

*The* **OWL**

19  22



DEAR OLD WESLEYAN

PHOTO BY A. S. BROWN, CAMERON, MD.  
OFFICIAL PHOTOGRAPHER FOR THE OWL

THE  OWL

Missouri Wesleyan College  
The Owl  
1922

M.W.C.

The OWL STAFF

Kennell Art.  
 Shafer  
 Slayton Athletics  
 Miller Cartoons  
 Williams Editor-in-Chief  
 Kimes Business Mgr.  
 Farnsworth Snapshots  
 McFarland Assoc. Editor  
 Crawford Assoc. Bus. Mgr.  
 Wood Advertising  
 Irwin  
 Linger Literary  
 Auburn  
 Ensign  
 Shaw  
 Calender  
 Garner Secretary  
 Williamson  
 Locals  
 Wise



To thee, Professor Wyckoff, whom we have always felt we could depend on as a true friend of the students and their activities, we dedicate this volume. Unceasingly working and striving for the greater glory of Wesleyan, your cheery smile and helping hand has guided many of the students over the rough spots of college life.

FOREWORD

The Junior Class offers to the world for its approval the Owl of 1922. To the Alumni and Seniors may it bring again the happy days spent here on the campus of Wesleyan. To the undergraduates may it foster a greater love for your school and a greater desire to return to old Wesleyan to receive all she has to offer you. To the loyal friends and supporters of the school may it show in some measure the fine type of Christian young manhood and womanhood cultivated on our campus.

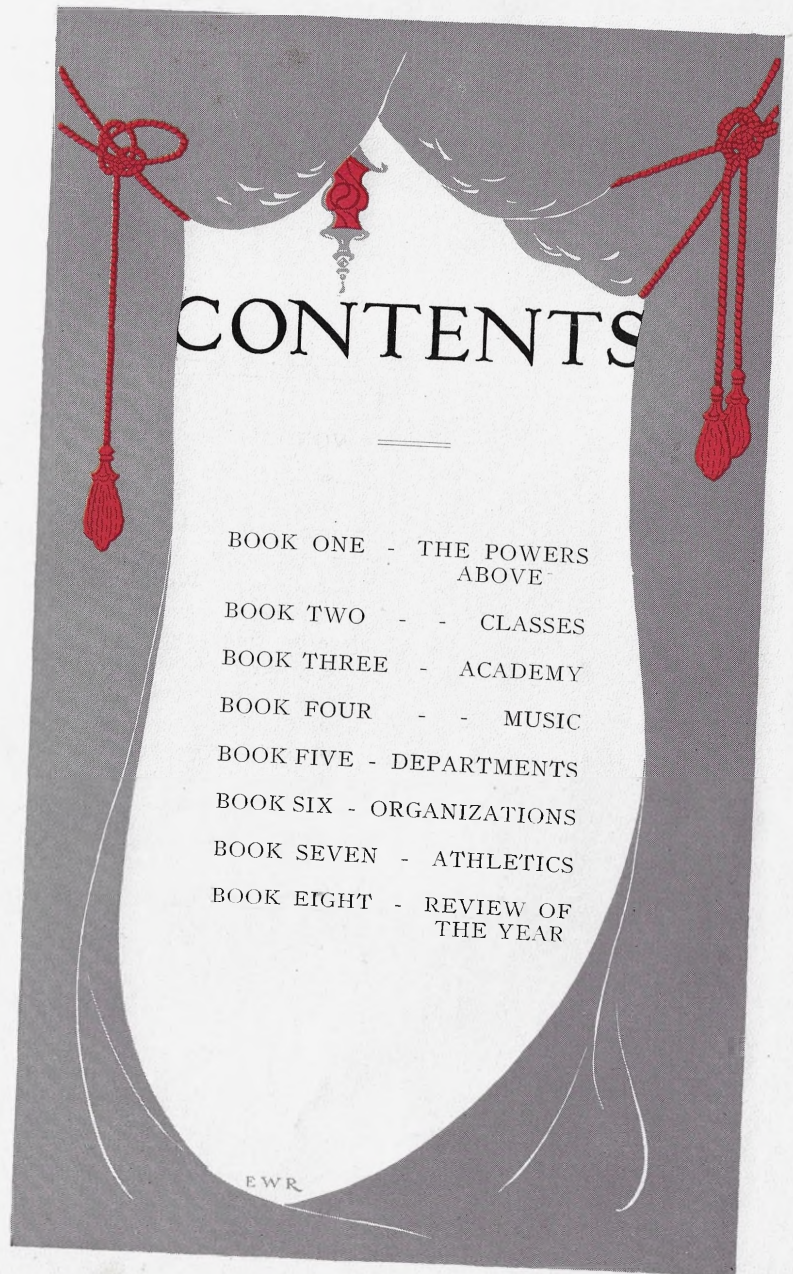

CONTENTS

- BOOK ONE - THE POWERS ABOVE
- BOOK TWO - CLASSES
- BOOK THREE - ACADEMY
- BOOK FOUR - MUSIC
- BOOK FIVE - DEPARTMENTS
- BOOK SIX - ORGANIZATIONS
- BOOK SEVEN - ATHLETICS
- BOOK EIGHT - REVIEW OF THE YEAR



M

W

C

*Book One*  
"THE POWERS  
ABOVE"

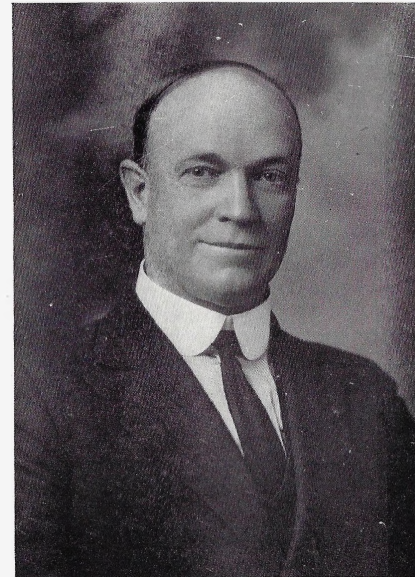

**DR. CAMERON HARMON**

Dr. Cameron Harmon has been president of Missouri Wesleyan College five years. During this time his presence has been an inspiration to the students. His constant effort has been in raising standards and ideals of the school. To all difficulties he has applied the tonic of helpfulness. There are none but what listen with eagerness on hearing his mixture of advice and wit displayed from the chapel platform. All hearts earnestly hope that he has found Missouri Wesleyan College a very pleasant place and will here abide for many years to come.



**W. F. BURRIS**

**President of the Executive Board**

Dr. Burris has been a member of the board of trustees since 1899. In 1908 he was chosen a member of the executive committee. He was elected president of the board several years ago. The choice could not have been more wisely made. During the entire time he has faced the problems and difficulties within the power of man to improve our college.

**FRANK B. KLEPPER**

Mr. Klepper has been a member of the Board of Trustees for seven years and has served on the Executive Committee for several years. Although a very busy man he finds time to devote to the advancement of Missouri Wesleyan College.



**DR. C. J. ENGLISH**

Dr. English has been a member of the Board of Trustees of Missouri Wesleyan College for nine years and has served on the Executive Committee for seven years. He was given the honorary degree of Doctor of Divinity by Missouri Wesleyan College. He has always done his best for the school.

**BEN F. JONES, Secretary**

Dr. Jones has been a member of the Board of Trustees of Missouri Wesleyan College for nine years. His interest in the college has never failed.







**E. B. THOMPSON**

Dr. Thompson received his A. B. degree from Missouri Wesleyan in 1903. He has been President of the alumni for several years and was later made a member of the Board of Trustees and of the Executive Committee. Being a former Wesleyanite, he has always been interested in the success of the school.

**JAMES R. HARPER**

Dr. Harper has served as a member of the Board of Trustees of Missouri Wesleyan College since 1915 and has served several years as Vice-President. He was given the degree of Doctor of Divinity by Missouri Wesleyan College in 1918. During this time he has been a faithful helper in keeping up our school.

**C. P. DORSEY**

Mr. Dorsey has recently been elected as a member of the board of trustees and treasurer of the Executive Committee. The undoubted ability which every one knows him to possess has been unflinchingly exerted for the interest of the school.



# FACULTY

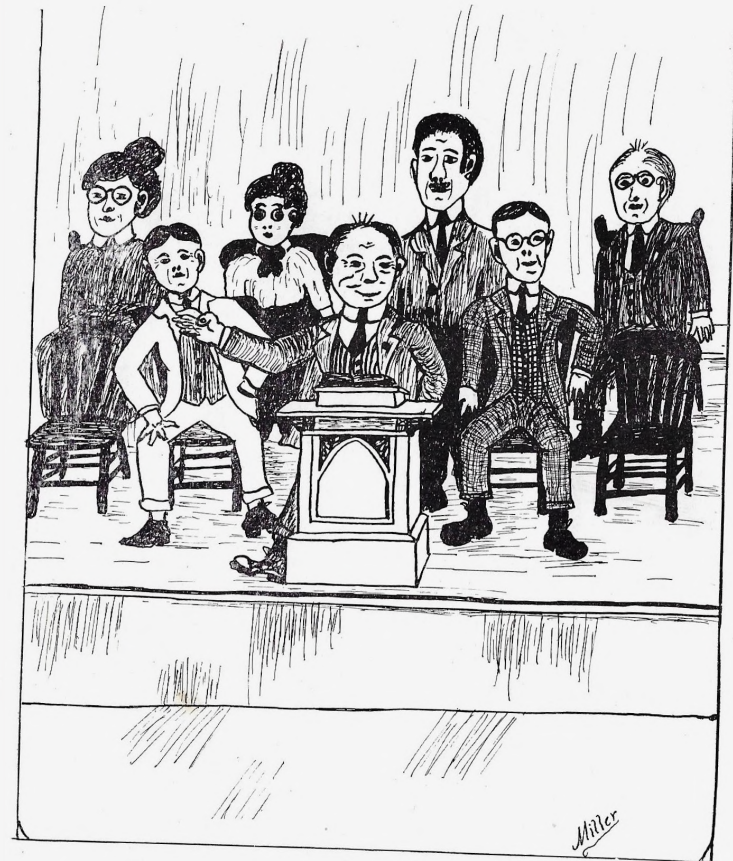

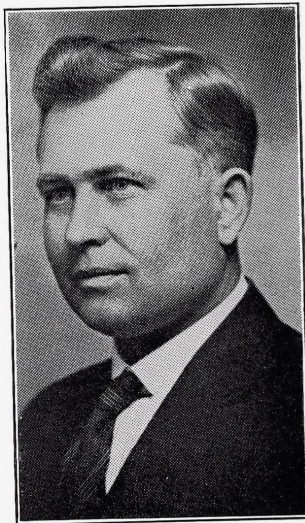

**D. L. DALKE, A. B., A. M.**  
**Professor of Education**  
**Dean of Missouri Wesleyan College**  
 This is the Dean's first year at Missouri Wesleyan. He has already shown himself to be a friend to the students and very efficient for his position. His optimistic view of life gives courage to all who come into his presence.

**E. A. OVERTON, B. R. E.**  
**Professor of Religious Education**  
 "Lives in the fullness of life."

**GRACE S. OVERTON, B. R. E.**  
**Professor of Public Speech**  
**School of Expression**  
 "Cannot be surpassed in giving to others the art of living."

**HUGH A. WYCKOFF, B. S.**  
**Professor of Chemistry and Bacteriology**  
 "Please hand in the note books tomorrow."

**LEONE CHAPPELL REED, A. B.**  
**Professor of English**  
 "Is very vigorous and energetic in her work."

**C. H. WITHINGTON, B. S. M. S., A. M.**  
**Professor of Biology and Agriculture**  
 "I came to chapel this morning to announce campus day."

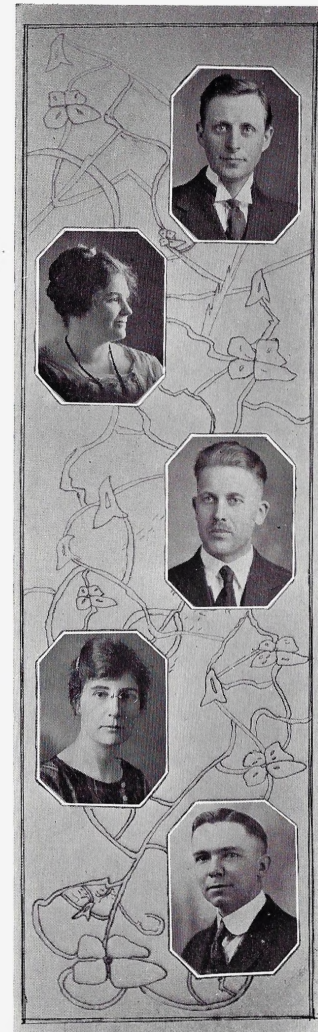

GERTRUDE LIPPELT, B. S., A. M.  
 Professor of Romance Languages  
 "Too much noise in the class room."

H. C. KELSEY  
 Instructor of Voice and Choral  
 Practice  
 "Every normal person sings."

ALLEEN WILSON, A. B.  
 Instructor in Home Economics  
 "Would be glad if you would review the  
 work for next recitation."

E. A. DAVIS  
 Director of Athletics  
 "Comes to chapel when he thinks of it."

VERA HERRING  
 Preceptress of Rice Hall  
 "Now girls put out your lights immedi-  
 ately."



TRUE TAYLOR, A. B.  
 Instructor in History  
 "So as to speak."

PEARL BRYANT, A. B.  
 Instructor in English  
 "My aim is to be a friend to all the  
 students."

EVELYN KLEIN  
 Teacher of Piano, Harmony, History  
 of Music and Ensemble  
 "Thinks you will have the piece perfect  
 in one more practice."

MAUD GIBSON, A. B., B. S.  
 Instructor in Teacher Training  
 "Duty should be the aim of everyone."

INA WACHTEL  
 Principal of Commercial School  
 "Counts the blessings of life."



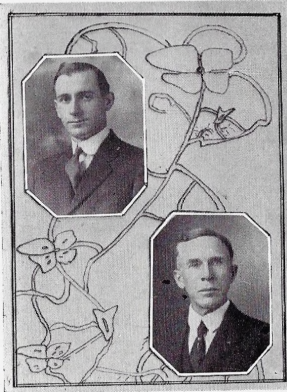

J. FRANK REED, A. B., A. M., B. B.,  
S. T. M., Th. D.

Professor of Biblical Literature,  
and Philosophy

"Searches for the depth in the human  
mind."

W. T. CLINE, Th. B., A. M., Ph. D.,  
D. C. L., B. S.

Professor of History and Political  
Science

"I would like to speak a word about the  
unwritten law."

W. F. NULL, A. B., A. M.  
Professor of Mathematics and  
Physics

"I want to illustrate my point by this."

CARRIE SHEPHERD  
Director of Art Department

"Realizes the beauty of everything about  
her."



C L A S S E S

# SENIORS



D RAY HOLDER                      Braymer, Mo.  
Football, Basketball, Track, Excel-  
sior, Square and Compass, Four Let-  
ter Club.

"The fair sex haunts him day and night."

D MARTHA MARIE HANSON                      Kansas City, Mo.

"One of great ambitions, who expects to  
be of service to others in lands across  
the sea."

D FINIS FRAZIER                      Cameron, Mo.  
Adelphian, Glee Club, Orchestra.

"There are a few Bridges in the world in  
which Finis is much interested."

MABLE COLAW                      Cherryvale, Kan.  
Aesthesian

"Industrious, agreeable and always ready  
to do her part."

D RAY W. DICE                      <sup>Kc.</sup> Cameron, Mo.  
Football, "W" Association, Adelph-  
ian, Glee Club, Track, Manager of  
Athletics.

"If I could for once get off my dignity."



HERBERT DIETERICH                      <sup>Maryville</sup> ~~Marcelline~~, Mo.  
Adelphian, "W" Association, Foot-  
ball, President of Student Body,  
Square and Compass Club, Glee Club,  
Criterion.

"His mind wanders far and wide but soon  
returns to the chemistry laboratory."

D EUGENE McCOY                      Cameron, Mo.  
Football, Adelphian, "W" Associa-  
tion, Square and Compass Club.

"The man with a wonderful mind keeps  
his thoughts to himself."

ALICE BRIDGES                      <sup>Frazier</sup> Cameron, Mo.  
Ruthean, Y. W. C. A. Cabinet, Cri-  
terion.

"The prophecy of her future is that there  
will be happiness ever after."

D LAWRENCE WHEELER                      <sup>Braymer</sup> ~~Cameron~~, Mo.  
President of Excelsiors, Ministerial  
Association

"A man who complies against his will is  
of the same mind still."

D DONALD McGLUMPHY                      Cameron, Mo.  
Adelphian

"Now for the sight of one dear face that  
is now far away from Wesleyan."



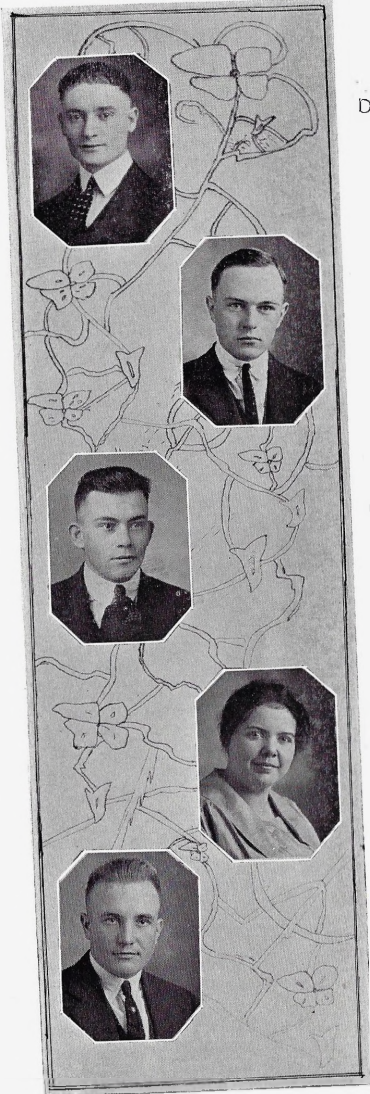

**D. DUKE MEDLEY** Columbia, Mo.  
Track, Criterion, Four Letter Club,  
"W" Association.

"Long for the world if he dies tomorrow."

**FRANK R. BENNETT** Cameron, Mo.  
Adelphian.

"Terribly inconvenient to have those ever  
beaming rosy cheeks."

**D. CLYDE URBAN** Cameron, Mo.  
Excelsior, Oratory.

"Content to do his duty and finds in duty  
done a full reward."

**D. JENNIE L. MUNSELL** Cameron, Mo.  
Aesthesian.

"Oh, the fascination that a mathematical  
problem has for me."

**D. IVAN R. BRAY** Maysville, Mo.  
Football, "W" Association, Adelphian,  
Square and Compass Club.

"It is a mystery to everyone why Ivan  
talks continually about the state of  
Virginia."

**Seniors**

We entered college in 1918, and who could think now that we ever in the least recalled those freshmen pictured on later in the book. Can you believe that we did? The fact of the matter is we did not.

Our first year in College marks an epoch in the history of our College, year in the history of our nation, year and even in the history of the world, for it was in that very year that the great world war was ended and peace was declared. Since a soph is a remodeled freshman you can easily see why in our second year we were always mistaken for Juniors and Seniors. And then as Juniors we were taken for faculty members—and as Seniors we have in reality been faculty members.

But even these unusual attainments and rare accomplishments have not fettered our ambitions for the future. And every member of this class is proud to tell the world that he is a member of the class of 1922—and one glance at these likenesses will tell you that not one has failed to obtain a noted position for next year.

The smile that IVAN BRAY has been wearing since May 30, is due to the fact that he has succeeded in borrowing enough money to buy the business, including the white horse, dray, wagon and licence tag from Cameron's most noted and popular junk man. Mr. Bray will begin business June 1st and hopes to retain all the present customers and gain new ones.

EUGENE McCOY has purchased the drug store across the alley from the Citizens Bank and hopes to compete successfully with S. H. Hook & Co.

Misses HANSON and MUNSELL have signed contracts with Stephen's College for a term of three years, as directors in athletics, dancing and choral work. Miss Hanson will direct the men's glee club at M. U.

HERBERT DIETERICH has had Mr. Farrell employed for the past four weeks in painting a sign to hang in front of the building across the street from the Junction. Mr. Dieterich will compete with Dr. Hicks, the famous colored corn doctor, and will expect the hearty patronage of the college student body.

FINIS FRAZIER, because of his marked ability shown as stage manager in the senior recital—has been employed to act in the capacity of chapel stage manager for a term of two years. He will be expected to dress according to the dignity of the position—in evening dress suit.

RAYMOND DICE has signed a contract with Dad Bowles as official water boy for Wm. Jewell's football team for the next year. Ray says that he will always be loyal to his Alma Mater.

FRANK BENNETT says that the only discouraging feature in his future is the fact that Louise knows nothing

of farm life. But we hope that Frank will be a successful teacher and Louise an apt pupil in spite of her longing to be back to the city.

RAY HOLDER says that he is afraid of becoming seasick in his journey across the Pacific to India where he will assist Miss Dodd in her Missionary work, especially to train the students to play football.

ALICE BRIDGES has accepted the position of teacher in the Park school, two miles south of town at the munificent salary of \$536.39 per. She will receive \$9.00 extra if she does her own janitor work.

MABEL COLAW will begin work June 3, as head button hole worker in the Cameron Shirt Factory. She will receive 5c per dozen for all the button holes she makes.

As the saying goes there is a black sheep in every family and we regret to say that CLYDE URBAN has proved himself worthy of the title. Because of missing funds in the Junction Eating House cash register, Clyde has a five year guaranteed position with the state—during which time Grace will virtually hibernate, at the end of which time she will strive to keep Clyde in the straight and narrow.

DUKE MEDLEY has taken a lease of five years on the Criterion and will run that enterprising paper—incidentally featuring the annual scandal sheet. We trust that the usual joys of an editor will not be his.

Upon receiving his graduation diploma DONALD McGLUMPHY stuck the same into his pocket and announced his intention of setting out to conquer the world. When last seen he was headed toward Ridgeway, Missouri? ? ? And so may success crown the efforts of all.

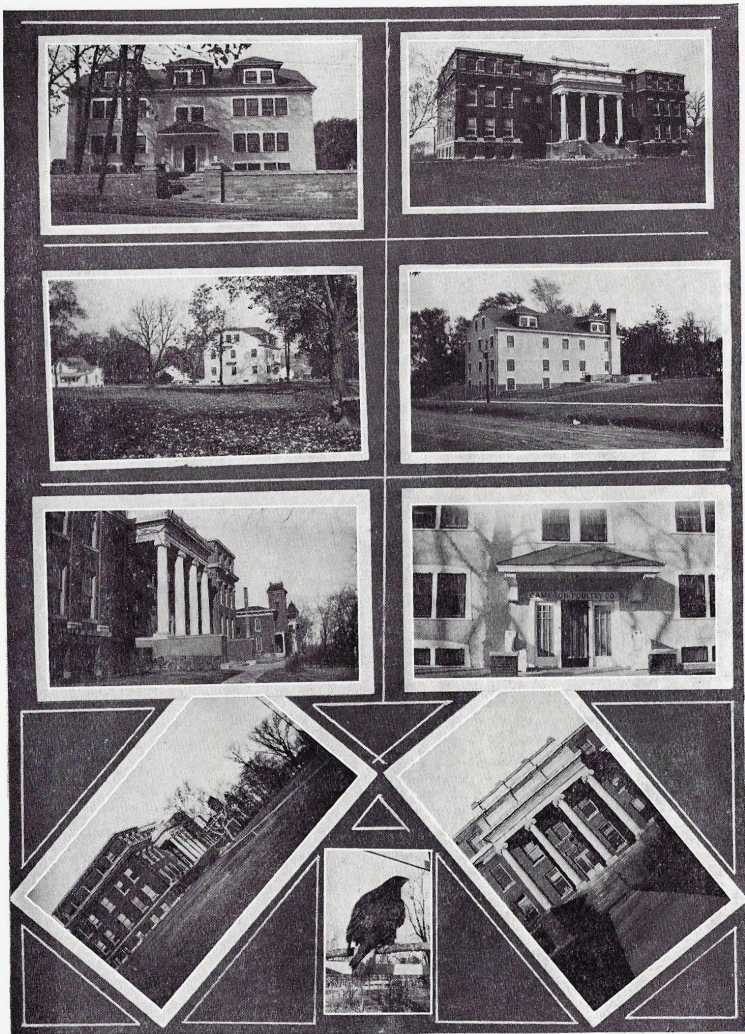

# JUNIORS







EDNA GARNER Cameron, Mo.  
Aesthesian, Owl Staff, Girl's Glee Club.  
"Her musical worth cannot be estimated."

DOPAL ASHBURN Green City, Mo.  
Aesthesian, Y. W. C. A., Owl Staff.  
"Laugh and the world laughs with you."

CHRISTINE KENDALL <sup>Chapman</sup> <sup>K.C. Mo</sup> ~~Wathena, Kan.~~  
Glee Club, Aesthesian, Basketball, Quartet, Owl Staff.  
"O gee, O gee, what did I do with that pencil?"

D-ERMAN MILLER Skidmore, Mo.  
Adelphian, Orchestra, Owl Staff.  
"Such sweet compulsion doth in music be."  
"Wesleyan's professional women hater."

D LESTER SLAYTON <sup>Mercer</sup> <sup>Lathrop</sup> Mo.  
Football, Adelphian, Track, Owl Staff.  
"Fond of some good singers."

D HELEN WELSH Cameron, Mo.  
Aesthesian, Owl Staff.  
"O! how I love History class."



D I.OMAINE D. WOOD Cameron, Mo.  
Adelphian, Owl Staff.  
"If I could just have associated a little with Shakespere, I think I might have understood his works thoroughly."

VIDA SHAFER <sup>McMahan</sup> Maysville, Mo.  
Aesthesian, Criterion Staff, Owl Staff.  
"I feel so much taller since I have been looking upward in the last year."

D LESLIE IRWIN Jamesport, Mo.  
Adelphian, Football Captain, Basketball, Square and Compass.  
"Occasionally called Joe Pick for short."

LYLLIS FARNSWORTH <sup>Seibert</sup> Westboro, Mo.  
Ruthean, Basketball, Owl Staff.  
"The joy of youth and health her eyes displayed."

D KENNETH CRAWFORD Cameron, Mo.  
Excelsior, Quartet, Glee Club, Criterion, Owl.  
"One who talks too little and thinks too much."



D ADA WILLIAMSON Lathrop, Mo.  
Ruthean, Owl, Gospel Team.  
"Stidious and always willing to perform the tasks set before her."

D GLENN FILLEY Cameron, Mo.  
Adelphian, Owl, Football, Basketball, Track.  
"The noblest mind, the best contentment has."

D MABLE SHAW Cameron, Mo.  
Aesthesian, Y. W. Cabinet, Criterion, Owl.  
"Never speaks unless she has something worth saying."

D LEROY WILLIAMS Cameron, Mo.  
Adelphian, Criterion, Owl.  
"Always gets away from Rice Hall by the time the lights wink on Saturday night."

D LOYCE WISE ~~Williamson~~ Cameron, Mo.  
Aesthesian, Owl.  
"Her courage mounteth with occasion."



D HERBERT KIMES Cameron, Mo.  
Y. M. C. A. Cabinet, Track, Owl, "W" Association, Secretary of Adelphian Society.  
"Likes Carols, one in particular."

GRACE IRMINGER ~~Urban~~ Kearney, Mo.  
Aesthesian, Y. W. C. A. Cabinet, Owl, Criterion.  
"Aren't the birds and trees just wonderfully beautiful this morning."

HAROLD FARMER Cameron, Mo.  
"Works on an average of 26 hours a day."

FLORENCE ENSIGN ~~Christie~~ Cameron, Mo.  
Aesthesian, Owl.  
"This physics problem is as clear as mud."

FRED C. McFARLAND Cameron, Mo.  
Adelphian, Football, Owl.  
"A frequent caller at the dormitory."

### The Junior Class

Of all the classes of which Wesleyan can boast, there are none better than the Juniors of nineteen hundred and twenty-one. Even in their Freshman year, while yet in their infancy, they were noted for their verdent hue. Another year found them Sophomores. There individuals began to emerge from the class as a whole and to be known in their different lines of activities, even to the extent of possessing among their number the all-state football captain. As a Junior class, there is scarcely an organization that does not claim a Junior as an active part.

We contributed a member to each of the college quartettes. For who in this college has not heard Christine's alto or Kenneth's bass? Besides Erman Miller represents us on the Men's Glee Club. If you want any instrumental music just call on Edna Garner. She graduated in piano last year. And, oh yes, Erman is in the orchestra, too. Of the football men who received four stripes on their sweaters this year, one year being played during the S. A. T. C., three are of our classification. The names Glenn Filley, Fred McFarland and Leslie Irwin have long been well known on the gridiron of Wesleyan college. Leslie Irwin was the captain of this year's team. Lester Slayton has still some time left to be on the squad. When you come to track, Herbert Kimes is right there. Then there is LeRoy Williams, who is the editor-in-chief of the college paper, The Criterion, and Mabel Shaw, Vida Shafer and Christine Kendall, who are also on the staff. Who says the Juniors aren't there when it comes to the Criterion? The class has also furnished the presidents for the Aesthesian Literary Society for both semesters of this year. And then we managed to have some people on the honor roll. So we are right there when it comes to the scholastic side as well.

What does that show about the Juniors? Simply that they are an all-round class with plenty of brains and muscle, with a love of fun and a supply of pep, with love and loyalty to class and to college. That's the Juniors!

Next year will find us Seniors. Then we will get to try to see what we can do. We are all going to do something great. To be sure we are. Just watch us and see, if you don't believe it. For instance, Loyce Wise will be one of the leading professors of Mathematics in a noted college; Florence Ensign is taking Mathematics, but by that time she will probably be practicing domestic art for a certain young man; Ada Williamson will be famous for her Y. W. C. A. work; Lyllis will be on a farm in northwest Missouri and be helping put in practice the most advanced theories of scientific Agriculture; and you will hear about Helen Welch's wonderful Kindergarten, after which most of the rest are modelled. Christine will be a grand opera star and Edna will be her accompanist. Kenneth will be a noted evangelist singer with Erman Miller to play on his clarinet. Opal Ashburn will be in a home of her own and it will be run by the latest rules in domestic science. LeRoy, of course will have a great paper and Mabel Shaw will write the leading articles in it. Lester will be a successful farmer and his wife one of the best voice teachers for some distance around. Fred McFarland will be engaged in oil speculation while Glen Filley and Leslie Irwin will be far-famed as football coaches. Herbert will occupy the chair of history at Yale or Harvard, and he will be the leading influence in the American Historical Society. Do we all have glorious futures before us? Well yes! Just watch the Juniors.

# SOPHOMORES



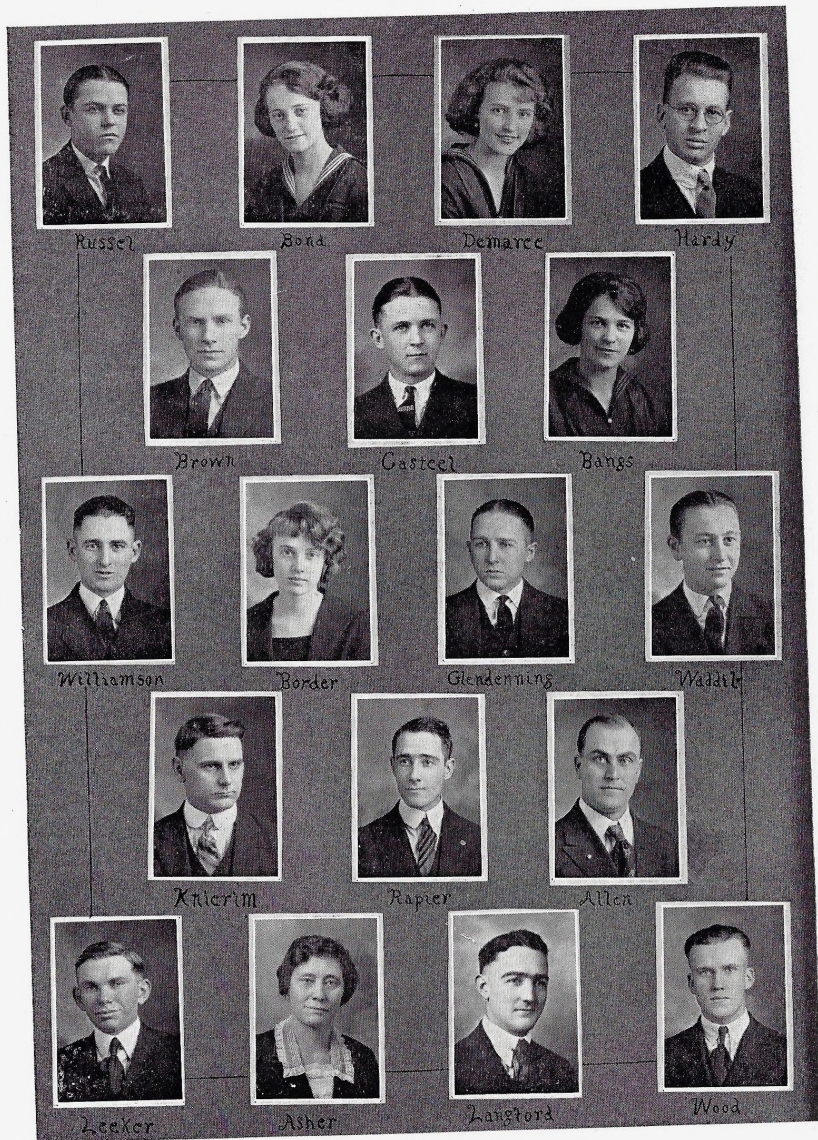

- ROBERT RUSSELL Cameron, Mo. OLOLA DEMAREE <sup>Rev</sup> Lathrop, Mo.  
Adelphian, Criterion, Debate, Oratory. Ruthean, Basketball.  
"The Champion Track man." "Was her brain ever known to be in anything but a whirl."
- D KATHERINE LEE BOND '24 <sup>Rev. A. L. Hardy '23</sup> Seneca, Mo.  
Grant City, Mo. Adelphian, Ministerial Association.  
Ruthean, Girl's Glee Club. "No. I never teased anyone, only when I got a chance."  
"Represents the true type of blond."
- EMERSON BROWN '24 Cameron, Mo. RUSSELL CASTEEL Cameron, Mo.  
Adelphian, Debate, Oratory. "Visits American Diplomacy class about once a week."  
"Hear me, for I will speak."
- ARTHUR WILLIAMSON, Lathrop, Mo. MARGUERITE BANGS <sup>Brown '24</sup> Cameron, Mo.  
Adelphian. Ruthean, Girl's Glee Club, Criterion.  
"O! If I could just talk a little more at the right time." "Why is she so fond of the poet, Emerson?"
- VERA BORDER <sup>Crumphacker '24</sup> Green City, Mo. JOHN GLENDENNING, Cameron, Mo.  
Aesthsian. Adelphian.  
"Isn't that just like a man." "Who never says a foolish thing."
- D JOE KNIERIM Deepwater, Mo. DORIN DALE WADDILL <sup>'24</sup> Carrolton, Mo.  
Adelphian. Excelsior, Glee Club.  
"Was never known to argue with any one but his wife." "It is wonderful to be wise."
- FAYETTE RAPIER <sup>'23</sup> Kansas City, Mo. Rev WILLIAM H. ALLEN <sup>'24</sup> Pike, Ga.  
Glee Club, Excelsior, Debate. Excelsior, Ministerial Association.  
"She must by all means be a school teacher." "The light heart brings sunshine into the darkest day."
- GEORGE LEKER '24 Irwin, Mo. ROSS LANGFORD <sup>'28</sup> Jamesport, Mo.  
Adelphian. Adelphian, Square and Compass.  
"The girl's logic, so perplexes his pate." "Why in the world does every one take me for an Oxford student?"
- D ROSA B. ASHER Cameron, Mo. DEUGENE WOOD <sup>'25</sup> Cameron, Mo.  
Ruthean. Excelsior, Glee Club.  
"Truth and goodness in her heart find place." "If I could just keep people from thinking of my fame."



- MARIE ELLIOT <sup>Buck</sup> Lathrop, Mo. Ruthean.  
 "She is a quiet girl but has given an answer to a serious question."
- CLIFTON J. FIDDICK <sup>'24</sup> Cameron, Mo. Adelphian, Glee Club.  
 "Generally gets up for 7:40 class if it comes handy."
- DRAYMOND KINNE <sup>'24</sup> Hamilton, Mo. Adelphian, Criterion.  
 "Hardy and wholesome, a natural boy."
- GEO. WM. SCHONK Cameron, Mo. Adelphian.  
 "Thinks continually of the future life."
- FERMON SEWELL <sup>'23</sup> Verona, Miss. Debating, Track, Y. M. C. A., Excelsior.  
 "The right man in the right place."
- LOLA MILSTEAD Kidder, Mo. Aesthesian  
 "Steadfast labor hath its own reward."
- DRAYMOND BUCK Cameron, Mo. Adelphian.  
 "Who could guess where he is on Saturday night?"
- WM. P. SLAYTON Lathrop, Mo. Adelphian, Football.  
 "Has time to eat only five meals a day."
- EILEEN KAY <sup>Hood</sup> <sup>'25</sup> Osborn, Mo. Ruthean.  
 "She seeks diligently after knowledge."
- FRANK GUESWELLE Excelsior, Criterion.  
 "Isn't she just too clever for anything?"
- RUTH AMBROSE Cameron, Mo. Ruthean.  
 "Her heart is as far from fraud as heaven is from earth."
- ANNA BUCK Cameron, Mo. Aesthesian, Y. W. C. A.  
 "Studios and always dependable."
- DO. REX ORR <sup>'24</sup> Cameron, Mo. Adelphian, Manager of Glee Club  
 "Short and sweet and hard to beat."
- IRVIN NELSON Williamsville, Mo. Adelphian, Y. M. C. A., Track.  
 "Bakes cookies like your mother used to make."
- BUD WALKER Lathrop, Mo. Adelphian.  
 "His head is a skylight wherever he goes."
- FLORENCE FARMER <sup>Lehner</sup> <sup>'26</sup> Cameron, Mo. Ruthean, Basketball.  
 "A countenance in which did meet sweet rewards, promises as sweet."
- DRAYMOND B. SPURLOCK, Kidder, Mo. Adelphian. Debate, Ministerial Association.  
 "A prompt, decisive man."
- ALLAN McMAHAN <sup>'23</sup> Tyroneza, Ark. Football.  
 "Blessings on thee, little man."
- WALLACE CROY <sup>'24</sup> Cainsville, Mo. Adelphian, Glee Club, Basketball.  
 "How my love affairs do upset me."
- HELEN CLEVELAND <sup>White</sup> <sup>'24</sup> Cameron, Mo. Ruthean, Glee Club.  
 "Has the voice of a lark."

### Doings of the Sophomores 1921-22

We of the class of '24 have labored long and unceasingly to make a name for ourselves and our college. No doubt we did present a troublesome problem to the faculty the first few weeks of our Freshman career; but due to their noble efforts, the teachers so fixed in us the love for a useful education that now in our Sophomore year we look with dread to the time, two years hence, when we shall have completed our course at Missouri Wesleyan.

That we as a class are leading a well-balanced college life is shown by a review of the various activities engaged in by members of our class.

On the championship football team we find Allen McMahon and William Slayton.

The first team of basketball claimed Wallace Croy and Wm. Slayton.

We were ably represented on the winning bear cat team by George Leeker, who came to us from the Kansas Agriculture College.

The girls' athletic activities have claimed our attention and won our loyal support. Lola Demaree and Florence Farmer played on the girls' basketball team.

Our class is being well represented in track and basketball activities.

On the religious phase of school life we have active participants in Y. M. C. A., Y. W. C. A. and the Ministerial association.

Every Sophomore is an active member in one of the four Literary societies.

Both the quality and the quantity of the two Glee clubs are indebted to the willing efforts of the Sophomores. These same vocalists also are giving their time and support to the Opera Faust.

Marguerite Bangs and Anna Buck were our representatives on the honor roll of the first semester. The others of the class have a high scholarship ranking and were found in the second group of students.

The department of expression has not been overlooked by the Sophomores.

And lastly—Missouri Wesleyan's Debating club is made up of Sophomores, viz: Emerson Brown, Fayette Rapier, Robert Russell and Raymond Spurlock.

Our aim as a class is to uphold the standards and live up to the ideals of Missouri Wesleyan College.  
—E. L. K., '24.

# FRESHMAN





- D PAUL RISING** Portland, Ore.  
Adelphian, Football, Track  
"So attached to his studies, that he came all the way from the coast to pursue them."
- D LOLA McCOLLOCH '25** Wyaconda, Mo.  
Aesthesian, Basketball, Y. W. C. A.  
"Which is which?"
- D FRANK SLAYTON '25** Lathrop, Mo.  
Adelphian, Track, Y. M. C. A.  
"Can sometimes tell the twins apart."
- LAURA HENERY '25** Osborn, Mo.  
"Always attentive to things about her."
- AUSTIN SIMONDS '25** Rockport, Mo.  
"From the town the Dean made famous."
- JIM McGLUMPHEY** Cameron, Mo.  
Adelphian, Glee Club, Y. M. C. A.  
"A silent smiling little man, he goes his way."
- MARY E. SCOTT** Pickering, Mo.  
Ruthean, Y. W. C. A.  
"I wonder why the men all love me?"
- D LUTHER SWIFT '24** Grant City, Mo.  
Excelsior, Glee Club, Quartet  
"All red headed men are good natured?"
- MILDRED CRIDER** Maitland, Mo.  
Aesthesian.  
"I'm not sorry that I bobbed by hair."
- D C. H. SHAFFNER '25** Lathrop, Mo.  
Adelphian, Football, Glee Club  
"Head salesman for the Vinegar Hair Tonic Co."
- CARRIE COBB** Savannah, Mo.  
Aesthesian.  
"Takes herself too seriously when she recites."
- D EMMET WYRICK '25** Marceline, Mo.  
Adelphian, Y. M. C. A.  
"Has many excellent virtues."
- D THELMA SCHONK '25** Cameron, Mo.  
Ruthean.  
"Brimful of learning."
- D M. E. HUIT** Eagleville, Mo.  
Adelphian.  
"My hair! my hair! What will I do with thee?"
- FAYE BRIDGES Coetz '24** Cameron, Mo.  
Ruthean.  
"Takes pleasure in doing the essential things in life."
- RALPH HICKS '25** Braymer, Mo.  
Pres., Excelsior, Ministerial Association, Gospel Team, Y. M. C. A., Track.  
"I shall be content whatever happens."
- D LOIS McCOLLOCH '25** Wyaconda, Mo.  
Aesthesian, Basketball, Y. W. C. A.  
"Very conscientiously takes care of her twin sister."
- MILDRED BENDER '25** Cameron, Mo.  
Ruthean.  
"Her ways are ways of pleasantness and all her paths are peace."
- PAULINE WILEY D'Neal '25** Cameron, Mo.  
Ruthean.  
"Not at all fond of the opposite sex."
- DEVELYN FREEMAN** Cameron, Mo.  
Ruthean.  
"Taking a course in campusry."
- D GEORGE KLEPPER** Cameron, Mo.  
Adelphian, Y. M. C. A.  
"A model young man, speaks only when spoken to."
- D EUGENA FAIRCHILD** Kansas City, Mo.  
Aesthesian, Glee Club, Basketball, Y. W. C. A.  
"Makes life lively at the dormitory."
- D HELEN LOUISE FERRIS** Kansas City, Mo.  
Ruthean, Glee Club, Basketball.  
"Why does she like Frank people?"
- D ELZA REDMAN '26** Maysville, Mo.  
Adelphian, Y. M. C. A.  
"No noise but the wind."
- D ROBERT E. JONES** Mercer, Mo.  
Adelphian.  
"Just what do you mean by that question?"
- HELEN WILLIAMS McVee** Cameron, Mo.  
Ruthean.  
"If I only had my Spanish."
- DR. L. HENRY '25** Cameron, Mo.  
Excelsior, Y. M. C. A., Gospel Team, Criterion.  
"Never fearful of trying."
- THOMAS JONES '25** Cameron, Mo.  
"Ennobled by himself, by all approved."
- WHITNEY CLARK** Savannah, Mo.  
"Gone but not forgotten."
- LYNN YOUNGMAN** Cameron, Mo.  
Adelphian.  
"Of still serious thoughts."



- GLADYS FRANCIS Ridgeway, Mo. Aesthesian, Glee Club.  
"Quite frequently favors the dorm girls with a giggling solo."
- W. S. WARREN Lee's Summit, Mo. Y. M. C. A., Football, Adelphian.  
"Still thinks there is one ideal woman in the world."
- LEONA LOY Ridgeway, Mo. Aesthesian.  
"Likes certain flowers especially sweet Williams."
- HOWARD A. FROMAN, Cameron, Mo. Football, Y. M. C. A., Adelphian, Track, Vice-President of Class.  
"Wants no more than a Gross."
- D THELMA GROSS Clark '25 Cameron, Mo. Ruthean, Basketball.  
"From whence comes such another as he."
- CAROL MEYER Leke '25 Oregon, Mo. Y. W. C. A., Ruthean,  
"Agreeable to all concerned."
- BERNICE HOPPER R '25 Forest City, Mo. Aesthesian, Y. W. C. A.  
"I think a lot of all my room mates."
- RUSSEL WELSH '25 Clinton Laclade, Mo. Adelphian, Y. M. C. A.  
"The will to go, the soul to dare."
- HELEN MUNN Horn '24 Spickard, Mo. Basketball, Y. W. C. A., Aesthesian, Gospel Team.  
"Likes to be with Sharp people."
- DISABELLE PRUGH Grant City, Mo. Ruthean, Y. W. C. A.  
"This chemistry makes me sick."
- WALTER SWIFT '25 Grant City, Mo. Glee Club, Adelphian, Track.  
"Falls in love easily."
- ADAH McCULLOUGH '25 Cameron, Mo. Ruthean.  
"Has distinguished dignity."
- R. E. BOURQUIN Cameron, Mo. Adelphian, Y. M. C. A., Ministerial Association.  
"Delights in getting the second dish of pudding."
- MRS. MAE BOURQUIN  
"O books! What would I do without thee?"
- DMILDRED ENGLAND G. Lebrist '25 Osborn, Mo. Ruthean, Basketball.  
"Has reserved dignity."
- DJ. A. CLARK '25 Cameron, Mo. Adelphian, Football, Track, Y. M. C. A.  
"Destined to be one of the most brilliant scholars of his day."
- HOLDEN WATSON Jamesport, Mo. "Searches for knowledge."
- FRANCES LUCILLE LACEY Maitland, Mo. Ruthean, Y. W. C. A.  
"I am just as big for me, as you are big for you."
- VERN ELLIOT Ridgeway, Mo. Adelphian.  
"Has never done a thing to be roasted about."
- ESTHER WARNER Maitland, Mo. Ruthean, Basketball.  
"Mark her manner and her voice."
- ROBERT CHATTIN Stanberry, Mo. Adelphian, Y. M. C. A., Basketball, Track.  
"Never known to bluff his teachers."
- GILBERT TEMPLE Stet, Mo. Adelphian, Y. M. C. A., Track.  
"Absolutely harmless."
- ELIZABETH SKINNER, Braymer, Mo. Ruthean, Y. W. C. A.  
"Takes a car ride occasionally."
- ROBERT CASTLE Wheeling, Mo. Adelphian, Football.  
"Goes to sleep in History class."
- HELEN AMBROSE Cameron, Mo. Ruthean.  
"Leads the class alphabetically."
- THOBURN HAWK Linneus, Mo. Excelsior, Y. M. C. A., Glee Club.  
"Not a woman hater."
- FRED McKEE '25 Ravenwood, Mo. Y. M. C. A.  
"Usually a friend to everyone."
- VERNA KUEBLER Pomona, Kan. Aesthesian, Y. W. C. A.  
"Good humor is the health of the soul."
- EUGENE SOLEL Princeton, Mo. Adelphian, Football.  
"Has learned to labor (chew) and to wait (tables)."





- HELEN DEEMS <sup>Bowman '22</sup> Cameron, Mo. Ruthean, Glee Club. "Even birds stop to listen at her music."
- RALPH SHAW <sup>Reek Port Cameron</sup> Mo. Adelphian, Track, Y. M. C. A. "Jolly little Freshie."
- GEORGIA AMICK Kansas City, Mo. Aesthesian "Always the same—the best ever."
- ELMER BASYE Osborn, Mo. Y. M. C. A. "We know he'll be great some day."
- ELLA McCOMB <sup>Sween</sup> Cameron, Mo. Ruthean, Basketball. "We may be independent, if we will."
- JEAN SWIGER <sup>White '23</sup> Cameron, Mo. Ruthean. "Witty to talk with."
- HAROLD BOWMAN Cameron, Mo. Adelphian. "I may not be handsome, but sure am good looking."
- CLEO HANKINS Braymer, Mo. Ruthean, Y. W. C. A. "It is well, I am no taller."
- EDNA DORSEY Braymer, Mo. Aesthesian, Y. W. Cabinet. "Turns dorm rooms upside down when she feels foolish."
- MARY HARTIGAN <sup>Dutch '25</sup> Cameron, Mo. "Intends to be a historian some day."
- MARGARET HARTIGAN, '25 Cameron, Mo. "A little learning is a dangerous thing."
- GRACE BAKER <sup>Mullins '25</sup> Blythedale, Mo. Y. W. C. A. "Reminds one of a mouse—in quietness."
- CLARA CLARK <sup>Stensson '24</sup> New Hampton, Mo. Aesthesian, Y. W. C. A. "She's a flirty little freshman."
- HELEN MARSH '25 Tarkio, Mo. Aesthesian. "Voice so soft it makes you think of feathers."
- IRENE KAUFFMAN Princeton, Mo. Aesthesian. "Looks in the glass to get full benefit of her dimples."
- CLARA BOON <sup>Shaffner '24</sup> Helena, Mo. Ruthean, Glee Club, Y. W. C. A. "Freshmen life is great."
- MRS. E. DAVIS Cameron, Mo. Basketball. Quartet. "She seems to be of good authority."
- WALLACE THEILMAN, '25 Cameron, Mo. Adelphian. "Has a grave mathematical look."
- GEORGE FRAZEE Edina, Mo. Adelphian "From his dignified air, one would think him a judge."
- LOIS BEEKS Eagleville, Mo. Ruthean. "O! how I love History."
- ROBERT W. KAY '25 Osborn, Mo. Adelphian, Track. "Fond of playing checkers."
- CORA CARTER Martinsville, Mo. Ruthean. "She blushes constantly."
- DONALD E. STOLLER, Jamesport, Mo. Adelphian. "A like to him was tide and time."
- H. HOWARD BRONSON Amity, Mo. Excelsior. "Always loses on bets, especially to girls."
- MARY FLORENCE O'TOOLE Gallatin, Mo. Ruthean, Girl's Glee Club. "From Gallatin—Imagine?"
- HELEN MULINIX Ridgeway, Mo. Aesthesian, Y. W. C. A. "So quiet that you hardly know she's about."
- MARION HULSIZER <sup>Williams '25</sup> Cameron, Mo. Ruthean, Glee Club. "Once in a while takes time to study."
- MAE WEHRLI <sup>Sattone</sup> Mound City, Mo. Glee Club, Aesthesian. "Intends to bear the title of Tri soon."
- ROY A. FRENCH Appleton City, Mo. Adelphian, Football, Basketball, Y. M. C. A. Track. "Plays basketball almost as hard as he studies."
- WALTER BROWN Ridgeway, Mo. Basketball, Track. "Always makes clear enough statements so there is no doubt left in the hearer's mind."
- CHAS. MORELOCK '25 Cameron, Mo. Adelphian. "Not always agreeable to be so good looking."
- CARYL HOWARD '24 Watson, Mo. "Listens to what others have to say."

### The Seniors of '25

Early in the fall, when school was being recognized as a part of the day's routine, the upper-classmen became aware of a class quite cosmopolitan insomuch as the members thereof, are gathered from far and near, forming a segregation quite the most pleasing of any that has ever graced the halls of Missouri Wesleyan College.

The class organized with the purpose in view of bringing honor to Wesleyan; towards this end we have constantly striven.

We are exceptionally goodlooking, intelligent, and a necessary prop to the school, for within our numbers, there are musicians, readers, artists, silver-tongued orators, scientific farmers, dignified professors, and ministers.

We have contributed largely to the football and basketball teams and have some promising track men. A few of our band are interested in campustry.

As it has been of our illustrious class, so may it be with our auspicious future, culminating with a final victory in 1925.

Then here's to the class of '25!  
The class with ideals so true!  
If you follow the class of '25!  
There's success and joy for you!

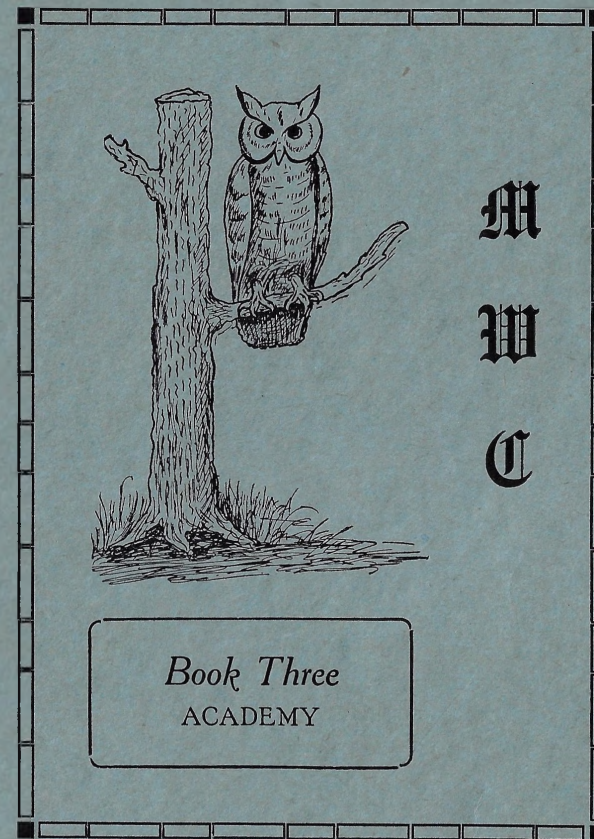

# ACADEMY

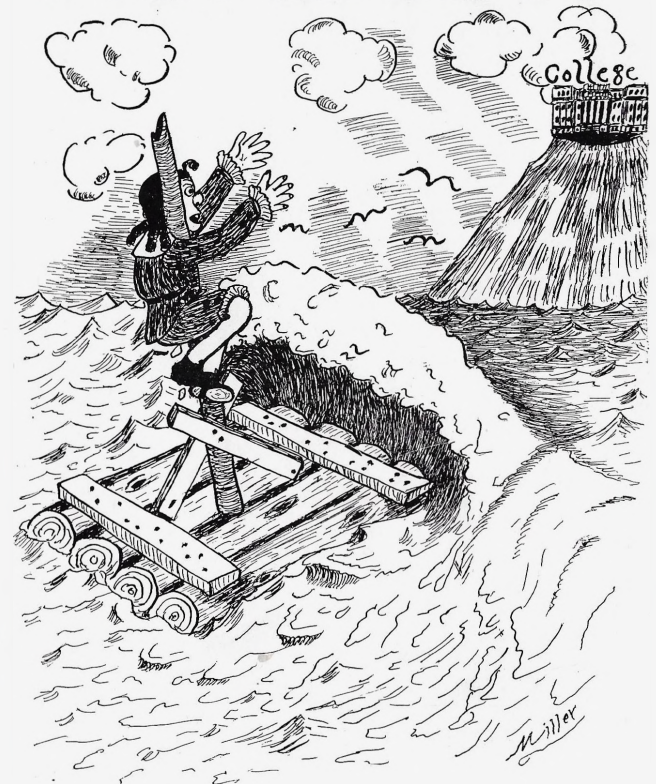



Seniors

RUBY M. LITTLE	McClave, Colo.	WINTHROP BRONSON	Amity, Mo.
Aesthesian		Excelsior	
STELLA IRMINGER	Kearney, Mo.	ROY SCHNEITER	Cameron, Mo.
Aesthesian		Adelphian	
MARY E. HARTSOOK	Cameron, Mo.	ARVEL NELSON	Williamsville, Mo.
Aesthesian		Adelphian	
OLIVE WALRAFEN	Eagleville, Mo.	THELMA FIRKINS	Cameron, Mo.
Aesthesian		Aesthesian, Glee Club	
GRACE FISHER	Liberty, Mo.	FLOYD A. POLLOCK	Powersville, Mo.
Aesthesian		Excelsior, Ministerial Association	
LURA HARRISON	Melbourne, Mo.	BEVERLY INGRAM	Clearmont, Mo.
CHRISTINE HARRISON	Melbourne, Mo.	Excelsior, Ministerial Association	
OGIE BENNETT	Humphrey, Mo.	MAUDE WELSH	Hurdland, Mo.
SAMUEL W. BAUER	Cameron, Mo.	GLADYS SPALDING	Stewartville, Mo.
Excelsior		CHAS. BURGESS	St. Joseph, Mo.
RALPH HULSE	Fillmore, Mo.	Football, Excelsior	
Adelphian		EDRIS BENTLEY	Watson, Mo.
NEWCOMB WHITE	Amity, Mo.	Aesthesian	
Adelphian, Glee Club		HATTIE McALLISTER	Graham, Mo.
		S. P. WEIGAND	Ferguson, Mo.



Juniors

KATHRYN VOORHEES	Tarkio, Mo.	FRANCES SPURLOCK <sup>Dunn</sup>	Kidder, Mo.
		Aesthesian	
ELLA BENTLEY	Watson, Mo.	ALVIS RUNYAN	Edgerton, Mo.
Aesthesian		Excelsior	
MATILDA LEHMAN	Wathena, Kan.	EVERETTE BLACKMAN	Milan, Mo.
Aesthesian		Adelphian	
FLORENCE SHEPHERD <sup>'26</sup>	Powersville, Mo.	ROLAND RYAN	Chicago, Ill.
Ruthean		Adelphian	
LOIS KENNISH	Mound City, Mo.	RICHARD SAMPSON	Cameron, Mo.
Aesthesian		Adelphian	
MARY MCKEE	Humphreys, Mo.	CLARE KING	St. Louis, Mo.
		Adelphian	

Sophomores



CHAS. CAMPBELL Excelsior	Bayfield, Colo.	BASIL REESE	Cameron, Mo.
OLYNN HAMLET Excelsior	Kidder, Mo.	HELEN REESE	Cameron, Mo.
EDWIN KURZ Adelphian	Chicago, Ill.	IRMA WAMSLEY	Cameron, Mo.
		MILDRED CONNOR	Cameron, Mo.
		LEDGERWOOD SLOAN,	Cameron, Mo.
		C. C. PRITCHARD	Cameron, Mo.

Freshmen



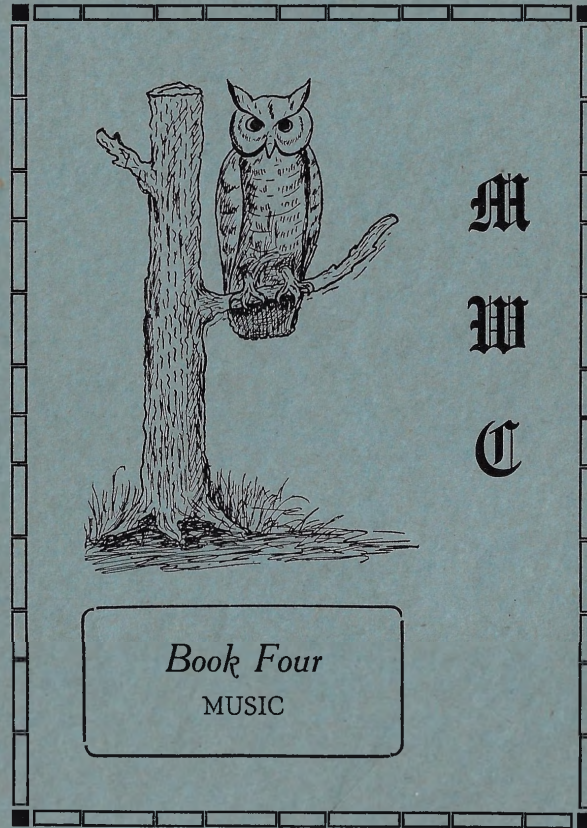

# MUSIC







**JOSEPH E. LAYTON**  
 Director in Piano  
 DEPARTMENT OF MUSIC

Mr. Layton completed a course in music at New Brunswick, Canada, then went to Leipzig, Germany, where he spent three years. After returning from Germany he studied organ under Henry M. Dunham of Boston. He has been in Missouri Wesleyan College since 1907 as head of the piano department. His kindness and congenial manner has made him a friend to all the students.



**WILLIAM E. TRACY**  
 Instructor in Band and Orchestra

Mr. Tracy studied under several good teachers in St. Joseph and later took work in New York City. He was Army Band Leader for a number of years and has had ten years practical experience in teaching all band instruments. His interest and ability as band and orchestra instructor have been fully appreciated by all those who have heard him.



**MRS. JESSIE C. TRACY**  
Instructor of Violin

Mrs. Tracy has had several years of study under leading teachers. She has done extensive work as a teacher and on the chautauqua platform. During her time spent at Wesleyan she has proven herself to be excellent in her work.



**HERBERT C. KELSEY**  
Professor of Voice

Mr. Kelsey graduated from Missouri Wesleyan College in voice in 1908. After this he continued his study in Chicago. For several years he has been the instructor of voice at Missouri Wesleyan College. He loves music and is greatly interested in all his pupils.



**MISS EVALYN L. KLEIN**  
Instructor of Piano, Harmony, History of Music and Ensemble

This is Miss Klein's first year at Missouri Wesleyan College. She has studied extensively in Chicago. With her gentle and reserved manner she accomplishes much in a quiet way.

## Music Students

### Senior in Voice

**MRS. M. E. OVERSTREET**  
Osborn, Mo.  
"Who finds much pleasure in singing the songs, we love."

### Seniors in Piano

**ELLA BENTLY** Watson, Mo.  
Senior Pianoforte, Aesthesian.  
"For she is wise if we can judge her"

**HELEN DEEMS** Cameron, Mo.  
Ruthean, Senior Pianoforte  
"Her manner is very graceful as she lightly touches the piano keys."

**MRS. L. E. WHEELER** Cameron  
Senior Pianoforte  
"Music is the most wonderful of all art subjects."

### Post Graduates in Pianoforte

**MRS. W. F. NULL** Cameron, Mo.  
Post-graduate Pianoforte  
"Must not cease to try to do the best in all things."

**CLARA BOON** Helena, Mo.  
Post-graduate Pianoforte, Ruthean, Y. W. C. A., Glee Club  
"Chases every care and charm all with her music."

### Post Graduates in Voice

**BLANCH SAMS CROOKSHANK**  
Cameron, Mo.  
Post-graduate Voice, Aesthesian  
"Her ready songs flow fair and free."

**MRS. E. A. DAVIS** Cameron, Mo.  
Post-graduate Voice, Quartet, Basketball  
"The assembly silent sat, to listen to her swaying voice."

**ESMA SOMERVILLE** Mercer, Mo.  
Post-graduate Voice  
"Sweet as the summer wind, her voice doth seem."

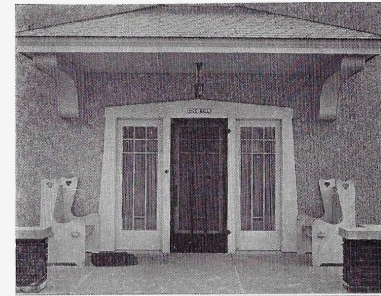

Mrs. Overstreet



E. Bentley



H. Deems

## Piano Students

### Juniors

Bernice Bothwell	Eulalia Cook	Lois Kennish
Blanche Martin	Mae Wehrli	

### Sophomores

Neva Garner	Irene Kauffman	Bertha Graeff
Gladys Marsh	Donna Hagan	Lucille Riggs
Elsie Ingram	Gladys Spalding	

### Unclassified

Grace Baker	Florence Ensign	Lois McColloch
Esther Borders	Thelma Firkins	Lola McColloch
Catherine Caldwell	Marion Harmon	Mary Millsap
Elena Caldwell	Mary Hartigan	Florence O'Toole
Edith Clemens	Mary Hartsook	Isabelle Prugh
Frances Dalke	Wilma Hibbs	Carroll Russell
Irene Dice	Ruth Jones	Luther Swift
Esther Dice	Pauline Layton	Hazel Urban
Ollie Belle Dice	Ruby Little	Lelah Wells
Margaret Dorsey		

## Voice Students

### Juniors

Kenneth Crawford	Elsie Ingram	Christine Kendall
------------------	--------------	-------------------

### Sophomores

Ruby Ausman	Helen Deems	Ernest Vaughn
Vera Bonar	Lou Gene Evans	Elza Wallace
Bernice Bothwell	Allen McMahan	Mrs. J. O. Wallace
Helen Cleveland	O. Rex Orr	Mrs. R. G. Weaver
Helen Cline	Luther Swift	Alleen Wilson

### Band and Orchestra Students

Glenn Adams	Carrol Gillis	Ruth McDowell
Zola Althouse	L. D. Goodson	Harry Montgomery
Mary Anson	Clay Gwinn	Fred Nelson
Ogie Bennett	Albert Hamlet	Mrs. O. Otto
Grace Boner	J. W. Hamlet	Robert Palmer
Lottie Boner	Lynn Hamlet	Ernest Phillips
John A. Bowman	Wm. Hauger	Mrs. Orva Riddle
Richard Bowman	Truman Henry	Opal Shannon
J. L. Bridgewater	M. E. Huit	Mrs. E. E. Shaw
Floyd Bugg	Ewing Hunter	Floyd Sherard
Elsie Carter	Fred Howell	Joseph Swiger
Maurice Cater	Helen Jones	Giles Theilman
Wynne Casteel	Paul Jones	Wallace Theilman
C. A. Cline	Rayburn Jones	Jay Tomlin
Kenneth Crawford	Ross Kelsey	Chas. B. Webster
Ernest Coulson	Ewell Kendrick	Ellis Webster
Lottie Curtis	Claire Luce	S. P. Weigand
Tommy DeSteiger	Cecil Mack	Newcomb White
Vernon Doll	Mrs. D. N. McClintock	Merle Williams
Vern Elliott	Willard McClintock	Elmer Williamson
Mrs. B. W. Foster	Wayne McClure	Arnold Wolfe
Neva Garner	Davidson McDowell	Clenn Woner



### Orchestra

Missouri Wesleyan has been fortunate indeed this year in securing Prof. and Mrs. W. E. Tracy as instructors in the Music Department. Their work with us has been most pleasing and excellent.

Professor Tracy came to us highly recommended, having been for the past ten years, an instructor of U. S. army bands and assistant director of organization of army bands. As a member of the orchestra, I can say, without qualification, together with the other members of the organization and the entire student body, that he has even exceeded our highest expectation.

The Orchestra consists of thirteen members—Violin, Mrs. Jesse Tracy, Neva Garner; Cello, Mabel Maxwell; Clarinet, Erman Miller; Cornets, Uhl Kendrick, Wallace Thielman, Kenneth Crawford; Trombone, Prof. W. E. Tracy; Saxaphones, John Bowman, Clay Gwinn; Drums, Finis Frazier; Piano, Clara Boon, Edna Garner.

Though there has been but one rehearsal each week, remarkable progress has been made under Professor Tracy's most efficient leadership, as is evidenced by the quality of work done in public performance.

The orchestra assists at the regular chapel exercises accompanying the opening song and playing a closing march. The enthusiasm which such live music lends to the chapel exercises is invaluable. On several special occasions the orchestra has played an important part.

Included among other entertainments in which they assisted were: Adelpian Minstrel, Inter-society Debate, Inter-collegiate Debate, Denver Agricultural College Debate, Aesthesian Banquet, Senior Recital of Mrs. Marguerite Overstreet and Miss McKee, and Miss Zola Althouse in her presentation of "Madame Butterfly".

Their final appearance in a full open concert gave evidence of careful, diligent work on the part of Prof. Tracy and Mrs. Tracy and the other members.

## Conservatory of Music

Joseph E. Layton, Director

The Department of Music, Missouri Wesleyan College has grown to such an extent that the enrollment has doubled in recent years, a fact which speaks volumes for the popularity of the school, and the character of the work here accomplished. Graduates of this school frequently enter larger schools, where they pursue post-graduate work, and are therefore qualified to assume responsible positions. Others return to the localities from whence they came, and proceed to impart instruction to those who hitherto have had but limited musical advantages, and thus the good work goes on. The teachers of Missouri Wesleyan Conservatory are untiring in their efforts to secure results that will be lasting and beneficial, especially with students who prove themselves worthy of the confidence reposed in them.

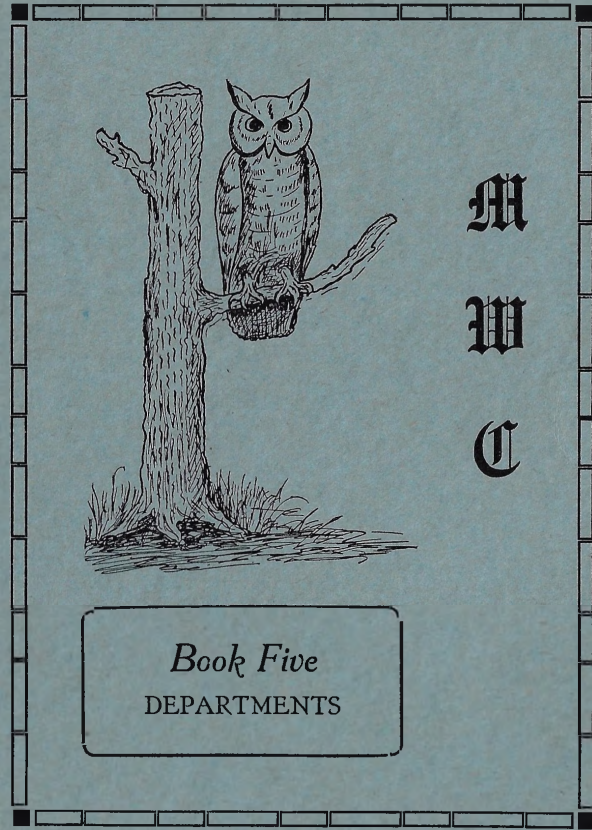



Boiling without burning the water.

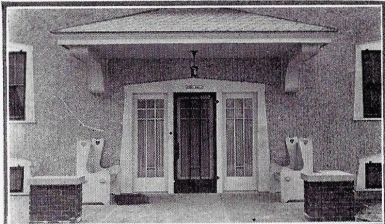

POST GRADUATES



A. Buzard



Z. Althouse

SENIORS



M. McKee



R. Tomlin



I. Wachtel

JUNIORS



H. Boxx



E. Garner



F. Bridges



C. Burgess



C. Clark

Department of Expression

Post-graduates

ZOLA ALTHOUSE Turney, Mo.  
Post-graduate

"Her voice distinguishes her from all others."

ANGELA BUZARD Cameron, Mo.  
Post-graduate, Ruthean.

"Her golden hair gives the added touch of charm."

Seniors

MARY MCKEE Humphreys, Mo.  
Aesthesian

"None live the part they read, better than she."

REBA TOMLIN Cameron, Mo.

"Thorough and conscientious in her work."

INA WACHTEL Savannah, Mo.

"A mighty reader known throughout the world."

Expression

Every item of expression bespeaks a back lying idea and an impulse to make that idea the possession of another. The gesture, bodily motions, the dance, the spoken word have all been used for this end. The work of the painter, the sculptor, the musician, and the speaker all point to the desire to impart what is felt to be worthy of impartation. What is expressed, then, bears a semblance to the thought in the soul of the person expressing.

Training in expression by means of the spoken voice has first to do with developing the power of thinking; for vocal expression must be nothing less than transparent thinking. No superficial drill, no aggregation of artificial tricks can be successfully substituted for the living act of thought. Next must be strengthened the impulses to share, all real expression being social. Last of all, there must be an evaluation of every power of body and voice, of every potentiality of figure and manner. The teacher may then construct the ideal personality for the individual learner; and this ideal will be the pattern, as through long years of patient toil, every resource of mind is developed, every power of soul is strengthened, and the ability to mirror that inner life of thought and feeling is brought to perfection.

Unclassified Students of Expression

- |                    |                      |                       |
|--------------------|----------------------|-----------------------|
| Georgia Amick      | Lou Gene Evans       | Ruby Little           |
| Rosa Asher         | Isabelle Edie        | Irene Moon            |
| Mrs. Arthur Barlow | Edna Garner          | Adah McCullough       |
| Helene Boxx        | Neva Garner          | Nadine Nichols        |
| Faye Bridges       | Mrs. A. O. Cilliland | Christine O'Neal      |
| Mary Bridges       | Muriel Hainline      | Mrs. M. E. Overstreet |
| Charles Burgess    | Dorothy Harmon       | Vida Shafer           |
| Clara Clark        | Elsie Ingram         | Fermon Sewell         |
| Mildred Crider     | Fairie Jones         | Esma Somerville       |
| Mrs. Blanche Sams  | Christine Kendall    | Mrs. H. Scott         |
| Crookshank         | Raymond Kinne        | Oral Shannon          |
| Mrs. E. A. Davis   | Guenavere Knoch      | Irene Wamsley         |
| Clacy Dennis       | Kermit Knoch         | Mildred Williams      |





**Basketry**

- |                  |                   |                     |
|------------------|-------------------|---------------------|
| Pearl Bryant     | Anna Lou Pigott   | Mrs. Anna Stevenson |
| Margaret Cameron | Freda Pixlee      | Kathryn Voorhees    |
| Mrs. Tom Carson  | Margueritte       | Mrs. W. C. Walker   |
| Marie Elliott    | Quisenberry       | Mrs. J. O. Wallace  |
| Erneste Frazier  | Mrs. C. P. Robins | Olive Waltrafen     |
| Grace Irminger   | Mrs. Frank Scott  | Mamie Wiley         |
| Stella Irminger  | Zeltha Stafford   | Hazel Wonsetler     |
| Ruby Mercer      |                   |                     |

**Art School**

**Pastel, Water Color, and China Painting**

- |                    |                   |                    |
|--------------------|-------------------|--------------------|
| Zola Althouse      | Mildred Kelsey    | Alice Quisenberry  |
| Mrs. Arthur Barlow | Christine Kendall | Vida Shafer        |
| Mabel Bergeson     | Ira Kimes         | Hortense Silvius   |
| Vera Border        | Mrs. Fred Luce    | Esmā Somerville    |
| Pearl Bryant       | Alice Marquis     | Mrs. Wilson Thomas |
| Margaret Cameron   | Mary McKee        | Roy Todd           |
| Lola Demaree       | Lola Milstead     | Hazel Urban        |
| Muriel Hainline    | Mary Moore        | Elza Wallace       |
| Lura Harrison      | Anna Lou Pigott   | J. Swisher Wallace |
| Grace Irminger     | Marie Quell       | Mrs. J. O. Wallace |
| Stella Irminger    |                   |                    |

**Commercial Students**



**Bookkeeping**

Frank Bennett  
Walter Brown  
Lynn Duncan  
Mary Hartsook  
Donald Herbert  
Ben Herndon

Charles Jones  
Elzada Johnston  
Frank Keech  
Beth Kuebler  
Edwin Kurz  
Myrtle Ledgerwood

C. C. Pritchard  
Harry Salisbury  
Bertha Wallace  
Newcomb White  
Edith Wickizer

**Shorthand**

Mildred Conner  
Esta Dice  
Esther Dice

Margaret Frazier  
Elzada Johnston  
Beth Kuebler

Myrtle Ledgerwood  
Grace Sydebotham  
Edith Wickizer

**Typewriting**

Ogie Bennett  
Winthrop Bronson  
Raymond Buck  
Marvin Caldwell  
Russell Casteel  
Mildred Conner  
Clyde Cotton  
Esta Dice  
Irene Dice  
Marie Elliott  
Margaret Frazier  
Lucy Hall  
Christine Harrison

Donald Herbert  
Ben Herndon  
Caryl Howard  
M. E. Huit  
Elzada Johnston  
Charles Jones  
Irene Kauffman  
Frank Keech  
Beth Kuebler  
Edwin Kurz  
Myrtle Ledgerwood  
Helen Marsh  
Hattie McAllister

Ida Osborn  
Basil Reese  
Roland Ryan  
Harry Salisbury  
Mary Scott  
Elizabeth Skinner  
Forrest Slagle  
Ledgerwood Sloan  
Grace Sydebotham  
Bertha Wallace  
Newcomb White  
Edith Wickizer



ACTIVITIES

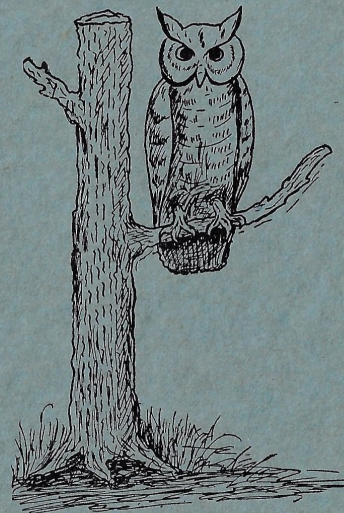

M

W

C

*Book Six*  
ORGANIZATIONS



### Pi Kappa Delta

April second nineteen hundred twenty-two saw the birth of a new organization at Missouri Wesleyan College. The newest addition to the Wesleyan family is a local chapter of the forensic Pi Kappa Delta. Active participation in inter-collegiate debate and oratory form the requirements for admission. Those entering petition for a charter for Alpha chapter include Professor Grace Sloan Overton, coach of debate, with the degree of honor, Professor True Taylor, with the degree of proficiency, Robert M. Russell, Raymond B. Spurlock, Vida M. Shafer, Fayette E. Rapier, and Emerson Lee Brown all with degrees of fraternity. The new organization will endeavor to foster a greater debate program for Wesleyan of the future and with unison established with a national fraternity the forensic activities of Wesleyan should receive a new impetus. The chapter invites the co-operation of administration and students in making Wesleyan a greater school. Robert M. Russell was selected to guide the destinies of the schools newest venture. May Pi Kappa Delta prove one of Wesleyan's greatest auxiliaries.

Adelphians

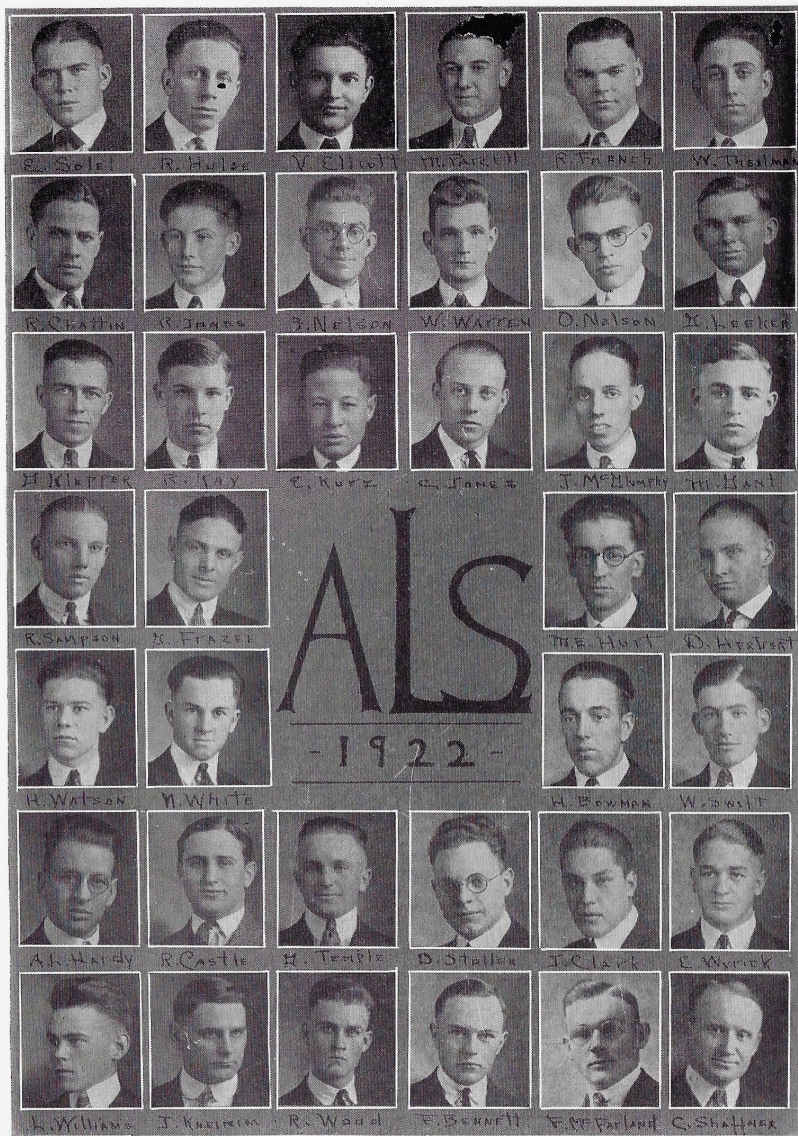

Adelphians



Adelphians



The Adelphians of 1921-22

OFFICERS

First Semester

Donald McGlumphy.....	President
R. E. Bourquin.....	Vice-President
Herbert Kimes.....	Secretary
Joe Knierim.....	Treasurer
Eugene McCoy.....	Attorney
Wallace Croy.....	Chorister
Enos Stambach.....	Pianist
Everett Blackman.....	Sergeant
Robert Russell.....	Curators
Frank Bennett.....	

The Adelpian Literary Society commenced the school year with the same enthusiasm and "pep" that characterized the actions of its members during the latter part of last year. After the usual two weeks of "grace" had expired the Adelphians put on a big membership drive bringing the roll up to eighty. The work this year by the society has held to the same high standard set by its predecessors. The annual "Stupendous Colored Minstrel Show" was bigger and better than ever, its success in its first home appearance being such that Osborn immediately drafted the boys to play their city. The Fourteenth Banquet of the society was held the latter part of February in the I. O. O. F. Hall. Each year the Adelphians put on larger and more successful banquets, and this year was even above the plane to be expected. It can be said that the Adelpian Banquet was the peer of the literary society banquets held this year.

Several of our old members leave school this year and will be badly missed, but with the new material coming up to the average of the last few years, the Adelpian Literary Society will carry on the old watchword, "To be what you seem".

Aesthetians



## Aesthetics

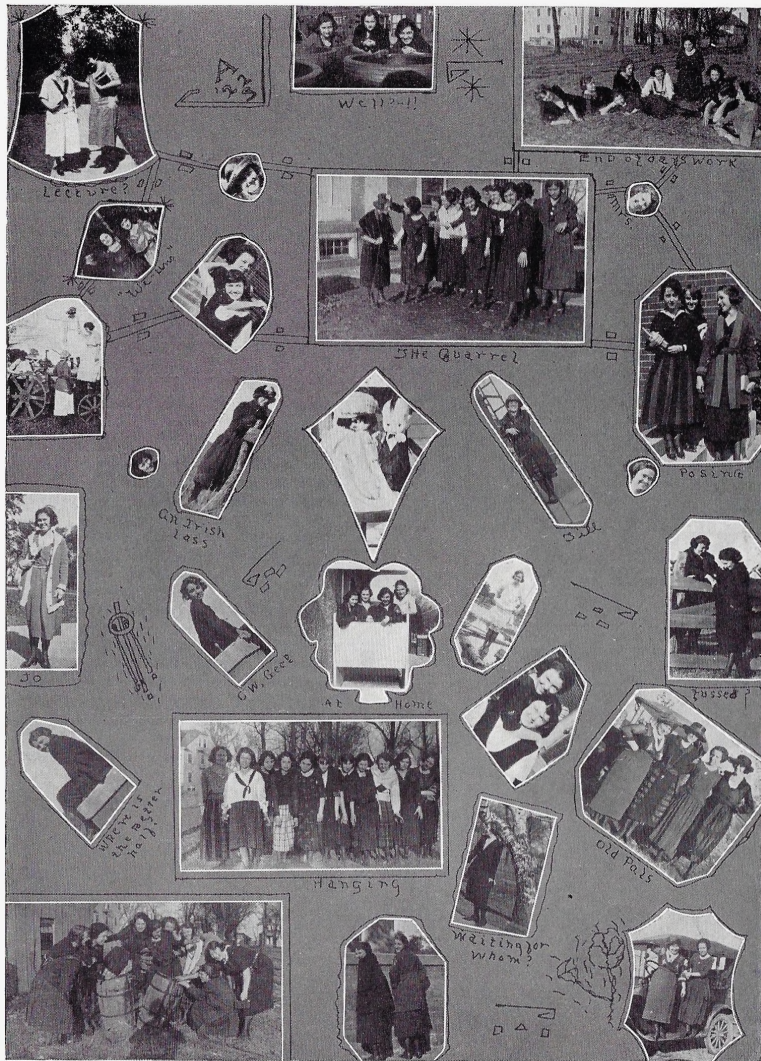

### The Aesthetics Literary Society

Motto: Be not satisfied with present attainments for when growth  
has ceased decay has already begun.

Colors: Purple and gold.

Flowers: Purple Astors and Golden Rod

#### OFFICERS

First Semester	President	Second Semester
Vida Shafer	Vida Shafer	Opal Ashburn
Elsie Mae Ingram	Irene Kauffman	Eugena Fairchild
Opal Ashburn	Lois McCulloch	Irene Kauffman
Loyce Wise	Lois McCulloch	Helen Munn
Stella Irminger	Lois McCulloch	Lois McCulloch
Mae Wehrli	Gladys Marsh	Lola McCulloch
Christine Kendall	Thelma Firkins	Gladys Francis
Christine Kendall	Vera Border	Vera Border
Lois Kennish	Helen Welsh	Helen Welsh
Opal Ashburn	Grace Irminger	Grace Irminger
Grace Irminger	Clara Clark	Clara Clark
Mabel Shaw		

The Aesthetics Literary Society is the oldest literary society in Missouri Wesleyan college. It was organized shortly after the founding of the school by Mrs. Proctor, the wife of the President of the Institution. At that time it was known as the Hesperian Literary society. In the winter of the years of 1890 and 91, Missouri Wesleyan was promoted to the rank of college and the society changed its name to that of the Missouri Wesleyan College Society. However in the month of September of 1891 it was again changed and this time to that of the Aesthetics Literary Society.

Year after year has brought its ceaseless changes, losing for the society old faces and gaining for it new ones. Today the Aesthetics girls are as fine and as jolly a bunch as one could hope to find. Nor do they lack talent. Three of the girls on the Girls' quartette are Aesthetics and if you ask some readers, why there is Mary McKee, Goldie Diven or Clara Clark and some others besides. Yes, we have talent. The Lawn Fete given by the society annually shows that.

If, in the onward march of time the Aesthetics Society upholds its record for progress, it will carry out the hopes of the present Aesthetics.

"Oh, we are Aesthetics, Aesthetics, Aesthetics,  
Oh, we are Aesthetics of M. W. C.  
We're all of us workers, we're none of us shirkers,  
Oh, we are Aesthetics of M. W. C."



Rutheans



P. WILEY M. BANGS H. DEEMS M. HULSIZER K. BRAD M. ENLAND



J. PRUGH F. LAFY E. McCAMPB C. CARTER H. SYDEKELMAN E. WARNER



F. SHEPHERD A. McJULLOUGH F. BRIDGES M. BENDER F. O'TOOLE R. AMBROSE

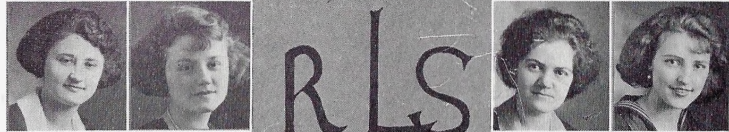

L. FARNSWORTH M. SEATT M. ELLIOTT L. DE MARKE



E. SKINNER O. BRIDGES E. FREEMAN A. BUZARD F. FARMER E. KAY



B. WILBER A. WILLIAMS L. FERRIS V. KEMPER F. HANNINS T. BRASS



E. WICKER R. ASHER A. WILLIAMSON T. SHANK H. HARRISE E. MYER

Ruthean Literary Society

Motto: "Vita sine litteris mors est."

Colors: Cardinal and Straw

Flower: Red Rose

Like unto Ruth, of old, we are gleanng the fields at Wesleyan. And in September 1921, the Rutheans decreed that they shouldst show hospitality unto the new girls; and accordingly the home of Miss Angela Buzard was thrown open, to receive the guests. Within the month, candidates were arraigned upon the steps of our Alma Mater, at the hour of 5, a. m. rigidly tested, and pledged to the Ruthean Literary Society.

Let the hungry be fed, and we heard the call and sold sandwiches on Wednesday mornings.

In all arts, we portray a leading part, with honor and glory for Wesleyan, as our incentive.

With the close of the football season, we felt that homage should be rendered unto our heroes, and likewise planned how best we might render "honor where honor is due". On December 6, 1921 we invited them to our hall, and later to the banquet room.

When the second semester rolled around, a large percentage of the honor students were the Ruthean sisters. Then the Ruthean-Aesthesian play, under the excellent supervision of our patroness, Mrs. E. A. Overton, was given the second week in March. On St. Patrick's Day, as is the ancient custom, our annual banquet was given, in the I. O. O. F. Hall. The oratorical contest, under the auspices of the Alumni, is to be well represented—further I dare not go.

But, as has been our glorious past, so may our auspicious future culminate, with a far reaching series of fame and good fortune, bringing to Wesleyan, the best to be had.

Here's to the Rutheans, in for the best  
 As we gather each week, in our meeting  
 If you'll try us I'm sure we can stand the test  
 And to you all we send a greeting.

—J. W. S. '22.

Excelsiors

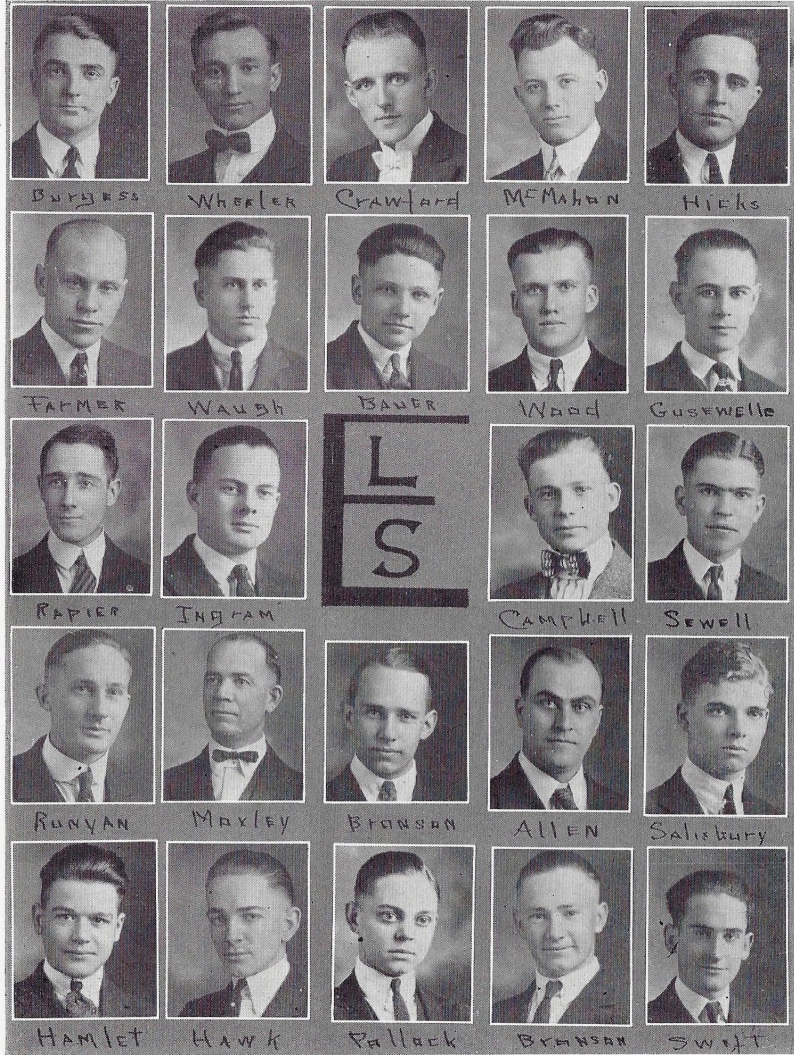

Excelsior Literary Society

Colors: Green and Pink  
Flower: Carnation

OFFICERS

- President.....Lawrence Wheeler
- Vice-President.....Fayette Rapier
- Secretary.....R. L. Henry
- Treasurer.....Beverly Ingram
- Critic.....Eugene Wood
- Chaplain.....Alvis Runyan
- Sergeant.....Kenneth Crawford
- Attorney.....Charles Campbell
- Chorister.....Luther Swift
- Curators.....

.....R. L. Henry, Fayette Rapier, Thoburn Hawk

The school year of 1921-22 has been one of success for the Excelsior Literary Society. Things started off in the fall with a reception for the new students. Throughout the year interesting and worth-while programs were given. The annual banquet was, of course, a feature of special interest and pleasure. Excelsiors have taken an active part in debate, oratory and the other literary activities of the school. The society has, in fact, succeeded in maintaining its high standard, and has pointed its members to ideals of attainment worthy the name and meaning of Excelsior.

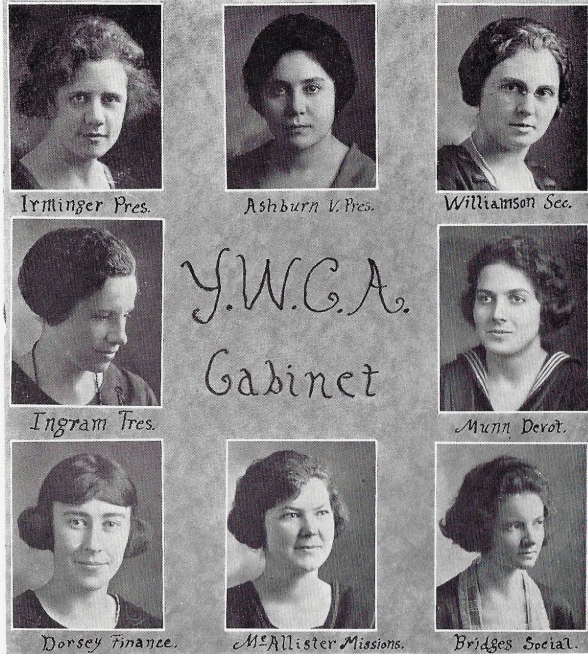

The year of '21-'22 has been an unusually interesting and successful one for the Y. W.

The Y. W. has by no means selfishly confined its work to its own members. In outside work the Gospel teams have done a large amount, in conducting services for congregations that have no pastor, and in helping the student pastors in their work. In providing wholesome entertainment both for the school and the community the Y. W. has not been backward this year. The missionary pageant presented this cause in a most appealing and interesting way to the whole community. The slides presenting the "Passion Play" and the need of social workers both at home and abroad were most entertaining and instructive.

The social life has not be slighted, first there were the receptions, which were enjoyed by everyone, then later in the year the banquet, "hiking clubs" girls to visit the "shut-ins", and the social work of the Gospel teams.

In another very important phase, the financial, the "Y" girls were quite successful this year as they have paid the remaining part of the pledge to the "sister college" in China and will be able to send delegates to the conference this year.



The Y. M. C. A.

The Y. M. C. A. at the beginning of school was led by Raymond Spurlock. Several gospel teams were organized, which are still doing splendid work. Rev. R. L. Henry is the efficient chairman of these teams. Much good has been done by the employment bureau which was a new feature in our work this year. Rev. Moxley, acting as chairman. Most of our regular weekly meetings have been led by members of the organization, thus developing their latent talents. This has been augmented by prominent speakers of the town. At the beginning of the second semester, the burden of leadership was shifted to the shoulders of Mr. Irvin Nelson. With the able assistance of Mr. Spurlock, he "cooked up" plans for the State Y. M. C. A. Conference. These were worked so successfully that the delegates here on March 17, 18, and 19th were entertained with little trouble. The meetings were of great benefit to all who attended, and the climax was reached when, on Saturday night, a banquet was spread in the dining room of our new dormitory. We expect to send several delegates to the Hollister Conference in June.



**Ministerial Association**

OFFICERS

President.....A. L. Hardy  
 Sec'y and Treas.....Samuel Moxley  
 Faculty Advisor.....Professor E. A. Overton

At the beginning of the school year a meeting of all the Ministerial Students was called. Officers were elected for the coming year and immediately they assumed their duties. It was decided to meet every other Wednesday night.

The purpose of the organization is to get together and discuss the different needs and difficulties that come up on a student charge. The program committee got together and outlined a program that would cover most of the difficulties that would arise.

We have been fortunate indeed to have some of the most influential speakers of the college and city to be with us and give addresses on subjects that they were thoroughly familiar with, and could give the best of advice.

The Association has been favored with addresses from Professor Overton, Rev. Davis, Rev. Arnfield, Dr. Thompson, Dr. Harmon, and Dr. Cline.

The Association has been beneficial to the young pastors in helping get a better idea and understanding of God's will and the work of the Kingdom. The year has been very helpful and we feel that we are better pastors than we were last September.



**Glee Club**

Professor H. C. Kelsey, Director  
 Helen Cleveland, President  
 Elice Ingram, Sec.-Treas.  
 Katherine Lee Bond, Business Manager  
 Helen Deems, Pianist

First Sopranos—Lou Gene Evans, Mrs. B. Crookshank, Helen Cleveland, Edna Garner, Katherine Lee Bond, Margaret Frazier.

Second Sopranos—Madge Cameron, Mrs. E. A. Davis, Marguerite Bangs, Florence O'Toole, Lucille Riggs.

First Altos—Christine Kendal, Trelna Firkins, Eugenia Patchid, Marton Hulzizer, Mae Wehrli.

Second Altos—Clara Boon, Gladys Francis, Louise Ferris, Elice Ingram, Grace Irmscher.

The Ladies' Quartette



The Ladies' Quartette

The Ladies' Quartette, organized at the first of the year, has worked faithfully to maintain harmony, not only in rendering their program, but in their association with one another and all those with whom they came in contact.

Many towns and rural communities have been visited and many lives brightened by the programs of the Ladies' Quartette, and at all times glowing accounts of Missouri Wesleyan were left.

The experiences of the ladies of this group have disclosed rare qualities:

Mrs. Cruickshank, first soprano, has a wonderful clear, sweet voice, she is always ready for any emergency, in fact rocks seem to be her chief weapon for defense.

Mrs. Davis, second soprano, with her rich mezzo voice, is always ready to start on a four mile hike in case the gasoline gives out, or to crank the Ford when everyone else gives up in despair.

Christine Kendall, first alto, never gets too tired or sleepy to sing, or to see that the baggage does not get out of the rack.

Elsie Ingram has been known to carry two suit cases a mile, then to play accompaniments, and sing with her usual pep.

Mary McKee has for the past year been reader for the Quartette and if all else should fail, Mary could be depended upon to make a "hit". Her audiences always respond heartily to her readings. Mary is as good as a handy man when it comes to lifting a Ford out of the ditch.

The success of the Quartette could not have been so complete without the services of their mascot and driver, Croy. Over all kinds of roads and through weather most unpleasant he piloted the Ford and always maintained his good spirit.



### Men's Glee Club

At the first call for candidates for the Men's Glee Club over thirty fellows responded. Nine of these had sung on the club during the previous years. Competition was keen for it was known that the club was to be limited to sixteen.

Under the able direction of Professor Herbert C. Kelsey, a program which proved to be one worthy of any such organization, was worked up and shortly after the beginning of the second semester the club had filled several dates in near by places.

The club was very ably assisted by Miss Clara Boon, pianist and Miss Margaret Frazier, reader-soloist. These young ladies drew nothing but praise at every program that was given.

During spring vacation a trip was arranged for by Manager Orr and ten towns throughout North Missouri were visited and enjoyed programs given by the Wesleyan Glee Club. The Glee Club is a valuable medium for advertising Wesleyan and no doubt aids materially in securing students for the institution.

The Second Annual Concert given at the First Methodist Church at Cameron on April twentieth was attended by a record breaking crowd and one of the best programs of the year was given by the club on that date.

In the words of Director Kelsey this year's club is one of the best, if not the best, that has ever been developed in the history of Wesleyan.

Only three men are lost by graduation and with all the old men back Professor Kelsey should have no trouble in making a club that will surpass the one of 1921-22.

The personnel of the club is as follows: H. C. Kelsey, Director; Clara Boon, Pianist; Margaret Frazier, Reader-Soloist.

- |                          |                      |
|--------------------------|----------------------|
| First Tenors             |                      |
| Rex Orr, Mgr.            | Chas. Shaffner       |
| Fayette Raper            | Newcomb White        |
| Second Tenors            |                      |
| Luther Swift, Libr.      | Ray Dice             |
| Allen McMahan            | Herbert Dieterich    |
| Baritones                |                      |
| Orin Waddill             | Finis Frazier, Pres. |
| Walter Swift             | Erman Miller         |
| Basses                   |                      |
| Kenneth Crawford, Treas. | Chifton Fiddick      |
| Howard Froman            | James McGlumphy      |

—H. R. D. '22

# THE CRITERION

Published by the Students of Missouri Wesleyan College  
VOLUME XX CAMERON, MO., SATURDAY, APRIL 1, 1922. NUMBER 11

## DEAN DALKE LEADING DOUBLE LIFE

### ROLE OF DR. JEKYLL AND MR. HYDE

#### College Dean Discovered as Owner and Operator of Huge Dive.

A huge dive owned and run by Dean D. L. Dalke was discovered and raided last night. The Dean endeavored to escape, but was caught by a brave officer.

Early yesterday morning a "stool pigeon" employed by Mr. Hardy, tipped off the occupants of Ford Hall as to the location of a cleverly concealed dive. Last night the place was raided.

Dean Dalke who, as we know him, is very much opposed to the cigarette and its companions, was, until last night, the owner

and operator of one of the most cleverly concealed dives ever raided in the history of our city. The basement of The Cameron Sun office building, which is drab enough in the daytime, had been transformed into a whirlwind of gayety. There the yellow-fingered fiends could obtain the wicked weed; there the dashing young millionaire could lose his shekels at the roulette wheel; there the wayfarer with the parched throat could slake his thirst; there the shallow-faced dope fiend could get the powders he craved; there the "Apache Dance" was a common sight; in fact, there anyone could get and do about everything he should not.

### PROMINENT CO-ED FOULLY MURDERED

#### Jealously Is Given As The Cause—Murderess In Hands of Police.

Miss Ada McCullough was murdered by poison March 23rd. Miss McCullough and bosom friend, Miss Grace Irminger, had gone to Leach's Restaurant where they were to take dinner. During the meal Miss McCullough was called to the phone. While

she was talking Miss Irminger put potassium cyanide in her coffee. Miss McCullough died in the hospital at Osborn, where she was taken that evening.

Miss Irminger broke down and confessed her crime to Chief of Police O'Neal and Detective McNarry after three hours of gruesome third degree. She admitted that she had planned the crime for sometime and gave jealously as the cause. Both

## MINISTER NAMED IN DIVORCE CASE

### Head of Social Science of M. W. C. Academy as Defendant.

As a distinct shock to the community came the announcement that Mrs. Rosa B. Taylor nee Asher had filed a suit for divorce against her husband, Doctor True Taylor, pastor of the Maple Avenue Church and head of the Social Science department of Missouri Wesleyan Academy in Judge Buchner's court in Independence.

The announcement came as a great blow to the husband's friends who had often heard him brag of his home life and his wife.

The Taylor's have only been married a year, having figured in the sensational double elopement the first of last April. From all reports the couple were still in their honeymoon stage.

From a close friend of the family though we learn that it was not as much of a surprise as outsiders believed. Dr. Taylor has devoted most of his time in teaching Sociology, and up to the last three months had been a firm advocate of the suppression of divorce, but in the last few weeks he had been reported to have stated to his class on several occasions that divorce was a heaven sent blessing.

## THE CRITERION

Published Bi-Weekly by the students of Missouri Wesleyan College.

Entered at the postoffice of Cameron, Mo., as second class matter.

Price \$1.25 if paid before Nov. 1st, \$1.50 thereafter.

### Editorial Staff

- Editor-in-Chief, L. Williams
- Associate Editor, M. Bangs
- Bus. Mgr. - H. Dieterich
- Adv. Mgr. - F. Frazier
- Asst Adv. Mgr., R. Russell
- Cir. Mgr. - C. Kendall
- Asst Cir. Mgr., V. Shafer
- Sport Editor - D. Medley
- Alumni Editor - M. Shaw
- Exc. Editor - K. Crawford
- Ruthean R. - H. Deems
- Aesthesian R., G. Irminger
- Adelphian R. - R. Kinne
- Excelsior R., F. Gusewelle
- Y. M. C. A. Rep., R. Henry
- Y. W. Rep. - A. Bridges

Before the staff of the Criterion accepted the responsibility of editing it for the current year, they demanded that at least once they be accorded the privilege of reporting the truth about the faculty and the students. This request was granted by the "powers that be" and as no day could be more appropriate than "All Fool's Day" to issue the Criterion reporting upon the scandals of school life, we have made this issue the one chance when we can show the world what might be. The "Scandal sheet" is an institution in the publishing of our paper; it has taken well in the past and we hope for its life in the future.

## BIG BOOZE DEN RAID

### JOHN BARLEYCORN AT WESLEYAN

#### Dr. W. F. Cline, B. S., Ph. B., L. L. B., A. M., Head of Poison Fraternity.

John Barleycorn is at last dead at Wesleyan. Until last week the Volstead Act seemed to have been, not a mortal wound but an inviting scratch on the ear, which had but stimulated the disgusting activities of John B. until the very moral fiber of our institution was threatened.

Throughout the school year we have found evidences of the lamentable fact that liquor was slowly eating out the vital organs of our entire student body. Drunken orgies at Ford Hall and Rice Hall have condemned our college as fit for nothing but the training of bartenders. When a bottle of moonshine exploded in Ford Hall some time ago, a fire was started which might have meant the loss of one of our most beautiful buildings. One night not long ago a tipsy student succeeded in climbing the flag pole and knocking off the heavy ball which surmounted it.

One thing impressed Detective L. Irwin strangely. He observed that Dr. Cline never used any of the neatly arranged books in his bookcase. His brain functioning like thunder and lightning, Leslie hurled a chair at the bookcase. The false book covers crashed, and liquor gushed forth in

a golden stream. Needless to say, there was an immediate stampede in the general direction of the bookcase.

### NEW ERA FOR M. W. C.

#### Board of Education Ceases "Rip Van Winkle"—Influx of Students.

Coming back to life after the majority of observers had given up all hope for its recovery, the Board of Education met last Tuesday and made big preparations to put Wesleyan where she belongs at the top of all the educational institutions of the state.

The board took a tonic last Monday night and early Tuesday morning already had under discussion the project of making Ford Hall a more habitable place, so that the inmates could spend their evenings at home, instead of wasting the energy which should have been devoted to their studies, to walking to Mr. Weakley's and Mr. Jarboe's palaces of amusement. Plans were definitely made and the money appropriated to place in the Y. M. C. A. room, three pool and billiard tables, four dice tables where the homely and good old fashioned game of stud poker might be indulged in, thirty cuspidors, four dozen ash trays, and for the benefit of R. D. Wood, Junior Clark, Eddie Kurz, and others 3 checker boards will be installed.

The board feels that at this time no more time nor



*Neva Edna Mary Edna*  
Missouri Wesleyan Concert Company

### Missouri Wesleyan Concert Company

They are the Concert Company of M. W. C.,  
Have traveled o'er land and lea;  
Take with them a word of love and song  
And fill each heart as they go along.

There are four of them you know—  
Singer, pianist, reader and fiddler—Ch!  
Their work is pleasure, life is glee,  
For they are workers for M. W. C.

One has a voice that trills like a bird,  
Is always pleasing when 'er heard,  
Sings her song in the usual way  
Who could it be out "Es-May"?

To gladden the heart with violin and bow,  
With tones so beautiful, sweet and low  
She, an artist has proven to be—  
Who could it be but "Ne-vee"?

They have a reader, who can laugh and cry,  
More than that—can make a mud pie  
With talent so rare and unusual you see  
Who could it be but "Mar-ee"?

With a graceful touch on the ivory keys  
She produces her lovely melodies  
In a cheerful unassuming way  
Who could it be but "Ed-nay"?

For their Alma Mater they are staunch and true,  
And they will work the summer thru  
They'll return, we know not when  
"But by their work ye shall know them."





### Debate

Debating is receiving more and more recognition and attention at M. W. C. The offering, by Mrs. Overton, of a course in that art followed by a course in public speaking proved to be not only an invaluable help, but also a definite step forward.

The debate team was chosen by a committee from the faculty assisted by Prof. Miller of Maryville State Teachers' College. A good schedule was arranged and all seemed bright for the new team, when on one day three of the four dates were canceled. One school pleaded a lack of finance; the other two merely said that they were unable to put teams into the field. The result was that only one debate took place.

The debators of Wesleyan, this year, organized a chapter of the Pi Kappa Delta, the national Greek letter society of debate. The members of Alpha chapter of the Pi Kappa Delta are: Mrs. Overton, True Taylor, Robert Russell, Raymond Spurlock, Vida Shafer, Emerson Brown and Fayette Rapler.

We are looking forward to a good year in debate next year.



M  
W  
C

Book Seven  
ATHLETICS

# ATHLETICS





**COACH E. A. DAVIS**  
 Coach has been with us for the past five years and we hope that we can keep him many more such years. He stands for clean athletics in every form. He expects the best from every man on the field of athletics but it must be done in the cleanest and best way. He loves football and puts forth his best efforts to turn out a winning team. He has played the game and loves to tell others how to play. We expect "Lefty" to put out a real grid-team next year that will keep up the standard that his other teams set.

**RAY DICE**

Dice is our player-manager of athletics. Ray has made a good manager as well as a player. It takes a real man to play the game and manage it, too. He was one of our fast pony-backs and could always be depended upon to make consistent gains. This is his last year at Wesleyan and we only wish that he could be back to carry the pig-skin for Wesleyan next fall.



**LESLIE IRWIN**

"Joe Pick" hails to Missouri Wesleyan from Jamesport, Mo. He was captain this year and a better leader could not have been chosen. Joe is known for his breaking through the line and smearing up the opponents' plays. Joe uses his head and knows just what the other team is going to do. He won the tackle position on the all-state team of last year and the same position on the second team this year. Joe is a monster in the line and has made all the conference teams fear and respect him for the last four years. He will be greatly missed by the team next fall.



**Review of the Season**

The Missouri Wesleyan football team started another successful season when they took St. Benedict's to a 6 to 0 victory. The game was played on a muddy field and it was hard for either team to make consistent gains. Coach Davis worked out all his new men and got his team in good condition. The game seemed destined to end a scoreless tie when Holder blocked an opponent's punt and fell on it back of the line for the only score.

In the first conference game of the season Wesleyan defeated Tarkio 23 to 7. This was a hard fought game from start to inish. Things looked dark for Wesleyan when Spike Williams picked up a fumble and ran for a touchdown. This only put the old Wesleyan "Pep" into the team and they carried the pig-skin down the field with much more ease than before, scoring three touchdowns and a drop kick before the whistle.

Missouri Wesleyan won her second conference game against Springfield Teachers' College. Coach Davis and his warriors journeyed to Springfield and defeated the Teachers 10 to 0. The game was hard fought but our team was greatly weakened on account of their captain being compelled to remain at home with the flu.

Central College lost to Wesleyan here six to twenty-four. Our grid machine was in good condition and worked exceedingly well. Central was full of "pep" and determination, but soon saw they had no chance of winning. It seemed as though they would not score but late in the game they caught our defense asleep and slipped over a pass for a touchdown and their only score. It was a good clean game hard fought throughout.

Coach Davis' grid team journeyed across country in Fords and won a 14 to 7 victory over the Rolla Miners at Rolla on Oct. 21st. This was one of the hardest fought games of the year. Wesleyan's quarter back ran his plays so fast that the

opponents couldn't get down before his plays were gone. The game looked as though it would end a 7 to 7 tie until Bill Slayton intercepted a forward pass and ran 65 yards for a touchdown. Wesleyan played a waiting game, kicking game and waited for the breaks, they got them. This is a game no Wesleyan player will forget in years to come.

After a two weeks' rest Wesleyan won her fifth conference game when she defeated Westminster college at St. Joseph 36 to 0. This game was played at St. Joseph as an advertisement. It surely was an advertisement for Missouri Wesleyan at least. Although Westminster had a larger team it could not show the pep it takes to put the pig-skin over. The regulars were soon taken out of Wesleyan's backfield and the pony backs substituted. They worked better than ever before. It was said that the more subs Coach Davis sent in, the faster they got. Almost everybody that could carry the ball got a touchdown. The game developed into a rout before the final whistle blew.

Wesleyan's first game with the new member of the conference, Culver-Stockton was played the following week here. It was a very easy game from start to finish. The visitors were clean hard players and showed the old fight although they were out classed and were losing. Every man that had donned a uniform got to play before the game ended, the second string men finished the game. The whistle stopped scoring with Wesleyan on the long end of the 76 to 0 score.

The last game of the season was staged on Thanksgiving day between the two old rivals, Wesleyan and Jewell. It hardly behoves one to think of Wesleyan losing that game by one measly drop kick. It was a dream or something that we have been unable to figure out as yet. The Wesleyan team played below its standard for some reason. It was their first defeat in five years, but we hated to lose it to Bill Jewell. This left Wesleyan in a triangular tie for the state championship with Jewell and Kirksville. We hope to have a winning team next year. One that will not have to be tied with anyone.

**PAUL RISING**

"Dutch" is our 1922 captain. He loves to play football with Missouri Wesleyan because he came from Portland, Ore., back here to be with us. He won the all-state quarter back position this year and also won the same position when he was here before and we know that he will get it for the next two years. "Dutch" puts the old life into his team mates by his snappy barking of signals. He runs his plays fast and gets the jump on his opponents. He played his best game of the season against Rolla.

**RAY HOLDER**

Holder is another old man on the team that has played his full four years. He played tackle and saved the day for Wesleyan in the St. Benedict's game. He is the premier of all around athletes in school winning a letter in all the sports that we engage in. Ray was especially good at breaking thru the opponents' line blocking kicks. He received his football training at Braymer High school. The 1922 squad will find a big hole in his side of the line.

**IVAN BRAY**

Guard

Bray has played three years on the Wesleyan grid team, played guard this year. He was greatly handicapped by a bad knee most of this year. This is his last year with us, and we hope that he will be as successful coaching next fall, as he was here as a player.

**WILLIAM SLAYTON**

"Bill" played on the freshman team at Missouri University three years ago, playing with the Wesleyan squad the last two years. He is a sure tackler and runs back punts well. He was chosen as second team all-state full back last year. Bill is a good punter and with a little more experience will be hard to beat. He is fast and a hard man to stop when he starts through the line. He is another of Lathrop's favorite sons. He has two more years with us.





**EUGENE McCOY** Half  
 "Mush" has won his fourth "W" in football at Wesleyan and we only wish that he might be here to win as many more. He was a good sure punter. He carries the ball well and is to be relied on for his share of the gains. Gene has played half-back for four years, and his place will be hard to fill next year. He is a good defensive player and can break up plays with the best of them. Eugene received his former training on the Lathrop High team. Gene was never a "grandstander" but had the knack of always being at the right place at the right time.

**HERBERT DIETERICH** End  
 This is Herb's last, fourth, year with us. He played left end this year and made good when called upon. Herb was one of the best men in the state when it came to backing up the line. He made the second all-state position at end this year. He was always willing to do his best, and played a good, clean hard game from whistle to whistle. He came to us from Marceline, Mo.

**GLENN FILLEY** End  
 Filley is another man that has served his four years on the Wesleyan squad. He will be greatly missed next fall at end. He was captain of the all-state team last year and was chosen as end on the second team this year. He is an all-around athlete, being chosen last year as the best athlete in school. He is always in the game, playing consistently and always to do more than his share in the game. He is one of the most feared men in the state when it comes to going down after passes.

**FRED McFARLAND** Half  
 "Mack" has played his full time at Wesleyan, and we regret to lose him next year. He was good at breaking up line plays and passes. "Fritz" was fast, strong and ideally built with plenty of weight for a good half back. He is one of the players that loves the old game for games' sake. Mack comes to us from Altamont, Mo.

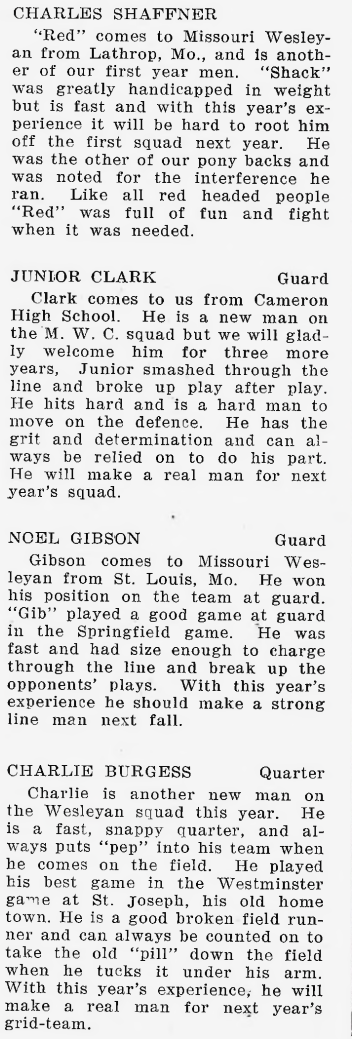

**CHARLES SHAFFNER**  
 "Red" comes to Missouri Wesleyan from Lathrop, Mo., and is another of our first year men. "Shack" was greatly handicapped in weight but is fast and with this year's experience it will be hard to root him off the first squad next year. He was the other of our pony backs and was noted for the interference he ran. Like all red headed people "Red" was full of fun and fight when it was needed.

**JUNIOR CLARK** Guard  
 Clark comes to us from Cameron High School. He is a new man on the M. W. C. squad but we will gladly welcome him for three more years, Junior smashed through the line and broke up play after play. He hits hard and is a hard man to move on the defence. He has the grit and determination and can always be relied on to do his part. He will make a real man for next year's squad.

**NOEL GIBSON** Guard  
 Gibson comes to Missouri Wesleyan from St. Louis, Mo. He won his position on the team at guard. "Gib" played a good game at guard in the Springfield game. He was fast and had size enough to charge through the line and break up the opponents' plays. With this year's experience he should make a strong line man next fall.

**CHARLIE BURGESS** Quarter  
 Charlie is another new man on the Wesleyan squad this year. He is a fast, snappy quarter, and always puts "pep" into his team when he comes on the field. He played his best game in the Westminster game at St. Joseph, his old home town. He is a good broken field runner and can always be counted on to take the old "pill" down the field when he tucks it under his arm. With this year's experience, he will make a real man for next year's grid-team.

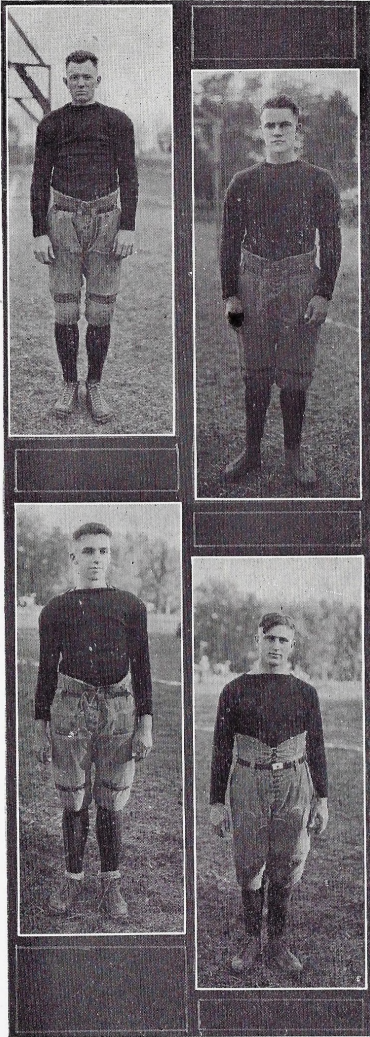

**HOWARD FROMAN** Center  
 Howard is another of Cameron High's products. He played center and no one could have passed the ball with greater accuracy than he did. He was handicapped on size but filled the position well. Froman will be a much greater center next year with this year's experience behind him. He will be with us three more years.

**ROBERT CASTLE** Half  
 "Bobbie" is another new man on the 1921 team, coming to us from Chillicothe High School. Castle is fast and fearless and a clever open field runner and dodger. He tackles hard and low. Bobbie is good at backing up the line and carries the ball well on the offense. He surely will make an extra good half in his remaining years here. He is the smallest man on the team but not the least when it came to carrying the ball.

**ALLEN McMAHAN** Guard  
 McMahan has played two years with us and we surely want him two more years. He surely loves the game greatly to come all the way from Marked Tree, Ark. to be with the squad. He played guard and is known for breaking through the line and mussing up the opponents' plays. Mack is a powerful lineman and will be a likely candidate for the all-state team next year. He is tall, "hefty" and aggressive and never knows when he was had enough.

**LESTER SLAYTON** End  
 This was "Bobbie's" second year on the squad, and a better end for his size could not be found in the state. For knocking down the interference of end runs and dropping the man with the ball, he had few equals. He will be back next year and if he plays as he did in the Rolla and Jewell games an all-state position awaits him.

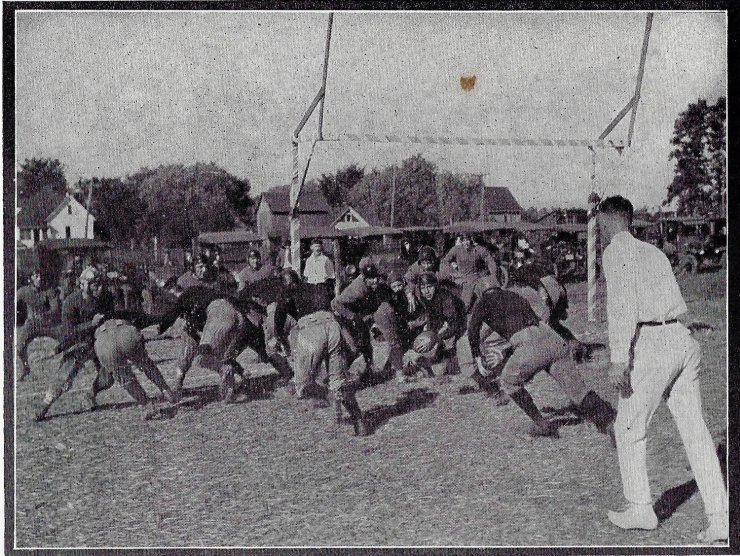



**Girls' Basket Ball**

Top Row—Farmer, Ferris, Fairchild, Davis, Coach, Demaree, Gross, Munn  
Bottom Row—McComb, Davis, Kendall, Captain, Warner

**Girls' Basket Ball**

There is one place at Missouri Wesleyan where the girls always shine and that is on the basketball court. Wesleyan has always been proud of the girls' basketball team and her faith is well justified. Our girls have the pep and spirit, as was evidenced throughout the season.

At the beginning of the year, material was plentiful but gradually it was sifted down until the line-up was as follows:

Mrs. E. A. Davis.....	Forward
Esther Warner .....	Forward
Christine Kendall .....	Forward
Thelma Gross .....	Forward
Helen Munn .....	Guard
Lola Demaree .....	Guard
Eugenia Fairchild.....	Jump Center
Louise Ferris.....	Side Center
Florence Farmer.....	Side Center
Ella McComb.....	Side Center

Though the first game of the season, with Maryville, was not a success yet the girls were not down heartened, for Mrs. Davis, their star forward, was not with them. The game was a close one, in fact the Wesleyan girls were at one time two points ahead, but right at the close the Maryville team took a sudden spurt and ran up their score. (25-18).

At Camden Point the girls came out with the large end of a score of 21-15 though the odds were somewhat against them.

In both games with the St. Joseph Y. W. C. A. girls our team won by a wide margin, the score at St. Joseph being 30-3 and that at Cameron 46-6.

The games with Howard Payne and Central were hard fought, for both these schools have always had good teams and have in earlier years rivaled Missouri Wesleyan for the championship. Wesleyan however came out victorious in both games, the score with Howard Payne being 12-14, and that of the Central game 9-10.

The prospects this year, judging from the material with which Coach had to work, were exceedingly bright, and we had high hopes for the championship. Just as these hopes might have been realized, "Old man flu" stepped in and attacked the majority of our girls and we lost a second game to Maryville by one point. Score 19-18. A week's trip also had been planned, to Howard Payne, Central, Camden Point, etc., but still the flu interfered and attacked several of the girls and Coach Davis and wife, so the trip was postponed. Consequently the girls' hopes for the championship vanished, however we are hoping for the best in the future for most of the team will be back next year.



**GLEN FILLEY**

Captain Filley proved to be one of the best guards in the conference and none better could have been chosen to lead the team. He is a clean, consistent player, fighting hard all the time. It will take a good man to fill his shoes.

**LESLIE IRWIN**

Joe Pick was the staunch floor guard. Playing in his third and last year, Joe was a very valuable asset to the team. His aggressiveness and ability to hit long goals was much feared by other teams. Joe has a great career in athletics ahead of him; may his instruction be as beneficial as his work has been to the college.

**RAY HOLDER**

Holder was the main star of the team. Few in the conference could out jump him. Being of a large physique he was able to move over the floor with much speed and was feared by all opponents. This was Holder's fourth and last year and his follower's next year will have to go some to fill his shoes.

**WALLACE CROY**

Wallace Croy played in his second year with a promise of two more successful years. He was fast on floor work and a hard man to guard. His ability to shoot long goals and in taking the tip off from center won him much applause from the side lines. Croy has a great future in basketball before him.

**WALTER BROWN**

Brown arrived in school somewhat late, but nevertheless his ability to hit goals won him a berth on the team. His left hand shots are somewhat of a marvel. His speed, marksmanship and general basketball ability make him a very coming star for the rest of his college career.



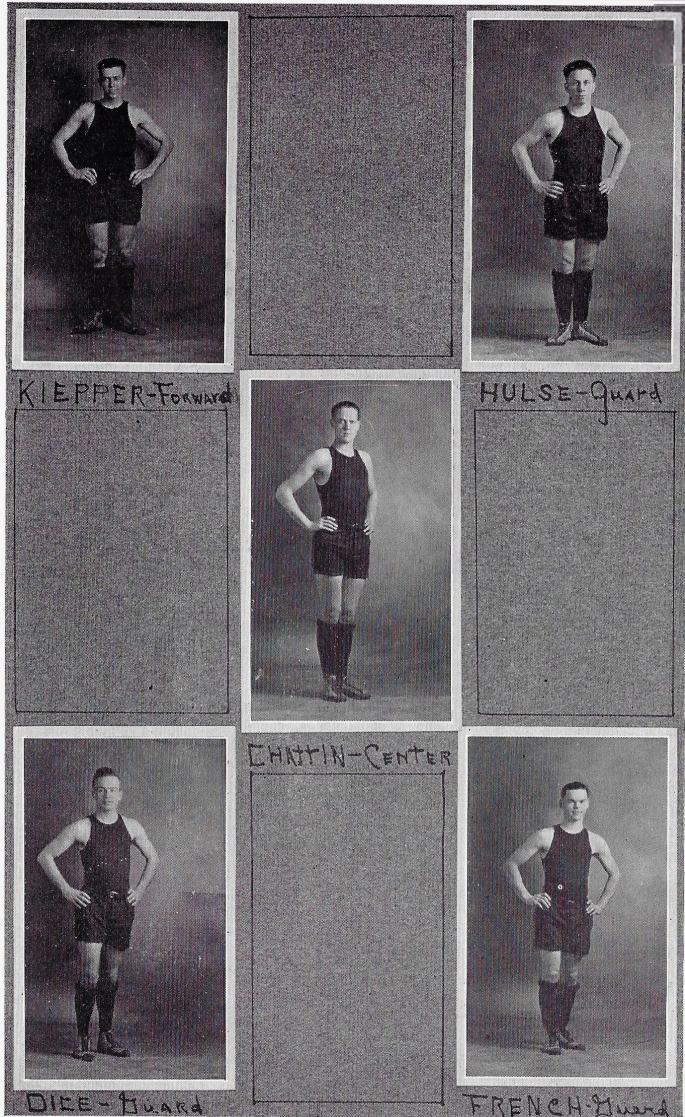

KIEPPER-Forward

HULSE-Guard

CHATTIN-CENTER

DICE-Guard

FRENCH-Guard

ROY FRENCH

French played his first year for the school and did not get to show just what he could do. He plays at guard and has a dribble that is exceedingly hard to break up. He is the promise of a great athlete before his days are ended in the college.

ROBERT CHATTIN

This was Chattin's first year of basketball here. Although he did not get a real chance to show his ability, but what was shown was good. He has a splendid physique for basketball and will make Wesleyan a valuable man in future years.

GEORGE KLEPPER

Klepper was not fortunate enough to win a letter this year but with the pep he showed he is a promising basketball player in the near future.

RALPH HULSE

Hulse was unable to get into enough games to qualify for a letter, but while he was there he showed enough stuff to be a worthy contender for a position on the team next year.

RAY DICE

Dice didn't get in running until late in the season, but showed enough stuff to get on the squad although he didn't play in the required number of games to receive a letter.

### Basketball Review of the Season

With the defeat of Wm. Jewell, Wesleyan's 1922 Basketball Season was a pronounced success.

Basketball has been a minor sport at Wesleyan, until this year, when it came back with a bang. The old football spirit was behind the team and the result was some of the best basketball in the history of the Institution.

The first game was played at Tarkio. Tarkio had a wonder team and they gave us the short end of the score. The next night Wesleyan gave Maryville a good drubbing.

The first home game was with our friend, John Harmon, and his Central Wesleyan gang. We won the first but they grabbed the second. The Warrensburg (Mules) were next and they got the long end of a hotly contested game. Chillicothe Business College was no match for Wesleyan.

Wesleyan gave Jewell a great fight on their home court, but lost by two points. Drury ran wild and gave us an awful beating.

But sweet revenge. We won a game from Wm. Jewell, gave them a good beating. They say the first hundred years are the hardest, but we won at last—may we keep it up. Maryville took the count next. We had hopes of beating Rolla, but that was all. They got the most points—and then some.

With two great forwards, Brown and Croy, to build around watch Wesleyan step next year.

### Track Records at M. M. C.

EVENT	HOLDER	TIME
100 yard dash	Medley	10.2
220 yard dash	Medley	23.3
440 yard dash	Gibson	54.4
880 yard run	Sewell	2.08
1 mile run	Crawford	5.15
Low hurdles	Filley	27.1
High hurdles	Kimes	17
High jump	Medley	5 ft. 10 in.
Broad jump	Medley	22 ft. 1½ in.
Discuss	Conklin	127.6 ft.
Shot put	Holder	38.4
1 Mile relay	Dillman	3.42
	Sewell	
	Wm. Slayton	
	Cibson	
½ Mile relay	Dillman	1.38.3
	Kimes	
	Filley	
	Farmer	



**DAVID A. DILLMAN**

Dave was our captain and right worthy of the honor. He was lead off man on our track mile relay team and never failed to give us a good lead.

**HAROLD FARMER**

Farmer was one of the best men on our team. "Gob" took first in the broad jump and ran anchor man on the half-mile relay team which won first honors at the state meet last year.

**NOEL GIBSON**

"Gib" was our quarter-miler and was the class of his opponents in the dual meets. Besides running the 440, he ran anchor man on the mile relay and could be depended on to hold his own.

**DUKE MEDLEY**

Duke was unable to do his best, having just recovered from an operation and an injury received in football. In the Wentworth meet he came out for the first time and saved the day by taking the high and broad jump. Besides being the best jumper in the state he is also a crack dash man.

**RAY DICE**

Ray was another member of our half-mile relay team. Owing to the fact that he was ineligible he had no incentive to show what he really had.

**HERBERT KIMES**

"Herb" is the class of the high hurdle men of the M. I. A. A. He has captured first in the high hurdles in the last two state meets, and has shown a clean pair of heels to the best of them in our dual meets. Besides his hurdling ability he is one of the best men in the relay.

**LESTER SLAYTON**

Lester was an all round track man, running the hurdles, the dashes and filling in on the relay team. One of the most earnest and faithful trainers and workers on the squad.

**FERMON SEWELL**

Sewell was one of the best half-milers in the state. He has yet to lose his race in a dual meet and only lack of knowledge of the track at Kirksville last year prevented him taking the gold medal. Fermon also could be depended upon to give a lead in the mile relay.

**KENNETH CRAWFORD**

Crawford proved to us he could do something besides sing by winning the mile against Jewell. With his lung capacity and a little more experience Kenneth should run the mile in nothing flat.

**BAYARD CONKLIN**

Pete was ineligible for the state meet but his excellent work with the discuss and shot won several meets for Wesleyan. He threw the discuss 127 feet in the Jewell meet last year, which is farther than the state record. Pete also took first in the shot at the state meet of 1920.

**RAY HOLDER**

Ray was our point man at the state meet last year with a first in the shot and second in the discuss. Ray is ideally built for a weight man and with Conklin could be depended upon to take both places in the weight events.

**W. P. SLAYTON**

"Bill" comes to us from Lathrop where he was a track team in himself. Bill always gave Kimes an even race over the hurdles. Besides a hurdler to be feared he ran in the relay. He was a hard man to beat in all round competition. Bill should have tried for the pentathlon.

**GLENN FILLEY**

Glenn was the best low hurdler in the state at the last state meet. Seldom beaten in the hurdles and able to run the 220 and in the relay combined with his consistent training made him the logical captain of the 1922 team.

### Track

Missouri Wesleyan College opened their 1921 track season by defeating Chillicothe Business College by a large score. It was an exceedingly easy meet for Wesleyan. "Big Levi," their Indian was the star for the Business College. He won first in the high hurdles, shot and discuss. This meet was deemed so easy that the college board didn't let it count toward a track letter.

The first conference dual track meet was staged with William Jewell at Liberty. It was an exceedingly interesting one. Wesleyan won only by a few points. Dow was the individual star of the Jewell team. Wesleyan took both places in the hurdles. It looked at first as though Wesleyan would have a walk away, but fell down on pole valting and high jump which put Jewell nearly even. The points were pretty evenly divided until the relays came off. Wesleyan won the mile relay thus putting her in the lead. It was a good hard clean meet all the way through.

Wesleyan's third meet was staged with Wentworth Military Academy at Cameron. It was a very hard one. Medley, who had not been able to be with Wesleyan on account of injuries came out in uniform and helped save the day for Wesleyan. It looked at many times during the meet that Wesleyan would lose but when the final event was over Wesleyan had the long end of the score.

Missouri Wesleyan's last dual meet was staged with Tarkio College at Cameron. It was an exceedingly easy one although the prospects looked bad when Epke Williams ran off and left Wesleyan's men in the one-hundred yard dash. It proved to be easy though, the visitors only winning three firsts in the entire meet.

The state meet was held at Kirksville. Wesleyan won second place only being beaten by Springfield by 9 points. If the points had been divided rightly between contesting colleges, Wesleyan would have won the meet. Wesleyan won five firsts which was more than any other college. The Missouri Wesleyan 1921 track season ended very successfully by winning four dual meets and second place in the state meet and a half-mile relay cup.

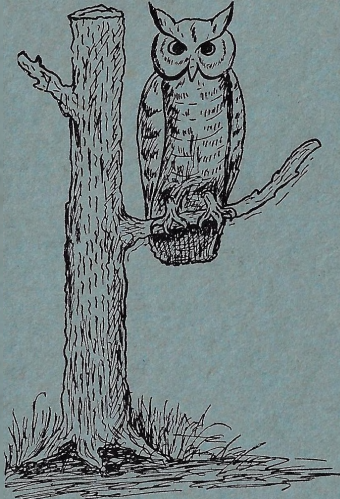

M

W

C

*Book Eight*  
REVIEW OF THE  
YEAR

## UNsung HEROES

— Alias —

### SCRUB FACULTY

IVAN R. BRAY, '22.....	Agriculture
ALICE E. BRIDGES, '22.....	Mathematics
MABLE COLAW, '22.....	Household Arts
RAY E. DICE, '22.....	Physiology
EDNA M. GARNER, '23.....	French
HERBERT C. KIMES, '22.....	History
E. C. McCOY, '22.....	Chemistry
DUKE MEDLEY, '22.....	Physics
JENNIE L. MUNSELL, '22.....	English
MABEL SHAW, '23.....	English
VEDA H. SHAFFER, '23.....	Commercial Geography
CLYDE S. URBAN, '22.....	Chemistry
LEROY S. WILLIAMS, '23.....	English
FRANK BENNETT, '22.....	Agriculture
GLENN FILLEY, '23.....	Agriculture
DONALD McGLUMPHY, '22.....	Agriculture
LESTER SLAYTON, '23.....	Agriculture
CHRISTINE KENDALL, '23.....	Biology
HERBERT DIETERICH, '22.....	Chemistry
MARGUERITE BANGS, '24.....	Chemistry
ROSS LANGFORD, '24.....	Biology

IN MEMORY

Name

Remember me by—

IN MEMORY

Name

Remember me by—

**"Who's Who"**

- LEROY WILLIAMS—Editor-in-Chief of the Owl, Editor-in-Chief of the Criterion.  
LESLIE IRWIN—Captain of the Football Team.  
RAY DICE—Student Manager of Athletics.  
HERBERT DIETERICH—President of the Student Body.  
HERBERT KIMES—Business Manager of the Owl.  
REX ORR—Business Manager of Men's Glee Club.  
HELEN CLEVELAND—President of Ladies' Glee Club.  
VIDA SHAFER—President of the Aesthians for 1st Semester.  
OPAL ASHBURN—President of the Aesthians for 2nd Semester.  
DONALD McGLUMPHY—President of the Adelpians, for 1st Semester.  
FINIS FRAZIER—President of the Adelpians for 2nd Semester.  
RAY SPURLOCK—President of the Y. M. C. A. for 1st Semester.  
IRVIN NELSON—President of the Y. M. C. A. for 2nd Semester.  
GLENN FILLEY—Captain of the Basketball and Track Teams.  
LAWRENCE WHEELER—President of the Excelsiors 2d Semester.  
CHRISTINE KENDALL—Captain of Girl's Basketball Team.  
ERMAN MILLER—Owl Cartoonist.  
HELEN DEEMS—President of the Rutheans.



**OWL QUEEN**

LOLA LOIS MCCOLLOCH

PHOTO BY A. S. BROWN, CAMERON, MO.  
OFFICIAL PHOTOGRAPHER FOR THE OWL





## The Calendar

### September

5. Registration.
6. More new scholars.
7. Y. M. melon feed.
8. Y. W. reception in Rice Hall.
9. Did you ever see so many freshmen? Do you know any of 'em?
10. "Conflicts", pink cards rife.
11. Were you ever home-sick?
12. "Joe Pick" takes first year academy work.
13. Rutheans start custom of selling sandwiches after chapel on Wednesday.
14. Mr. Dole wishes to meet those interested in Boy Scout Work.
15. Y. M. and Y. W. reception.
16. I've actually been to all of my classes once now.
17. Vida—"Mac, you make love like an amateur."
18. Mac—"That's where the art comes in."
19. Aesthesians give carnival for the new girls.
20. Adelphian reception for new boys.
21. Ruthean's party for new girls at Buzards.
22. Excelsior reception for new boys.
23. C. H. S. beat Maysville.
24. St. Benedict at Atchison, 6-0.
25. Aesthesian give tea for new girls.
26. Green caps arrive.
27. Election of school officers.
28. First Adelphian-Ruthean open program.
29. Aesthesian line party.
30. Dedication of Rice Hall.

### October

1. Adelphian-Ruthean Hobo picnic.
2. Duke—"A man called here to thrash you a few minutes ago."
3. Editor Dorsey—"What did you say to him?"
4. Duke—"I told him I was sorry you weren't in."
5. "Oh! This pesky hair. Let's get it bobbed."
6. Aesthesians initiate new members at midnight.

### W. H. KIMES

Hardware Furniture

Rugs and Linoleums

'Phone 87

QUALITY SERVICE

"Where Your Money Buys  
the Most"

Cameron -- Missouri

Chas. Dunnington  
Produce Dealer  
Cameron, Mo.

Mrs. Reed—Why is it almost certain that Shakespeare was a broker?  
Rapiet—Because he furnishes so many stock quotations.

### PIXLEE'S ELEVATOR

The Grain Market  
Cameron -- Missouri

## JOB PRINTING

Have it done well; have it done

where The Owl is printed.

THE CAMERON SUN  
PRINTERS PUBLISHERS

For the news read The Sun.

It's a great advertising medium, too.

7. Rutheans initiate new members at 5, a. m.  
2nd Team to Excelsior Springs. Springfield game there.
8. Dr. Reed, in bible class, "Where did we leave our Jew?"
11. Joe Pick goes home with pneumonia.
12. Solel decides to wear his green cap.
13. Leaves are falling.
14. Central game, at Cameron.
15. Aren't you tired of school? and not one quarter done yet.
18. Mary—"What is your last name, Esta?"  
Esta—"I don't know yet, I am not married."
19. Girls Glee Club receive sweaters.
20. Football boys go to Rolla.
21. Rolla game, 13-7 in our favor.
22. Students go on picnic to celebrate victory and receive "cuts".
24. Choir party at Kelsey's.
25. First meeting of B. B. girls.
26. "October's bright blue weather" it's just like spring fever.
27. Adelprians initiate new members.
28. 2nd team and Excelsior Springs

- here.
29. Vaughn joins the Benedicts.
  31. Masquerade, given by faculty. The picket fence threatened.

### November

1. Prof. Withington congratulates Ray Dice in chapel.
2. Owl work begins.
3. Mr. Morelock, to Junior Clark—"So you know my son in college?"  
Junior—"Yes, we sleep in the same psychology class."
4. All teachers are giving mid-semester exams.
5. Westminster at St. Joseph, 36-0.  
"Bill" Slayton has his shoulder thrown out of place.
8. Katherine Bond has a stiff neck, for over a month.
9. Mrs. Davis locked out at breakfast.
11. Culver-Stockton, here, 68-0.
12. Girls Quartet goes to Reger and Humphrey.
14. Square and Compass Club take pledges.

ONLY ONE BREAD—IT'S TAYLOR'S

Why Do Ninety  
Per Cent of the People  
of Cameron

EAT TAYLOR'S BREAD

Because It's the  
BEST

TAYLOR'S BAKE SHOP

Bread, Pies, and  
Cakes  
Baked Fresh Every Day

ONLY ONE BREAD—IT'S TAYLOR'S

PARRY & GORRELL

Clothing

Gent's Furnishing Goods

Shoes

Cameron --- --- Missouri



- Lola goes home without King.
15. True Taylor gives inspiring talk in chapel.
  16. Coach working boys for Jewell game.
  17. Christine wants to meet the Zoology girls. The class goes fishing.
  18. Glad to see Dr. Harmon back from Illinois.
  19. Miss Gibson leads chapel.
  22. "Pep" meeting in chapel.
  23. Dr. Swan talks in chapel.
  24. Jewell here and leaves to the tune of 3-0.
  25. Many old students in chapel.
  26. Mrs. Overton leads chapel.
  29. Coach begins B. B. practice.
  30. Miss Bryant back in school.

### December

1. Rev. Howard leads chapel. "At the End of the Rainbow" by the Expression Dept.
2. Mary Scott gets her dates mixed.
3. Dr. Cline leads chapel as usual.
5. Candy party at Helen Cleveland's. "Where are Dad's shoes?"

6. Sophs beat Juniors.
7. Freshmen and Sophomore game a tie. Mr. Holbush from Palistine gives an address in chapel.
8. Aesthesian-Excelsior open program.
9. Freshmen lose to Seniors.
10. Freshman party—mostly eats.
13. Rutheans give banquet for football boys.
14. Dr. E. B. Thompson leads chapel. Academy defeats Freshmen in basketball.
15. Freshman party given by Miss Bryant.
16. Musical and expression program in chapel. "Merry Christmas".

### January

3. All students back with renewed energy.
4. Dr. Cline leads chapel.
5. Walter Swift—"Can I kiss you?" Eugena—"No, that's wrong." Walter—"Hanged if I see why." Eugena—"You should say, "May I?"
6. True Taylor leads chapel.
7. Dr. Burris leads chapel.

### LEE HAINLINE

New and Used Household Goods  
Stoves, Rugs, Etc.

Cameron      -:-      -:-      Missouri

If the good were only clever  
And the clever were only good  
This world would be better than  
ever  
We thought that it possibly could!

But oh! it is seldom or never  
That things happen just as they  
should!  
The good are so harsh to the clever.  
And the clever so rude to the good!

### J. W. POLAND

Furniture & Undertaking

Cameron      -      -      Missouri

Follow the crowd—

We are going to the  
**SANITARY BARBER SHOP**

All Work Guaranteed

DAVE CLARK, Prop.

Dean—After all, the surest way  
to elevate the human race is to raise  
children that can behave them-  
selves.

Dr. Cline—What was Lincoln's  
farewell address?  
Jones—Heaven, sir.

Service

Quality

# It Is Our Hobby

To Give Quality Flowers  
and the Best of Service

Students always welcome, and we are glad to have  
you visit the greenhouse any time.

We thank you for your favors during the past year,  
and will welcome you when school opens in the fall

If It's Flowers, We Are at Your Service

## R. E. CATER, Florist

"Say it with Flowers"

11. Rutheans and Aesthesians decide to give play together. Exam schedule posted. Y. M. C. A. has charge of chapel.
12. Miss Herring and Miss Shepherd give party for faculty. B. B. team loses to Tarkio, 20-40.
13. B. B. beat Maryville, 25-19. B. B. girls lose to Maryville.
14. Dr. Reed would like to see the book of Jonah in the movies.
17. Junior Clark seen in the library in the evening.
18. The library is so crowded you must go early to get a chair—"Grape Nuts" Glee club boys receive sweaters.
19. Exams start in earnest. B. B. game between M. W. C. and Central Wesleyan. Of course we won. Score 33-29.
20. Central Wesleyan turns tables and wins game by one free throw, 37-36.
21. Dr. Harmon wants to see the B. B. men one at a time.
24. A few new students enrolled for 2nd semester.
25. Dean Dalke—"Mr. McFarland, of what kind of life does biology treat?"

26. Mac—"Of the inner life."
26. Dr. Gates leads chapel.
27. Warrensburg wins from M. W. C. Score 25-19.
28. Miss Bryant—"Have you ever written anything for publication. Esta—"Only a couple of love letters to a movie actress."
31. Semester recital. Miss Sigmond leads chapel.

### February

1. Glenn Filley—"What an awful gash you have on your forehead, 'Shako'!" Walter B.—"Oh, it's next to nothing, next to nothing."
2. "South West" Jones leads chapel.
3. Glee club sings in chapel.
4. Were you a bright boy at school? Dean Dalke—"I was not very strong for text books, but I was a wonder at thinking up excuses for not being able to answer some of the questions put to me."
7. "Jimmy" has a new diamond.
8. Katcha Choo.

### THE COUSINS LUMBER COMPANY

All Kinds of Building Material  
Quick Service

Cameron - - - Missouri

**DR. C. S. COMPTON**  
Osteopathic Physician and Surgeon  
Farmers' Bank Building  
Phone 71

Artistic Decorating and Paperhanging

**G. J. ROLFE**  
Phone 784 - - - 202 N. Cherry

### J. W. GILLIAND Optometrist

For Glasses—Over First National Bank  
Cameron - - - Missouri

### THE COTTAGE HOUSE

A Good Place For Students  
To Eat

208 N. Cherry St. - Cameron, Mo.

Opal—My man is so red headed, I told him he'd better keep away from me or he'd set me afire.  
Brick—No danger of that, you're too green to burn.

Why are clouds like coachmen?  
Because they hold the reins.

The stingy person usually gets stung.



9. Drury and Wesleyan "relay race" score 53-22.
  10. Dr. Cline says sedentary work tends to lessen the endurance. In other words, the more one sits the less one can stand.
  11. Public speaking class leads chapel.
  14. Rev. Arnfield has charge of the chapel hour.
  15. Music program at H. S.
  16. John G. (in Economics)—"Prof. we can't answer that sixth question can we? I can't."
  17. Dunbar Male Quartet at M. E. church.  
Football boys receive sweaters.
  18. Hillyards vs. Bearcats.
  21. Did we beat Jewell?  
Well, I guess, 33-27.
  22. Mr. Hartlizer, a missionary from Africa, leads chapel.
  23. Maryville boys lose to M. W. C. Maryville girls beat M. W. C.
  24. Adolphian banquet.
  25. Rolla wins 50-13.
  28. Romaine starts new style of parting hair in the middle.
- March**
2. German class has charge of the chapel hour.
  3. Rev. Jeffers leads chapel.
  4. Nothing to inaugurate.
  7. Frank Slayton—"Aw, I have such a dreadful cold in my head". Bill S. (acidly)—"That's better than nothing."
  8. Bearcats vs. High School. Physics class visits creamery. Y. W. C. A. banquet.
  9. Several of the boys go to Kansas City for the B. B. tournament.
  10. Mrs. Reed was reading Shelley's "Ode to a Skylark" to the class in Romantic Literature and asked Herbert Kimes to tell the line. "Hail to thee blithe spirit—bird thou never wert," in his own words. To which Herbert replied—"Hi! Cockey, you ain't no blinkin' bird."
  11. Some of the boys help Dean by punishing those who do not march out of chapel.
  14. They all have brown-checked dresses. They must be triplets.
  15. Aesthesian-Ruthean play.
  16. Don't cut across the campus.
  17. Y. M. C. A. conference begins. Ruthean banquet.
  18. Dr. Foster leads chapel.

**THE FIRST NATIONAL BANK**

Capital and Surplus  
\$100,000.00

YOUR BUSINESS SOLICITED

J. A. Rathbun.....President  
R. C. Anderson.....Cashier  
Cameron, Missouri

**CAMERON JUNCTION EATING HOUSE**

W. E. QUIGLEY, Prop.

Teachers' and students' patronage solicited. Good food and good service is our motto. Give us a trial and be convinced.

Glenn F.—I wish you'd mind your own business when I'm talking to anyone.

Joe P. I can't. I've got all I can do to attend to yours.

What is stronger than mother's love?

The smell of spring onions on your girl's breath.

**BURGER IDEAS  
BUILD DISTINCTIVE YEAR BOOKS**

*IDEAS that lift your annual above the average, are the results of painstaking thought, effort and experience*

*We conceive and develop ideas in designing and engraving for the definite purpose of enlivening your annual*

*EXPERIENCE, MASTER CRAFTSMANSHIP AND THE PERSONAL COOPERATION IN A BURGER CONTRACT do not add to the price you pay but they do add materially to your finished book*

*Write us for IDEAS*

**BURGER ENGRAVING CO.**

*Boston Bldg. Kansas City,*



21. Prof. Layton's pupils give program in chapel.  
Girls Glee Club goes to Amity.
  22. Aesthesians present gold footballs to the "Letter men".
  23. Mid-semester recital.  
Boy's Glee Club start on ten day trip.
  24. Spring Vacation, Hooray!
  29. Y. W. elects new officers for coming year.
  30. Miss Bryant breaks her promise and springs a quiz on the Freshmen.
  31. "The Crazy Idea"! Oh you kiddersites.
- April**
1. Couldn't tell what was coming next. Criterion, "Scandal Sheet" appears.
  4. Prof. Withington not only at chapel, but led it.  
Opera going nicely.  
"Ys" present pictures of the "Passion Play".
  5. Aesthesian Annual banquet.  
Dr. Harmon glad to be back.
  6. Prof. Layton has a new hat. It isn't a "stiff katey" either.
  7. Misses Wachtel and Helen Deems give recital.  
Inter-class track meet.
  8. Girls Glee Club sing in chapel.
  11. Y. W. Gospel Teams very busy.
  12. Don't you wish it was Campus Day? I do love to peel potatoes.
  13. The grand day arrives and everybody is busy.
  14. Debate with Colorado State Agriculture College.
  15. "tuck" to buy some more books at this late date.  
Track meet with Wentworth at Lexington.
  16. Easter Sunday.
  18. A good time to begin cramming for the exams.
  19. Everybody is supposed to attend two or three meetings at once, "just for a few minutes."
  20. Glee Club's program at the M. E. church.
  21. Mrs. Overstree's and Mary McKee's recital.  
Track meet with Jewell, here.
  22. Last practice for the cantata.
  23. The Easter cantata.

**DR. L. F. GRAHAM**  
Dentist

Successor to Dr. V. R. McCue  
Over Hook's Drug Store  
Phone 155 Res. 585 Cameron, Mo.

**White Way Cleaners**  
2nd Floor McAnaw Bldg.  
Ladies' and Gent's Suits Cleaned  
and Pressed \$1.50

**F. HICKS**  
Phone 309

**J. T. FRAZIER**

**FURNACES**  
and  
**SHEET METAL SUPPLIES**

Cameron Missouri

**DR. LEFTWICH**  
Dentistry

BUNGALOW OFFICE  
Cameron Missouri

Be a breeze from the mountain height,  
Be a fountain of pure delight,  
Be a star serene, shining clear and clean  
Through the darkness and dread of the night.  
Be something holy, and helpful, and bright,  
Be the best that you can;  
And with all your might.

**Her Idea of It**

The first of the month came around.  
"Esther", explained her father,  
"what is your idea of an allowance?"  
"Father," returned Esther wearily,  
"it is that which one can neither live without nor within."

THE  OWL



25. "Womanless Wedding"
26. Everybody so busy, they don't know what to do first.
27. Campus day and rain, too.
28. Drake relays at Des Moines.
29. Continuation of the same.

### May

3. Academy Picnic.
4. Decide to get the radio sending set.
5. Preliminary Oratorical contest for Excelsiors and Adelprians.
6. Prof. Taylor lets his closses go.
9. Nothing but practice for the opera, "Faust."
10. Opera "Faust."
11. Second night of "Faust."
12. May Day. Inter-high school track meet. Inter-high school literary contests.
13. Maryville track meet, here.
16. Mrs. Wheeler's and Ella Bentley's recital.
17. Y. W. C. A. carnival.
18. Oh! my, so few more chances with the teachers.

- Final program of the literary societies.
19. Misses Reba Tomlin and Althouse appear in recital.
  20. State Track meet, at Warrenton.
  22. Senior reception by the President.
  23. Joint Y. M. and Y. W. meeting.
  24. Last chance to cram.
  25. Exams begin.  
Blanche Sams Crookshanks in a recital.
  26. Conservatory recital.
  27. One lone date with nothing going on.
  28. Baccalaureate sermon.
  29. Annual Art and Domestic Science Exhibit.
  30. Graduation exercises of the Academy and Commercial School. Final chapel exercises of Senior class.  
Awarding of honors.  
Alumni banquet.
  31. Annual meeting of Alumni Association.  
Commencement Oration and Conferring of Degrees.  
Lawn Fete under patronage of the Aesthesian Literary society.

### SPORTING GOODS

for  
Men and Women

Complete Stock of  
STATIONERY, CONKLIN FOUNTAIN  
PENS, TOILET GOODS, BOOKS,  
CANDY, CAMERAS AND  
FILMS  
VICTROLAS AND RECORDS

"Get It Where They've Got It"

S. H. HOOK & CO.

The Corner Drug Store

The tender hour of ten had come and the spread was not near its last course, when the small form of Miss Herring darkened the doorway, and her musical voice sounded:

"The sun has gone down,  
The lights they have wunk.  
'T's time each little girl  
Was in her own bunk."

**Look Out, Urban!**  
Love is blind; yes and marriage is an eye-opener.

### CAMERON RADIO CO.

Everything in Radio Apparatus

We have in stock, complete receiving sets or parts needed for building sets.

Let us help you with your  
Radio problems

CAMERON RADIO CO.

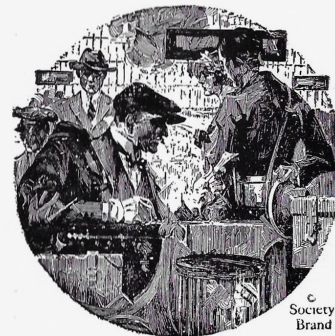

## The Best of the Latest

Will Always be Found at  
**STUCKER'S**

Clothing that is made for the college man and will give him a good bearing and appearance regardless of where you may go.

If you have never worn Stucker's clothes now is the time to get acquainted.

A Complete Showing of  
Up-to-Now Haberdashery  
Special Attention Given to Wesleyan Students

# C. N. STUCKER

Cameron

Style Headquarters

Missouri



Copyrighted B. K. & Co.

## Dillener Clothing Co.

FOR

HOLEPROOF HOSIERY  
For Men and Women

BRADLEY SWEATERS  
For Men and Women

IDE SHIRTS & COLLARS

COOPER'S UNDERWEAR

MALLORY HATS

GLOVE GRIP SHOES

COLLEGIAN CLOTHES

KUPPENHEIMER  
CLOTHES

DILLENER CLOTHING  
COMPANY

Cameron, Missouri

## OWEN & MURRAY

*The Retail Store*

DRUGS, BOOKS, STATIONERY,  
WALL PAPER, SHADES,  
PAINT AND GLASS

SODA FOUNTAIN  
In Season

Cameron - - - Missouri

Orr—You don't look like you did  
last winter when I saw you, then  
you looked like a dude.

Vaughn—Times are different, I  
am married now.

Orr—What has married life to do  
with it?

Vaughn—Why, I'm sub-dued now.

Mr. Moxley—What have you pro-  
vided for your wife?

Mr. Warren—A husband.

## LOHMAN'S VARIETY STORE

for

NOTIONS AND VARIETY GOODS

West Third Street

Cameron -:- -:- Missouri

## THE OWL

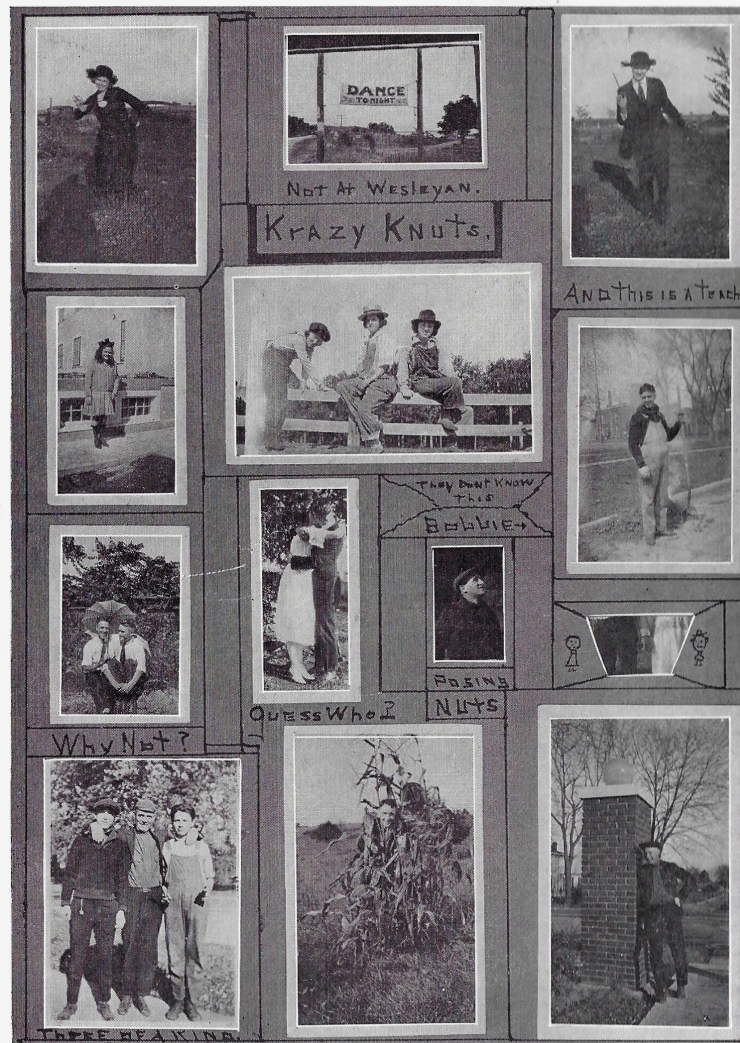



If It's Jewelry  
It's at Leibbrandt's  
"The Gifts That Last"

CHIVENS & SON

"Electric Shop"

Quality and Service our  
Specialties

East 3rd Street -- 'Phone 47

Gladys—Music hath power to  
sooth the savage beast.

Bernice—Is that the reason they  
put brass bands around dog's necks?

Mr. Knierim—I always tell my  
wife everything that happens.

Mr. Borquin—That's nothing; I  
tell my wife lots of things that  
never happen.

Prof.—Kay, what is grass?  
Kay—Whiskers on the earth.

THE LOGICAL AND PROPER  
PLACE FOR MONEY  
IS IN THE BANK

It is the only place where your  
money will be safe and secure from  
burglary, fire and the temptation  
to spend too freely.

Make Up Your Mind To Start An  
Account With Us Today

THE FARMERS BANK

Capital and Surplus  
\$125,000.00

HEADQUARTERS FOR  
*Coal and Feed, Farm Seeds and Ice*  
Quality and Service

Corner, Second and Cherry

THOS. FIDDICK

CAMERON

MISSOURI

Plain Price Mercantile Co.

Telephone 58

Dry Goods, Groceries, Shoes  
and Notions

Home of

Phoenix Silk Hose

For Men and Women Who Care

Cameron

Missouri

For Latest Creations in

Millinery

see

MARY MUNSON

103 W. 3rd St.

I told my girl her hair was dyed.  
'Tis false, she said. I guess she  
was right.—Solel.

Katherine—The best place for  
mothers to go with their unmar-  
riageable daughters is to Sulphur  
Springs.

Irene—Why?

Katherine—Because that is a  
good place for match making.

Bronson—A lock of hair brings  
back fond recollections.

Simons—Yes, but I don't care to  
find it in my butter.

Witty Jones—When a shoemaker  
is about to make a boot the first  
thing he uses is the last.

Mac—In Texas the weather is so  
hot that we feed chickens ice to  
keep them from laying hard boiled  
eggs.

F O R D

Authorized

Sales and Service

W. N. DARBY MOTOR CO.

Cameron, Mo.

"ALWAYS RELIABLE"

"QUALITY FIRST"

The Home of

*Pine-O-cide*

Shine-All

Cocoanut Liquid Soap

Sanitation Drip Fluid

Trackless Floor Dressing

HILLYARD'S Paper Products Prove Profitable

**HILLYARD CHEMICAL COMPANY**

St. Joseph

--

--

Missouri

**COATS, DRESSES, SUITS**

With Snap and Style

—

Clothes Designed Especially  
for the

American Girl

of

"College Type"

at the

**Cameron Style Shop**

Hardy—Talking about large vegetables, I know a man in the Ozarks that raised a pumpkin so large that his two children use a half each for a cradle.

Nelson—That's nothing, we have in our town in Arkansas as many as three policemen sleeping on one "beet".

There is no difference between a grasshopper and a grass-widow, both jump at the first chance.

Helen Welsh—There are two reasons why I don't trust a man:

One is because I don't know him, and the other is because I do.

Mr. Dieterich—When I marry I shall marry a little woman, because of all evils we are told to choose the least.

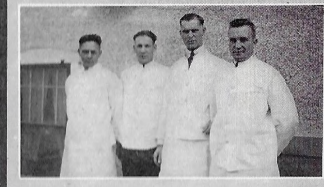

GROUPS.

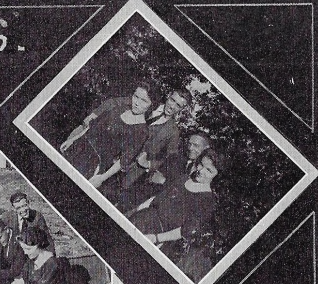

## Callahan's Drug Store

STATIONERY TOILET ARTICLES  
JOHNSTON'S CHOCOLATES

SODA FOUNTAIN AND  
SONORA TALKING MACHINE

Your Trade Appreciated

*M. H. Callahan, Prop.*

### CITY MEAT MARKET

THE PLACE FOR QUALITY

HAGAN & HOPSON

Hicky—I've got a new job for the summer.

Charley—What?

Hicky—Painting rabbits on bald men's heads; they're often taken for hairs and I am making money rabbitly.

They say Shaffner's hair is so red that when he goes out in the yard at night the roosters take it for sunrise and begin to crow.

Joe had a dream one night; he dreamed he owed a man ten dollars; he woke up and found that it was true. He's afraid to go to sleep again for fear he might pay him.

Rapier—I serenaded my girl last night and sang, "Come, Birdie, Come." I was arrested next morning for stealing chickens.

### PLACE BROS.

The Home of

GOOD EATS

'Phone 291

Cameron

## S. J. SLOAN

The Home of

**JEWELRY IVORY  
SHEET MUSIC**

The Store of Quality

Miss Bridges—What is affectionate pie?

Stella—When the upper and lower crusts are dead stuck on each other.

Son—Pa, why is it that the ocean does not run over when all the rivers empty into it?

Mr. Henry—Because -er -er because the ocean is full of sponges, my son.

### Summer is Coming

Prof. Wyckoff in chemistry lecture: What are the properties of heat and cold?

Louise—The property of heat is to expand, and of cold is to contract.

Prof.—Now give me an example.

Louise—In summer, when it is hot, the days are long; in winter, when it is cold the days are short.

### Feed, Fuel and Sewer Pipes Building Blocks

The best grade of  
Fuel, Feed, and Sewer Pipes  
Septic Tanks  
in stock at all times

Prices in keeping with  
Quality of Merchandise Carried

The Place Where You Get Your  
Money's Worth

### J. E. NICHOLS

Corner Chestnut and Second Sts.

Phone 25

### HIGHWAY CAFE

The Place Where College  
Students Eat

Furnishes Employment for  
College Men

Your Patronage Appreciated

WM, SCHUCHMANN, Prop.

There is some land in Arkansas so bad that you can't even raise a disturbance on it.—Nelson.

Mr. Waugh, when are you thinking of getting married?  
Constantly.

Why are good husbands like dough?  
Because women need them.

## College Girls

Find This Store Best Suits Their Tastes and Needs

ONYX HOSIERY  
MUNSINGWEAR

WARNER CORSETS  
DOVE MUSLINWEAR

LARGEST ASSORTMENT OF

COATS

WAISTS

SUITS

GLOVES

DRESSES

SMOCKS

DRESS ACCESSORIES

## Hibbs Dry Goods Co.

### ARCH-PRESERVER SHOES

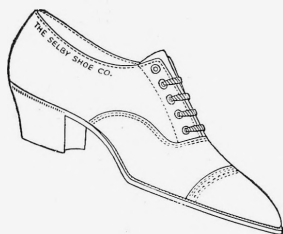

RALEIGH S. BROWN  
The Shoeman

Rice Hall Club Boarder—Our coffee is so strong that it has to be kept in an iron vessel.

Private Boarder—Where I eat, coffee doesn't have strength enough to run out of a tea pot.

Boarding-house bread—"Tis but a little faded flour."

Henry's boy swallowed a chunk of dynamite, his father is afraid to whip him now for fear of an explosion.

Flirtation—Attention without intention.

If a man eats dates, is he consuming time?



Compliments of

## The Methodist Book Concern

KANSAS CITY, MO.

1121 McGee Street

### ELECTRIC SHOE SHOP

Chestnut Street

Modern Equipment—Expert  
Workmen

Shining Parlor for Ladies  
and Gentlemen

G. S. DANIEL, Prop.

### BUICK GARAGE

Tires, Tubes, Accessories

All Kinds of

**Repairing on Cars**

Service Guaranteed

THE HOME OF THE BUICK

Cameron, Mo.

Do You Know

Where

**DENNY'S BARBER SHOP**

Is Located?

FIRST DOOR SOUTH OF HOOK'S

Your Patronage Solicited

Dr. Reed—What becomes of the  
righteous?

Sam M.—Everlasting bliss.

Dr. Reed—What becomes of the  
wicked?

Sam M.—Everlasting blister.

**From Eddie?**

Chi. Ryan—I got some grasshoppers  
and made beer from their  
hops; I got them from a Jew, be-  
cause He brews them.

Patent Pumps and Patent Ox-  
fords are very popular this  
spring and summer for the Col-  
lege Girl and for the Lady  
Who Stays Young



Straight Last and the Modified  
English Last, high or low shoes  
are very popular for the Col-  
lege Boy and the Man Who  
Stays Young.

## HOWARD & SON

### THE PALACE BARBER SHOP

"THE PLACE WHERE ALL GOOD  
FELLOWS MEET"

CLAUDE WINGATE, Proprietor

### J. B. RUSSELL

Building Material

High Quality  
Prompt Service

Cameron - - - Missouri

What is that which every human  
being has seen but will never see  
again?  
Yesterday.

Never throw your old shoes in  
back alleys, because alligators are  
dangerous.

Kenne—A dentist always lives  
from hand to mouth.

For First-Class Plumbing  
and Heating

See

O. J. MUNSELL

"When Groceries Sell for Less  
We Will Sell Them"

We Deliver Every Hour

E. A. DAVIS GROCERY CO.  
"QUALITY CORNER"

Phone 126

MEATS  
FRESH AND COOKED  
SEE  
LIVERS & WALKER  
Phone 15

CITIZENS STATE BANK

Cameron, Mo.

"THE BANK THAT IS DIFFERENT"

### MIDLAND HOTEL

American Plan \$2.75

Steam Heat and Baths

Football Headquarters

WELCOME

### RED X GARAGE

The Ford Hospital

Complete Line of Ford Accessories

Firestone, Coodrich and Lee

Puncture Proof Tires

Walter—To look at me you would not think I was very smart, would you?

Prof.—Well, not above the ordinary, no.

Walter—No! but I am from a very smart family. I've a brother that's a miracle.

Prof.—How is that?

Walter—He lies in two countries at the same time.

Prof. Explain yourself.

Walter—The other day I got a letter from Calcutta, India, this is what he said, "Dear brother, here I am in Calcutta, India, and I am home-sick."



## WILLIAMS GROCERY CO.

Purveyors of Fine Food Stuffs

M. R. Williams, Prop.

Fresh Fruits, Candies, Nuts

When You Plan That Party or Picnic  
Remember We Are

HEADQUARTERS FOR FANCY EATS

Telephone 520

Cameron, Mo.

# NEFF'S BAKERY

and

# FOUNTAIN

*Quality*

--

--

*Service*

THE CAMERON TRUST  
COMPANY

CAPITAL \$100,000.00  
SURPLUS & PROFITS \$110,000.00

Safety Deposit Boxes for Rent

We administer estates and do a  
general trust and bank-  
ing business

Interest Paid on All Deposits

We Extend an Invitation to All to  
Do Business With Us

Mr. Bond—Has my daughter ever  
offered you any encouragement?

Glen—Oh yes, she said if I mar-  
ried her she'd get you to pay the  
rent.

Waiter—Tea or coffee?

Miss Scott—Coffee, without the  
cream, please.

Waiter—You'll have to take it  
without milk, ma'am, we're out of  
cream.

Old P. O. Bldg. Phone 23

ED BYERS

Cleaner and Tailor

Cameron -- -- Missouri

Miss Lippelt—Now Mr. Russel,  
Mr. Croy is doing two times as  
much work as you are.

Mr. Russel—That's what I've  
been telling him, but he won't quit.

Vida and Mac were leaving for  
the depot:

Mac—We'll have to hurry, dear.  
Do you mind being pressed for  
time?

Vida—For time? Oh, no, nor  
even for eternity.

*The gift with the  
personal touch---  
your photograph*

## A. S. BROWN

*The photographer in Cameron town*

J. C. McCOMB  
President

C. E. KNOOP  
Treasurer

**Cameron Co-Operative  
Elevator Assn.**

Successors to C. C. DeFhon

Cash Dealers In

COAL, FEED, OILS,

SEWER PIPE

AND ALL FARM PRODUCTS

THEO. BAUER, Mgr.

Cameron --:-- Missouri

**"CREAM OF QUALITY"**

Manufactured

by

The Cameron Dairy Co.

'Phone 405

Cameron --:-- Missouri

Your Business Will  
Be Appreciated

O. E. CONNELL

"Where Your Money Buys  
The Most"

'Phone 63

Cameron --:-- Missouri

**Your School**

If you think your school's the best,  
tell 'em so!  
If you'd have it lead the rest, help  
it grow.  
When there's anything to do,  
You'll feel bully when it's through,  
don't you know.

If you're used to giving knocks,  
change your style,  
Throw bouquets instead of rocks,  
for a while;  
Let the other person roast,  
Shun him as you would a ghost,  
Meet his hammer with a boast, and  
smile.

When a stranger from afar comes  
along,  
Tell him who and what you are,  
make it strong;  
Needn't flatter, never bluff,  
Tell the truth, for that's enough;  
Join the boosters—they're the stuff,  
WE BELONG.

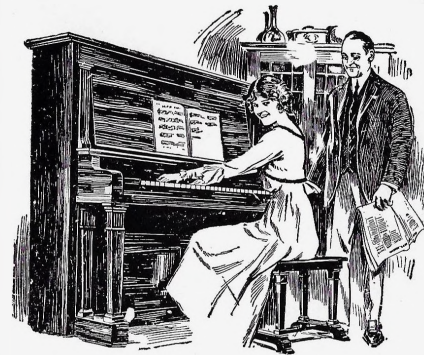

**Music Is  
Essential**

We save you money  
on Pianos and we  
Sell on Easy Pay-  
ments.

**J. W. Jenkins**  
Sons' Music Co.

1015 Walnut Kansas City, Mo.

Got any rivers you say are un-  
crossable?  
Got any mountains you can't tun-  
nel through?  
We specialize in things you say  
are impossible  
Doing the things that no other can  
do.

Keep on lookin' for the bright,  
bright skies;  
Keep on hopin' that the sun'll rise;  
Keep on singin' when the whole  
world sighs,  
And you'll get there in the mornin'.

Keep on trustin' in the cause of  
Right;  
Keep on lookin' to the dawn of  
Light;  
Keep on fightin' till you've won the  
fight;  
And you'll get there in the mornin'.

**SANITARY MEAT  
MARKET**

Fresh and Cured Meats

J. V. HAERR

Cameron --:-- Missouri

**Wise Brothers  
Grocery**

Quality and Service

Let us furnish you that picnic  
lunch

Cameron --:-- Missouri

Walter—Think twice before you  
refuse me.  
Eugena—Why should I think  
twice?  
Walter—Because women never  
think twice the same.

Miss Clark—Miss Bryant, would  
you punish a student for something  
he didn't do?  
Miss Bryant—Why of course not.  
Miss Clark—Well, I haven't writ-  
ten my theme.

**A. C. WELSH**

High Grade Groceries

'Phone 51

Cameron --:-- Missouri



# Missouri Wesleyan College

Cameron, Missouri



A fully accredited co-educational institution, with an unrepeated enrollment of 554 the past year. Fourteen of our graduates this year receive state certificates from the office of the State Superintendent.

Strong departments in Liberal Arts, Music, Agriculture, Fine Arts, Domestic Science, and Athletics.

Write us for a catalog. Will be glad to send to anyone upon request.

CAMERON HARMON, President.



FAREWELL

Edris M. Bentley

Eliza Caborn

Alice Bentley

Christine Harrison

Elyda C. Johnston

A Wadsworth friend

Just another M.W.S. student

Oh You A. G. Trays

Charles self made

- a Commercial student

