



Mystic



1931

WW

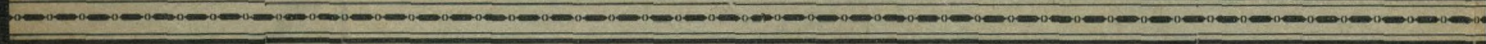

EX LIBRIS



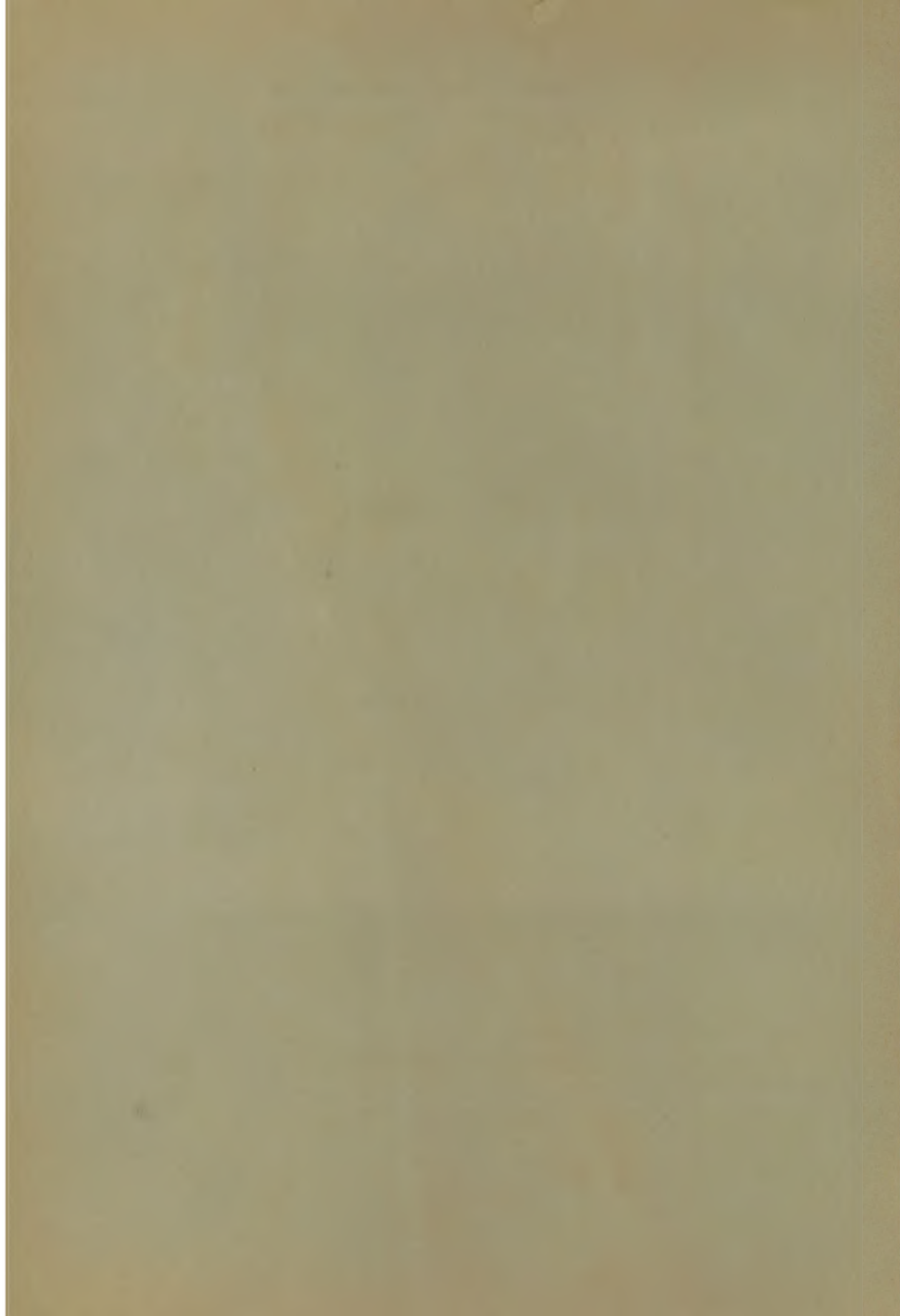



The Mystic

Published By The

Senior Class

of 1931

Cameron High School

Cameron, Missouri





FOREWORD

It is the purpose of the staff to preserve your school life in pictures so that in the years ahead you may turn through these pages, by then yellowed with age, and find the faces of almost forgotten acquaintances. If you do find here memories of friends, activities, and classes, then the purpose of this edition of *The Mystic* will have been accomplished.





VISION

As we look ahead, we see many more classes marching, like a continuous army, toward higher and better ideals. We know that those classes will be striving to make C. H. S. better when they leave her than when she received them, thus upholding the tradition and aspirations of all those who have preceded them. That as many achievements may be made in the school in the next half century as have in the past is our sincere wish.





DEDICATION

To the Alumni of Cameron High School and to the class of 1931 in particular, we dedicate this volume of the Mystic. Many classes have gone from C. H. S., but this class has the honor of being the Golden Anniversary Class, the fiftieth to be graduated.





The class of '31 is one of the largest in the history of the school. It is composed of talented members and earnest workers. May the members of this class "ne'er the dear school forget" and always uphold the standards of the Gold and Black.





To each man is given a day and his work for the day,
And once and no more he is given to travel this way ;
It's woe unto him if he flies from his task, whatever the odds ;
For his task is appointed to him on the scroll of the gods.

—Markham.



Yes, there is waiting a work for each man no other can do;
So your errand is waiting; it has waited for ages for you,
And now you are come, and the hushed are turning their gaze
To see what you do with your chance in the chamber of days.



ORDER OF BOOKS

- BOOK I . . . ADMINISTRATION
- BOOK II CLASSES
- BOOK III . . . ORGANIZATIONS
- BOOK IV ATHLETICS
- BOOK V . . . JR. HIGH CLASSES
- BOOK VI FEATURES





Administration



WYSSL



C. C. CROSSWHITE, Superintendent
B. S. in Education, Warrensburg State Teachers College; A. M., of Missouri University, Columbia; English.



W. H. KIMES
President of the Board of Education



E. ROY ELLIS



R. S. BROWN
Sec.-Treas., of Board of Education

C. N. STUCKER



B. B. WITT

D. W. GAMET

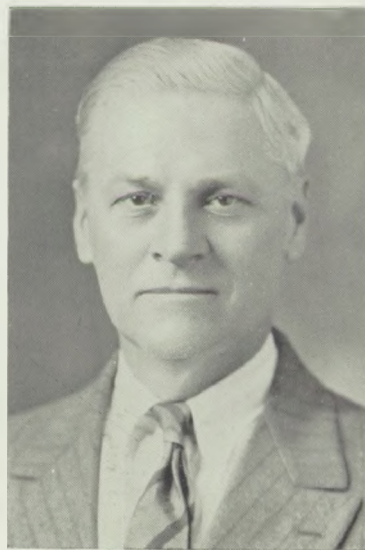



OLIN TEASLEY, Principal
B. S. in Education, Maryville State Teachers College;
Geometry; Algebra.

IVAN L. ROBERTS Sabetha, Kans.

B. S. in Education, University of Kansas.

Music, English and Public Speaking;
Debate Coach.



DORCAS DOWNING Columbia, Mo.

B. S. in Education, University of Missouri.

Home Economics.

Junior Sponsor.

*Dear Jimmie,
I have surely enjoyed this year.
I have enjoyed having you
in this history class. I
hope you have learned
something from it. Best
wishes for success.
Dorcas Downing*

GERTRUDE BUCK Cameron, Mo.

A. B. Missouri Wesleyan College.

Social Science.

Freshman Sponsor.

Ass't Debate Coach.



*I am
 worried about
 your head's Ford for
 next year because I don't
 believe that church can make
 it do all the streets you see - I
 am glad I got you in class before
 Lois Allen.*



LOIS ALLEN
 Cameron, Mo.
 A. B. Missouri Wesleyan College.
 English; Journalism.

*Here's hoping
 little Jimmy has
 success in whatever
 he undertakes*

J. SAM URBAN
 Cameron, Mo.
 B. S. in Education, Maryville State
 Teachers College.
 Science; Debate Coach.
 Sophomore Sponsor.

J. S. Urban

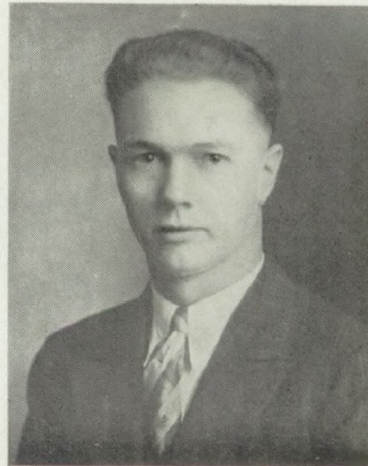

ALTA R. MOTTER
 Kirksville, Mo.
 B. S. in Education, Kirksville State
 Teachers College.
 Home Economics.
 Senior Class Sponsor.

CARL R. GROSS Cameron, Mo.

B. S. in Agriculture, University of Missouri.

Vocational Agriculture.

Faculty Advisor of Mystic.



MRS. PEARL E. WARNER Cameron, Mo.

A. B., Missouri Wesleyan College; A. M., University of Kansas.

Teacher Training; Reviews; Methods; Psychology.

Junior Class and T. T. Club Sponsor.

MARTHA E. BRANDT Clearmont, Mo.

B. S. in Education, Northwest Missouri State Teachers College.

Physical Education; Citizenship.

Pep Squad Sponsor; Sophomore Class Sponsor.

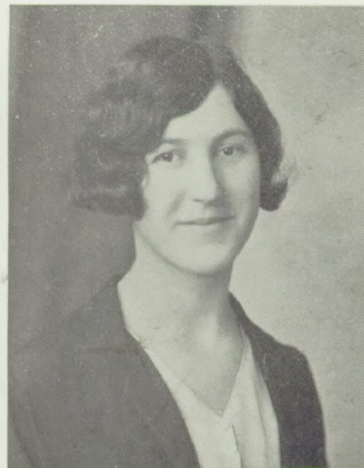



MIRIAM PEARL ADAMS Laclede, Mo.

B. S. in Education, Northeast Missouri State Teachers College; Student at Peabody Teachers College, Nashville, Tenn., 1930.

Latin, Mathematics and Commercial Geography.

Senior Sponsor.

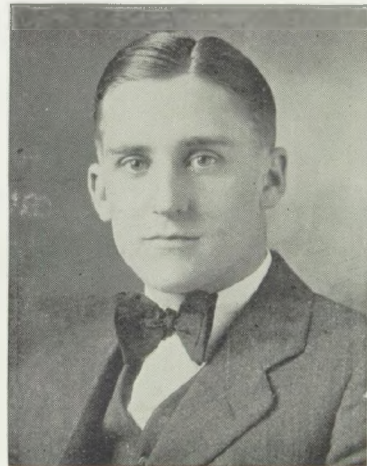

GOLDIE V. BOURRETTE Cameron, Mo.

A. B., Missouri Wesleyan College.

Physical Education; Athletic Director.



MARY A. KLEPPER Lathrop, Mo.

B. S. in Education, Central Missouri State Teachers College.

Mathematics.

Supervisor of Study Hall and Library.

Memor: You have been an excellent teacher in every way and I appreciate your cooperation. Best wishes for the future. Mary A. Klepper

LURENA BRILLHART Kirksville, Mo.
B. S. in Education, Kirksville State
Teachers College.
Commercial Department.
School Treasurer.



CATHERINE SCHUELE Cameron, Mo.
Secretary to Superintendent and the
School Board.

To see the world in a grain of sand,
And a heaven in a wild flower;
Hold infinity in the palm of your hand,
And eternity in an hour.

—William Blake

*Dear Jimmie
I'll tell remember
you so the fellow who
is always driving around
in a Ford sedan. Have
a big time this summer
and best wishes from
Allen Rex*



THE GULLS

The gray gulls follow
O'er slope and hollow;
With grace of the swallow
They float and flee;
With pointed pinion
They have dominion
Of the restless air
And the restless sea.

We may not dart with them,
May not have part with them,
Take hope or heart with them,
No, not we!
Yet are we one of them,
Having the sun with them,
The sun in the sky
O'er the boundless sea.

—Scollard.



Classes

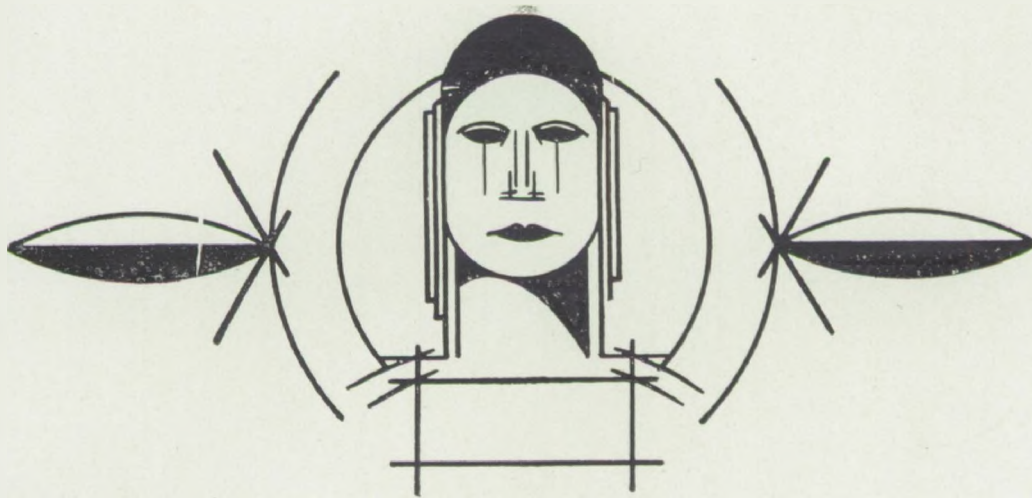

SENIORS



*Don't forget
these Senior
days. Sweet
Mollie*

*Well Jimmie
I am about
wrote without
you as a Hi-Y
Morton*

MARLENE DALKE
Typewriting '29-'30;
Typewriting Letter '29-
'30; Music Letter '29-
'30; Orchestra; Debate
Team.

This lady has notions
quite her own.

JAMES MORTON
Basketball Squad '31;
Tank Staff; Hi-Y Club
Senior Play Cast.

A Beau Brummell, with
a manner all his own.

ALICE VAN GUNDY
Orchestra; Shorthand
Team '31; Typewriting
Team '31.

I have a heart with
room for every joy.

CHARLES ELLWOOD
F. F. A.; "C" Mens'
Club; Dairy Judging
Team '30.

Quite and studious.
He's in for the best
there is in school.

IDA HARRIS
Orchestra; Latin Club.
For her to do a thing
is to have it well done.

**CHRISTINE
E. POTTER**
Glee Club Pres.; Oper-
etta Cast.

Which shall it be
school or matrimony?

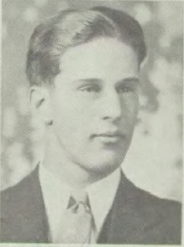

JESS MOREHOUSE
Tank Staff;
Mystic Staff.
By his "tee hee" you
shall know him.

**PAULINE
CHRISTMAN**
Oh! that I might have
been born smart for I
do detest studying.

LEROY PRYOR
Pres. of Senior Class;
"C" Mens' Club;
Football Letter '27-'28-
'29; Capt of Squad '29.
A gentleman who pre-
fers blonds.

PAULINE BURGESS
Tank Staff; Pep
Squad; Senior Play.
Life without a good
time isn't worth living.

BETTY LOU FANNING
Orchestra; Teacher
Training Club; Pep
Squad.
Whom the gods love
'tis often said are giv-
en the title of "Curley
Head."

**GILBERT W.
BUMSTED**
"C" Club; Football '29-
'30; Basketball Squad
'31.
A man of heart and
nerve so true, we're
sure great things he'll
surely do.

*Have you
noticed I took
it at your
camp
last
summer?
Pauline*

*I have enjoyed the
year in the with
and it was
a very success and
happy one. Bob B*

MYSTIC

HELEN BERTEN
A good-natured girl was wanted so she was sent to us.



ARTHUR BURKETT
F. F. A.
Why should the devil have all the fun?

NORWOOD MARQUIS
Glee Club '29-'30-'31;
Tank Staff; Mystic Staff.
My motto is never get in a hurry.

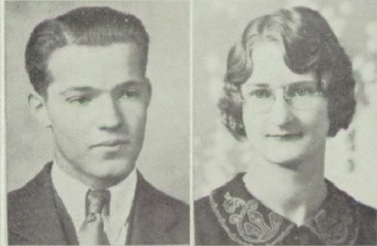

LADY ELSIE LARR
Teacher Training Club; Mystic Staff.
She is true to her work, her word, and her friends.

Jimmy - you were always such a help to many and I'm glad you don't have any ingrown lips and was always happy and this had real meaning for you - Lady Elsie.

ROBERTA LEWIS
Commercial Club.
Wanted: An automatic powder puff.



OLIN AKEY
Orchestra; Track Letter '27; "C" Mens' Club.
Handsome is as handsome does, but it saves a lot of trouble to be good looking.

WOODROW RIDER
Football '29-'30;
Basketball '30-'31;
Sec.-Treas. "C" Club;
Senior Play Cast;
Track '31.
Speedy about most everything.

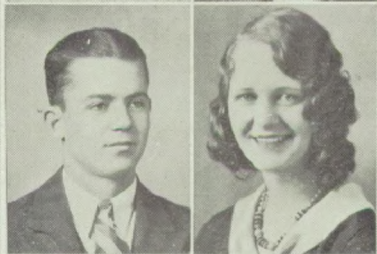

ELIZABETH SHACKELFORD
Orchestra; Home Ec. Club; Operetta Cast; Latin Club.
Sings as she looks — divinely.

MARGUERITE SMITH
Vice-Pres. Home Ec. Club.
A basketball fan. We wonder why?



JAMES S. WILLIAMS
A future Cicero.

JOHN BAKER
Hi-Y; "C" Club;
Football letter '28, '29,
Captain 1930; Track Squad 1930-'31.



MARY DODSON
Teacher Training Club; Pep Squad; Operetta Cast.
She is not as meek as she looks.

Jimmy, I shall always remember you and don't forget our picnic home from the last year. Dad was along. I am your friend

The Williams boys have appreciated your friendship very much since I have known you. Do you remember your trip to Princeton?

M. Dodson

*Jimmy: I hope you
 lot of success in
 anything you do
 don't take. Don't forget
 this study hall & ward.*

C. I. WARD, JR.
 F. F. A.; Dairy Judg-
 ing Team 1930.
 So well-versed in agri-
 culture he can estimate
 the exact number of
 seeds in any pumpkin.

LEONA LOGUE
 Home Ec. Club 1929.
 After man came wo-
 men—and she's been
 after him ever since.

JAMES N. McGUIRE
 Hi-Y; Glee Club;
 Tank Staff.
 His ambitions are very
 high, he'll be a profes-
 sor by and by.

GRACE RICE
 Pep Squad '29; Mystic
 Queen; Latin Club.
 Still single, but one
 can never tell.

*Best Wishes to one
 who is on guard. Beware
 how thou smilest on
 this one. She is the
 smartest one in the
 chemistry class
 your friend
 John.*

LOUISA ARNOLD
 Scholarship to C. B. C.
 at Reger High School.
 A sassy, classy, lassie.

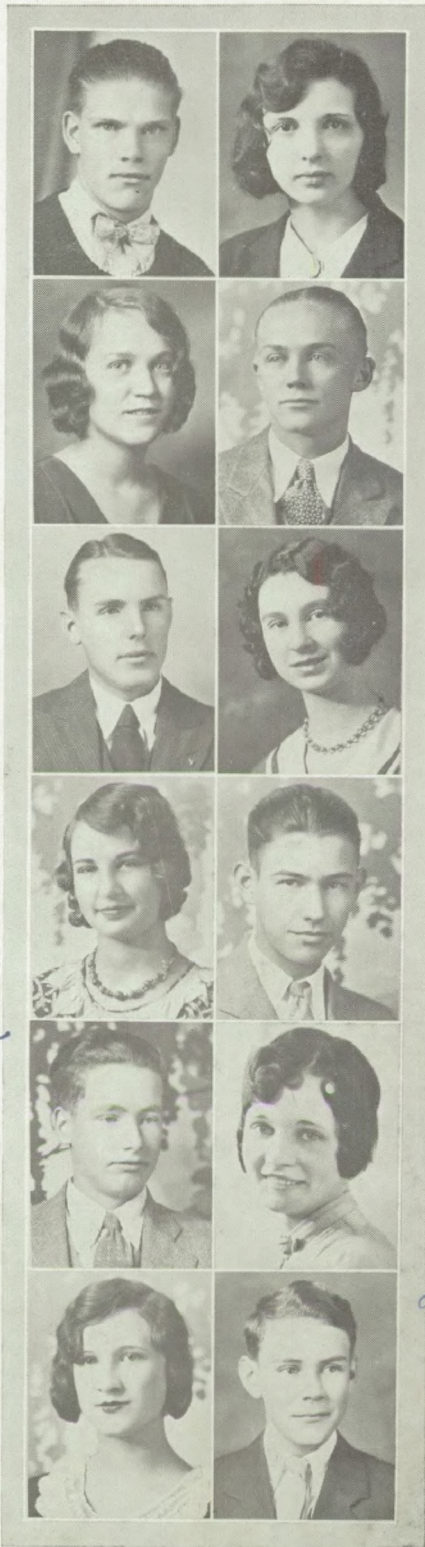

**BOBBIE LEE
 McBEATH**
 Debate Team '31;
 Latin Club '31; Home
 Ec. Club; Senior Play
 Cast; Mystic Staff.
 Don't judge my faults
 by my height.

GLENN FLANDERS
 "Willie"
 Track Capt. '31; Track
 '28, '29, '30, '31;
 Basketball Squad; Hi-
 Y; Asst. Sec. - Treas.
 "C" Mens' Club;
 Tank Staff; Orches-
 tra; Yell Leader; Sen-
 ior Play Cast.
 Little boy with cheeks
 of tan, we wonder if
 you will make a man.

MILDRED DeHAVEN
 Mystic Staff; Teacher
 Training Club.
 It takes more than a
 glance to find her, true
 worth.

*Remember Dec. 29
 1928, '29.*
LYNN UPCHURCH
 A quiet sort of fellow
 with a smile for all.

**VIRGINIA
 HOLTZAPPLE**
 Pep Squad; Yell
 Leader.
 Always ready for fun
 and never happy un-
 less having a good
 time.

*Jim. Don't forget experiences
 we have had to. God bless.
 D.G.*
DALE GRAHAM
 Hi-Y Club; Mystic
 Staff; Tank Staff;
 F. F. A.
 By the work, we know
 the workman.

*Williams Bros & Co.
I take this time and
space to thank you and
the many riders possible for
me. I hope you will be given
success in your
newly married life.*

*I will always remember
your dining that can and
thank you for dinner it.
I hope you will
succeed in your
married life.*

RUSSELL WARNER

Hi-Y;
Advertising Manager
Tank; Pres. Glee Club;
Treasurer Senior Class.
Don't you worry, little
girl, I'll teach you to
love me.



HELEN SHACKELFORD

Home Economics Club;
Glee Club; Tank Staff.
She doesn't believe in
cosmetics?

Helen

REVE STREETER

Home Ec. Club.
Believes that Home Ec.
is the surest way to a
man's heart.



INEZ GLENN MYERS

Orchestra; Amateur
Typewriting Team;
Music Letter '29.
Life would be easy if
there were no tiresome
men.

*Remember our History
Class
Hi-Y work*

RALPH McELWAIN

Sec. Hi-Y Club; Glee
Club; Debate Club;
Senior Play Cast;
Tank Staff.
He's nice to all the
ladies.



MARY ELIZABETH ALLEN

Glee Club; Senior Play
Cast.
When she sets her
head, there's no use
to argue.

*Claude you had had
luck this year - Broken legs.*

RUTH CROW

Teacher Training Club;
Mystic Staff; Glee Club.
I'd like to see the man
I would love, honor,
and obey!



IRMA SCOFIELD

Home Ec. Club '29.
None but herself can
be her parallel.

CATHERINE McVICKER

Teacher Training Club.
A Teacher Training
girl is she. A teacher
she is sure to be.



GOMER R. DANIEL

Track Squad '31.
Never lets business in-
terfere with pleasure.

MABEL RILEY

Teacher Training Club.
Valuable goods are
done up in small pack-
ages.



LOIS BALLINGER

Editor Mystic; Tank
Staff; Glee Club;
Teacher Training Club;
Senior Play Cast.
A friend for every
smile and a smile for
every friend.

*Remember me as
a friend.
Mabel Riley*

*Our Senior Days are about
over now but our friendships
last 3 years.*

*Remember our
days in Chemistry
and "Labs" -
success to you
Sweet*

*Your friend
Marvin Beechner*

MARVIN BEECHNER
Football '29-'30; Vice-
Pres F. F. A.; Hi-Y;
"C" Club.

Oh Love, how doubly
hast thou afflicted him.



IRENE MADISON
Teacher Training Club;
Senior Play Cast.
She has no trouble
making friends.



VIRGINIA JACKSON
She can take care of
herself anytime, any-
where.

RUTH BAKER
Typewriting Team '31;
Teacher Training Club;
Basketball Letter '28.
Those who say the
least are oft times the
wisest.



*Dear if so co. I will
always remember what
wonderful
you have done
Wishing
success.*

WILLIAM EAVES
"Dimp"
Football '29-'30; Track
'29-'30; "C" Club;
Basketball Squad '30;
Orchestra '27-'28-'29-'30.
Greater men than I
have lived, but I doubt
if I remain your
friend. Dimp.

HOPE HUMPHREY
Home Ec. Club.
A quiet unpretentious
girl who freely does
her part.

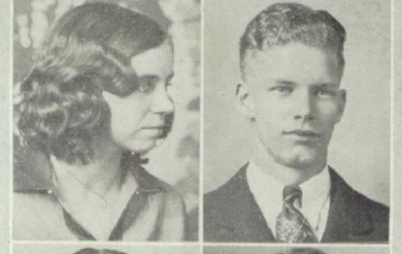

*Don't forget
period I spent
class and
brilliant
success to you
Virginia*

VIRGINIA GREGORY
Shorthand Team '30-'31.
Not great nor famous,
but her place will not
be easily filled.

ROSS KELSEY
Pres. Hi-Y; Member
Advisory Counsel Hi-
Y; Football '30;
Basketball Squad '28-
'29; Orchestra; "C"
Club; Vice-Pres. Senior
class; Glee Club;
Quartet.
The labors of Hercules
are nothing compared
to mine.



*I'll always
remember
William in the
successful you
in the Hi-Y
club. We certainly
enjoyed your first
success in
all the things you
do. Ruth*

SIDNEY ENSIGN
Tank Staff; F. F. A.
Far too good-looking to
be a farmer.

ELOISE WILEY
A perfect friend—lov-
able in all her moods.



NELL HINDERKS
Home E. Club '29.
Watch out for that
quiet kind of a girl.

HUGH MALLEN
One of the minute men
—always a minute
slow.

*I'll always
remember
you for that late
class of '27-'30
Hugh*



MYSTIC

MARY GRINSTEAD
 Teacher Training Club;
 Glee Club.
 Riding alone is an awful waste of moonlight.



I'll never forget you as a girl student. Here hoping you a large success.

EVERETT WATSON
 Pres. F. F. A.; Live Stock Judging Team 1930; Hi-Y.
 I'm from the good old farm.

a friend Everett.

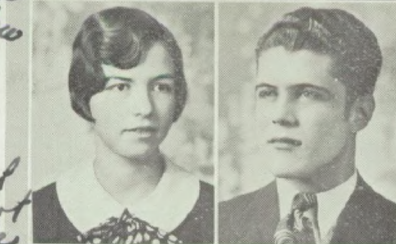

MARION McCLEAN
 Glee Club;
 Mystic Staff;
 Tank Staff; Pep Squad.
 How to win an osteopath.

That is certainly true what he said about you what I know - well I know you. I like you and I think it's a good place to come from. I think a lot of you and I'm not trying for a side job now.

JOHN A HUNTER
 Football '30; Basketball Squad; Hi-Y; "C" Club; Tank Staff.
 If it wasn't for women he wouldn't be happy.



KENNETH F. GREGORY
 Glee Club; F. F. A.
 One of our farmers

To know you is to be a winner. I wish you were best of success in your future life. a friend Gregory

MARTHA MARCUM
 Editor Tank;
 Teacher Training Club.
 Martha's eyes gleam with laughter and fun, she's a tried and true friend of everyone.



MARY MACEY
 Glee Club.
 Affairs of the heart worry her not.

I have certainly been worried in the past I've been worried. I will give all to success in the world. Sincerely Wanda

LESLIE POWERS
 Track '30-'31; Basketball '31; Football Squad; Senior Hi-Y Club; Relay Team; "C" Club.
 The high school girls have no charms for him.

"gimmie" Best wishes to you and family. All good things are yours. and party your friend "Happy"

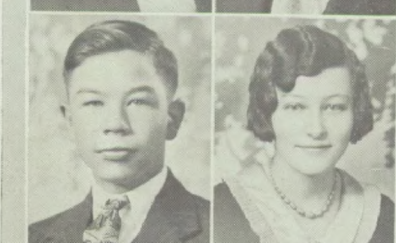

JIMMIE WILLIAMS
 Hi-Y.
 Hard on his dad's Ford

FLORENCE DORSEY
 Mystic Staff; State "M" 1930; Novice Typewriting Team 1931; Senior Play Cast.
 A smile for all, a frown for none, she's always peppy and full of fun.



MILDRED McCOLLOUGH
 Typewriting Team '30-'31; Home Ec. Club.
 Mildred likes the farm and farmers too.

I have known you for four years and I have found you to be
CLARENCE MULLENIX
 Secretary Senior Class; Tank Staff.
 That is what is necessary in this life real friends. I wish you much success and happiness in the future and hope you find a good "wife" some of the days. Clarence

*Think - though luck you had to much
 competition that you had to drop out.
 of last because you a bit for doing it
 Remember the good time we had in 1915.*

PAUL BEECHNER
 Tank Staff Sport Editor; Mystic Staff;
 Track Squad; F. F. A.; Stock Judging Team '30; Glee Club; Hi-Y.
 A friend in him you can be sure and one upon whom you can depend.

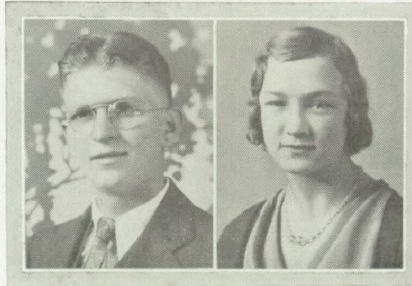

EVELYN DAVID
 Teacher Training Club; Glee Club; Operetta Cast.
 Evelyn's there at all school feasts; her favorite saying is "Bring on the eats."

CLASS OFFICERS

- Leroy Pryor.....President
- Ross Kelsey.....Vice-President
- Clarence Mullenix.....Secretary
- Russell Warner.....Treasurer
- Sponsors.....Miss Adams, Miss Motter

Class Motto: With the ropes of the past, we will ring the bells of the future.

Colors: Yellow and White.

Flower: White Rose.

Stand straight:
 Step firmly, throw your weight;
 The heaven is high above your head;
 The good gray road is faithful to
 your tread.

Be Strong:
 Sing to your heart a battle song;
 Though hidden foemen lie in wait,
 Something is in you that can smile
 at fate.

Press through:
 Nothing can harm if you are true;
 And when the night comes, rest;
 The earth is friendly as a mother's
 breast.

—Markham.

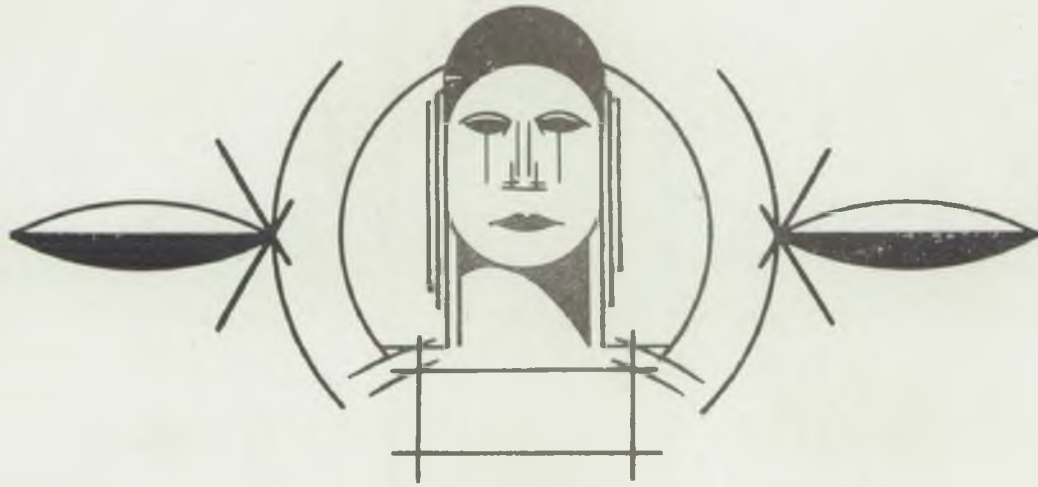

JUNIORS





ATHLETICS

Jimmie -

When the period of the day roll arounds until the 11:30-9:30 to a class are really are really I wish you all the luck in the later life.

HAROLD LEACH
Football '30; Basketball '30; Track '30; "C" Club.
His limbs were cast for hardy sports.

*Sincerely,
Harold Leach*



Jimmie we have

we have had a lot of you in the gym and may never be forgotten.

FERN PHELPS
Junior Play Cast; Girl Reserve; Teacher Training Club; Volley Ball '29-'30; Track '29. Feels most at home in gym clothes.

I will

HAROLD ELLWOOD
F. F. A. Reporter. Never says much, but what he says counts.

always remember you and your care thinking you success.

LILLIE HARTER
Teacher Training Club. She wants to be a farmer's wife.



Don't forget the Junior-Senior Bargain

JEAN GRANTHAM
Glee Club; Home Ec. Club; Novice Typewriting Team '31.

Few things are impossible to diligence and skill.

LAWRENCE (Red) FLANDERS
Hi-Y Club; Football '29-'30; Basketball '31; "C" Club.

Lawrence has an intelligent air, but that is a trait that accompanies red hair.

MARGARET SHAW
Home Ec. Club; State "M."

Happy are her moments, lovable are her ways.

WILLIAM KANAN
A quiet lad, though never sad.

EDNA MAY URBAN
Debate Team; Pep Squad; Junior Play Cast; Glee Club; Latin Club '29; Declamation Letter '30.

OWEN VENRICK
Football '30; "C" Mens' Club; Track Squad '30; Junior Play Cast; F. F. A.

A bold, bad, boy (?) who abhors all girls (?)

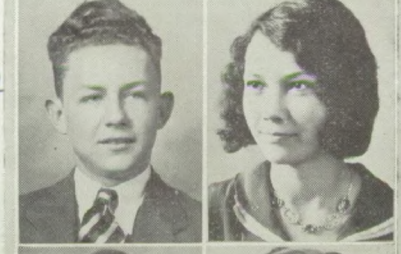
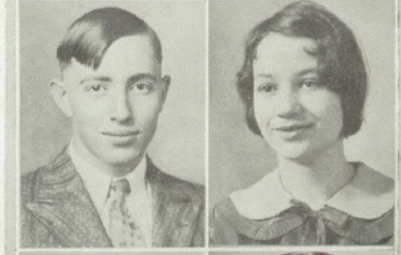

Don't forget the big times we had on Sunday when I was there. Lots of luck to P. L.

MARJORIE JOHNSON
Teacher Training Club; Pep Squad; Home Ec. Club; Junior Play Cast; State "M;" Girls' "C;" Girl Reserve.
I can't help it, it's just my nature to love all the boys that smile at me.

of they just had a few more is scheduled like us why they would stand a 5" class Margaret

I wish you success and remembers of the Agriculture class

Sorry you are out of

ATHLETICS

MYSTIC

I hope you did not mind when I played with you in the gym. I'm sure you were a V.M.

Don't you remember the most smartest Chemistry student in here like C.H.S. I don't think of you but I'll probably be around James Ellis.

VIRGINIA MAE KLEPPER

She talks and talks and seldom says anything.



JAMES ELLIS

Hi-Y; Orchestra; Football Squad; Track Squad.

He is a self-made man -- the result of unskilled labor.

Jimmie, you are somewhat changeable in your ideas of girls. But I like the way you rush in. I'm glad to serve as your member. I'll be glad to have you as a member of the V.M. I'll be glad to have you as a member of the V.M. I'll be glad to have you as a member of the V.M.

WAYNE SIMMONS

Glee Club; Hi-Y; Teacher Training Club; Dept.

Capable of saying everything, nothing included.



INEZ MADISON

Teacher Training Club; Home Ec. Club.

Well liked, even if she is bashful.

ELIZABETH LOVELL

Home Ec. Club; Girl Reserve.

Quiet as a mouse, but no trap has ever caught her.



DONALD SHAW

Latin Club; Basketball Squad; Cheer Leader.

Imagine him with hair on his coat sleeve and powder on his tie.

Jimmie, I don't think I'll be glad to have you as a member of the V.M. I'll be glad to have you as a member of the V.M. I'll be glad to have you as a member of the V.M.

ROBERT CONSOLVER

Junior Play Cast.

I know the things that are most uncommon.



V. MARIE GALL

Latin Club; Glee Club; Orchestra.

I've always longed for popularity.

FRANCES WEST

Pep Squad; Glee Club; State "M"; Volley Ball '30; Baseball '30; Girls' "C."

She's little, sweet, and hard to beat.

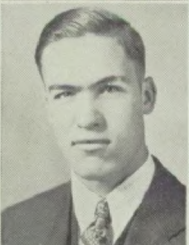

EVERETT GILLES

Hi-Y; Glee Club; Orchestra; Member Advisory Counsel Junior Hi-Y; Junior Play Cast; Operetta Cast; Latin Club.

He must be a great man for he does most everything.

Am I glad to have you as a member of the V.M. I'll be glad to have you as a member of the V.M. I'll be glad to have you as a member of the V.M.

VICTOR WILLIAMS

My mind is wandering -- all of my energy has gone to my feet.



FRANCES IRENE GARNER

Home Ec. Club.

How many rods were spared to make this child?

Just another poor Latin student. I don't know why I'm here. I don't know when a boy I don't know. But just think it will be over now. Best of luck.

Boy whom it comes to chimney you are a whom. You -- Vic --

MYSTIC

Remember the times you have gone up all day and back - streets following "us" I wish you the best of success and luck. Rita Sigrist.

Stay right in there, Chick! Maybe Dad may will weaken. Bill M.



RITA SIGRIST
Glee Club; Home Ec. Club.
You'll find her smiling from day to day, although she hasn't a great deal to say.

BILL NORWOOD
Hi-Y Club.
If there were only more time for fun and less for work.

Could you and I were in the boat in the swimming pool head under. Sincerely Bill M.

BILL MCGUIRE
Football Squad; Track Squad.
There must be some work in him, but so far none has come to the surface.

WILLIAM MEYER
F. F. A. Treasurer.
Because he says little is no sign he has little to say.

ALVIN BRYANT CLAYTON
He has the flivver but where is the flapper.

Remember all the good times we had in the land... especially the escape. She comes in on the G. E. we had some little at the banquet. I wish you the best of luck - Hope you are one of our graduates. Vera.

VERA CONSTANCE
Glee Club; Shotthand Team "31".
She comes in on the G. E.

OPAL CAMBY
Anyone wanting a date please apply here.

JACK BANNER
Teacher Training Club.
Shy and retiring, his actions speak louder than words.

Don't expect you will forget the banquet this year. Elizabeth Flanders. I wish you luck. English student.

ELIZABETH FLANDERS
Deep waters flow with silent majesty, but shallow lakes are noisy.

Wish you luck and happiness. Venita Christman.

VENITA CHRISTMAN
Teacher Training Club; Home Ec. Club.
Finds in duty done a just reward.

EDWIN FORD
To forecast his future we have not the nerve.

JIMMIE CATHCART
Does your honor see any harm in his face?

I shall always be with you. My wish is for you to be a great success. Cat.

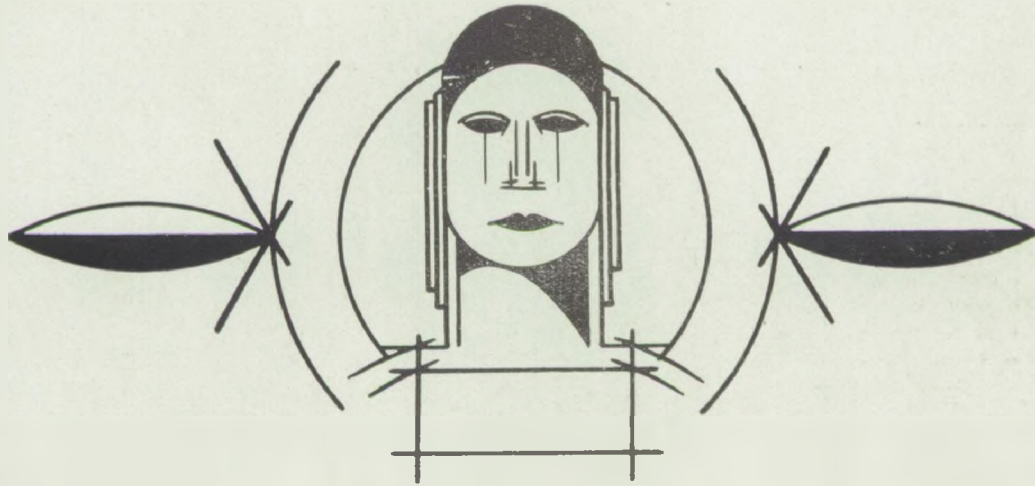

SOPHOMORES



DOROTHY ALLEN
Orchestra; Home Ec. Club.
Charm strikes the sight,
but merit wins the soul.



LESTER BROWN
Debate Squad;
Glee Club.
'Tis alas! His modest
nature makes him
silent.

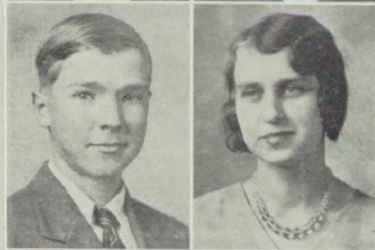

VIRGINIA LEE
Home Ec. Club.
She has plenty of
thoughts, but she keeps
them to herself.



FREDERICK BUCK
F. F. A.; Track Squad.
Attention, girls! I am
one in a million.

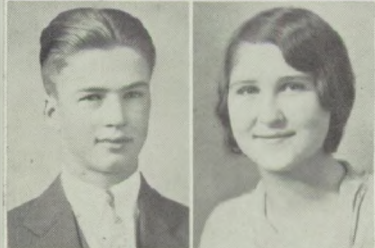

**DOROTHY
HINDERKS**
Glee Club; Home Ec.
Club.
She's just as nice as
nice can be, and acts
as a lady should.

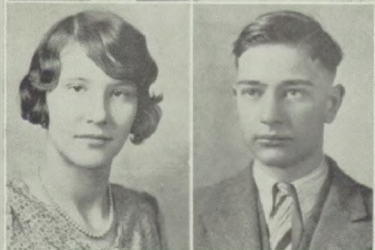

JAMES BING
A cute little fellow.

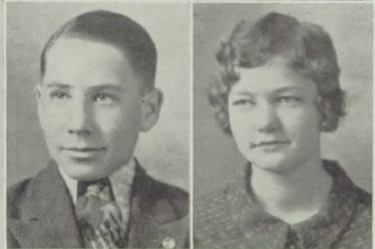

WOODROW BRYANT
Sophomore Quartet;
Hi-Y; Glee Club; Boy
Scouts.

I like work, it fascin-
ates me. I could sit
and look at it for
hours.

WANDA POSTON
Home Ec. Club.
So important that she
has her picture in the
Mystic twice.

EUGENE AKEY
F. F. A.; Track Squad.
Sober and steady, he's
a man in a million.

OLIVE GASKELL
A country lass who
means what she says
when she says it.

**GERALD ALTHOUSE
WEIDEMIER**
He has a smile for
everyone.

GLADYS KEMPER
Glee Club; Home Ec.
Club; Pep Squad.
Can see something funny
in everything.

*All remember you as
a true
friend.
Dorothy*

LAVERNE PECK

Home Ec. Club;
Pep Squad.

She speaks, behaves and
acts just like she ought.

*All always remember
you are the one who
is hard on the
Hond.*

EMMET HAHN

Secretary Sophomore
class.

Happy am I, from care
I am free. Why aren't
they all contented like
me?

BERNICE SLOAN

Glee Club; Home Ec.
Club.

She's always bright and
rather gay, even if
things don't go her
way.

MILDRED KING

Home Ec. Club; Girl
Reserve.

I shall think, and
thought is silent.

EVELYN HUNTER

Glee Club.

You can't help but like
her.

*I will never
forget the
boy who
set across
the aisle from
me in S. H.
He helped me
with my
book.*

FREDERICK MAIER

Glee Club.

He furnishes amuse-
ment for all the class.



BILLIE ESTEP

Hi-Y.

A student quiet is this
boy, who in solitude
finds his joy.

MINNIE RICE

Home Ec. Club.

There isn't another girl
in all the world with a
smile like hers.

**JOHN EDWARD
JONES**

His ambitions are very
high; he'll be a profes-
sor by and by.

HELEN JONES

Pep Squad; Latin Club.

If pep was a dime, she
would have plenty of
change.

*Stude whenever you
see me say P.
I can't make it
if you are to do
your own part
thing the fact
on me.*

LUCILLE MOYER

Home Ec. Club.

In Lucille's smile and
sunny hair, the soul of
a lily is mirrored there.

LOUISE GILCHRIST

Pep Squad; Latin Club.

She's gentle, she's shy,
but there's mischief in
her eye.

*Claude don't get it the
 now cause that Mrs
 Allen has taught you.
 I wish you all the best
 in the world*

LEO CLEVINGER

Always around, but in
 no usual place.



WANDA POSTON

Home Ec. Club.

We think she is a
 vamp, but we have
 never had any evi-
 dence.

HARLAND PORTER

Football Squad.
 F. F. A.

One of Mr. Gross's Ag.
 boys.



ELLA SIMS

Glee Club;
 Home Economics Club;
 Girl Reserves.

I saw a sweet beauty
 in her face.

*I want you
 to count me as
 a friend. I hope
 that you will have
 a better life
 than I had
 this year*

GLADYS WILSON

A lass who in her
 glasses shines, and
 never of the weather
 whines.



The man that boasts of golden stores,
 Of grains, that load his groaning floors,
 Of fields, with freshening herbage green
 Where bounding steeds and herds are seen,
 I call not happier than the swain
 Whose limbs are sound, whose food is plain;
 Whose joys a blooming wife endears
 Whose hours a smiling offspring cheers.

—Plutarch.



GRACE RICE
MYSTIC QUEEN



Organizations



Top Row, Left to Right: Beechner, Ballinger, Gross, DeHaven, Ellwood.
 Second Row: McBeath, McClean, Dorsey.
 Third Row: Larr, Graham, Marquis, Morehouse, Crow.

THE STAFF

Editor-in-chief.....	Lois Ballinger
Associate Editor.....	Mildred DeHaven
Business Manager.....	Paul Beechner
Assistant Manager.....	Charles Ellwood
Advertising Managers.....	{ Bobbie Lee McBeath Marion McClean
Literary Editors.....	{ Lady Elsie Larr Ruth Crow Florence Dorsey
Photo Editors.....	{ Dale Graham Russell Warner Jess Morehouse
Sports Editor.....	Norwood Marquis
Faculty Advisor.....	Carl R. Gross

Dear Jimmie
 You are a swell Chemistry student Jimmie
 and of course Latin too. I am glad that
 I got to work so close to you in the bath
 'Cause really you're a smart boy.
 I wish you the best of luck - Ednie



DEBATE SQUAD

Top Row, Left to Right: Marlene Dalke, Bobbie Lee McBeath, Edna May Urban, Evelyn David.

Second Row: Wayne Simmons, Ralph McElwain.

The debate team of C. H. S. after a rather poor showing in the state league entered the Northwest Debate Association and was more successful. The question was "Resolved: That the Chain Stores are detrimental to the best interests of the American Public." On April 24 a team composed of Bobbie Lee McBeath and Marlene Dalke met a team from Jameson High School at Maryville for the Championship of Northwest Missouri.

SCHEDULE

	Affirmative	Negative	Winner
Dec. 4	Cameron vs.	Stewartsville	Stewartsville
Dec. 11	Osborn vs.	Cameron	Cameron
Jan. 5	Lathrop vs.	Cameron	Lathrop
Feb. 11	Cameron vs.	Smithville	Cameron
Mar. 4	Cameron vs.	Helena	Cameron
Mar. 25	Cameron vs.	Princeton	Cameron

Practice debates were held with Hamilton, Winston, Breckenridge, Princeton, and Helena.

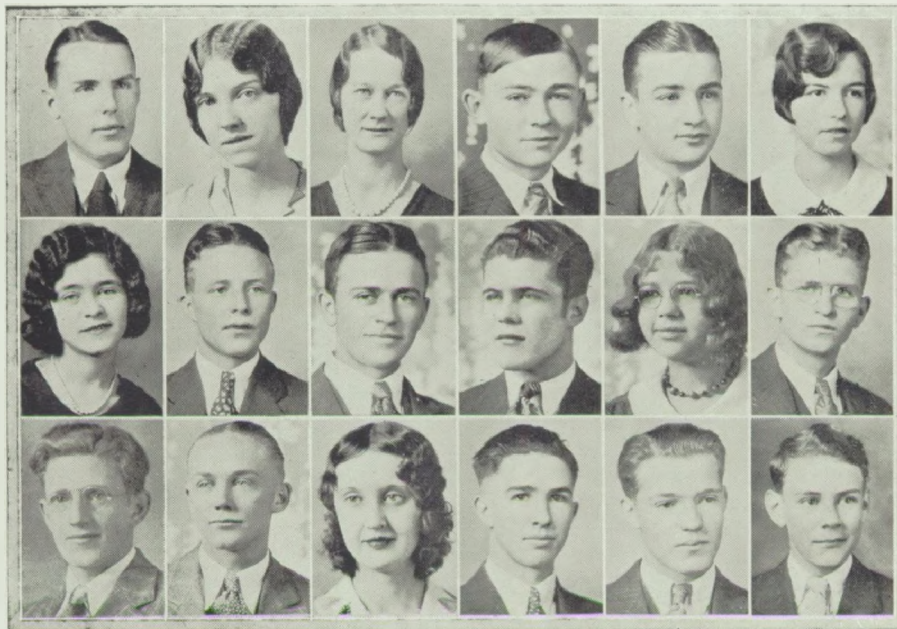

JOURNALISM CLASS

Top Row, Left to Right: McGuire, Marcum, Allen, Morehouse, Ensign, McClean.
 Second Row: Ballinger, Warner, Mullenix, Hunter, Burgess, Beechner.
 Third Row: Morton, Flanders, Shackelford, McElwain, Marquis, Graham.

The journalism class meets every day in a regular period. Its purpose is to teach students the elements of newspaper writing. The class edits the school paper, The Tank.

THE STAFF

Editor-in-chief.....	Martha Marcum
Associate Editor.....	Jess Morehouse
Business Manager.....	Clarence Mullenix
Advertising Managers.....	{ John Hunter Russell Warner
Circulation Managers.....	{ James McGuire James Morton
Sports Editors.....	{ Glenn Flanders Paul Beechner
Exchange Editors.....	{ Marion McClean Dale Graham
Proof Readers.....	{ Pauline Burgess Lois Ballinger
Reporters: Helen Shackelford, Norwood Marquis, Sidney Ensign, Ralph McElwain.	
Instructor.....	Miss Lois Allen

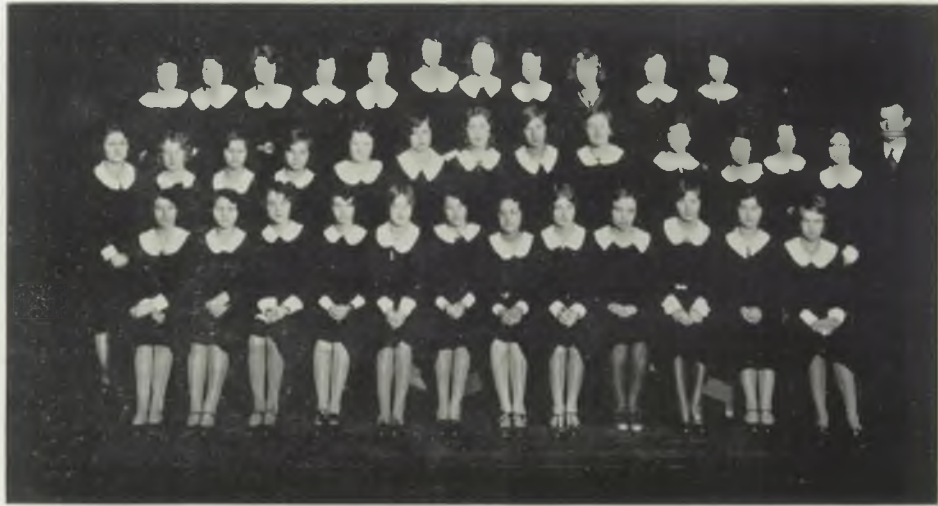

GIRLS' GLEE CLUB

First Row. Left to Right: Josephine Neighbors, Mary Allen, Avanel Dwyer (pianist), Rebekah Newby, Frances West, Edna May Urban, Vera Constance, Rita Sigrist, Mary Grinstead, Aloise Ward, Lois Ballinger, Amy Meutzinger.

Second Row: Jean Grantham, Norma Bassett, Evelyn Ensign, Helen Moberly, Mary Macey, Christine Potter, Marie Gall, Lois Ensign, Imogene McEldery, Virginia Brown, Eileen Lizar, Nedra Wilhoit, Bernice Sloan, Mr. I. L. Roberts.

Third Row: Evelyn Hunter, Ruby Holaday, Nell Zimmerman, Adra Richards, Nellie Mae DeHaven, Dorothy Hinderks, Ella Simms, Ilene Ireland, Evelyn David, Gladys Kemper, Helen Corn.

This group is larger than has been customary in the past, due to the great amount of interest shown in it this year. The girls have made a number of public appearances in Cameron, and in each instance acquitted themselves as a high type of musical organization.

The girls won the Clinton County Glee Club contest at Plattsburg, receiving a great deal of praise from the judges.

They will represent Cameron High School at the Northwest Missouri Music Contest at Maryville, this being a regular procedure. This trip is looked forward to all year, and the girls always do well in this contest.

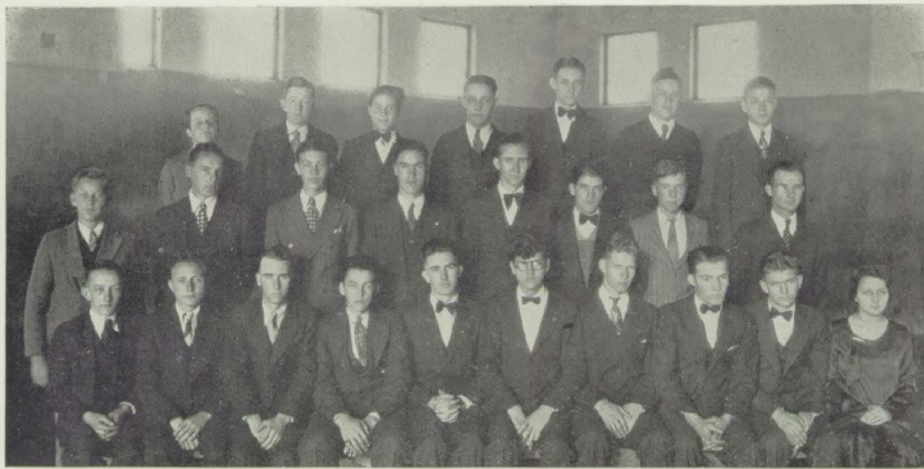

BOYS GLEE CLUB

First Row, Left to Right: Gordon Neil, Russell Warner, Delmar Wayman, Olin Coen, Ralph McElwain, Woodrow Bryant, Ross Kelsey, Norwood Marquis, Paul Beechner, Mary Allen (pianist).

Second Row: Wayne Simmons, James McGuire, Kenneth Norton, Everett Gillis, Verl Kettenring, Malcolm Madison, Lester Brown, Mr. I. L. Roberts.

Third Row: Donald Kettenring, Lloyd Straub, Kenneth Jones, Robert Con-solver, Frederick Maier, Jimmo Myers, Claude Dorsey.

The purpose of this organization is to give its members training in choral singing. The club this year has been quite active, making a number of local public appearances, and doing well in every appearance.

They represent Cameron High School at the Northwest Missouri Contest each year. In this way, they aid in advertising their school and their community, as well as upholding the high standards of music existing in this institution.



JUNIOR HIGH CHORUS

First Row, Left to Right: Eileen Gillis (pianist), Crystal Middaugh, Norma Jean Ripley, Virginia Sherman, Clara Belle Howard, Helen Wilson, Anna Laura Ford, Janice Wiley, Dorothy McVicker, Helen Chism, Marian McAnaw.

Second Row: Mr. I. L. Roberts, Marguerite Thomas, Frances McCollough, Mary Rice, Lucy Phelps, Nadine McClain, Aline Harper, LaVerla Daniel, Thelma Dwyer.

Third Row: Wayne Dunlap, Walter Rice, Harold McCulley, Gray Dorsey, A. J. Roberts.

The purpose of the organization is to train students in choral singing, in sight reading, in music appreciation, and in correct singing technique.

This group has been unusually successful in its endeavors this year. They sing two and three-part selections of quite difficult arrangements.

The group has constantly been growing larger in membership, indicating the growing interest in an organization of this kind.

Many public appearances have been made by this group of seventh and eighth graders. They have appeared at five of the Cameron churches and at nearly all of the junior and senior high school functions. A trip to Plattsburg was taken early in April in accordance with an invitation from the Rural School Day committee of Clinton County. The Chorus was very much appreciated by the large crowd attending. In this manner, this organization effectively represents the school and the music department. Favorable comment has been received from Miss Meirhoffer, State Superintendent of Grade School Music, as to the work being done by this group. In fact, many letters from people outside Cameron have been received congratulating the Junior High School Chorus.

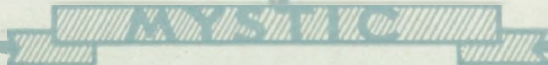

ORCHESTRA

FIRST VIOLINS

Ross Kelsey
Dorothy Allen
Bernice Jones

Elizabeth Shackelford
Jean Knoch
Claire Fiddick

SECOND VIOLINS

Muriel Dalke
Lauretta Lee Staples
Eleanor Calhoun

Betty Lou Fanning
Alice Van Gundy
Marie Gall

Lois Kemper

CELLO

Ica Harris

Lois Kelsey

CLARINETS

Everett Gillis
Jack Leibrandt

George Harris
Leroy Skinner

CORNETS

Wayne Dunlap
Guy Huffman
Manvern Hindman
Nona Jones

Leonard Packham
C. J. Kemper
Merl Worland
Vernon Smith

SAXAPHONES

Olin Akey

Jack Riggs

Billy Estep

HORNS

James Ellis

A. J. Roberts

Bernard Althouse

DRUMS

Gordon Neil

Junior Bing

Kermit Williams

Marlene Dalke	Piano
Laurence Althouse	Flute
Roland Karriher	Trombone
Edwin Peterson	Baritone
Elmer Peterson	Bass
Mr. Ivan Roberts.....	Director

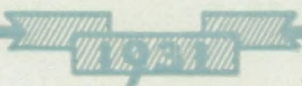



SENIOR HI-Y CLUB

First Row, Left to Right: Supt. C. C. Crosswhite, Glenn Flanders, Jimmie Williams, Mr. J. S. Urban.

Second Row: Marvin Beechner, John Baker, R. L. Streu, Russell Warner, Everett Gillis, John Hunter, Lawrence Flanders.

Third Row: James Morton, Walter Baker, Claude Dorsey, Leslie Powers, Pres., Ross Kelsey, Ralph McElwain, Wayne Simmons.

Fourth Row: Billie Norwood, Dale Graham, James Ellis, Everett Watson, Claude Williams, James McGuire, Paul Beechner.

OFFICERS

President.....Ross Kelsey
 Vice President.....Everett Gillis
 Secretary-Treasurer.....Ralph McElwain

The Hi-Y Club is an organization composed of boys in Senior High School. It holds regular meetings weekly at the Y. M. C. A. building. Programs are given and general problems of boys and men are discussed. The purpose of the club is to maintain good fellowship and to carry on a work of a religious nature, to help boys of high school age, and to be of service in general. The club is sponsored by three men: Supt. Crosswhite, Mr. Jacobs, secretary of Cameron Y. M. C. A., and Mr. Urban.

Among several projects carried on by the Hi-Y Club of C. H. S. this year, was the organization of a Junior Hi-Y Club. The purpose of the organization being to accomplish the same purpose in Junior High School that the senior club does in Senior High.



JUNIOR HI-Y CLUB

First Row, Left to Right: Jack Riggs, Everett Gillis, Leslie Powers, Ross Kelsey, Claude Dorsey, Roland Ballinger.

Second Row: Hubert Munsell, Gray Dorsey, Earl James Wills, Bob Ford.

Third Row: Arthur Zimmerman, C. J. Kemper, Edwin Hindman, Claire Fiddick, Wayne Dunlap.

OFFICERS

President.....Earl James Wills
 Vice President.....Jack Riggs
 Secretary-Treasurer.....Roland Ballinger

The Cameron Junior Hi-Y Club was organized January 19, 1931 by the Cameron Senior Hi-Y Club. It is composed of selected eighth and ninth grade boys.

The purpose of this organization is "To create, maintain, and extend throughout the School and Community high standards of Christian Character." Its slogan is "Clean Living, Clean Speech, Clean Athletics, Clean Scholarship, Contagious Christian Character."

The group is sponsored by at least three Senior Hi-Y boys. In their weekly meetings the sponsors try to become closer to the boys, and help them in their problems and temptations. They teach them the serious side of life, about Jesus and His Standards, and in the gymnasium they teach them how to be good sports.

This organization is of much benefit to its members, the school, and community. It has been organized on a sound basis and will prosper and grow through the years to come.

Ross Kelsey, Everett Gillis, Leslie Powers, and Claude Dorsey are the sponsors of this club.



"C" MEN'S CLUB

First Row, Left to Right: Hubert Smith, Carl McDaniel

Second Row: Gilbert Bumsted, Olin Akey, William Eaves, Glenn Flanders, Coach Goldie Bourrette, Leslie Powers, Harold Leach, Donald Hinderks.

Third Row: John Baker, Lloyd Flanders, Glenn Baker, Leroy Pryor, Charles Ellwood, Cecil Powers, John Hunter.

Fourth Row: Woodrow Rider, Lawrence Flanders, Marvin Beechner, Ross Kelsey, Armour Bonar, Owen Venrick.

The members of this club are those who have won a letter in one or more of the major sports. The organization is an honorary one, limiting its membership and seeing that no unauthorized person wears a "C."

OFFICERS

President.....Leroy Pryor
 Vice President.....Lloyd Flanders
 Secretary-Treasurer.....Woodrow Rider

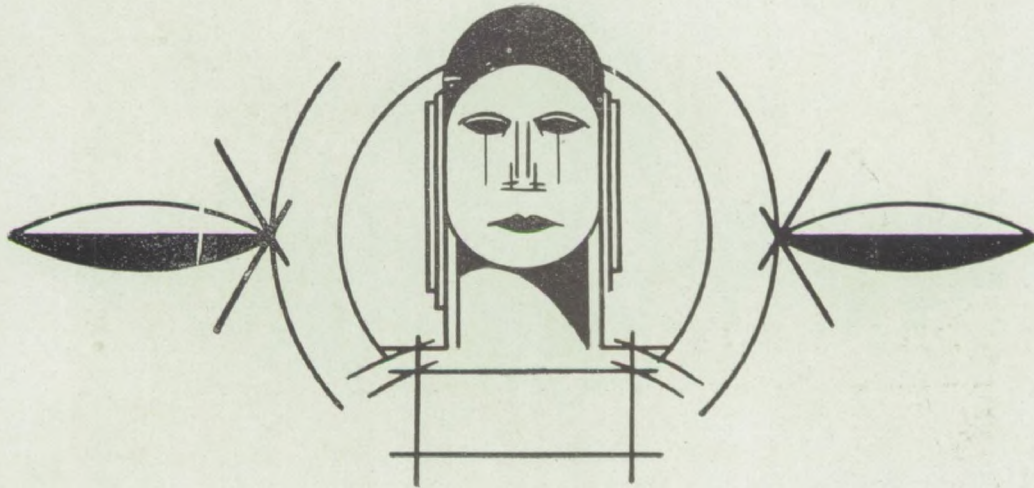

VOCATIONAL DEPARTMENTS





HOME ECONOMICS

Second Year

First Row, Left to Right: Helen Corn, Evelyn Ensign, Nell Zimmerman, Miss Alta Motter, Helen Moberly.

Second Row: Wilma Phelps, Minnie Rice, Adra Richards, Bernice Sloan, Gladys Kemper, Norma Bassett, Marjorie Temple, Wilma Carter, Margaret Swords.

Third Row: Grace Simpson, Alma Ryan, Ruby Holaday, Lucille Moyer, Virginia Brown, Dorothy Hinderks, Ilene Ireland, Amy Lieutzinger, Lois Ensign, Gladys Gregory, Mildred King, Helen McComb, Virginia Lee.

Fourth Row: LaVerne Peck, Dorothy Allen, Pauline Moyer, Wanda Poston, Louise Clevenger, Ella Simms, Mildred Ecton, Reve Streeter, Marguerite Smith, Ethel Baker, Dorothy Groves.

The Home Economics Department of Cameron High School ranks among the highest of the state. It has an active club membership of eighty-four members and is affiliated with the American Home Economics Association.

Every possible effort is being used to make the program in Vocational Home Economics function most effectively in the lives of students enrolled in the course and in the community which it serves.

A means used for carrying over classroom work into the home life is by the home project. This is a direct outgrowth of the objectives which the teacher and students actually desire to accomplish.



HOME ECONOMICS

First Year

First Row, Left to Right: Virginia Peddicord, Gracie Brammer, Netta Pryor, Lois Kelsey, Imogene McEldery, Rebekah Newby, Norene Younger, Mary Belle Lewis, Emily Williams.

Second Row: Nellie Reed, Grace Marie Williams, Mina Lea Ellis, Eileen Lizar, Nina Kirkendell, Jeannette Ford, Mildred Constance, Winnie Mae Gregory, Virginia Chism, Ruth Gibson.

Third Row: Jean Knoch, Nancy Margaret Moore, Frances Kimbrough, Juanita McKown, Frances Groves, Eula Baughman, Miss Dorcas Downing, Edna Rommell, Elizabeth Lovell.

"To provide such an experience as will concretely contribute to the establishment and maintenance of happy homes" is the chief aim of Vocational Home Economics. This thing we try to do in our work.

Girls are trained to be home makers of the highest type, and this is accomplished by the courses of planning, preparing and serving of meals; selection, construction and care of clothing; family relationships and home care of the sick. A course in Related Science is given to teach the underlying principles of the science of home life.

Our course is planned to include home project work for each member of the class, in order that classroom work may carry over into the home life of every girl.



VOCATIONAL AGRICULTURE

First Row, Left to Right: Eugene Akey, John Meek, Charles Kester, Mr. C. R. Gross, Eldo Easter, Beebe Brower.

Second Row: Levi Ensign, Newell Daniel, Clyde Lackore, Everett Watson, Marvin Beechner, William Meyer, C. I. Ward, Loren Wiss, Robert Ford.

Third Row: Charles Jukes, Charles Carroll, Malcolm Madison, Earl K'mbrough, Charles Ellwood, Harold Ellwood, Kenneth Gregory, Sidney Ensign, Dale Graham, Arthur Burkett, Harland Porter, John Diven, Harold Ecton.

Fourth Row: Wayne Anderson, Earl McCord, Harold McCulley, Donald Wiley, Oliver Gannon, Frederick Buck, Mervin Gregory, Owen Venrick, Oliver Walker.

Vocational Agriculture in Missouri is steadily growing, new schools are being added every year. There are now one hundred and thirty-three high schools in Missouri offering Vocational Agriculture.

The work offered in Voc. Agriculture fits the boy who wants to farm immediately or go to the Agriculture Colleges for Specialized training. Each boy carries out a supervised practice program fitted to the needs of the individual farm and to the boys own interests. Cameron High School is always at the front with sow and litter and baby beef projects. Last year C. I. Ward Jr., was the winner of the Mo. Ruralist contest making the best average of any boy ever to enter the contest.

Livestock Judging is stressed in the advanced classes and last year the Dairy team was third at Columbia with Charles Ellwood fourth high individual in the State.

The Future Farmers of America is a new organization of Vocational Boys. There are four degrees in the organization based on accomplishments. The Green Hand or first degree is open to first year students. The Future Farmer Degree is given to those Green hands who have earned twenty-five dollars and productively invested the same, can recite the "Future Farmers Creed" and lead a group discussion for ten minutes. The other degrees, State Farmer and American Farmer are much harder to attain. Regular meetings are held, a program of work is adopted and regular officers are elected each year.

The officers of the F. F. A. for this year are: Everett Watson, Pres.; Marvin Beechner, Vice Pres.; William Meyer, Treas.; Charles Ellwood, Sec., and Harold Ellwood, Reporter.



TEACHER TRAINING

First Row, Left to Right: Marjorie Johnson, Venita Christman, Irene Madison, Lady Elsie Larr, Mildred DeHaven, Ruth Baker, Mabel Riley, Catherine McVicker.

Second Row: Mary Dodson, Inez Madison, Evelyn David, Martha Marcum, Mary Grinstead, Fern Phelps, June Etta Gaines.

Third Row: Lois Ballinger, Wayne Simmons, Jack Banner, Jimmie Cathcart, James McGuire, Lillie Harter.

The Teacher Training Department of the Cameron High School is organized into two courses, namely: The junior year known as Education I, and the senior year known as Education II and III. The purpose of the courses are to give training for teaching in the rural schools. Those who have taken the courses, and have passed the state examinations given at the end of the year, are granted a two-year certificate to teach in the schools of Missouri.

The junior class of 1930-31 consisted of the following nine members: Jack Banner, Jimmy Cathcart, Venita Christman, Betty Lou Fanning, June Etta Gaines, Marjorie Johnson, Inez Madison, Fern Phelps, and Wayne Simmons. The senior class of 1930-31 consisted of the following fourteen members: Ruth Baker, Lois Ballinger, Ruth Crow, Evelyn David, Mildred DeHaven, Mary Dodson, Betty Lou Fanning, Mary Grinstead, Lady Elsie Larr, Irene Madison, Martha Marcum, James McGuire, Catherine McVicker and Mabel Riley.



COMMERCIAL DEPARTMENT

Front Row, Left to Right: Russell Warner, Robert Marcum, Olin Coen, John McAnaw, Delmar Wayman, William Eaves, Glenn Flanders, Lawrence Flanders, Victor Williams, James Morton, Donald Kettenring, Dale Graham, Ross Kelsey, Clarence Mullenix, Edwin Ford, Everett Watson, Billy McGuire.

Second Row: Rita Sigrist, Frances West, Gladys Williams, Nellie Mae DeHaven, Juanita Rosson, Evelyn Hunter, Gomer Daniel, Robert Consolver, Alvin Clayton, Mauvern Hindman, Carolyn Howard, Edna May Urban, Evelyn David, Ruth Baker, Margaret Shaw, Ella Williamson, Virginia Mae Klepper, Mildred McCollough, Ida Harris, Inez Myers, Mary Dodson.

Third Row: Vera Constance, Jean Grantham, Emmett Hahn, Leroy Pryor, Clyde Laekore, Billie Norwood, Virginia Jackson, Louisa Arnold, Velva Newby, Nelle Hinders, Grace Rice, Alice Howard, Grace Parks, Blanche Thomas, Virginia Gregory, Roberta Lewis, Florence Dorsey, Alice Van Gundy, Miss Brillhart (instructor).

Fourth Row: Martha Marcum, Virginia Young, Pauline Burgess, Frances Smith, Jessie Leutzinger, Christine Potter, Marlene Dalke, Elizabeth Flanders, Pauline Christman, Leslie Powers.

Today we are living in a "business world." In order to fulfill the needs of this "business world," it has been necessary to make a special study of them. Thus, we offer in our high school what is known as a "business education"—Commerce.

The aims of a business education are:

1. To train boys and girls so that upon entering the commercial field they may do the work required of them with intelligence and dispatch;
2. To be able to fill intelligently and efficiently the clerical positions of the modern business office;
3. To develop an appreciation of the necessary preparation required for initial employment and possible promotions;
4. To show that efficiency in business is the result of application of definite principles to a well-organized and managed company; and
5. To arouse a feeling of pride in doing work which will satisfy the standards required in business.



Athletics



HELEN JONES
BASKETBALL QUEEN



PEP-SQUAD

Left to Right: Pauline Burgess, Marjorie Johnson, Nell Zimmerman, Adra Richards, Ruby Holaday, Louise Gilchrist, Virginia Holtzapple, Gladys Kemper, Marjorie Temple, Edna May Urban, Norma Bassett, Helen Jones, Betty Lou Fanning, Mary Dodson, Frances West, Marion McClean, Captain.

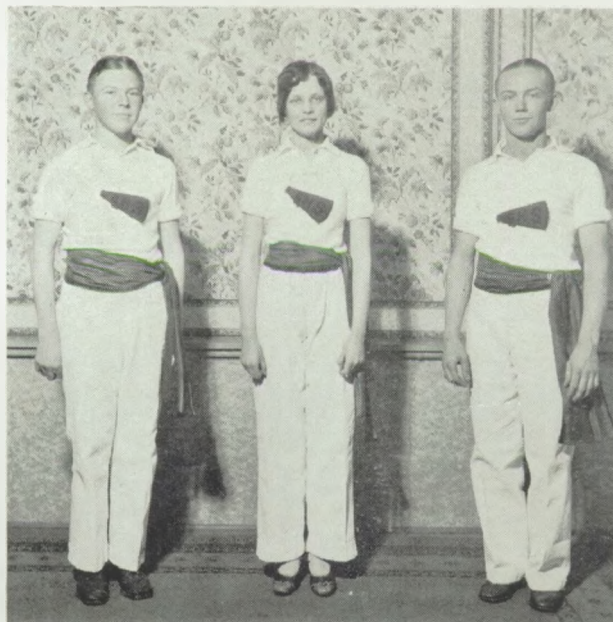

YELL LEADERS

SHAW—HOLTZAPPLE—FLANDERS

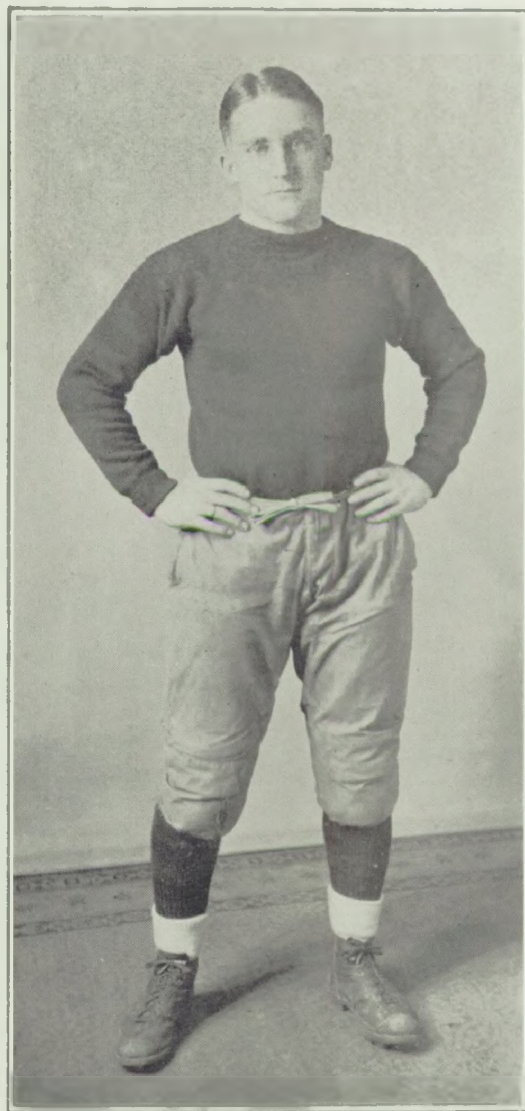

COACH GOLDIE V. BOURRETTE

Coach Bourrette is a conscientious worker, one who does not believe in victory at any cost, but one who believes in playing a clean, fair game with a team that is worthy of the support of the student body and townspeople. His record during the three years that he has been with us is very impressive. Cameron High School is indeed fortunate in having such a fine coach.

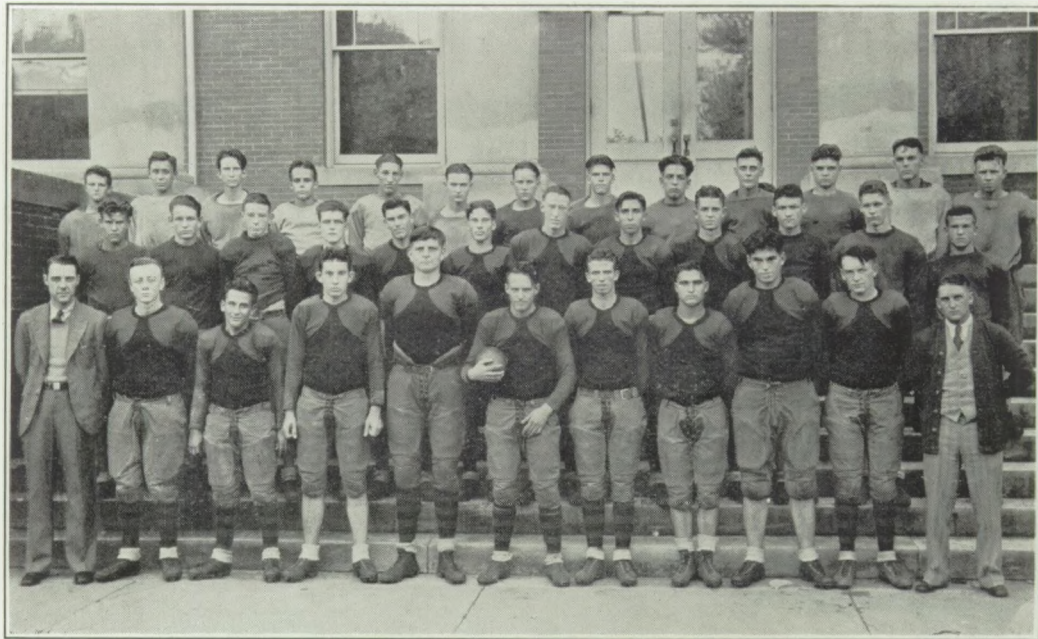

FOOTBALL SQUAD

First Row. Left to Right: Mr. Teasley, Owen Venrick, Carl McDaniel, Lloyd Flanders, Marvin Beechner, John Baker (Captain), Armour Bonar, Hubert Smith, Glenn Baker, Lawrence Flanders, Coach Goldie Bourrette.

Second Row: Leonard Packham, Don Livingston, Cecil Powers, John Hunter, Harold Leach, Gilbert Bumsted, Leslie Powers, William Eaves, Woodrow Rider, Homer Wylie, Ross Kelsey, Litton Tye.

Third Row: Beebe Brower, Billie McGuire, Wayne Anderson, James Ellis, Donald Wiley, Alvin Camby, William Miles, C. I. Ward Jr., Roland Ballinger, Mervin Gregory, Laverne Stevens, James McGuire, Francis Murphy.

FOOTBALL RESUME

The Dragons reported with only nine letter men. However there was a large number of reserves from last year's squad fighting hard for a position. The team had a very successful season, winning six out of nine games. They won from Lathrop, Princeton, Chillicothe, Carrollton, Tarkio and Stanberry. The defeats were at the hands of Richmond and Liberty while a tie was gained with Excelsior Springs.

Richmond won the championship due to the withdrawal of Liberty from the conference. The Dragons tied for second place with Excelsior Springs.

With	At	Date	C. H. S.	Opps.
Lathrop	Cameron	Sept. 26	13	8
Princeton	Princeton	Oct. 3	37	7
Chillicothe	Chillicothe	Oct. 10	6	0
Excelsior Springs	Cameron	Oct. 17	0	0
Carrollton	Carrollton	Oct. 24	21	0
Stanberry	Cameron	Oct. 31	33	7
Richmond	Cameron	Nov. 7	13	18
Tarkio	Cameron	Nov. 14	7	0
Liberty	Liberty	Nov. 27	0	20
			130	60

*never forget
The Antennae
Problem Class,
and you as a
real friend
Happiness
Success
Class*



J. BAKER—Right Guard (Capt.) 19 years 153 lbs.
A hard fighting player who always gave his best toward a victory.

L. FLANDERS—Right End 18 years 170 lbs.
Capt.-Elect '31. An excellent player who should make a capable leader.

SMITH—Left Guard 18 years 160 lbs.
He is noted for his fight and aggressiveness. This is his last year.

EAVES—Left Half 17 years 150 lbs.
"Dimp's" defensive ability was an asset to the team. He is a senior.

*Don't ever forget
put me on the old log
Book
J. Baker*

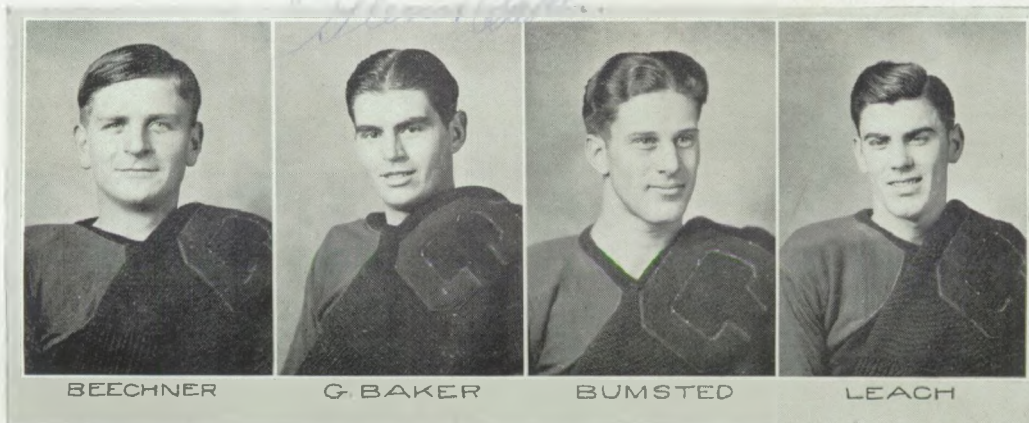

BEECHNER—Right Tackle 17 years 212 lbs.
His weight aided him in stopping many plays. This is his last year.

G. BAKER—Left Tackle 19 years 185 lbs.
Glenn has been one of the mainstays of the team for four years.

BUMSTED—Right Half 19 years 135 lbs.
A fast shifty player, who should make good in college competition.

LEACH—Fullback 18 years 150 lbs.
When yardage was needed "Leachy" could be depended on. He has one more year.



First Row, Left to Right: Leach (Capt.), Coach Bourrette, Bumsted.

Second Row: Rider, Lawrence Flanders, Hinderks (Capt.-Elect), L. Powers, Lloyd Flanders, C. Powers.

Third Row: Morton, Coen, Livingston, Stren, Packham, Myers, McDaniel.

BASKETBALL RESUME

After another poor start the Dragons found themselves and finished the season with a record of seven won and five lost. In the conference, the Dragons finished second. Richmond won the championship the second year in succession. In the sub-district tournament sponsored by the high school, C. H. S. won first by defeating Easton in the finals. In the Maryville tournament the Dragons lost a thrilling overtime battle with Eagleville in the first round.

Date	With	Place	C. H. S.	Opps.
Dec. 19	Benton	There	13	56
Jan. 2	Trenton	There	21	35
Jan. 9	Converse	Here	20	20
Jan. 13	Carrollton	Here	26	16
Jan. 16	Hamilton	There	20	8
Jan. 23	Richmond	Here	18	27
Jan. 30	Chillicothe	Here	24	19
Feb. 3	Maryville	Here	14	29
Feb. 6	Richmond	There	17	25
Feb. 13	Ex. Springs	Here	20	16
Feb. 20	Carrollton	There	23	17
Feb. 27	Ex. Springs	There	15	9
			240	277



TRACK SQUAD

First Row, Left to Right: Lloyd Flanders, G. Jones, Whitel, J. Downing, Renberger, H. Chapman, William Miles, K. Jones, W. Anderson.

Second Row: H. Leach, P. Beechner, Eugene Akey, Wm Eaves, J. Baker, Glen Flanders, Leslie Powers, Bill McGuire, W. Rider, H. Smith.

Third Row: G. Bumsted, Don Livingston, C. Powers, L. Packham, W. Anderson, M. Gregory, O. Venrick, Don Wiley, Fred Buck, M. Beechner, O. Akey, Clyde Lakkore, Robert Consolver, H. Porter, Lawrence Flanders, H. Wylie, Coach Bourrette.

TRACK SUMMARY

Track attracted much attention in C. H. S. this year due to the many meets in which individuals were entered.

The 1930 track team won the County and Big Four Meets; won sixth in the William Jewell Meet and tied for fourth in the Maryville Meet.

Captain Glenn Flanders, Leach, Eaves and L. Powers are letter men of last year. Akey is a letter man of two years previous.

This year's half-mile relay team (G. Flanders, O. Akey, Eaves and L. Powers) entered the Kemper and State Indoor Meets where they won first. They expect to enter the William Jewell and Maryville Meets, Baker Relays, Kansas State Relays, State Meet, Conference Meet, and probably the national meet at Chicago. The entire track team entered the County Meet and emerged victorious.

GIRLS



ATHLETICS
1931

BASKETBALL "CHAMPS"



SOCCER "VARSITY"



VOLLEYBALL "CHAMPS"



VOLLEYBALL "VARSITY"



BASEBALL "VARSITY"



STATE "M"



BASEBALL "VARSITY"



BASKETBALL "VARSITY"



SOCCER "CHAMPS"



Junior High Classes



WESLEY A. FOSTER Cameron, Mo.
Missouri Wesleyan College;
B. S. Baker University.
English.
Eighth Grade Sponsor.



HENRIETTA MOORE
Warrensburg, Mo.
B. S. 1930, Central, Mo., State Teachers College, Warrensburg.
Junior H. S. Social Science;
English.
Seventh Grade Sponsor.



MRS. DELLA ALLEN Cameron, Mo.
A. B. Missouri Wesleyan College.
Penmanship; Spelling; Junior Business Course; English.
Sponsor Eighth Grade.



ESSIE BING Cameron, Mo.
A. B. Missouri Wesleyan College.
Mathematics.
Sponsor Seventh Grade.



FRESHMEN

First Row, Left to Right: Merle Worland, Bernard Althouse, Kenneth Jones, Donald Harter, Alton Howard, William Miles.

Second Row: Eleanor Calhoun, Gracie Brammer, Emily Williams, Ruth Gibson, Imogene McEldery, Frances Groves, Ho Noe, Norene Younger, Bernice Jones, Eula Baughman.

Third Row: Virgil Camby, Juanita Evans, Jeanette Ford, Muriel Dalke, Virginia Chism, Rebekah Newby, Josephine Neighbors, Evelyn Gale, Nine Tuggle, Juanita McKown, William Con-solver.

Fourth Row: Elbert Hartshorn, Lawrence Althouse, Virgil Hawkins, Loren Wiss, Jack Riggs, Roland Ballinger, Jack Curtis, Ferol Murphy, Homer Curtis, Harold Streu.

*These are the
Ralph Conley*



FRESHMEN

First Row, Left to Right: Lloyd Thomas, Donald Dunn.

Second Row: Lawrence Wiley, Eugene McDaniel, Hubert Munsell, Charles Jukes, Weldon Nelson.

Third Row: Lois Kelsey, Virginia Peddicord, Netta Pryor, Edna Rommell, Avanell Dwyer, Nina Kirkendoll, Nancy Margaret Moore, Mina Lee Ellis, Alice James, Lauretta Lee Staples.

Fourth Row: Finis Groebe, Jean Knoch, Mildred Constance, Winnie Mae Gregory, Grace Marie Williams, Eileen Lizar, Ellen Byers, Nellie Reed, Thelma Vollers, Mildred Consolver, Earl James Wills.

Fifth Row: Robert Banner, Carl Ballinger, Edwin Peterson, Charles Mapes, Bob Arnold, Earl Kimbrough, Harold Ecton, Francis Johnson, Charley Downen, Buddy Estep, Leonard Packham.

*Jimmie
I shall not
forget you or your
good. Steve wishes
you much success &
happiness in life. I mean
your friends
Mina Lee.*

*Near Claude
 We have had
 soon to good
 time haven't
 we!
 Oled remain
 me a little
 girl.
 Love to
 happy
 to
 Mary
 Grantham*



EIGHTH GRADE

First Row, Left to Right: Claire Fiddick, Wayne Dunlap, Charles Jones.

Second Row: Nell Burkett, Vivian Christman, Ruth Hauger, Colleen Howard, June Hale, Helen Curits, Elizabeth Cathcart, Juanita Currell, Wilda Estep.

Third Row: Agnes Carroll, LaVerla Daniel, Katherine Grantham, Virginia Cook, Ailene Harper, Merriam Johnston, Augusta Kanan, Thelma Dwyer.

Fourth Row: Kenneth Bing, C. J. Kemper, Edwin Hindman, Kenneth Bridges, Junior Bing, Gray Dorsey, George Howard, Frank Fanning, Roger Corn.

*Although I have
 never known - well
 you very well until
 I might say until
 lately. Best wishes
 and all the luck
 in the world
 Va. Cook*



EIGHTH GRADE

First Row, Left to Right: Frances Tindall, Virginia Anne Place, Gladys Mae West, Dorothy McVicker, Thelma Wood, Ada Hawkins.

Second Row: Anna Dee West, Coahlene Bonar, Mary Upchurch, Lorraine O'Donnell, Elizabeth McBeath, Frances McCollough, Mary Ellen Oppie, Catherine Heidenreich, Mary Rice.

Third Row: A. J. Roberts, Harold Swanson, Maxey Sloan, James Leslie McEldery, Jack Leibbrandt, Dale Percell, Cecil Dice, Roland Nelson.

Fourth Row: Merlin Reed, Russell Tindall, Ralph Stump, Lawrence Streiff, Walter Rice, James Renberger, Carl Wood, Roger Nelson, Jack O'Neal, Arthur Zimmerman.



SEVENTH GRADE

First Row, Left to Right: Buddy Peck, Junior Wilder, Samuel Gilbert, Ellis Johnston, Henry Macey.

Second Row: Crystal Middaugh, Virginia Sherman, Marian McAnew, Helen Chism, Genevieve Puckett, Kathleen Riggs, Helen Wilson, Catherine Garvin, Hazel Brown, Emaline Jones.

Third Row: Anna Laura Ford, Ruby Davenport, Eileen Gillis, Dorothy Reed, Wilma Simpson, Maurine Boston, Mary Ogle, Charles Simpson, LeRoy Skinner.

Fourth Row: Benjamin Wills, Everett Downen, Ernest Shilt, Virginia Crow, Norma Jean Ripley, Lois Kemper, Bright Bassett, Junior Miles, Glenn Jones, Billy Berten.



SEVENTH GRADE

First Row, Left to Right: Eldon Jones, Hudson Bonar, Warren Smith, Dean Lewis, Marion Easter.

Second Row: Marguerite Thomas, Mary Kanan, Lucy Phelps, Nadine McClain, Nona Jones, Janice Wiley, Pearl Harris, Ha Mae Worland, Virginia Maier.

Third Row: Willard Marcum, Doris Ann King, Frances Eppard, Lorraine King, Paul Gibson, Ha Jean Pyle, Clara Belle Howard, Norman McKown, Wilbur Anderson, Kermit Williams.

Fourth Row: William Bryant, Ross Holbrook, James Wylie, Clarence Moyer, Charles Flanders, John Livingston, Cecil Norwood, Gomer Richards, Vernon Smith, Wilbur King.

Junior High School

In 1925-'26 a Junior High School was organized in the Cameron Public Schools. The Junior High School is expected to serve as a foundation for Senior High School life, and consists of the seventh, eighth and ninth grades.

The Junior High School has always been an asset to the Cameron Public Schools, as the students are full of pep and enthusiasm and take part in all activities of the school. Each class has its own home room and officers.

Seventh Grade

Sponsors, Miss Moore and Miss Bing. Pres., Junior Wilder; Vice Pres., Lois Kemper; Sec. and Treas., Buddy Peck.

Eighth Grade

Sponsors, Mrs. Allen and Mr. Foster. First Semester: Pres., Mary Rice; Vice Pres., Gray Dorsey; Sec. and Treas., Virginia Ann Place.

Second Semester: Pres. Lawrence Strieff; Vice Pres., Virginia Ann Place; Sec. and Treas., Jack Leibrandt.

Ninth Grade

Sponsors: Miss Buck and Miss Klepper; Pres., Roland Ballinger; Vice Pres., Nancy Margaret Moore; Sec. and Treas., Eugene McDaniel.



Features



School Calendar

SEPTEMBER

- Sept. 1. School opens.
 - Sept. 16. Senior picnic; Christine Goff recital.
 - Sept. 17-18. Midwest Vocational show at Kansas City.
 - Sept. 26. Football game with Lathrop (Here).
-

OCTOBER

- Oct. 3. Football game with Princeton (There).
 - Oct. 7. Hi-Y picnic.
 - Oct. 10. Football game with Chillicothe. (There).
 - Oct. 15. Tank Staff party.
 - Oct. 16. Estelle Gray-Lhevinne concert.
 - Oct. 17. Football game with Excelsior Springs. (Here).
 - Oct. 22. The Rotary Club entertained the Board of Education, their wives, and the faculty.
 - Oct. 23. District State Teachers Association meeting at Maryville.
 - Oct. 24. Football game with Carrollton. (There).
 - Oct. 28. Board of Education entertained the teachers.
 - Oct. 29. Girl Reserve Masquerade at the Y. M. C. A.
 - Oct. 30. Home Ec. and Vocational Ag. Halloween party.
 - Oct. 31. Football game with Stanberry. (Here).
-

NOVEMBER

- Nov. 3. Formal initiation of new Hi-Y members.
- Nov. 5. Junior High Clinic.
- Nov. 6. Goodrich School Clinic.
- Nov. 7. McKinley School Clinic; football game with Richmond. (Here).
- Nov. 11-12. Vocational Home Ec. Conference at Kansas City.
- Nov. 12-13-14. Missouri State Teachers Association meeting at Kansas City.
- Nov. 14. Football game with Tarkio. (Here).
- Nov. 17. American Royal begins at Kansas City.
- Nov. 18. Vocational Agriculture boys to American Royal.
- Nov. 19. Second team plays Hamilton. (Here).
- Nov. 20. Junior and Senior High School program for the Library.
- Nov. 21. Father and Son Banquet.
- Nov. 22. American Royal ends.
- Nov. 26. Charity football game; Thanksgiving program at the Goodrich Auditorium at 10 o'clock; School closes for Thanksgiving.
- Nov. 27. Football game with Liberty. (There).



School Calendar

DECEMBER

- Dec. 1. School reconvenes.
- Dec. 4. Debate with Stewartsville. (There).
- Dec. 5-6-7. Y. M. C. A. Older Boys Conference.
- Dec. 12. Grade School Operetta.
- Dec. 15. Practice debate with Breckenridge.
- Dec. 16. Teacher Training party; Shorthand party; Hi-Y (Christmas) meeting; Miss Meirhoffer, State music supervisor for Rural Schools, visits Cameron Public Schools.
- Dec. 17. Freshman party; Coaches meeting at Maryville.
- Dec. 18. Home Ec. Reception; Cameron-Lathrop debate. (There).
- Dec. 19. Cameron-Benton basketball game in St. Joseph; Commercial Department Christmas party; School closes for Christmas vacation.
- Dec. 29. School reconvenes.

JANUARY

- Jan. 1. New Year Resolutions.
- Jan. 2. Cameron-Trenton basketball game. (There).
- Jan. 5. Cameron-Lathrop debate.
- Jan. 12. New Semester begins.
- Jan. 13. Cameron-Carrollton basketball game. (Here).
- Jan. 16. Cameron-Hamilton basketball game. (There).
- Jan. 22. Mr. Henry White entertained with his interpretation of "The Tragedy of Macbeth."
- Jan. 23. Cameron-Richmond basketball game. (Here)
- Jan. 26. Cameron-Helena debate. (There).
- Jan. 29. Junior play, "Tommy."
- Jan. 30. Cameron-Chillicothe basketball game. (Here).

FEBRUARY

- Feb. 3. Cameron-Maryville basketball game. (Here).
- Feb. 5. Staples Novelty Duo at the Goodrich Auditorium.
- Feb. 6. Cameron-Richmond basketball game. (There).
- Feb. 11. Smithville-Cameron debate. (Here).
- Feb. 13. Excelsior-Cameron basketball game. (Here).
- Feb. 14. Cameron-Lafayette basketball game. (There).
- Feb. 18. Business and Professional Women's Club Minstrel at the Goodrich Auditorium.
- Feb. 19. Mother and Son Banquet.
- Feb. 20. Sophomore party; Cameron-Carrollton basketball game. (There).
- Feb. 26. High School Operetta, "Purple Towers."
- Feb. 27. Cameron-Excelsior basketball game. (There).



School Calendar

MARCH

- Mar. 2. Advanced teacher training students start practice teaching in rural schools.
- Mar. 4. Cameron-Helena debate. (Here); Girl Reserve Carnival at the Y. M. C. A.
- Mar. 11. American Legion film, "Over There."
- Mar. 12. Maryville basketball tournament.
- Mar. 13. Hi-Y initiation; Newport beats Trenton at the District Tournament.
- Mar. 16. Apron day.
- Mar. 24. Junior and Senior Hi-Y Banquet; Hobo day.
- Mar. 27. All School Exhibit: Health program.
- Mar. 28. University of Missouri Indoor Track Meet at Columbia.
- Mar. 30. Junior and Senior High Elimination Contest.

APRIL

- Apr. 3-4. Clinton County meet at Plattsburg.
- Apr. 6. Last six weeks begins.
- Apr. 9. Senior play, "Skidding."
- Apr. 14. Hi-Y initiation.
- Apr. 17. William Jewell Track meet at Liberty.
- Apr. 17-18. Journalism Class to Jefferson City and Columbia.
- Apr. 21. Hi-Y picnic.
- Apr. 23-24-25. Track meet at Maryville.
- Apr. 28. Junior-Senior Banquet.
- Apr. 29. Vocational Agriculture Livestock Judging at Columbia.

MAY

- May 2. State Track meet at Columbia.
- May 6-7. Teacher Training examinations.
- May 8. "Big Four" meet at Excelsior Springs; Commercial meet in the afternoon and the track meet at night.
- May 10. Baccalaureate services.
- May 12. Class Day.
- May 13. Commencement exercises.
- May 15. School ends.

High School Alumni

1884

Enolia Wood
Mary Kemper

1885

No class

1886

Miss Frank Burt
May Baker
Anna Tipton
Anna Kendrick

1887

Fannie Mesner
Melissa Goff
Effie Leach
Ida Wardell
Hattie Williams
John Gillis
Harry Pierson

1888

Anna David
May Piersol
Bertha Hart
Ed Goodrich
Ed Stevens
Arthur Lindsey
Vernon Casterline

1889

Ollie Sackett
Blanche Beery
Minnie Quigley
Nannie Thomas
Minnie Loutsenhizer
Emma Gates
Julia O'Laughlin

1890

Lula Liscomb
Maggie Quigley
Viola Shottenheimer
Ida Lisk
Frank Adams

1891

Elton Harris
Arthur Baker
Daisy Eakin
Sarah Hardman
Cornelius Ensign
Addie Gillis
Tabitha Potter

1892

Victor Shirts
John Livingston
Arthur Musselman

1893

Lizzie Guymer
Maude Ditmars
Zullah Cross
Nellie Robinett
Irvin Rodgers

1894

Edna Burt

1895

Daisy Baker
Maude Hamer
Lulu Casterline
Loma Ensign
Lola Ensign
Maude Cline
Ida Robinett
Leona Parry
Blanche True
Chester Risley

1896

Grace Henry
Eva Packard
Leah Uhl
Cora Pickering
Kittie Goucher
Robert Williams
Neil Uhl
Claude Cline

1897

Cuma DeHart
Pearl McArthur
Bertie Pickering
Lizzie Allen
Hattie Wing
Craig Sloan
Hiram Osborn

1898

William Black
Elbert Baker
Fannie Coffing
Alvin Gilliland
Hattie Hall
Nellie Zimmerman
Mary Livengood
Harry Shirts

Fayetta Smith
Anna Tindal
Olney Kay

1899

Bertha Atkins
Maude Brown
Harry Beery
Claude Bolton
Fred Cline
Joe Cline
Clara Ensign
Clyde Flanders
Grace Hamer
Daisy Hamer
Roy Kester
Frank Nelson
Carrie Moulton
Martha Packard
William Pollard
Maude Russell
Omar Riggs
Charles Warren

1900

Urban Harper
Burt Livengood
Clyde Loutsenhizer
Raymond Bull
Ruth Holtzapple
Alice Owen
Omar Selle
Erstine Lang
Claire McArthur
Maggie Taylor
Elsie Ziegenbein
Maude Coffing

1901

Lura Moling
Pearl King
William Gilliland
Ola Carlton
Irma Merwin
Ernest Frazier
Earl Smith
Carrie Berkeley
Florence Vail
Mattie Ensign
Ethel Winters
Naomi Eggers

1902

Ray Livengood
Vida David
Frank Dinwiddie
Dora Thomas

Arthur Morris
Beulah Wright
Eva Robinett
John Warren
Nannie Hughes
Edythe Conley
Arthur Cline
Irving Coffing
Guy Ensign
Ivah Weaver
Beatrice DeHart
Bessie Packard
Laura Gallagher
Inez Franklin

1903

Amy Frazier
Alice Berkeley
Edward Porter
Grace Buchholz
Christine Williams
Merrill Long
Corrinne Carlton
Hazel Merwin
Oliver Gilliland
Inez Gage
Mary Black

1904

Maude Warner
Don McCallum
Blanche MacDonald
Truman Selle
Margaret Werner
Veda Conn
Lomond Swain
Alice Turner
Carrie Sloan
Erwin Selle
Walter Darby
Verna Correll
Anna Martin
Edith Everly
Ella Riggs
Hannon Smith
Edna Medlar
Ralph Dildine
Lynn Hamlet
Larkin Cleveland
William Zimmerman

1905

Essie Bing
Eulalie Kay
Grant Selle
Clara Clifton
Nelle Pixlee
Bert E. Chivens
Anna A. Franklin

Elza A. Wallace
Bess M. Botsford
Nina Gage
Alice Marquis
Hester McQuate
C. Gertrude Smith
Lily Livengood
Nelle Ensign
Blanche Eggers

1906

Mary Bing
Marie Carroll
Helen Darby
Lewis DeHart
Denia Draine
Charles Gilliland
Leo Hectorne
Albert Heinz
Pearle Hill
Eva Livengood
Laura Packard
Hubert Rising
Edgar Wiley
Jennie Williams
Bertha Wyckoff
Earl Ziegenbein

1907

Artie Cleveland
Verna Judy
Margaret McGill
Meredith Leedy
Maye Shelly
Kathryn Martin
Mamie Wiley
Julian Hectorne
Olive Wiley
Loren Duncan
Virginia DeSteiguer

1908

Bernice Botsford
Kate Breckenridge
Jesse Brooks
Blanche Brown
Clarence Cawthorn
Roy Chivens
Lola Clifton
Paul Dillener
Lena Gage
Goldie Greene
Neaty Harris
Ina Kendall
Gertrude McClean
Freeman McGill
Lois Mills
Grace Moore
Pearle Owens
Verne Parry

James Pixlee
Lois Rising
Ruth Rising
Cecil Russell
Faye Shelly
Harry Sifers
Blossom DeSteiguer
Fannie Steiner
Watson Stevens
Carrie Walker
Price Wheeler
Hazel Williams
Ethel Wilson
Hamer Ziegenbein
Gladys Zimmerman
Earle Johnson

1909

Rebecca Breckenridge
Rose Breckenridge
Mabel Brown
Agnes Burt
Chester Butterfield
Genevieve Cater
Merle Cater
Virginia Doffmyer
Elsie Duncan
Grace Ensign
Mallie Groom
Faye Iba
Cora Hale
Camille Leedy
Margaret Martin
James McAnaw
Charles Murray
Mayme O'Connor
Cleo Peckenpaugh
May Pierce
William Powell
Bessie Rogers
Emsley Seaton
Mattie Stevens
Bessie Tinkham
Catherine Tinkham
Altha Webster
Gladys Green
Hugh Wyckoff
Claude Munsey
Oliver Newberry

1910

Ruth Brown
Mary Barnard
Ava Case
Floyd Cawthorn
Roy Ellis
Elsie Elliot
Clora Groom
Hazel Helm
Margaret Kenney
Irene Martin

Redick McKee
Minnie Oswalt
Lorena Owens
Winifred Summy
Ben Waid
Ruth Wyckoff
Glen Ziegenbein
Harold Sackman
James Corn
Ruth Walker

1911

Gordon Brown
Ella Carson
Leroy Dillener
Faye Fawcett
Floyd Harris
Lucile Lane
Garvin Leedy
Bessie Long
Kathleen Thompson
Edmund Freeman
Leslie Wilson
Vernon Spickard
Erskine Franklin
Howard Emory
Euell Henderson
Irene Rutledge
Bennett Smith
Daisy McCool

1912

Eva Adams
Eulah Brown
Mary Carson
Ailie Cleveland
Pearl Ellis
Mary Green
Sylvia Fellers
Gladys Ayers
Cecilia Carroll
Ruth Clayton
Francis Creamer
Juanita Downing
Ruth DeSteiguer
Bessie Groom
Neva Henderson
Claire Inlow
Grace Johnson
Buhal Jones
Verner Kendall
Maud Lane
Helen Long
Roy McCombs
James Muenker
Alpheus Packard
Foster Poland
Fred Downing
Madge Reed
Burnham Shaw
Greta Snider

Bessie Stoner
Karl Urban
Nellie Wiley
Hazel Ward
Winifred Witt

1913

Phyllis Ayers
Pansy Bailey
Irene Bennett
Neva Brown
Lea Buckles
Merlin Cooper
Elizabeth Cottey
Ruby Cruickshank
Maurine DeHart
Weldon Dillener
Laura Ditmars
Josephine Ensign
Darrel Fiddick
Ruth Filson
Alice French
Margaret Gage
Lela Gross
Nelle Hale
Cleo Johnson
Forest Kemper
Louise Lyle
Flonnie Owens
Catherine Muenker
Eva Sheldon
Helen Smith
Edd Waid
Ralph Williams
Zanna Wilson
Dorothy Wyckoff
Tom Taylor

1914

Virginia Burgess
Nanon Carr
Gretchen Case
Marjorie Corn
Rolf Douglas
Katherine Eastman
Lucy Fellers
Carl Gross
Burr Hale
Arthur Harris
Lloyd Middaugh
Frank McAnaw
Clara McCulley
Helen Merwin
Ruth Moberly
Forest Moore
Dean Packard
LaVerla Pringle
Christine Rising
Paul Smith
Livingston Steele
Eileen Swope

Clarence Wade
Lillian Wiley
Laura Witt
Sylvia Wyckoff
Harvey Taylor

1915

Floyd Althouse
Scott Arnold
Bessie Burgess
Marcella Bradford
Carmen Coffing
Helen Conklin
Paul Fiddick
Lloyd Franklin
Elsie Jeffers
Frank Kindig
Frank Lawrence
Elsie Lucas
Jesse Lyle
Russell Munson
Jeannette McGill
Lucile Partin
Edward Potter
LaRue Pringle
Paul Rowland
Raymond Rutledge
Velma Seaton
Dorothy Silvius
Inez Stokes
Florence Umstott
Brooke Wade
Ada Woosley
Mable Swigart
Grace Wendery

1916

Viola Bailey
John Brown
Neva Bradford
Olga Crawford
Helen Douglas
Velma Edie
Loula Franklin
Mildred Freeman
Kelly Gage
Christine Hinkley
Harold Wood
Genevieve Jones
Blanche Kendrick
Don Klepper
Harold Knoop
Bertha Korneman
Leo McAnaw
John McAnaw
Lloyd Murphy
Bessie Nelson
Walter Peckenpaugh
Helen Quell
Florence Sigrist
Valera Smith

Ethel Sloan
True Taylor
Bayard Conklin
Helen Uhl
Charles Zimmerman
Marene Elliott

1917

Flossie Althouse
Gay Burkett
Charles Carson
Gladys Chivens
Forrest Blankenship
Elbert Crawford
Cedric Corn
Richard DeHart
Carl Ellis
Edna Ellis
George Fiddick
Finis Frazier
Wasson Gale
Lucile Gross
Muriel Hainline
Clarence Hale
Vincent Heuley
Agnes Huey
Byron Hughes
Ernest Kimes
Mack Lyle
William McComb
Loren McCracken
Mary McGuire
Pearl Moore
Opal Netcher
Alice Peck
John Riggs
Earl Robinson
Benjamin Rodgers
Reta Rutledge
Myrtle Sarver
Wayne Silvius
Harold Swope
Mae Weaver
Lola Woosley
Lynn Word

1918

Anna Bauman
Frank Bennett
Erma Burr
Stuart Conklin
Elsie Constance
Winnie Cook
Newell Diven
Jean Douglas
Alice Englehart
Aline Everett
Glen Filley
Katherine Froman
Burton Gross
Helen Johns

Venita Kennedy
Frances Klepper
Chester Lybarger
Eunice Moore
Clarice Myers
Helen McCulley
Ethel McGrew
Benlah Nicholas
Mary Nicholas
Addie Oakley
Eva Oakley
Dorothy Rising
Estelle Robinson
Blanche Sams
Elton Shewey
Clara Sloan
Zeltha Stafford

1919

Juanita Adams
Maurice Brewster
Tera Brewster
Carl Campbell
Corrinne Carr
Virginia Coffing
Eva Crawford
Mattie Creamer
Mildred Creamer
Ellen Day
Maretta Dillener
Carrie Elston
Florence Ensign
Madeline Everett
Cuma Gall
Herbert Gall
John Glendenning
Louise Gwinn
Grace Hainline
Bessie Hankins
Julia Hankins
Jimmie Jones
Nelle Kenney
Herbert Kimes
Cecilia Kinsella
Floy Klein
Roland Kuebler
Verna Kuebler
Dove Kuhns
Maude Lincoln
Elmer Lyle
Everett Munson
Julia O'Loughlin
Margaret Quisenberry
Ethel Roberts
Mabel Shaw
Hortense Silvius
Maybell Smith
Harry Sloan
Frances Stokes
Wallace Theilmann
Irene Thomas
Rhina Tomlin

LaRue Uhl
Eva Wilkinson
LeRoy Williams
Ema Loyce Wise
Mary Wolfe
Earl Wright

1920

Emma Akey
Ruth Ambrose
Marguerite Bangs
Leiland Beckett
Lois Bing
Vera Bonar
Emerson Brown
Raymond Buck
Geneva Campbell
Helen Cleveland
Gladys Cook
Helen Deems
Mabel DeHaven
Goldie Diven
Florence Farmer
Clifton Fiddick
Evelyn Freeman
Dudley Hughes
Rose Kenney
Elizabeth Moon
Ruth Murtha
Joy Neff
Martin O'Neal
Paul Rising
Glenn Rommel
Robert Russell
Bertha Stade
Carol Stokes
John W. Sturdy
Olive Silvius
Lela Mae Wells
May Williams

1921

Helen Ambrose
Pansy Beard
Harry Bell
Mildred Bender
Harold Bowman
Faye Bridges
Sidney Catron
John Abbot Clark Jr.
Earl Cook
Helen Cope
Esther Dice
Mildred England
Lou Gene Evans
Vernetta Everett
Hoyet Fitzgerald
Leone Fitzgerald
Howard Froman
Sumner Greenwood
Thelma Gross
Myrle Hankins



ALPHABETIC

Margaret Hartigan
 Mary Hartigan
 Laura Henery
 Marian Hulsizer
 Thelma Hutchison
 Thelma Jones
 Thomas S. Jones
 Robert Kay
 Virginia Kemper
 George Klepper
 Ella McComb
 Adah McCullough
 Jim McGlumphy
 Anna McVicker
 Beauford Mitchell
 Mary Moore
 Charles Morelock
 James Quigley
 Lucile Riggs
 Thelma Schonk
 Ruth Sebbly
 Rosa Selle
 Ralph Shaw
 William Silvius
 Earle Sloan
 Jean Swiger
 Grace Sydebotham
 Ethel Thomas
 Isabel Uhl
 Edith Wickizer
 Pauline Wiley
 Faye Wilhoit
 Friede Wilhoit
 Ada Wilkinson
 Helen Williams
 Russell Wood
 Lynn Youngman

1922

Bessie Assel
 Vincil Baldwin
 Ruth Ballinger
 Kate Bowman
 Mildred Blacketer
 Mary Bridges
 Cleo Brown
 Sidney Brown
 Dorothy Brown
 Everett Byers
 John Byers
 Omar Buzard
 Paul Buzard
 Lucille Campbell
 Dyre Campbell
 Wynne Casteel
 Jenaette Chapman
 George Cline
 Ethel Constance
 Clifford Constance
 Edwin Crouch
 Pearl Daniel
 Pauline Davis

Mildred Downing
 Corine Garner
 Billie Gilchrist
 Nellie Graeff
 Clay Gwinn
 Thelma Harber
 Sherlock Hibbs
 Veneta Hiner
 Joseph Holaday
 Esther Hootman
 Ida Hunter
 Fannie Jones
 Mabel Kendrick
 Wynona Lawson
 Lois Lawson
 Clyde Lewis
 Rayland Linhart
 Doris Jean Maxwell
 Jerome McCulley
 Iva Miller
 Wilbur Moore
 Morris Moon
 Herbert Morris
 Pearl Morton
 Harold Munsell
 Josephine O'Connor
 Gerald O'Loughlin
 Raymond Peck
 Eva Price
 Ethel Schleicher
 Louise Rempher
 George Silvius
 Ted Silvius
 Donovan Simmons
 Lois Smith
 Irwin Sween
 Vernon Todd
 Haywood Walker
 Lucile Watson
 Lynn Wells
 Cecyl Wiley
 Hazel Williams
 Margaret Witt
 Paul Witt

1923

Ed Ambrose
 Harold Bangs
 John Bowman
 Irmah Brown
 Paul Brown
 Lillian Buchanan
 Gertrude Buck
 Reginald Buzard
 Minta Campbell
 Preston Campbell
 Harold Casey
 Lewis Connell
 Marian Conklin
 Viola Cooper
 Anderson Crouch
 John Dietzschold

Corona Dillener
 Bertha Dobson
 Daisy Dobson
 Lois Douglas
 LaBelle Eaves
 Isabelle Edie
 Raymond Elrod
 Cornelia Ensign
 Anna Entriken
 Myrtle Everett
 Karl Everett
 Ivan Farmer
 Lynn Filley
 Mary Firkins
 Eldon King
 Lewis Froman
 Hugh Garner
 Perry Gilliland
 Charles Groom
 Donna Hagan
 Helen Hainline
 Ralph Hakes
 Arthur Hale
 Dorothy Harmon
 May Harris
 Orene Heinz
 Carl Holland
 Caroline Hook
 George Hopson
 Wilfred James
 Ruth Jones
 Finis Ketcham
 Frank Klein
 George Leeka
 Veva Leeka
 Amy Loos
 Wayne McClure
 William McCollough
 Blanche McDaniel
 Doak McKee
 Marie Maier
 Helen Mallory
 Mabel Maxwell
 Irene Moon
 Elsie Muders
 Mervill Murphy
 Clifford Myers
 Nadine Nichols
 Christine O'Neal
 William O'Neal
 Mary Julia Porter
 Helen Quigley
 Ruth Redd
 Pearl Rider
 Richard Sampson
 Alma Schonk
 Joe Swiger
 Lloyd Tennell
 Giles Theilman
 Jay Tomlin
 Lynn Wells
 Mildred Williams
 Clarence Wood

ALPHABETIC

1924

Marshall Akey
 Lois Allen
 Edith Armstrong
 Mary Louise Arnold
 Myrtle Bell
 J. W. Biggerstaff
 Helene Boxx
 Clarence Byers
 Dennis Collins
 Paul K. Crawford
 Ruth Crawford
 Ruby Daniels
 Ruth Davis
 Helen Dunaway
 Beatrice Eaves
 Bynum Elston
 Ralph Fry
 Lucie Irene Goff
 Wilbur Hart
 Eva Hatfield
 Albert Hector
 Ernest Howard
 Margaret Hunter
 Harold Johnson
 Thelma Johnson
 Dorothy Jones
 Frederick Jones
 Carl Kanan
 Finis Ketcham
 Raymond Kimes
 Venita Leask
 Albert McComb
 Esther McPherson
 Anna Middaugh
 Ethel Nichols
 Homer Ocker
 Ida Osborn
 Ralph Parks
 Paul Peters
 Minerva Rice
 Edith Schonk
 Helena Scheule
 Ruth Selle
 Lucy Shaw
 Helena May Sherman
 John D. Siever
 Nannie Simpson
 Martha Smith
 Lois Snider
 Marlowe Stafford
 Wilbur Sydebotham
 Floyd Todd
 Kamora Williams
 Flossie Wood

1925

Mary Auten
 Helen Ballinger
 Charlie Baker
 Maurice Blacketer
 Ester Borders

Donnis Bangs
 Marie Brand
 Flossie Bray
 Thomas Chapman
 Dorothy Crawford
 Robert Chenoweth
 W. D. Crow
 Earnest Dice
 Julia Diven
 Esther Dunnington
 Florence Eastman
 Robert Fore
 William Free
 Marcelline Frost
 Herbert Gale
 Loren Gall
 Helen Gilchrist
 Albert Hamlet
 Maude Jackson
 Ruth Harris
 Clair Hutton
 Eileen James
 James Klepper
 Fern Ledgerwood
 Nina Leeka
 Gayle Mapes
 Elsie McCulley
 Lois McGee
 Pauline McWilliams
 Roy Parks
 Elizabeth Partin
 Grace Penny
 William Simpson
 Madeline Quell
 Katherine Robinett
 Carroll Russell
 Grace Schleicher
 Nelle Scheule
 Colleen Silvius
 Dean Silvius
 John Silvius
 Woodson Silvius
 Rolla Sloan
 Fern Stubblefield
 Faye Stilfield
 Charles Thomas
 Virginia Witt
 Helen Williams
 Lockwood Simmons
 Alva Stucker
 Dorothy Sturman
 Dale Wylie
 Forrest Wise
 Catherine Schuele

1926

Ben W. Ausman
 Dean Baker
 Emma Baker
 Wayne Baker
 Jewell Banning
 Elizabeth Becknell

Dorothy Berten
 Marie Elizabeth Bird
 Clara Burkett
 Christine Byers
 Catherine Caldwell
 Harold Constance
 Bettie Lee Dooley
 Victor Dusenberry
 Walter Ensign
 Elizabeth Grace Farmer
 Donald Gall
 Lillie Marguerite Goff
 Emma Louise Hartel
 James Hartford
 Edith Irene Hatfield
 Kathleen Hogan
 Clara Holaday
 Sara Kenney
 Eva Grace Leeka
 Mildred Irene Lewis
 Melvin Mayes
 Raymond Morton
 Irah Geraldine Myers
 John Herbert Muders
 Orville Offutt
 Marie O'Neal
 Louise Osborn
 Lester Orion Packard
 Irene Phelps
 Gladys Plummer
 Florence Hazel Porter
 Mary Rose Reed
 Loma Ryan
 Lorraine Shirts
 Aden Beatty Silvius
 Maurine Sloan
 Alice Edith Jean Stade
 Howard Sloan
 Dovie Mae Sturgis
 Grace Swanson
 Orene Sydebotham
 Ernest Thompson Jr.
 Roy Todd
 Clarence VanGundy
 Grace VanGundy
 Ceell Ward
 Marie Wells
 Opal Whitaker
 Betty Jo Williams
 Marguerite Woner
 Merl Williams
 Evelyn Wright

1927

Mae Burkett
 Elena Caldwell
 Alice Campbell
 Joy Carpenter
 Elizabeth Biggerstaff
 George Bothwell
 Kester Arnold
 Paul Carpenter

Frances Cathcart
 Lionel Chapman
 Ruby Cousins
 Byrne Coen
 LaRue Davis
 Hadley Crawford
 LaVange Dunnington
 Marjorie Dyche
 Alvin Easter
 Edna Easter
 Francis Eaves
 Paul Egbert
 Herbert Ensign
 Roswell Farris
 Roger Fellers
 Gretchen Flanders
 Alice Folsom
 Mildred Gamet
 Wesley Foster
 Glynn Garner
 Paul Graham
 Kloris Hancock
 Nellie Harris
 Delia Huey
 Ewing Hunter
 Anna Mary Hutton
 Nathan Jones
 Louis Kanan
 Orin Kanan
 Helen Kapke
 Ira Kimes
 Irene Kimes
 Donald King
 John Kirkendoll
 Mary Alice Mallen
 Vincent Lawler
 Earl Morton
 Rheva McClure
 Reta Meek
 Frances Moore
 Henrietta Moore
 Floy McCommas
 Pearl Morelock
 Effie Morton
 Herndon Mullenix
 Mildred Nichols
 Howard Peck
 William Pittman
 Austa Price
 Ruth Quigley
 Pauline Rempher
 Anna Richardson
 Charley Shaw
 Ida Stucker
 Pennington Thomas
 Glenn Tracy
 Frances Urban
 Frances Warner
 Raymond Warner
 John Waugh
 Ivan Zancker

1928

Lavon Althouse
 Dick Arnold
 Moss Auten
 Vera Baker
 Richard Bowman
 Lelan Brand
 Martha Buckley
 Edgar Bryant Jr.
 Hugh Brown
 Lois Bryan
 Mary Byers
 Hazel Clayton
 William Ensign
 Alma Frazier
 Katherine Gale
 Carroll Gillis
 Pearl Kagey
 Mildred Kelsey
 Olive Kettenring
 Evelyn Leask
 Wayne Mayes
 Ray McCommas
 Robert Middaugh
 Adah Moore
 Russell Packham
 Dean Rolfe
 Mildred Schleicher
 Helen Schneider
 Ruth Shackelford
 Ward L. Sheldon
 Irene Shirts
 Louise Shirts
 Marjorie Simmons
 Era Sloan
 Harold Sloan
 Eva Temple
 Mabel Waugh
 Odus Whiteaker
 Leslie Wickham
 Russell Williams
 Frances Wright
 Earl Mullenix

1929

Creta Alexander
 Angeline Ayers
 Louise Berten
 Burlah Bird
 Aileene Brower
 Beulah Brown
 Mildred Brown
 Dorothy Calhoun
 Anna Carroll
 Helen Chivens
 Catherine Cline
 Dorothy Crawford
 Blanche Crow
 Muriel Davis
 Louise DeShon
 Reve Fite
 Louise Gilliland

Almira Glossip
 Mabel Gregory
 Opal Hancock
 Virginia Holland
 Helen Holt
 Martha Holtzapple
 Louise Hord
 Lorene Kanan
 Guenavere Knoch
 Mae Morton
 Helen Nelson
 Virginia Porter
 Esther Shaw
 Leona Smith
 Amella Theilmann
 Frances Watson
 Elizabeth Whiteaker
 Grace Wiley
 Emma Witt
 Wesley Ballinger
 Howard Bender
 Charles Caldwell
 Maurice Cater
 Dale Constance
 Wilford Crawford
 Dennis Dorsey
 Donald Eaves
 Eugene Ensign
 Jesse Foster
 Clyde Garvin
 John Groebe
 Robert Howard
 Claude Kanan
 Hadley Kimes
 Kermit Knoch
 Marion Lyle
 William Mallory
 Quintus Miller
 Paul McDaniels
 Lloyd Parks
 Earl Porter
 Kenneth Price
 James Russell
 Lelan Ryan
 Leland Warner
 Rolland Selle
 Doral Shaw
 Forrest Simpson
 Kenneth Stafford
 Eugene Trice
 James Van Winkle
 Laverne Williams
 Clarence Zimmerman

1930

Donald Baker
 Marion Banner
 Reba Biggerstaff
 Jerry Brammer
 Oliver Brooks
 Jewell Brown
 Freda Mae Cline

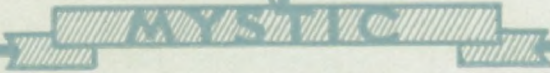

Paul Cutler
 Lorna Brockman
 Quell Duncan
 Franklin Elston
 Ethelyn Ensign
 Mary Alice Gay
 Glenwood Gilliland
 Donald Gillis
 Florence Haley
 Myrtle Hancock
 Ruth Holaday
 Quincy Kemper
 Winnagene Kemper
 Justin King
 Claire Luce
 Margaret Maxwell
 Mary Meek
 Norman Neil
 Stella Norwood
 Elizabeth O'Connor
 Charles A. O'Neal
 Glenn Peters
 Laurence Phelps
 Lula Mae Pittman
 William Quigley Jr.
 Durl Rolfe
 Evelyn Rowell
 Kenneth Sandy
 James Scammahorn
 Lester Shell
 Orpha Sloan
 Paul Sloan
 Frazier Staples
 Willard Steadman
 Jewel Streu
 Marguerite Thackery
 Earl Upchurch
 Martha Wamsley
 Olive Whitaker
 Lois Williams
 Vera Wise
 Glen Haley

1931

Olin Akey
 Mary Allen
 Louisa Arnold
 Glenn Baker
 John Baker
 Ruth Baker
 Lois Ballinger
 Marvin Beechner
 Paul Beechner
 Helen Borten
 Gilbert Bumsted
 Pauline Burgess
 Arthur Burkett
 Pauline Christman
 Ruth Crow
 Marlene Dalke
 Gomer Daniel
 Evelyn David
 Mildred DeHaven
 Mary Dodson
 Florence Dorsey
 William Eaves
 Charles Ellwood
 Sidney Ensign
 Betty Lou Fanning
 Glenn Flanders
 Dale Graham
 Kenneth Gregory
 Virginia Gregory
 Mary Grinstead
 Nell Hinderks
 Ida Harris
 Virginia Holtzapple
 Hope Humphrey
 John Hunter
 Virginia Jackson
 Ross Kelsey
 Clyde Lackore
 Lady Elsie Larr
 Roberta Lewis

Leona Logue
 Mary Macey
 Irene Madison
 Hugh Mallen
 Martha Marcum
 Norwood Marquis
 John McAnaw
 Marion McClean
 Mildred McCollough
 Ralph McElwain
 James McGuire
 Catherine McVicker
 Bobbie Lee McBeath
 Jess Morehouse
 James Morton
 Clarence Mullenix
 Francis Murphy
 Inez Myers
 Cleta Newby
 Velva Newby
 Christine Potter
 Leslie Powers
 Leroy Pryor
 Grace Rice
 Woodrow Rider
 Mabel Riley
 Irma Scofield
 Elizabeth Shackelford
 Helen Shackelford
 Hubert Smith
 Marguerite Smith
 Reva Streeter
 Lynn Upchurch
 Alice Van Gundy
 C. I. Ward
 Russell Warner
 Everett Watson
 Eloise Wiley
 James Williams
 Jimmie Williams





Stucker Clothing Co.

It is the Duty of This Store to Offer to the
Young Men of This Community the
Best Advice and Information Possible to Obtain
In The Matter of

Correct and Economical Dress

For many years we have fulfilled this obligation to the
best of our knowledge and ability, trying always to meet and
hold your confidence in us and in our merchandise.

Let Us Help You When in Need of

C L O T H I N G

Stucker Clo. Co.

Home of Good Clothes

Cameron - - - - Missouri

Eyes Examined Glasses Fitted

Dr. G. W. Sherman
OPTOMETRIST

Trust Co. Bldg. Cameron, Mo.

Owl (From the tree): "Whooo,
whooo, whoooo."

Edna May: "Anybody, Lord, just so
it is a man."

Millard's Super Service

Tires

Batteries

Radiators

Acetylene Welding

Complete Lubrication Service.

Telephone 114

Cameron, - - - Missouri

The Grand Leader

DEPARTMENT STORE

107-109 East Third Street

Cameron, Missouri

Where

Style! Quality! And Values Reign!

Satisfaction Guaranteed or Money Cheerfully Refunded

Cameron

Missouri



Plain Price Merc.
Company

General
Merchandise

FOR ALL
THE FAMILY

PHOENIX HOSIERY

For
Dress or Service

Phone 58

Cameron - - - - Missouri

C. EVERETT FORD

—for—

Hardware, Cutlery, Et.

Our Aim is Good Goods at
Low Prices

Cameron : : : Missouri

Park Barber Shop

First Class Barber Work

Hot or Cold Bath

Your Patronage Appreciated

W. H. DENNY, Prop.

Cameron : : : Missouri

Compliments of

The Platt-Gard Business University

Frederick Avenue at 9th—St. Joseph, Mo.

Member National Association of Accredited Commercial
Schools

Owen & Murray

The Rexall Store

DRUGS

BOOKS

KODAKS

WALL PAPER

SHADES

AND PAINTS

Soda Fountain

119 E. Third Street

Cameron : : : Missouri

**Greetings to Class of
1931**

**Cameron Lumber
Company**

Lumber—Hardware

Coal

Phone 195

W. R. Rhodes, Mgr.

Cameron : : : Missouri



The Corner Drug Store

C. E. McCOY, Prop.

“Get It Where They’ve Got It”

Cameron : : : Missouri

Walter E. Trice

Attorney and Counselor

204-205 Farmers Bank Building

Cameron : : : Missouri

The Friendship of the Student

Body is One of Our Most

Valuable Assets

We Trust We Shall Retain It

T H E

Cameron Progress

TOM. W. KLEPPER

Corona Typewriters

D. S. HALES

**Grocery and Meat
Market**

Phone 1

Cameron : : : Missouri

DR. T. H. TYE

DENTIST

Bungalow Building

Phone: Office 742; Res. 143

Cameron, Mo.

HAYMAN PRODUCE CO.

Cameron, Mo.

The Place Where

**Quality Produce Brings
Quality Prices**

Phone 43



Bank Barber Shop

Popular Price

Bath Shine

EARL FLETCHER

Cameron : : : Missouri

Send It To

Byers—The Cleaner

“Where It's Done Right”

Phone 23 Old Post Office Bldg.

Cameron : : : Missouri

The Farmers Bank of Cameron

General Banking

Established 1879

Cameron - - - Missouri

**CAMERON
HOTEL**

“The Place They All Like”

W. R. FINDLEY

Cleaner and Dyer

“It's Clean If I Clean It”

Phone 54

Cameron : : : Missouri

PLACE BROTHERS

GROCERIES AND

MEATS

Phone 291 Cameron, Mo.



THE FIRST NATIONAL BANK

Under direct supervision of the U. S. Government
and the Great Federal Reserve System.

Your patronage solicited with this system of regula-
tion as your security.

Phone 67

Chestnut St.

JOHN T. FRAZIER

Sheet Metal Supplies

Hot Air Furnaces

Cameron, - - - Missouri

Billie N.: "If I stole a kiss would
you scream for your parents?"

Rita S.: "Not unless you wanted
to kiss the whole family."

The Sixth Year

This is the sixth year the "Mystic" has
been printed in

THE NEWS-OBSERVER

JOB DEPARTMENT

Our Patrons Are Satisfied Customers—

Let Us Print For You

Phone 39

Modern Equipment

Prices Right

Prompt Service

Page Eighty-eight



1931



In another year how different that boy or girl of yours will look—but photographs of the children never grow up.

Don't fail to have them made at the—

A. S. BROWN STUDIO

105 E. Third Street



Graduation Gifts That Will Please

Jewelry, Watches, Diamonds, Leather Goods, Silverware

F. H. AMES, Jewelry, and Music Store

First Class Watch, Clock and Spectacle Repairing

SALES

SERVICE



"Good Used Cars, Always"

Terms Trade

GUY H. BEATTY

The Drug Store Supreme

Edelen Pharmacy

(Service Plus Quality)

Telephone 217

Cameron, - - - Missouri

Ocean to Ocean
Cafe

The Best Place in Town to Eat

What Is a One Stop Service Station?

It is where you may be served with gasoline, tires, tubes, batteries, washing, greasing, complete lubrication. In fact anything for the car. We have it, at

WILLIAMS ONE STOP SERVICE

Hamberger Inn

TRY OUR EATS

Not good because cheap, but cheap because good.

Biggest Little Place in
Cameron, Mo.

East Side of Park

J. E. LARR, Prop.

MAUDE R. MAXWELL

Chiropractor

Telephone 445

Cameron : : : Missouri

J. B. RUSSELL

Lumber Lime Cement

All Kinds of Building Materials

Where Service and Quality Meet

Established 1894

Long-Bell Forest Products

Telephone 455

**The Northwest
Missouri State
Teachers College**

Offers B. S. and A. B. Degrees;
Credit in Short course; summer
session; regular school year. The
highest type of college training
at the lowest cost.

Write For Catalog

MARYVILLE, MISSOURI

**Cameron Co-Opera-
tive Elevator
Association**

Cash dealers in the celebrated

Purina Feeds

**Coal, Flour, Oil, Sewer Pipe and
All Farm Products**

Phone 675

E. E. NEWBY, Mgr.

Cameron : : : Missouri



ELECTRIC SHOE SHOP

Have your shoes rebuilt by the
Standard Cementing Process.

No Nails **No Stitches**
No Tight Stiff Shoes

Cameron, - - - - - Missouri

Arthur B.: "Did you tell her, when
you proposed, that you were unworthy
of her? That always makes a good
impression."

Olin A.: "I was going to, but she
told me first."

"THE TELEPHONE GIVES YOU A LOT FOR YOUR MONEY"

All during the day, telephone convenience eases household management. Orders from the stores, appointments and invitations—all are completed, simply, swiftly and successfully—by telephone.

Telephones save time and steps and energy. Their cost is nominal.

Middle States Utilities Company

Cameron, Mo.

You Have Learned the Value of

COOPERATION

In your school activities and in your association with faculty members and students, but your education is incomplete unless you realize the importance of cooperation in your home town. Team work in the advancement of a community is as important as team work in any curricular activity.

The Cameron Chamber of Commerce appreciates the many courtesies extended by the High School faculty and students and welcomes each year's graduates into the closer relationship of Cameron citizens.



**WASHINGTON
UNIVERSITY
SAINT LOUIS**

The College of Liberal Arts
The School of Engineering
The School of Architecture
The School of Business and Public
Administration
The Henry Shaw School of Botany
The School of Graduate Studies
The School of Law
The School of Medicine
The School of Dentistry
The School of Nursing
The School of Fine Arts
The Division of University
Extension
The Summer School

*For Catalog and Full Information,
address G. W. Lamke, Registrar*



CHAPMAN'S DAIRY

GET YOUR BABY CHICKS

—at—

Cameron Hatchery

Professor: "A fool asks more ques-
tions than wise men can answer."

Freshman: "That is why we all
flunked."

C. M. French Motor Co.

Authorized Dealers



Sales and Service

Goodrich Tires and Tubes

Vesdol Motor Oils and Greases

Bring Your Car Troubles
To Us

Phone 403

Cameron : : : Missouri

First With the Latest

Diamonds, Watches, Jewelry
Atwater Kent Radio

Leibrandt Jewelry Store

W. E. Goll, Optometrist
Eyes Tested Glasses Fitted



THE SUPPLY STORE

"Cameron's Food Center"

Banquet Foods—Our Specialty

Phone 126

D. W. GAMET, Prop.

W. H. KIMES & SONS

Hardware and Furniture

The Home of Devoe Paints and Varnishes

Wayne S.: "I would tell you the story about the crude oil, but it isn't refined."

Homer W.: "I believe Mr. Teasley is losing his eye sight."

Lawrence F.: "Why?"

Homer: "I went to his office to get a permit and he asked me three times where my hat was and it was on my head all the time."

DR. L. F. GRAHAM

DENTIST

Ground floor, Citizens office Bldg.

Phone Office 155. Res. 585

Cameron, Mo.

CAMERON GREENHOUSE

"Say It With Flowers"

Phone 33

Cameron, - - - Missouri



THOS. FIDDICK

*Feed, Fuel and
Seeds*

Use Vigoro on your Lawn and Garden
It Makes 'Things Grow

Phone 77

Cameron, : : : Missouri

We carry a complete line of

SHOES

—and—

HOSIERY

For Men, Women and
Children

Economy Through Quality

R. S. BROWN
SHOE CO.

Cameron : : : Missouri

Rastus (at dance): "Mirandy, is
yo' program full?"

Mirandy: "Lawdy, no. It takes
mo' dan two sandwitches and a cup
of coffee to fill my program."

T I S D A L E ' S

The Leading Store in Cameron

Miles of Wear
In Every Pair

Rollins Hosiery



Headquarters For

Plumbing, Water and Steam
Supplies, Washing Machines,
Water Heaters, Oil Burn-
ers, Windmills & Pumps

Phone 204

Henry H. Johnson

Cameron Laundry

F OR
USSY
OLKS

The City Market

Has Only the Best in Groceries, Meats
and Fresh Vegetables

Phone 49

: :

Hinderks Bros.

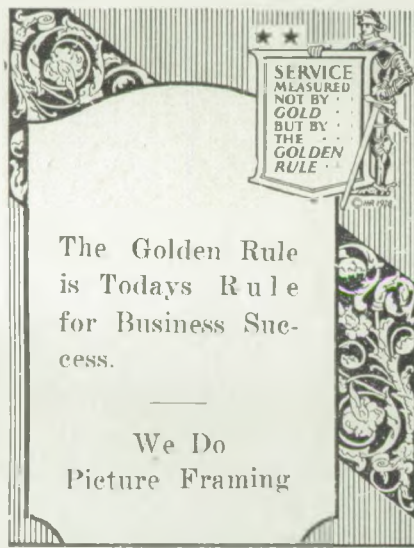

The Golden Rule
is Today's Rule
for Business Suc-
cess.

We Do
Picture Framing

MOORE FUNERAL HOME

Personal Services

321 MAIN ST., CAMERON, MO.
PHONE 755

GIFTS FOR EVERY PURPOSE

Complete line of Vanity
Goods at Popular
Prices

Better Quality—Lower Prices

PLUMMER VARIETY STORE

Cameron, Mo.

May you be as successful in
The Future

As You Have Been Beautiful

Are the Sentiments of

**THE BLUE BIRD BEAUTY
SHOP**



J. C. PENNEY CO. INC.

DEPARTMENT STORE

208-210 East Third Street

Cameron, Mo.

Ready-to-wear

Clothing

Furnishings

Shoes

Dry Goods and Notions

Telephone 400

RITZ THEATRE

Western Electric Sound

Same Equipment as \$1,000,000
Theatres in the city.

Cameron, Mo.

Do Drop In To

THE BLUE BIRD INN

You'll Like Our Service And
Come Again

THE RICHARDS, Proprietors

W. H. S. McGlumphy

ABSTRACTS OF TITLE

Insurance—Notary

ROOM 22

Trust Company Bldg.

NEW FLORENCE BARBER SHOP

Crawford Beauty Shop
In Connection

Students' Trade Solicited

Page Ninety-seven



STUDENTS

We invite you to make our store your headquarters.

Up to date fountain service by expert dispensers.

We also carry a full line of drugs and drug sundries.

Your patronage appreciated.

Lain Drug Co.

W. S. DUNLAP, Mgr.

Cameron : : Missouri

See The

ADVANCE FRIGIDAIRE

Gleaming All White Porcelain-on-Steel Cabinets.

3 Year Free Service

O. E. CONNELL

Phone 63 - - Cameron, Mo.

The Mystic Staff, in behalf of the Senior class, wishes to thank the merchants who have made it possible for Cameron High School to again issue the Mystic. It is this support that the students appreciate. May you always be as loyal to your school.



Artcrafts plates
in your Annual,
like the deft brush of
an old master, paint
a true portrayal of
your school life.

ARTCRAFTS ENGRAVING CO
St. Joseph, Missouri.

MYSIE

BUDDIES

Francis Murphy
Remember me as a friend J.E. Lan (HOT Dog)
Are you sure those
Buns are fresh?
Mrs. J.E. Lan

Wham! Pop! Bang! Oh! What's
the matter!!! Is anyone killed!!!
Oh, poor boy! Will he live!? Is he
bleeding profusely!? Oh what will
we do.....? — Oh,
nothing's the matter. Only Jimmie
& Eble in the Chem. Lab 142!!
Best wishes

Kenneth DeLhon
Sincerely
Kenneth DeLhon
Good luck & best wished - Lauretta S. Staples

Remember our good times
in C.H.S. Here's hoping you
have good luck in future life.
C. L. L.



