

THE MYSTIC

OF

THE GREAT

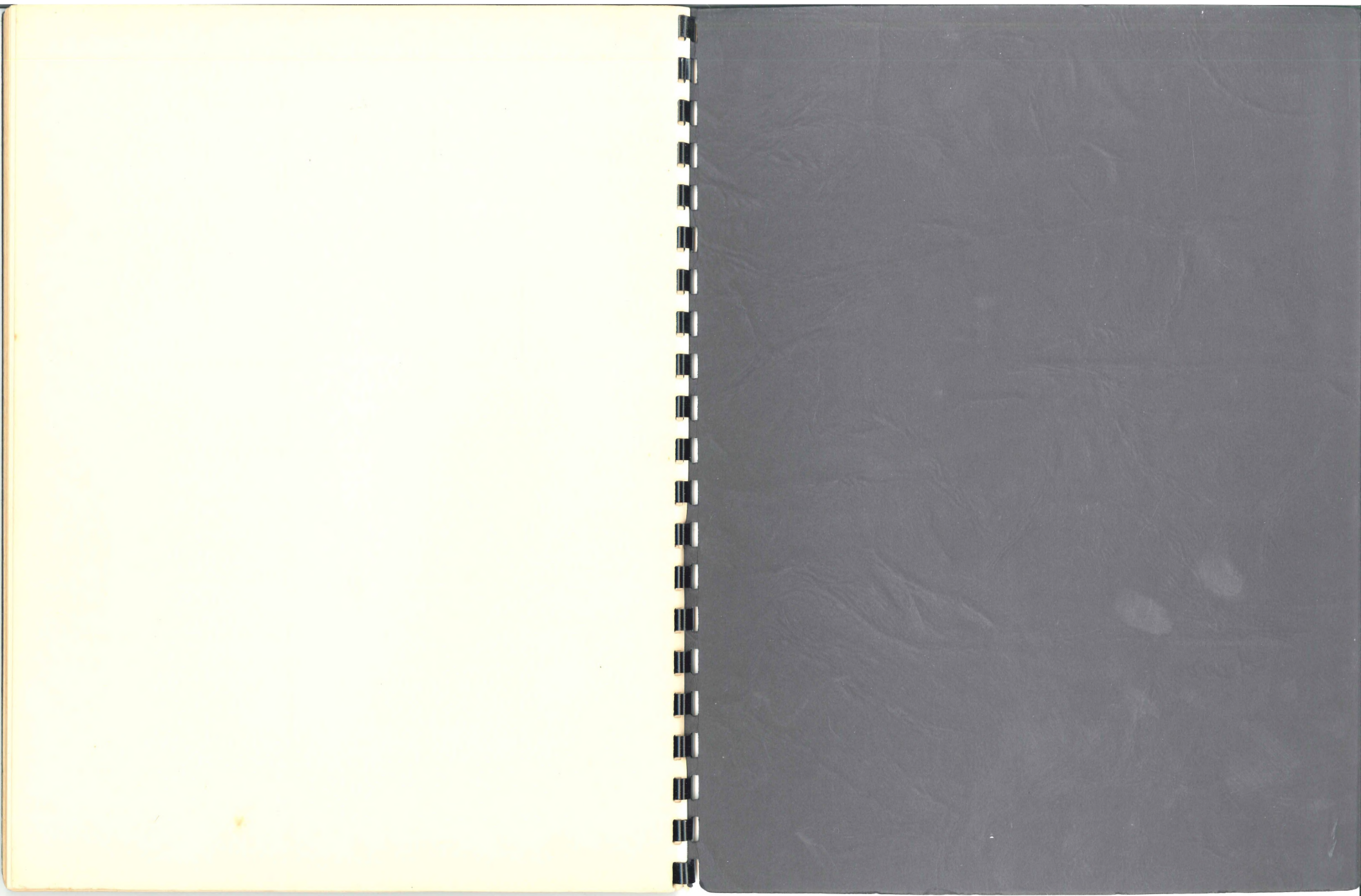





LARRY GRAHAM

Creative Glass Works

CUSTOM GLASS AND MIRROR ETCHING

JUDY WARD

1-417-624-8529

*My friend
Picture 5/20*

2229 Delaware
Joplin, Missouri 64804

Larry Graham
Cameron's Mo.

Larry Abraham

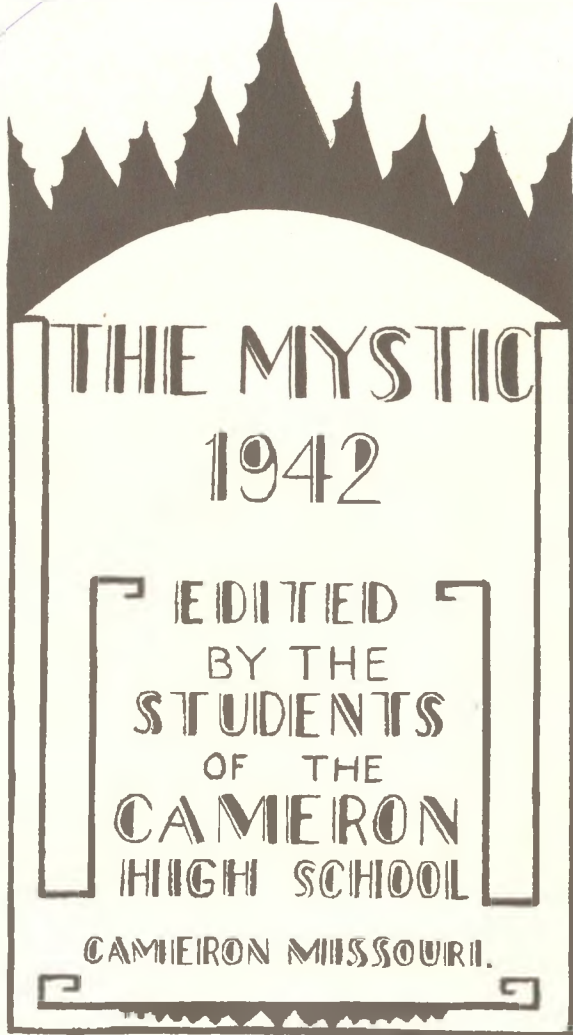



STAFF

Editor-in-Chief-----Carolynne Ellis
Junior Editor-----Della Mae Baker

Reporters-----Paul Pendery
Walter Pendery
Venna Lee Siler
Junior Reporter-----Forrest Capps

Typists-----Marian Corn
Betty Lou Sloan

Photographer-----Max Gamet
Junior Photographer-----Uhl Sackman

Art Editor-----Vesta Scurlock
Assistants-----Helen Shaw
Ezma Bagley

Business Manager-----Edward Muder
Assistant-----Lewis Spencer
Junior Business Manager-----Earl Jukes

Faculty Business Advisor-----J. Don Miller

Faculty Advisors
Senior Advisors-----Effie Mae Morrey
Esther Milholland
Junior Advisor-----Anita Jane Hill
Art Advisor-----Ruby V. Harstine

MYSTIC

FOREWORD

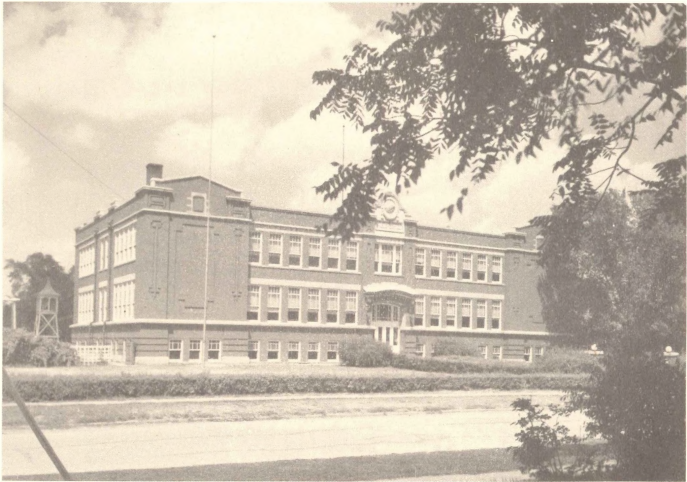

Symbolism provides an opportunity for an expression of those elusive, mystical qualities or parts that go to make-up the whole being--whether it be person or organization.

As the Dove symbolizes Peace; the Laurel Wreath the Victor's Crown; and the Stars and Stripes glorify our own Free Land--so we, the staff, offer the 1942 edition of "The Mystic".

Through its pages we hope you will find symbolized by picture and phrase those intangible, mystical, "somethings" which are so much a part of our school, its program and of us all.

The Staff



DEDICATION

TO OUR PRINCIPALS

With sincere appreciation and affectionate regard,
the 1942 MYSTIC is dedicated:



To Mr. J. Olin Teasley, whose thirteen years of service to Cameron High School have been given sincerely, patiently, and generously. We regret his departure but wish him all success in his new position.

To Mr. J. Don Miller; whose pleasant personality, quiet determination, and kindly jokes are now familiar to us all, and which will, we hope become a permanent part of our high school life.

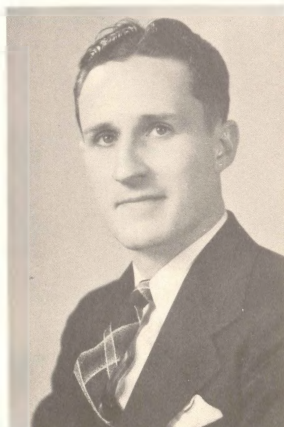



ADMINISTRATION



YESTERDAY records indelibly our victories, defeats, joys and sorrows. TODAY challenges our every thought and energy for a better way of life. TOMORROW beckons to us with glorious opportunities for achievement and hope--despite the dense war clouds.

Students, it is my sincere wish that your YESTERDAYS may always record the satisfaction of a job well done--your TODAYS always bring out the best that is within you so your TOMORROWS may be days of unselfish, courageous for others.

C. Finis Frazier



SCHOOL BOARD

D.W.Gamet, C.E.McCoy, J.Foster Poland, J.Merritt Campbell, J.Charles Groom
Supt.C.Finis Frazier, G.Carl Ellis, G.W.Sherman



FACULTY



*Best wishes
for a successful
career.
R. L. Bollinger*

Robert L. Bollinger
Science



Charles P. Collins
Mathematics



Wm. E. Conklin
Social Science



Mrs. T. E. Deem
English
History



Russell Dowell
Industrial Arts
Coach



Ruby V. Harstine
Art



Anita Jane Hill
English
French



Charles W. Hill
Vocational Agriculture



Vera Kroencke
Journalism
English
Spanish

*Sincerely,
Vera Kroencke*



FACULTY



Arthur Landrum
Physical Education
Coach



Esther Milholland
Physical Education
Dramatics



Henrietta Moore
History



Effie Mae Morrey
Commerce



Robert E. Paul
Music



Neola Pollard
Home Economics



Carrie Shepherd
Librarian



Jeannette Chapman
Sec. to Supt.



Gladys Murphy
Sec. to Prin.



MYSTIC



SENIORS

*Good luck Larry
you know it
Eddy*

*Old school from
chump the
1st grade all the
way through
("Good Eddie")
("Lanie")*



Edward Muders
President



Carl Ellis, Jr.
Vice-President



Lewis Spencer
Secretary-Treasurer



Row I--C. W. Adams, Ezma Bagley, Claude Bain, Jr.
Lonnie Belk, Yetta Bennett, Ray Brand

Row II--Mary Emma Brown, Elsie Burkett, Dorothy Capps,
Marian Corn, William Coston, Carolyn Courtney

MYSTIC



Row I--C. J. Curtis, Ernestine Davis, Robert Dawson, Raymond Diven, Mary Ruth Dorsey, Frank Duck, Jr.

Row II--Carolynne Ellis, Dorothy English, Norma Ruth Fiddick, Garnell Flanders, Mavourneen Fletcher, Max Gamet

Row III--Lawrence M. Graham, Marjorie Lee Gross, Donald Groves, Jean Harter, Thomas Hauger, Betty Jean Irvin

Row IV--Irene Jones, Rita Kanan, Gordon Lockwood, Alta Lague, James MacMahan, Margie Merrigan

*Best of Luck
Jimmy Murphy*

*Good Luck
Madelyn*

MYSTIC

Paul Pendery

*Good Luck
George Pulfer*

*To "very
good friend"
Perry Neal*

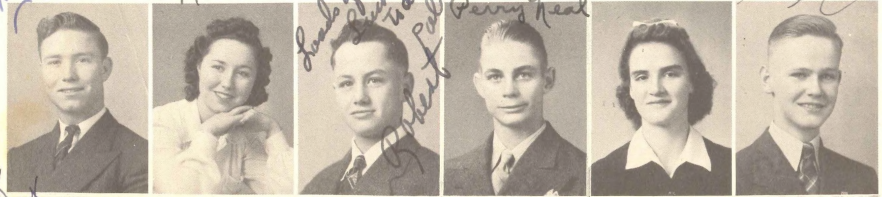

*Happy Landings
Walter C. Pendery*

*Happy New Year!
Frances Potts*



Darleen Rowell



*Lots of love and
happiness to a
sweet - fellow
Sister
Helen Shaw*

*The best of love
always
Betty Lou Sloan*

*Thelma
Smith*



Row I--James Murphy, Madelyn Murphy, Robert Murray, Perry Neal, Wilma Packard, Paul Pendery
Row II--Walter Pendery, Willard Paterson, George Pulfer, Jr., Frances Potts, Eugene Rhodes, Francis Richardson
Row III--Kenneth Rogers, Francis Rooney, Joseph Rooney, Josephine Rooney, Darleen Rowell, Marjorie Scott
Row IV--Vesta Scurlock, Helen Shaw, Venna Lee Siler, Betty Lou Sloan, Thelma Smith, Merle Spragg

MYSTIC

Best wishes
to
my
fellows
Ward White

Have it to a happy
Landin' and much
Shore
Wicky White

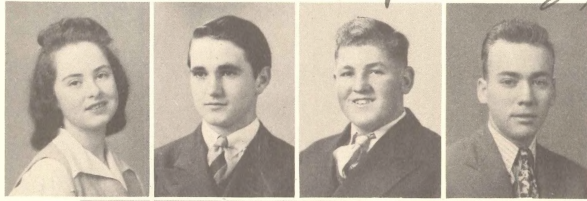

Harold
Yelton

H. E. Yelton

Row I--Lucille Taylor, Bernard Tofflemire,
Richard White, Ward White

Row II--Harold Yelton, Harry Yelton,
Betty Lou Young



JUNIORS



Bob Jackson
President



Allen Muders
Vice-Pres.



James Muenker
Sec.-Treas.

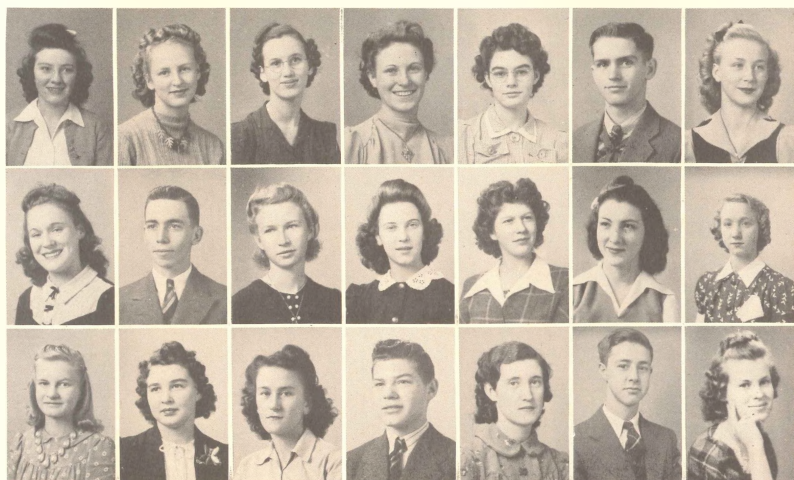

Row I--Irene Albright, Mary Frances Allen, Margaret Atkinson,
Della Mae Baker, Mary Beth Barnard, Robert Barnes, Lois Baxter

Row II--Marguerite Belk, Harold Bell, Edith May Benson, Betty Gayle
Billings, Marilyn June Brown, Reta Bunnell, Erma Mae Burnett

Row III--Frances Burnett, Mary Lee Burr, Doris Jean Cannon,
Forrest Capps, Dorothy Christian, Francis Clark, Rose Cline

MYSTIC



Row I--Donald Close, Charles Constance, Wilma Cross, Jennie Ruth Cudworth, Esther Davis, Carolyn Dietzschold, Donald Diven

Row II--Claudena Duncan, Donald Duncan, Harold Edwards, Jacob Edwards, Betty Bouton Ellis, Max Elrod, Kermit Ensign

Row III--Ila Fewins, William Fessant, Lillian French, Billy Gibson, Billy Gitthens, Earl Glenn, Robert Gover

Row IV--Francis Graham, Betty Grove, Shirley Hayden, Orval Heldenbrand, Billy Hughes, Bettie Iba, Barbara Jackson

MYSTIC



Row I--Mary Frances Johnson, Earl Jukes, Billy Kemper, Mary Jean Kerr, Doris Korneman, Mary Korneman, Ruth Korneman

Row II--Naomi Long, Billy Marten, Tom McAllen, Eddie McAnaw, Lou Jean McClain, Ruby Jean McCoy, Franklin McQuinn

Row III--Alice Meyer, Betty Mills, Bobby Morgan, Leo Murphy, Martin Murphy, James Newell, Venita Oswald

Row IV--Raymond Phillips, Alton Pickett, Dallas Pickett, Richard Poland, Betty Porter, Wallace Rice, Doris Rummage

UNPHOTOGRAPHED JUNIORS
 Marvin Packard, Wilbur Robineon, Lloyd Slayton,
 Loren Sloan, Hugh Smith, Jack Ward

... MYSTIC ...



Row I--Evelyn Russell, Uhl Sackman, Vivian Schlorff, Dorotha Scurlock, Anna Shaver, George Shirts, Vivian Shirts

Row II--Paul Shreve, George Ann Sigrist, Geraldine Sloan, Wilma Lee Sloan, Carolyn Smith, Margaret Smith, Roger Smith

Row III--Harold Sparks, Roger Strickland, Aleda Swords, Charles Taylor, J. T. Thomas, Carol Walker, Barbara Wamsley

Row IV--George Warner, Lucille Wells, Lou Gene Whitaker, Buddy Witt, Francis Woner, Keith Wolfe, Eldon Wood

UNPHOTOGRAPHED JUNIORS

Francis Berryman, Claude Coldwell, Thomas Dice, Ernest Gaudlen, Bernard Kanan, Edward Mattox, Kenneth McMahill

MYSTIC
SOPHOMORES



Row I--Robert Ensign, Richard Gearhart, Billy Hensley,
David Bell, Merle Benson, Joe Sloan, Jack Marcum,
James Green, Dale Diven

Row II--Virginia Ford, Jean Hubbard, Roberta Miller,
Pauline Charleston, Donna Jean Brown, Leta Milligan,
Ella Arnold, Finis Cross, Georgia Williams, Gerry Stevens

Row III--Darrell Sloan, Melvin Taylor, Garland Reid,
Junior Morgan, Bill White, Keith Burge, Ivan Wooderson,
Eugene Thompson, Robert Neal

Row IV--Wayne King, Melvin Coleman, Newcomb Cleveland,
Jimmy Curtis, Jack Brady



SOPHOMORES



Row I--Severly Livingston, Finis Flanders, Pauline Bartee,
Ruth Johnston, Ruth Smith, Hazel Taylor, June Smith,
Jesse Bruch

Row II--Bill Scurlock, Steven Puterbaugh, John Stafford,
Earl Hedlund, Norman Byers, Floyd Shelman, Bill Rudder,
Roy Atkinson

Row III--Elaine Hanna, Erma Wells, Bonnie Tucker,
Barbara Smart, Charlotte Beatty, Margaret Spragg,
P. Jean Arnold, Dorothy Hawkins

UNPHOTOGRAPHED SOPHOMORES

Shelby Botts, C. J. Bozarth, Gertrude Brand, Bennett Jenkins,
Paul Jordison, Gene Pulley, Ray Ross, Melvin Taylor



FRESHMEN



Row I--Mary Dungan, Mary Frances Robinett, Kathleen Korneman,
Doris Diamond, Helen Slayton, Margaret Morgan, Maxine
Barton, Eileen Barnes, Doris Moore, Darlene Germann

Row II--Betty Sparks, Barbara Wrex, Earlene Coston, Dorothy
Burnett, Naomi McKee, Marilyn Mills, Eleanor Montgomery,
Marian Hedlund

Row III--Juanda Wallace, Charlotte McGrew, Maxine Martin,
Mardell Evers, Betty Ellrich, Betty Johnson, Wanda Christian,
Maxine King, Evelyn Edwards

Row IV--Robert Maddox, Kenneth Knoch, Billy Paisley, Carroll
Ensign, Milton Olson, Dean Burkett, Kenneth Zeber, James
Thomas, Darrell Newby, Herbert Lewis



MYSTIC

FRESHMEN



Row I--Della Marie Ellis, Barbara Munson, Jean Logue,
Doris Witt, Martha Johnston, Laura Gross, Rosalie Nelson,
Dorothy Taylor, Ruth Meyer, Marie Charleston

Row II--Herbert Jackson, John Frazier, Charles Ford,
James Corn, Keith Griffin, Malcolm Scott, Ted Ensign,
Alma Walker, Vincent English, William Shreve

Row III--Peggy Heinz, Stella Packard, Juanita Ford,
Jacqueline McGee, Wanda Smith, Beverly Iba, Emily Bowman,
Bessie Jordison, Dorothy Clark, Wilma Fessant

Row IV--Junior Davis, Ivan Becker, Jimmie Duncan, Bobby Poland,
Bob Becker, Dick Jackson, Francis Boyer, Herbert Brooks

UNPHOTOGRAPHED FRESHMEN

Ray Atkinson, Donald Coon, Bobbie Lee Gover,
Elma Fern Hunt, Danny Rhodes, Earl Slayton



MYSTIC



*I wish you all
the success possible
in life.
Eddy*



NORMA FIDDICK

MYSTIC

TRIP AND QUIET



EDDY MUIDEIRS



PEP ORGANIZATIONS



DRAGONETTES

Row I--M. Corn, N. Fiddick,
M. E. Smith, B. B. Ellis,
C. Beatty, J. Lozue, P.
Heinz, B. Munson

Row II--Miss Milholland,
G. Stevens, E. Russell,
V. L. Siler, M. Gross, J.
Ford, B. Iba, D. Witt,
Miss Kroencke

Row III--D. J. Brown, R.
Johnston, B. G. Billings,
R. Bunnell, R. J. McCoy,
G. R. Williams, D. M.
Ellis, M. E. Brown

Row I--B. Witt, C. Beatty,
B. Gibson, N. Fiddick,
L. French, B. B. Ellis,
B. Jackson, E. F. Hunt

Row II--J. Frazier, J.
Marcum, B. Jenkins, D.
Coon, T. McAllen, K.
Rogers, Mr. Paul, U.
Sackman, M. Gamet



PEP BAND



CHEER LEADERS



Della Marie Ellis



Mary Emma Brown



Ruby Jean McCoy



Ezma Bagley



Georgie Ruth Williams



MYSTIC



FOOTBALL

M. Coleman

B. Ellis

E. McAw

D. Pickett

R. Strickland

R. Phillips

B. Dawson

T. Hauger

B. Kemper

A. Pickett

Harry Giltman
(Left Half)

"Louie" full-back

"Big Ed" tackle

*Harold Nelson
H. Nelson
(right half)*



L. Spencer

E. Muters

*Ralph Brand
R. Brand*

D. Poland

R. Brand

B. Murray

*prok
pug frog*

*Dick
Duck
C.W. Adams*

D. Jackson

D. White

B. Paisley

P. Neal

B. Tofflemire

F. Duck



FOOTBALL



*"Left End"
Neal*

Row I--Bob Murray, Dick White, Frank Duck, Bob Dawson, Eddy Maders, Ray Brand, C. W. Adams, Harry Yelton, Harold Yelton, Jr. Polfer, Lewis Spencer, Perry Neal

Row II--Raymond Phillips, Dallas Pickett, Gene Pulley, Kermit Ensign, Bill Kemper, Eddie McAnaw, Roger Strickland, Alton Pickett, Dick Poland, Bill Rudder, Dick Jackson, Melvin Coleman, Wayne King

Row III--Manager, Bill Coston, Asst. Coach, Russell Dowell, Bill Hensley, Kenneth Knoch, Gene Thompson, Earl Slayton, Carol Ensign, Allen Sample, Bob Poland, Manager, Buddy Ford, Coach, Arthur Landrum

MYSTIC BASKETBALL



Eddie McAnaw
Guard

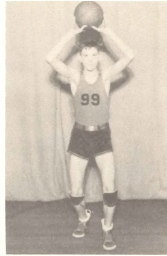

Harry Clark
Forward



Frank Duck
Forward



Tommy Hauger
Forward

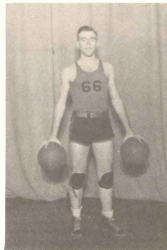

Bud Ellis
Captain



Bobby Neal
Guard

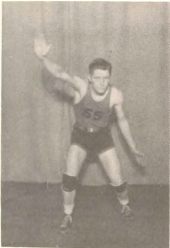

Bill Kemper
Forward

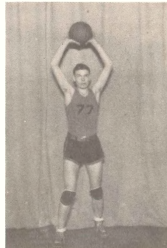

Roger Strickland
Center

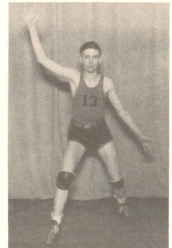

Roger Smith
Center

MYSTIC

BASKETBALL



Row I--Ted Ensign, Kenneth Knoch, Jimmie Curtis, Earl Jukes,
Bobby Poland, Bob Neal

Row II--Frank Duck, Bill Kemper, Raymond Phillips, Bud Ellis,
Roger Smith, Roger Strickland, Eddie McAnaw, Harry Clark,
Tommy Hauger

Row III--Carol Ensign, Bill Paisley, Coach, Russell Dowell,
Bill Rudder, Manager, Bob Dawson Asst. Coach, Arthur Landrum

MYSTIC

COACHES

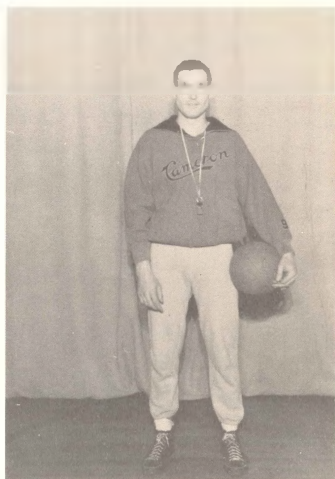
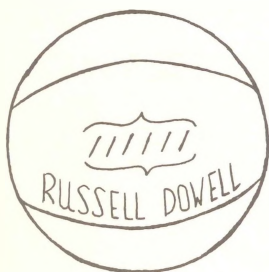
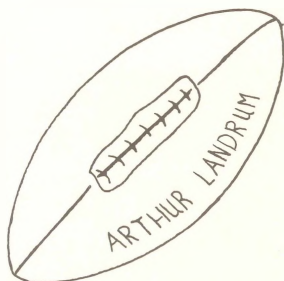



THE TANK

VOLUME XXII

CAMERON, MISSOURI, FEBRUARY 23, 1942

NO. 18

Students Vote In Tank Election Flag Etiquette In America Picture Made

Desks study h. and wal white d extra to up-to-da ihing f' bow Jul jokers "Hig" e very br soda Jer this bus takes to torse. Thing a class the righ This in and ma left one a dish Morrey make a Her fav Down" pearanc Paul al hand. T band is



has hap- o many Yes, in well as 'ed from ceiling red and n added "It is an e every- o Rain- the soda on, and- two are oriened ht on to than it elf mix- nd when boring leave it- ters too rrey has d made n. Miss and can success. "Tear II

To Set The World On Fire, I just want to start a flame in your heart) Davis. Another outstanding member is Max "Hotlips" Gamet who triples on the trumpet while the chain gang does the La-Conga. The band's extra are "Beat Crow" Love. Often en " T: a p cres sur glo: T lurt vent four brass heav ana cream. completed last Moore donated two pool tables to the cause. Instead of going to swim "Ye Old Jive Hall," Miss Moore! this plays pool during her leisure Want

1, 1942, a brand new year began. A year that will be entirely different from the last few years because of the world situation. Our United States, which

opened change stead class De To Set The World on Fire, I just

Row I--Garnell Flanders, Norma Fiddick, Helen Shaw, Ezma Bagley, Marjorie Scott, Elsie Burkett, Mary Emma Brown, Miss Kroencke

Row II--Marian Corn, Ernestine Davis, Venna Lee Siler, Paul Pendery, Kenneth Rogers, James McMahan, Walter Pendery, Marjorie Gross, Wilma Packard, Betty Lou Sloan

the boys the ones who will do the fighting, but the question most in the minds of all of us are at home is, "what can we do to help?"

ence of the man and boys. The lounge is decorated in brown and bittersweet orange with heavenly blue curtains and

TANK HONORS

KING & QUEEN

Bud Ellis

Mary E. Brown

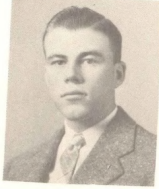

PRINCE & PRINCESS

Bill Kemper

Betty B. Ellis



COUNT & COUNTESS

Bill Rudder

Georgia Williams

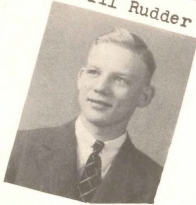

Teachers Pets-J.Brown, B.Sloan,
B.Kemper
Peppiest Student-M.E.Brown
Friendliest Boy-B.Ellis
Best Pals (Boys)-B.Ellis
E.Dawson
Best Dancers (Couple)-N.Fiddick
D.Diven
Friendliest Girl-L.French
Laziest Student-H.Smith

Noisiest Student-M.Spragg
Chewiest Gum Chewer-C.Ellis
Giggliest Giggler-G.Williams
Best Pals (Girls)-B.Billings
R.Bunnell
Biggest Flirt-G.Williams
Couple Most Desperately In Love
G.Stevens
A.Pickett

MYSTIC

HI-Y

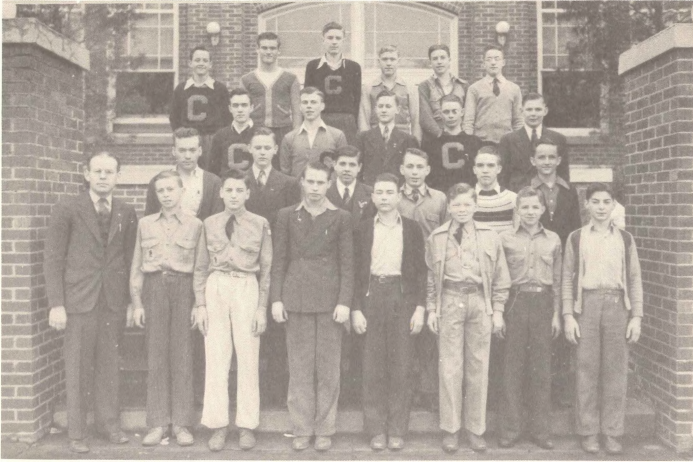

Row I--Mr. Hill, James Corn, Bob Poland, Leo Murphy, George Warner, John Frazier, Buddy Ford, Billy Hensley

Row II--Dick White, Paul Pendery, Francis Graham, Bobby Neal, Frank Duck, Kenneth Knoch

Row III--Bob Dawson, Bud Ellis, Walter Pendery, Perry Neal, Tom McAllen

Row IV--Bob Murray, Eddy Muders, Roger Smith, Earl Jukes, Bill Paisley, Bud Witt





GIRL RESERVES



Row I--Miss Milholland, Rita Kanan, Frances Potts, Georgia Williams, Helen Shaw, Norma Fiddick, Betty Ellis, Ezma Bagley, Lillian French, Miss Hill

Row II--Gertrude Brand, Reta Bunnell, Betty Billings, Bonnie Tucker, Marjorie Gross, Betty Grove, Lois Baxter, Frances Johnson, Betty Sloan, Garnell Flanders

Row III--Marjorie Scott, Venna Siler, Mavourneen Fletcher, Ernestine Davis, Peggy Arnold, Finis Flanders, Betty Irvin, Barbara Jackson, Wilma Packard, Carolynne Ellis



MYSTIC
GIRL SCOUTS



Row I--Juanita Ford, Barbara Munson, Peggy Heinz, Della Ellis, Wanda Smith, Anita Sloan, Martha Waers, Marjorie Grove, Stella Packard, Jean Logue

Row II--Jeanne Bowers, Beverly Brown, Doris Witt, Jacqueline McGee, Mary Robinett, Emily Bowman, Roberta Vernon

Row III--Elizabeth Becker, Martha Grove, Peggy Hopper, Peggy Arnold, Barbara Smart, Ruth Smith

Row IV--Betty Grove, Betty Ellis, Frances Johnson, Ruth Dorsey, Ruby McCoy, Margaret Smith, Lois Baxter, Miss Kroencke





BOY SCOUTS

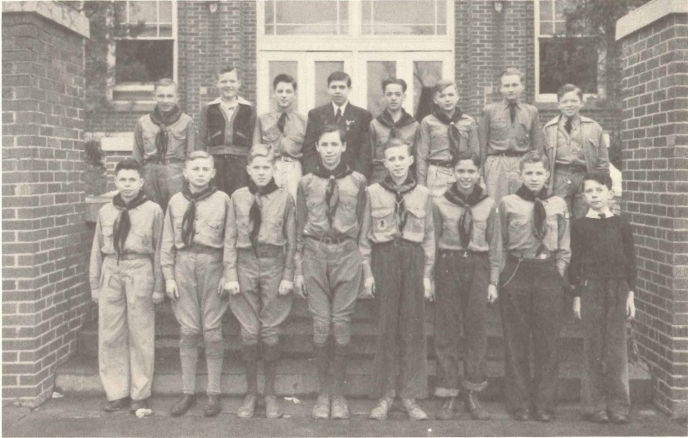

Row I--Vincent English, Dana Larkam, George Beatty, Clark Allenbrand, James Corn, Johnny Flanders, Buddy Ford, Roy Sears

Row II--John Larkam, Gilford Spragg, Bob Poland, Francis Graham, Cecil Curtis, Stuart Conklin, Eugene Thompson, Johnny Frazier



MYSTIC

BAND



Row I--Mr. Paul, L. Milligan, W. Fessant, P. Pendery, B. Gibson, B. Witt, F. Duck, C. Logue, W. Pendery, W. Bennett, D. Ellis, B. Munson, J. Logue, J. Ford, S. Packard, S. Hayden, B. Jordison, M. Robinett, J. Thomas, C. Beatty

Row II--E. Thompson, D. Diven, B. Ellis, M. Scott, E. Davis, R. McCoy, E. Becker, P. Heinz, J. McGee, D. Witt, B. Brown, M. Curtis, W. Smith

Row III--J. Marcum, M. Scott, V. Drown, M. Gamet, U. Sackman, W. Fessant, P. Jordison, Jr. Morgan, G. Beatty, W. Rice, J. Frazier, B. Jackson, E. Hunt

Row IV--Y. Bennett, M. Grove, C. Ford, N. Cleveland, K. Knoch, K. Rogers, T. McAllen, D. Coon, B. Jenkins, E. Jukes, N. Fiddick, L. French, M. Grove, B. Grove





DRUM AND BUGLE CORP



Row I--Jean Logue, Virginia Cook, Della Ellis, Charlene Logue

Row II--Naomi Long, Beverly Livingston, Betty Lou Young, Betty Gayle Billings, Beverly Iba, Ruth Meyers, Betty Lou Sloan, Ruth Korneman, Marjorie Gross, Ezma Bagley, Betty Jean Irvin, Evelyn Russell, Norma Fiddick

Row III--Helen Shaw, Venna Lee Siler, Peggy Jean Arnold, Reta Bunnell, Doris Korneman, Alice Meyers, Mavourneen Fletcher, Barbara Wamsley, Charlotte Beatty, Lois Jean Baxter, Mary Frances Johnson, Mary Frances Allen, Margaret Morgan, Wilma Lee Sloan, Betty Porter, Wilma Packard, Carolynne Ellis, Betty Jane Iba





CHORUS

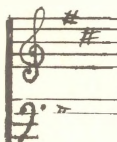
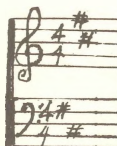

High School, High School, We love Thee well Ours is the Joy

Row I--Mr. Paul, Virginia Ford, Della Baker, Norma Fiddick, Esther Davis, Dortha Scurlock, Mardell Evers, Doris Moore, Rosalie Nelson, Wilma Sloan, Kathleen Korneman

Row II--Lucille Wells, Maxine Martin, Juanda Wallace, Betty Young, Marjorie Gross, Lou Gene Whitaker, Carol Walker, Ruth Dorsey

Row III--Donald Coon, Vivian Shirts, Hazel Taylor, Barbara Wamsley, Irene Albright, Lucille Taylor, Betty Irvin

Row IV--Kenneth Rogers, James McMahan, William Fessant, Dick Jackson, Ward White, Jean Harter

Row V--Helen Shaw, Elaine Hanna, Ernestine Davis, Jennie Cudworth, P. Jean Arnold, Venna Lee Siler

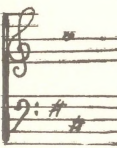

We'll sing of thee, AND ever thy praise we'll tell



F.F.A.

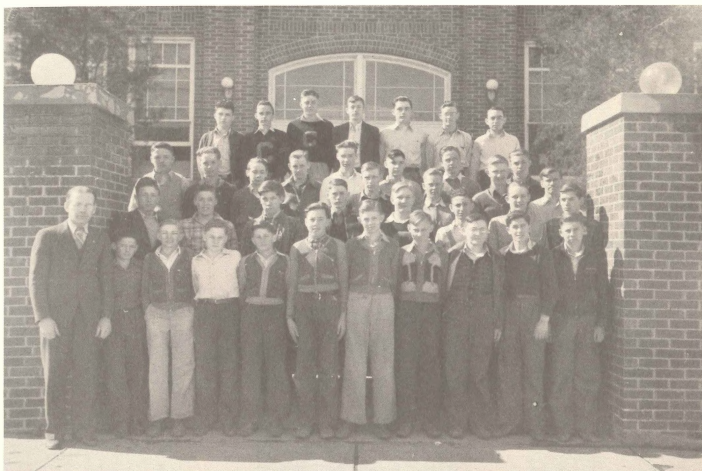

Row I--Charles Hill, Instructor, Joe Sloan, Merle Benson, David Bell, Herbert Jackson, Steven Puterbaugh, Melvin Taylor, Kenneth Zieber, James Duncan, Darrell Sloan, Jack Ward

Row II--Loren Sloan, Bill White, John Stafford, Paul Shreve, Charles Taylor, Richard Jackson, Ray Ross, Keith Burge, Thomas Dice, Dean Burkett

Row III--Kermit Ensign, Harold Edwards, Don Close, Don Duncan, Eugene Rhodes, Keith Wolfe, Jimmy Newell, Wilbur Robison, Edward Mattox, Willard Peterson

Row IV--Alton Pickett, Dallas Pickett, Francis Berryman, Junior Clark, J. C. Rooney, Donald Groves, Francis Rooney





CLASS PROPHECY



Accountants



Aeronautics



Beauty Operator



Commercial Artists



Engineers

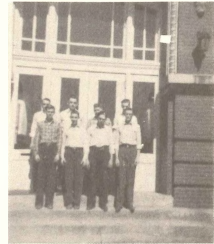

Farmers



High School Teachers



Housewives



Journalists

MYSTIC



Lawyer



Meat Cutter



Mechanics



Medical Students



Merchant

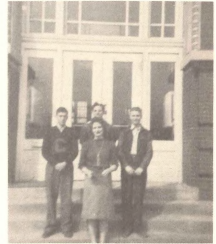

Music Teachers



Navy



Photographer



Stenographers



JUNIOR PLAY

"What A Life"

Goodrich Auditorium, 8:00 p. m.

FRIDAY, NOVEMBER 7, 1941



By Clifford Goff Smith

Lois Dax
Earl Jo

Mr. Shea
Mr. Nelson

Mr. Pasterson
Miss Pike

Miss Engstrom
Miss Johnson
Miss Yarbrough
Miss Aldrich
Barbara Peckham

George
Mr. Bradley
Miss Wheeler
George Strickland
A Student
Miss Aldrich
Miss Ferguson

Mary K. Korue
Robert Gover
Gerald Bell

Harold
Delta Ma
Chi
Jop

Jennie Ruth Coe
Kara Smith
Francis Graham
Betty Boston
Ella
Betty Green
Tom Macklin
Baby McCoy
James Newell
Francis Clark
Allen Maders

Mary Frances Johnson
Betty Hillings
Mary K. Korneman
Mary Lee Ho

Lois Jean McClear
Dorothy Scurlock
Irene Albrigth

Row I--D. Scurlock, D.M. Baker, M.F. Johnson, B. Ellis, R. McCoy, J. Brown, Miss Hill

Row II--J.R. Cudworth, M.K. Korneman, B. Billings, V. Schlorff, M. Smith, B. Grove, S. Hayden, I. Albright

Row III--F. Clark, H. Smith, F. Graham, H. Sparks, U. Sackman, R. Gover, G. Bell

ACT I -- The Principal's office in Central in Spring.
The Same. The following morning.
The same. An hour later.

SCENES

James Mallory
Margaret Smith

Uhl Sackman
J. L. Thomas
Harold Sparks
Robert Gover
Hugh Smith

Vivian Schlorff
Uhl Sackman
Allen Maders
Betty Porter
Evelyn Russell
Betty Hillings
Abita Hill
W. B. Conklin
Anita Hill

A COMEDY IN THREE ACTS

USHERS

Properties Head
Sound Technicians
Make Up
Costumes
Sponsors
Director

Mary Lee Ho
Mary Frances Johnson
Betty Hillings
Mary K. Korneman
Mary Lee Ho
Reta Hunnell
Dixie Cleveland
Claud

DRAMATISTS PLAY SERVICE

MYSTIC
SENIOR PLAY



Top Row--Miss Milholland,
Betty Lou Sloan,
Mavourneen Fletcher,
Marian Corn, Ezma
Bagley, Norma Fiddick

Bottom Row--Dick White,
Bob Dawson, Bud Ellis,
Max Gamet



The Youngest
by
Philip Barry



Cast of Characters

Mrs. Winslow.....Betty Lou Sloan
Oliver Winslow.....Dick White
Augusta Winslow Martin.....Marian Corn
Alan Martin.....Bob Dawson
Martha Winslow.....Ezma Bagley
Richard Winslow.....Bud Ellis
Nancy Blake.....Mavourneen Fletcher
Katie.....Norma Fiddick

Friday, April 17, 1942

Goodrich Auditorium



MYSTIC
FACULTY BABIES



Martha Sue Hill

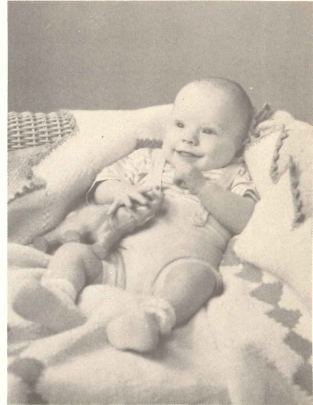

Robert David Bollinger

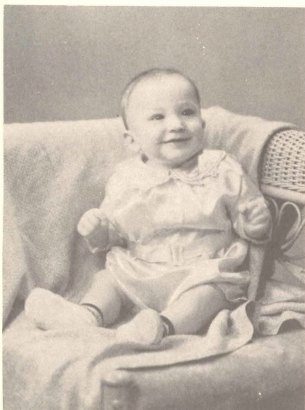

Russell Thomas Dowell

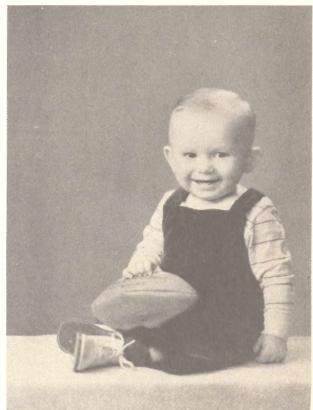

Michael Arthur Landrum
"Mike"

MYSTIC
IN MEMORIAM



Mr. Carl R. Gross



Mrs. Pearl E. Warner

Those we love truly never die,
Though year by year the sad memorial wreath,
A ring and flowers, types of life and death,
Are laid upon their graves.

For death the pure life saves,
And life all pure is love; and love can reach
From heaven to earth, and nobler lessons teach
Than those by mortals read.

--John Boyle O'Reilly

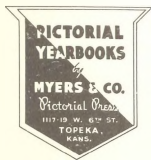

PICTORIAL
YEARBOOKS

BY
MYERS & CO.

Victorial Press

117-19 W. 6th St.

TOPEKA,

KANS.

