

THE MYSTIC

1950





THE MYSTIC OF 1950

*Published By Publication Class
Cameron High School*



Cameron, Missouri

Table of Contents

Administration

Pages 1 - 7



Classes

Pages 8 - 21

Activities

Pages 22 - 27



Athletics

Pages 28 - 33

Features

Pages 34 - 44



Administration



BOARD OF EDUCATION

First Row: Ross Nickell, Harold Galpin, Dr. I. D. Kimes, J. B. Beaver, Johnny Kirkendoll, Quincy Kemper.

Second Row: Superintendent J. O. Teasley, Principal Donald M. Cox, Gerald Davis, Charles Groom.



DONALD M. COX
Principal



J. O. TEASLEY
Superintendent

Faculty



MRS. QUILEY BLANKINSHIP
Commerce



MRS. T. E. DEEM
History



RUSSELL F. DOWELL
Coach
Industrial Arts
Physical Education



MRS. MICHAEL DRITCH
English
Publication



JUANITA FORD
Physical Education

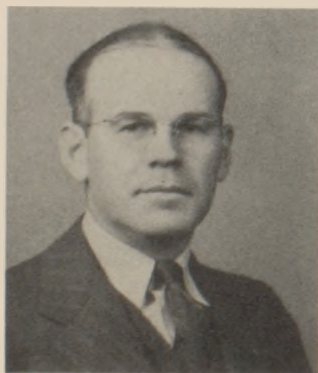

CHARLES HILL
Vocational Agriculture



MISS SUE HOMAN
Art



MARY A. KLEPPER
Librarian

Faculty



MRS. CHARLES O'BRIEN
French
Citizenship



FAUNA OVERLAY
English
Speech
Dramatics

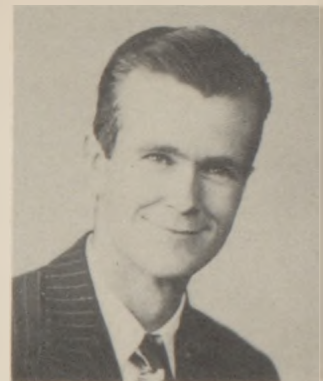

VANCE RIFFIE
Music



MARTHA ANN TODD
Vocational Home Economics



MRS. HENRY TOTZKE
Mathematics

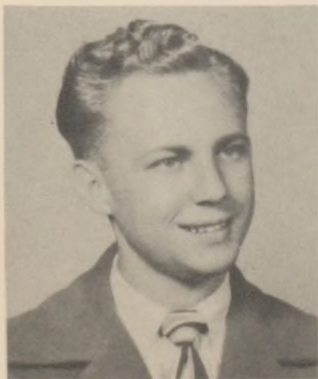

TED WEICHINGER
Science



VIRGINIA CORN
Secretary To Superintendent



PEGGY MORGAN
Secretary To Principal



HIGH SCHOOL SONG

A song of Missouri Wide
A song of our city strong
A song of our school, our joy and pride
Our high school dear a song.

CHORUS

High school, high school
We love thee well
Ours is the joy, thy praise to swell
With voices free, we'll sing of thee
And ever thy praise we'll tell.





First Row: P. Archer, G. Bowman, B. Stewart, B. Bruch, W. Moreland, R. Collins, V. Wilford.

Second Row: Mrs. Henry Totzke, J. Hampton, B. Bruch, B. Walker, B. McMullen, H. Totzke, M. Bowman, Mr. Vance Riffie, R. Dice, M. O'Connor.



Mystic Staff

First Row: H. Oswald, H. Burnett, B. Stone, D. Van Horn, V. Wilford, B. Bruch, R. Kirkendoll, B. Whiteaker, D. Morgan, E. Pearl, M. Mallen, J. Bird.

Second Row: B. Collins, D. Wood, B. Streeter, D. Pearson, B. Pendleton, M. Elston, P. Jenkins, E. Fleming, N. Jukes, B. Logue.

Senior Class



SENIOR CLASS OFFICERS

First Row: Reporter, Beverlie Stone; President, Jody O'Day.

Second Row: Treasurer, Dorothy Van Horn; Vice-President, Mary Mallen; Secretary, Violet Wilford.



Seniors of '50

ALLEN AKEY—F. F. A. '45-'47, '47-'48, '48-'49, '49-'50; Reporter of F. F. A. '48-'49; Sentinel of F. F. A. '49-'50; "C" Club '48-'49, '49-'50; Football '47-'48, '48-'49, '49-'50; Track '48-'47, '47-'48, '48-'49; Tarkio Contest Play '48-'49; Chillicothe Contest '48-'49.

LYNN BARRY—F. F. A. '46-'47, '47-'48, '48-'49; Chorus '47-'48, '48-'49, '49-'50.

MARTHA BEATTY—Band and Pep Band '46-'47, '47-'48, '48-'49, '49-'50; Band Secretary '45-'47; Saxophone Quartet '49-'50; Choir '48-'49, '49-'50; Dragonettes '46-'47, '47-'48, '48-'49, '49-'50; Scouts '46-'47; Student Council '46-'47; Junior Play '48-'49; F.H.A. '47-'48; Maryville Contest '46-'47, '47-'48, '48-'49; Chillicothe Contest '48-'49; Y-Teens '47-'48, '48-'49, '49-'50.

RENIE BLANKINSHIP — Band '46-'47, '47-'48, '48-'49, '49-'50; Pep Band '46-'47, '47-'48; Scouts '46-'47; Junior Play '48-'49; Cheer Leader '46-'47; Majorette '47-'48, '48-'49; F. H. A. '46-'47; Drum Major '48-'49.

JO ANN BLOSS—Chorus '47-'48; F. H. A. '47-'48; Y-Teens '47-'48, '48-'49, '49-'50.

GLENN BOWMAN — Class Pres. '47-'48; "C" Club '47-'48, '49-'50; Choir '49-'50; Basketball '46-'47, '47-'48, '48-'49, '49-'50; Football '43-'47, '47-'48, '48-'49, '49-'50; Track '46-'47, '47-'48, '48-'49, '49-'50; Boy's State '49-'50; Scouts '46-'47; Student Council '49-'50; Junior Play '48-'49; Citizenship Award '47-'48; Tarkio Contest '49-'50; Chillicothe Contest '49-'50.

WAYNE BRADFORD — F. F. A. '46-'47, '47-'48, '48-'49, '49-'50; "C" Club '48-'49, '49-'50; Football '48-'49, '49-'50; Track '47-'48, '48-'49, '49-'50.

JAMES ROBERT BRADY—Sgt. of Arms '46-'47; "C" Club '47-'48, '48-'49, '49-'50; Basketball '45-'47, '47-'48, '48-'49, '49-'50; Track '46-'47, '47-'48, '48-'49, '49-'50; Football '43-'47, '47-'48, '48-'49, '49-'50.

JAMES W. BROWN: Entered from Raytown '49.

BILL BRUCH—F. F. A. Pres. '49-'50; F. F. A. '47-'48; Band and Pep Band '46-'47, '47-'48, '48-'49, '49-'50; Boy's Glee Club '49-'50; Choir '48-'49, '49-'50; Boy's Quartet '49-'50; Basketball '43-'47; Football '46-'47; Track '46-'47, '48-'49, '49-'50; Mystic Editor '49-'50; Student Council '49-'50; Junior Play '48-'49; Chillicothe Contest '48-'49, '49-'50; Co-Op Camp '49-'50.

BOB BRUCH—F. F. A. '48-'49; F. F. A. Vice-Pres. '49-'50; Class Treasurer '48-'49; "C" Club '48-'49, '49-'50; Band '46-'47, '47-'48, '48-'49, '49-'50; Boy's Glee Club '49-'50; Choir '49-'50; Pep Band '48-'49, '49-'50; Basketball '46-'47; Football '46-'47, '47-'48, '48-'49, '49-'50; Track '45-'47, '47-'48, '48-'49, '49-'50; Student Council Pres. '49-'50; Junior Play '48-'49; Legion Oratorical Contest, 2nd prize; Chillicothe Contest '48-'49.

HELEN BURNETT—Publications '49-'50; F. H. A. '47-'48, '48-'49, '49-'50.

MARY ANN BUTLER—Choir '49-'50; Chorus '43-'47; Drum and Bugle Corps '46-'47;

JOAN BYRD—Entered from Blackwell, Okla. '48-'49; Class Vice-Pres. '48-'49; Chorus '49-'50; Attendent '48-'49, '49-'50; Choir '48-'49; Sextette '49-'50; Triple Trio '48-'49; Publications '49-'50; F. H. A. Vice-Pres. '49-'50; Y-Teens '49-'50.

COY CARTER—Entered from Dupree, S. D.; Class Treasurer '47-'48; Attendent '47-'48; Chorus '47-'48; Choir '47-'48, '48-'49; Sextette '49-'50; Drum and Bugle Corps '46-'47; F. H. A. '47-'48, '48-'49, '49-'50; Y-Teens '47-'48, '48-'49, '49-'50.

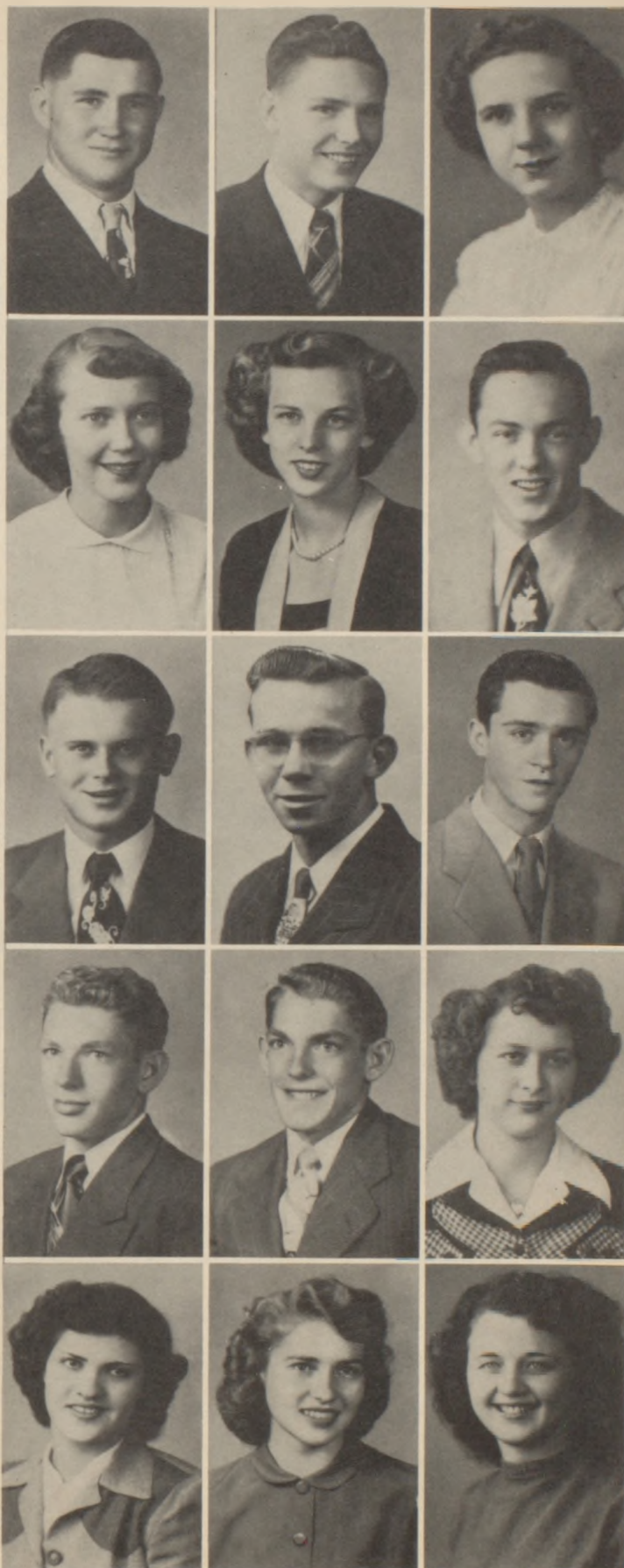

Seniors of '50



LAWRENCE CLARK—Class Pres. '46-'47; Choir '48-'49, '49-'50; Boy's Glee Club '49-'50; Cheer Leader '46-'47; Chillicothe Contest '48-'49.

BEVERLY COLLINS — Class Treasurer '46-'47; Band '46-'47, '47-'48, '48-'49, '49-'50; Chorus '47-'48, '48-'49, '49-'50; Choir '49-'50; Quartet '47-'48, '48-'49; Sextette '49-'50; Mixed Quartet '49-'50; Dragonettes '46-'47, '47-'48, '48-'49, '49-'50; Publications '49-'50; Scouts '47-'48; Student Council '49-'50; Junior Play '48-'49; F. H. A. '46-'47; Legion Oratorical Contest '48-'47; Maryville Contest '47-'48; Chillicothe Contest '48-'49; Y-Teens '47-'48, '48-'49, '49-'50; Columbia Contest '47-'48, '48-'49.

CLINTON ELLIS—Shop 49-'50.

LARRY ESTEP—F. F. A. '47-'48, '48-'49, '49-'50; Junior President '48-'49; Track '48-'49, '49-'50.

HOWARD EVANS—Football '49-'50; Cheer Leader '47-'48.

LLOYD FILLEY—F. F. A. '49-'50; Football '46-'47, '47-'48.

ELLIENE FLEMING—Chorus '48-'49; Choir '48-'49, '49-'50; Dragonettes '46-'47, '47-'48, '48-'49, '49-'50; Publications '49-'50; Y-Teens '47-'48, '48-'49, '49-'50.

JAMES FROST—Sgt. at Arms '47-'48; "C" Club '47-'48, '48-'49, '49-'50; Basketball '48-'47; Football '46-'47, '47-'48, '48-'49, '49-'50; Track '46-'47, '47-'48; Tarkio Contest '48-'49; Chillicothe Contest '48-'49; "All Conference" Tackle '47-'48.

MARGARET GROVER—Cheer Leader '49-'50; F. H. A. '47-'48, '49-'50.

JERRY HAMPTON—Sec. "C" Club '48-'49, member '47-'48, Pres. '49-'50; Band '46-'47, '47-'48, '48-'49, '49-'50; Pres. '49-'50; Boy's Glee Club '49-'50; Choir '47-'48, '48-'49, '49-'50; Boy's Quartet '48-'49, '49-'50; Mixed Quartet '49-'50; Pep Band '47-'48, '48-'49, '49-'50; Basketball '47-'48, '48-'49, '49-'50; Football '47-'48, '48-'49, '49-'50; Track '47-'48, '48-'49, '49-'50; Scouts '46-'47; Student Council '47-'48, '49-'50; Junior Play '48-'49; Tarkio Contest '48-'49; Chillicothe Contest '48-'49; State Trumpet Trio I.

DELORES HARTER—Chorus '48-'49, '49-'50; F. H. A. '47-'48.

JACQUELYN HEINZ—Band '46-'47, '47-'48, '48-'49, '49-'50; Attendent '46-'47; Viscountess '46-'47; Chorus '49-'50; Choir '46-'47, '47-'48, '48-'49, '49-'50; Triple Trio '48-'49; Sextette '49-'50; Pep Band '47-'48, '48-'49, '49-'50; Dragonettes '46-'47, '47-'48, '48-'49, '49-'50; Scouts '46-'47, '47-'48; Junior Play '48-'49; F. H. A. '46-'47, '47-'48, '48-'49; F. H. A. Reporter '49-'50; Maryville Contest '47-'48; Chillicothe Contest '48-'49; Y-Teens '47-'48, '48-'49, '49-'50.

PAUL HUNT—Band '46-'47, '47-'48, '48-'49, '49-'50; Choir '48-'49, '49-'50; Boy's Glee Club '49-'50; Pep Band '47-'48, '48-'49, '49-'50; Basketball Student Manager '47-'48; Track '48-'49, '49-'50; Trumpet Trio '49-'50; Brass Sextette '49-'50; Scouts '46-'47; Chillicothe Contest '48-'49.

RICHARD JENKINS—Band and Pep Band '46-'47, '47-'48, '48-'49, '49-'50; Boy's Glee Club '49-'50; Choir '46-'47, '48-'49, '49-'50; Boy's Quartet '49-'50; Brass Sextette '47-'48, '48-'49, '49-'50; Publications '49-'50; Maryville Contest '46-'47, '47-'48, '48-'49, '49-'50; Columbia Contest '48-'49.

JOE JONES—F. F. A. '49-'47, '47-'48, '48-'49, '49-'50 Football '48-'49.

Seniors of '50

NANCY JUKES—Chorus '49-'50; Publications '49-'50; Drum and Bugle Corps '46-'47, '47-'48; Junior Play '48-'49; F. H. A. '47-'48, '48-'49, '49-'50; Y-Teens '47-'48, '48-'49, '49-'50.

ARTHUR KENNEDY—F. F. A. '47-'48, '48-'49, '49-'50.

MILDRED KING—Entered from Lathrop '47; Chorus '48-'49; Choir '49-'50; F. H. A. '47-'48; Chillicothe Contest '48-'49; Y-Teens '47-'48, '48-'49, '49-'50.

RICHARD KIRKENDOLL — Driver's Education '48-'49; Publications '49-'50; Editor of Tank '49-'50.

KARLE KRESSE—F. F. A. '48-'49, '49-'50.

MYRON LYON—"C" Club '47-'48, '48-'49, '49-'50; Choir '47-'48, '48-'49, '49-'50; Basketball '46-'47; Football '46-'47, '47-'48, '48-'49, '49-'50; Track '46-'47, '47-'48, '48-'49; Boy's Glee Club '49-'50; Maryville Contest '48-'49.

MARY MALLEN—Entered from St. Rita's '47-'48; Class Vice-Pres., '49-'50; Publications '49-'50; Drum and Bugle Corps '47-'48; F. H. A. '48-'49, '49-'50; Y-Teens '47-'48, '48-'49, '49-'50; American Legion Contest '46-'47; Oratorical '48-'49.

DOLLIE MORGAN—Chorus '48-'49, '49-'50; Choir '49-'50; Publications '49-'50; Scouts '46-'47; F. H. A. '46-'47, '47-'48.

PATRICIA McVICKER—Entered from LeGrand, California, '49-'50; Chorus '46-'47, '47-'48, '49-'50; Choir '47-'48, '49-'50; Publications '49-'50; Girl Scouts '46-'47, '47-'48; F. H. A. '46-'47, '47-'48.

JUANITA McWILLIAMS—Chorus '49-'50; Choir '46-'47, '47-'48, '48-'49, '49-'50; Sextette '49-'50; F. H. A. '47-'48; Maryville Contest '46-'47, '47-'48; Chillicothe Contest '48-'49; Y-Teens '49-'50.

ELIZABETH NELSON—Band '46-'47, '47-'48, '48-'49, '49-'50; Choir '48-'49, '49-'50; Dragonettes '46-'47, '47-'48, '48-'49, '49-'50; Scouts '47-'48; F. H. A. '46-'47; Legion Essay and Oratorical Contest '46-'47; Tarkio Contest '47-'48; Chillicothe Contest '48-'49; Y-Teens '47-'48, '48-'49, '49-'50, Treasurer '48-'49, Vice President '49-'50.

CHARLES OCKER—F. F. A. '46-'47, '47-'48, Secretary '48-'49, '49-'50; Band '48-'49, '49-'50; Choir '48-'49, '49-'50; Boy's State '49-'50; Student Council '48-'49; Chillicothe Contest '48-'49; Boy's Glee Club '49-'50; Boy's Quartet '49-'50.

JODY O'DAY—Entered from St. Rita's '47-'48; Secretary of Sophomore Class '47-'48; Reporter of Junior Class '48-'49; President of Senior Class '49-'50; Chorus '49-'50; Band '48-'49; Sextette '49-'50; Dragonettes '47-'48, '49-'50; Junior Play '48-'49; Cheer Leader '47-'48, '49-'50; Majorette '47-'48.

HELEN OSWALD—Choir '49-'50; Publications '49-'50; Drivers' Education '49-'50.

EILEEN PEARL—Chorus '48-'49; Choir '49-'50; Publications '49-'50; F. H. A. '46-'47, '47-'48; Chillicothe Contest '48-'49; Y-Teens '47-'48, '48-'49, '49-'50.

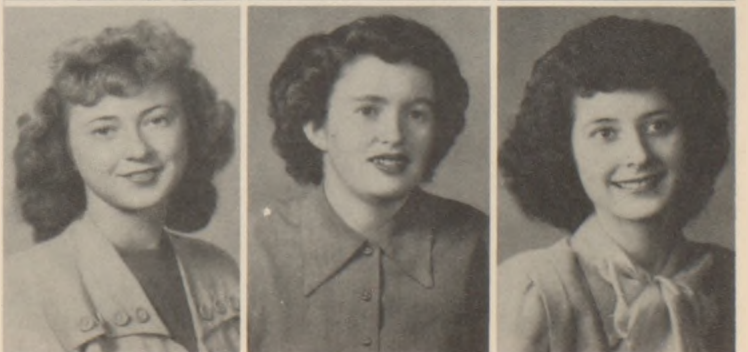
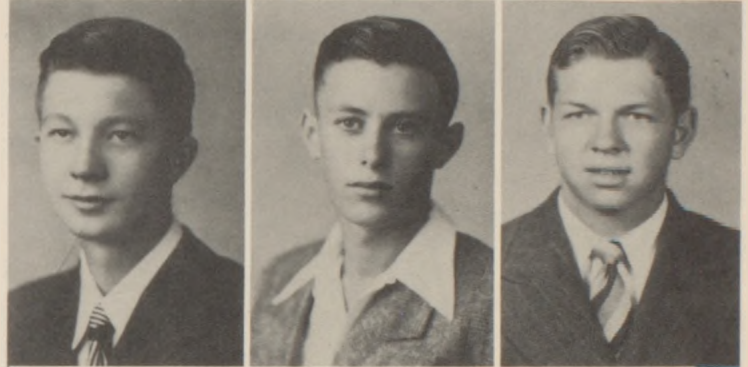
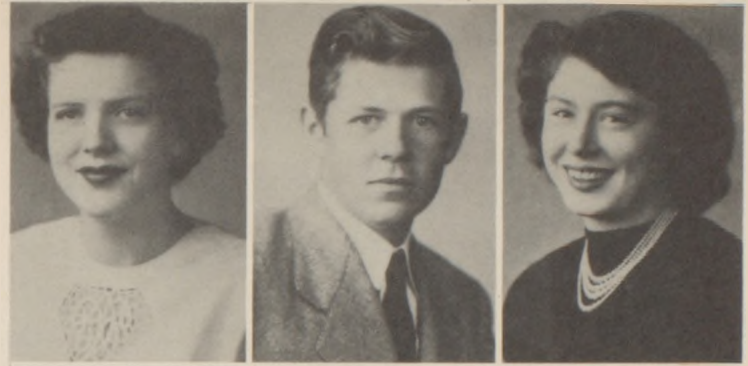

Seniors of '50

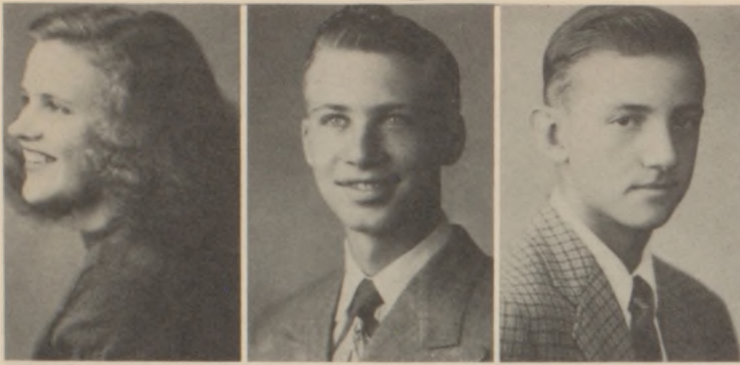

DELORES PEARSON—Chorus '49-'50; Choir '48-'49, '49-'50; Publications '49-'50; F. H. A. '46-'47, '47-'48; Y-Teens '48-'49, '49-'50.

BYRON PENDLETON Publications '49-'50; Assistant Editor of the Mystic '49-'50; Driver's Education '49-'50.

ELMER PETERS—F. F. A. '49-'50; Football '47-'48; Track '48-'49.

JOSEPH ROBERT POTTS — Entered from St. Rita's, Choir '48-'49, '49-'50; Basketball '47-'48; Football '47-'48; Chillicothe Contest '48-'49; Boy's Glee Club '49-'50.

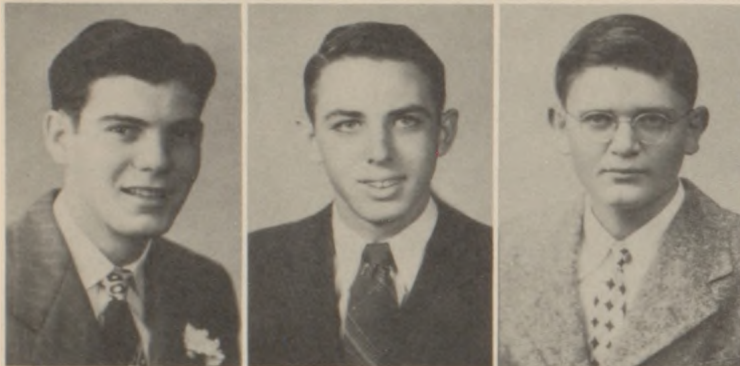

RANDALL REED JR.— F. F. A. '48-'49, '49-'50; Basketball '46-'47; Football '46-'47, '47-'48; Track '47-'48, '48-'49.

L. J. ROBERTS—Entered from Winston, Mo., F. F. A. '48-'49; Choir '49-'50.

BETTY ROBINSON— Chorus '45-'47, '47-'48, '48-'49, '49-'50; Choir '49-'50; Maryville Contest '46-'47, '47-'48; Y-Teens '48-'49, '49-'50.

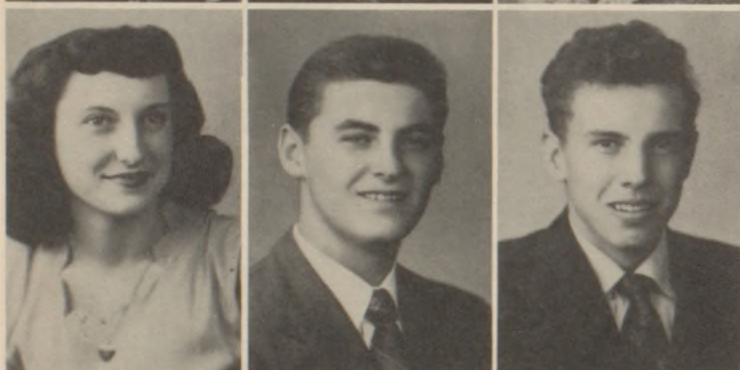

NORMAN SHELMAN— F. F. A. '46-'47, '47-'48; Chorus '46-'47; Choir '49-'50; Football '48-'49, '49-'50; Track '46-'47, '47-'48, '48-'49; Maryville Contest '46-'47.

BURTON SLOAN— Entered from Mirabile, Mo., F. F. A. '49-'50; Basketball '49-'50.

RITA MAE SMALLWOOD— Drum and Bugie Corps '46-'47, '47-'48; F. H. A. '47-'48; Y-Teens '47-'48, '48-'49, '49-'50.

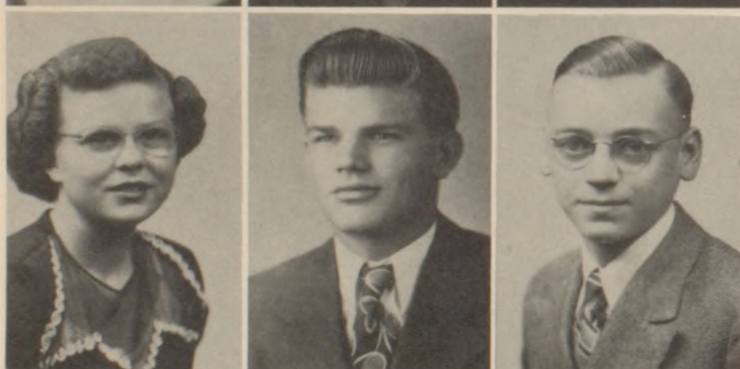

CHARLES STADE—F. F. A. '46-'47, '47-'48; "C" Club '47-'48, '48-'49, '49-'50; Football '46-'47, '47-'48, '48-'49, '49-'50; Track '46-'47, '47-'48, '48-'49, '49-'50; Poppy Contest '46-'47, '48-'49.

GAYLE STINSON—F. F. A. '46-'47, '47-'48, '48-'49, '49-'50; Track '48-'49.

BEVERLEE STONE—Entered from Central High, Flint, Mich., Class Reporter '49-'50; Chorus '46-'47, '48-'49, '49-'50; Choir '46-'47, '49-'50; Sextette '49-'50; Publications '49-'50; F. H. A. '46-'47; Y-Teens '48-'49, '49-'50.



BETTY JUNE STREETER— Chorus '46-'47, '47-'48, '48-'49, '49-'50; Choir '49-'50; Publications '49-'50; F. H. A. '47-'48; Girl's Glee Club '48-'49; Chillicothe Contest.

GOLDIE TAYLOR—Chorus '46-'47, '47-'48; Choir '49-'50; Girl's Glee Club '46-'47, '47-'48; Y-Teens '47-'48, '48-'49, '49-'50.

Seniors of '50

HENRY TOTZKE—Class Vice-Pres., '46-'47; "C" Club '48-'49, '49-'50; Band and Pep Band '46-'47, '47-'48, '48-'49, '49-'50; Junior Prince '48-'49; Freshman Viscount '46-'47; Choir '47-'48, '48-'49, '49-'50; Mixed Quartet '49-'50; Brass Sextette '47-'48, '48-'49, '49-'50; Boy's Glee Club '49-'50; Brass Quartet '46-'47; Trumpet Trio '48-'49, '49-'50; Basketball '46-'47, '47-'48, '48-'49, '49-'50; Football '46-'47, '47-'48, '48-'49, '49-'50; Track '47-'48; Boy's State '48-'49; Student Council '46-'47, '47-'48, '48-'49, '49-'50; Junior Play '48-'49; Maryville Contest '46-'47, '47-'48; Chillicothe Contest '48-'49; Tarkio Contest '48-'49; State Contest at Columbia Solo Rating I '49-'50; Trumpet Trio I '49-'50; Brass Sextette I '49-'50.

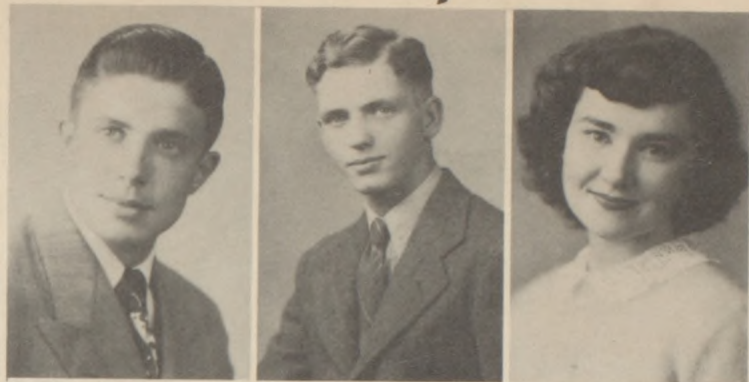

WAYNE TROKELL—Choir '46-'47, '47-'48, '48-'49, '49-'50; Boy's Glee Club '49-'50; Basketball '46-'47, '47-'48, '48-'49, '49-'50; Football '46-'47, '47-'48, '48-'49, '49-'50; Track '46-'47, '47-'48, '48-'49, '49-'50; Chillicothe Contest '48-'49; State Contest 2nd rating '48-'49.

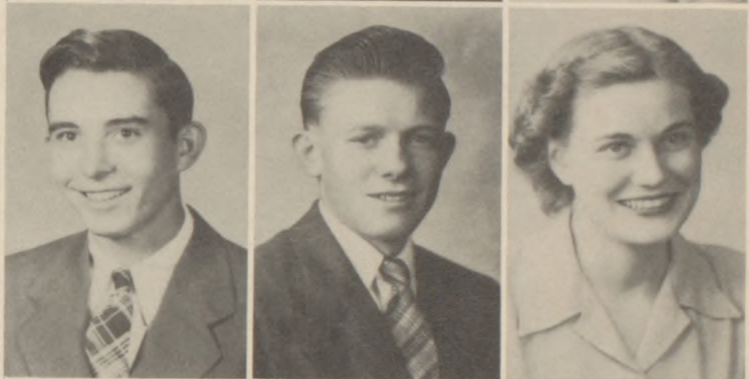

DOROTHY VAN HORN—Entered from Grinnell, Iowa Class Treasurer '49-'50; Choir '48-'49, '49-'50; Publications '49-'50; Maryville Contest '48-'49.

BOBBY WALKER—F. F. A. '46-'47, '47-'48, '48-'49, '49-'50; Track '48-'49, '49-'50; Student Council '49-'50.



DICK WHITAKER—F. F. A. '46-'47, '47-'48; Football '45-'46, '49-'50.

BETTY WHITEAKER—Chorus '47-'48, '49-'50; Publications '49-'50; Assistant Editor of the Tank '49-'50.

WANDA WHITE—Band '46-'47, '47-'48, '48-'49, '49-'50; Chorus '47-'48; Pep Band '46-'47; Dragonettes '46-'47, '47-'48; Cheer Leader '48-'49; F. H. A. '47-'48; Y-Teens '47-'48, '48-'49, '49-'50.

VIOLET WILFORD—Class Secretary '48-'49, '49-'50; Sophomore Countess '47-'48; Chorus '46-'47, '49-'50; Choir '46-'47, '47-'48, '48-'49; Dragonettes '48-'49, '49-'50; Dragonette President '49-'50; Publications '49-'50; Scouts '47-'48; Student Council '47-'48, '48-'49, '49-'50; Student Council Secretary '48-'49; F. H. A. '46-'47, '47-'48; Y-Teens '47-'48, '48-'49, '49-'50; Assistant Editor of the Mystic '49-'50.



GORDON WILSON—Entered from Winston, Mo., 1947.

DORIS ANN WOOD—Entered from Hamilton, Mo. '47-'48; Cheer Leader '48-'49; Band '48-'49, '49-'50; Princess '48-'49; Chorus '48-'49, '49-'50; Choir '48-'49, '49-'50; Girl's Trio '48-'49, '49-'50; Mixed Quartet '49-'50; Clarinet Quartet '49-'50; Pep Band '49-'50; Girl's State '48-'49; Publications '48-'50; Junior Play '48-'49; F. H. A. '48-'49, '49-'50; F. H. A. President '49-'50; Tarkio Contest '48-'49; Chillicothe Contest '48-'49; Y-Teens '48-'49, '49-'50; Chillicothe Contest Girl's Trio Rating I; State Contest Girl's Trio Rating I.

LILA WOODERSON—Band '46-'47, '47-'48, '48-'49, '49-'50; Pep Band '46-'47; F. H. A. '47-'48; Y-Teens '47-'48, '48-'49, '49-'50.



Juniors of '50



JUNIOR CLASS OFFICERS

First Row: Treas., M. Sigrist; Pres.
M. Jackson; Sec., R. Dice.
Second Row: Rep. C. Laughlin; Vice-
Pres. R. Brown.

Junior Class

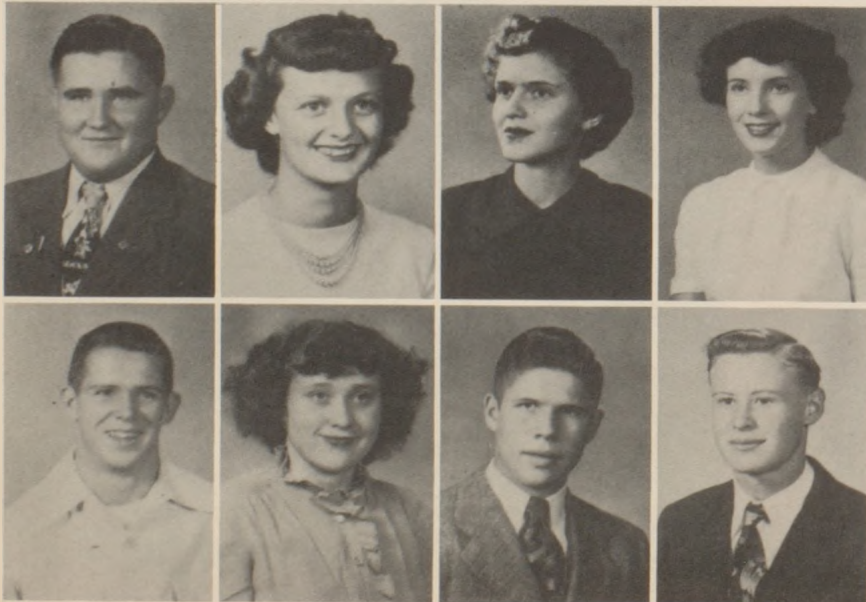

DAVE AKEY

BEVERLY BECKETT

MARILYN BERRYMAN

MARILYN BOWMAN

ROY BROWN

ALICE BURNETT

DEAN CARLILE

TOMMY CLINE

Junior Class

RALPH COLBY

LYLE CURTIS

RUTH ELLEN DICE

MAPVIN ELSTON

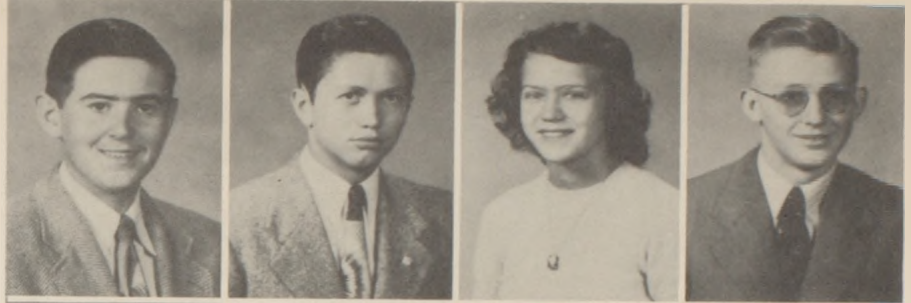

MARCELLA GOODMAN

CARL GRIFFIN

ANNA MAE GROEBE

LOWELL HANGLEY



DOROTHY HANKS

BOBBY HATCHER

NORMAN HAWKINS

SHIRLEY HENZ



GRACE HOUGHTON

HELEN L. HUBBARD

BETTY HUTTON

MAX JACKSON



BARBARA KING

DALE KING

JAMES KIRKENDOLL

ROBERTA KORDES

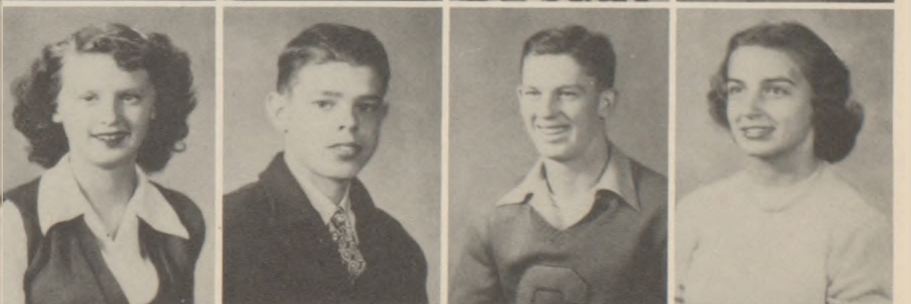

PEGGY LAMPTON

CARL LAUGHLIN

MONA LEE LIVINGSTON

BILLIE JO LOGUI

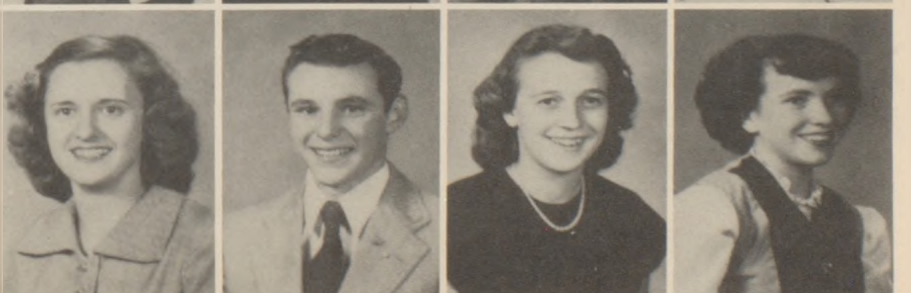

Junior Class

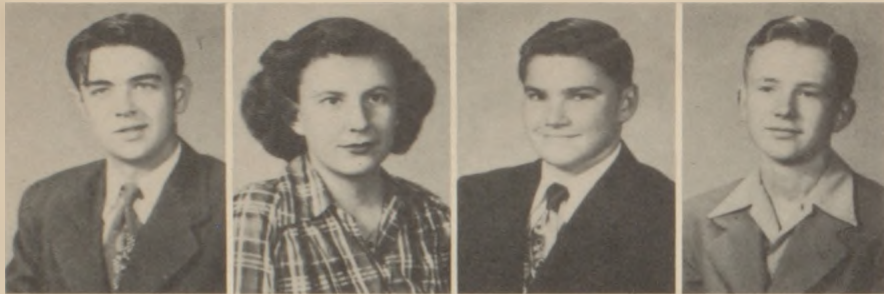

HOWARD MARSHALL
 EVELYN MILLER
 MARLIN MOODY
 JAMES WILEY MORELAND

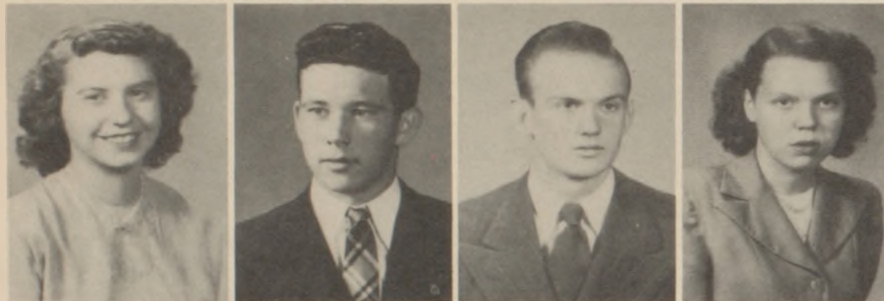

PAT MURPHY
 CARL McCOLLOCK
 JACK McCOMBS
 NADINE McKEE

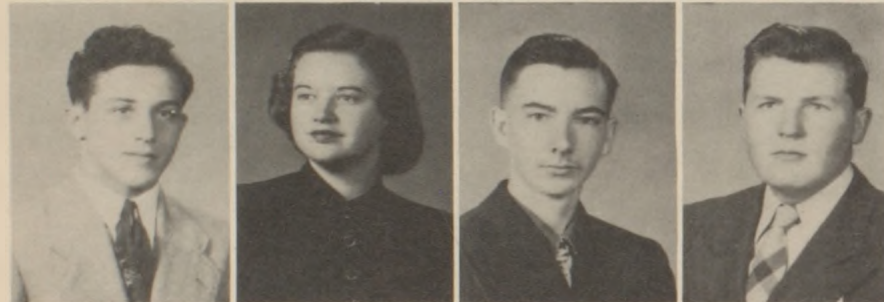

NORMAN NEWBY
 JO ANN POLLETT
 ROBERT RICE
 THOMAS ROONEY



PAUL SHADDUCK
 MARGUERITE SIGRIST
 NITA SILVIUS
 ROBERT SIMPSON



HAROLD STARK
 PAUL STEPHENSON
 BEVERLY STEWART
 DONAL THOMAS



VIRGINIA THOMPSON
 NAOMI WILLIAMS
 BUFORD WOOD
 JOYCE ZEIDLER



C
L
A
S
S
E
S

'49

and

'50

SOPHOMORES



SOPHOMORES

First Row: Reporter, E. Hughes; Sec., B. Beckwith; Pres., J. Hangley; B. McMullen, Treas., M. Goldrick; M. Bowman, Vice-Pres., W. Dice.
 Second Row: R. Bruch, F. Carson, E. Grimes, M. Campbell, V. Demarest, B. Johnson.
 Third Row: Sponsor Mrs. Overlay, D. Sanders, A. Robinson, N. Miles, J. Stade, J. Grace, Sponsor Mr. Weichinger.

SOPHOMORES

First Row: B. Parrack, B. Hildenbrand, J. Edwards, G. Jones, B. Eaton, C. Dunn.
 Second Row: D. O'Conner, D. McKee, D. Smith, D. Corn, H. Riley.
 Third Row: C. Akey, P. Hughes, G. Runge.



of
 '50

SOPHOMORES

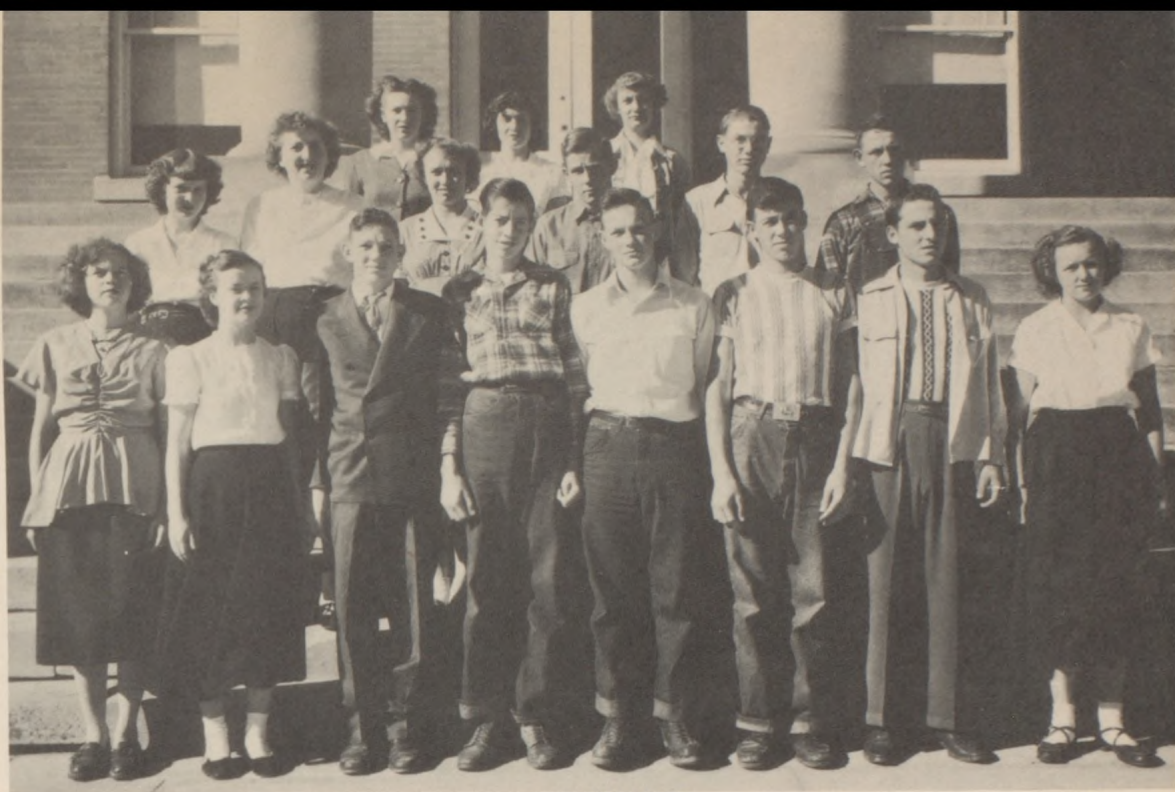

SOPHOMORES

First Row: M. Bayer, D. King, R. Leimbach, J. Fleming, C. Scott, C. Scott, B. DeFreece, J. Slates.
 Second Row: O. Dieter, M. Oswald, R. Utt, E. Rogers, D. Reed, V. Stinson.
 Third Row: G. Hahn, J. Stephens, P. Bruch.

SOPHOMORES

First Row: J. King, G. Peters, E. Richardson, P. Goad, P. Frost, B. Taylor.
 Second Row: D. Harter, J. W. Lewis, D. Packham, L. Johnston, B. Arnold, S. Bradford.
 Third Row: H. Eads, W. Filley, B. King, D. Turner.



of

'50

FRESHMEN



FRESHMAN

First Row: Pres., B. Kordes; M. O'Connor, Reporter, J. Morgan; Treas., D. Wood; Sec., G. Bloom; Vice-Pres., R. Long; P. Archer.
 Second Row: C. McLaughlin, F. Duncan, D. McCabe, F. Brown, M. Silvius.
 Third Row: J. Kenney, J. Robinson, D. Shaw.

FRESHMAN

First Row: T. Jones, P. Helm, E. Youtsey, B. Reeves, D. Kirkendoll, D. DeFreece, N. Wallace.
 Second Row: L. Vernoy, L. Waldron, S. Grover, M. Smith, P. Wood, D. Coleman.
 Third Row: I. Gentry, M. Miller, D. Morgan, Sponsor Mr. Dowell.



Of
'50

FRESHMEN



FRESHMAN

First Row: D. Allen, H. Hahn, L. Stinson, D. McGrew, B. Phillips.

E. Groebe, B. Warnock.

Second Row: J. Morgan, M. Whiteaker, J. McCoy, R. Miller, B. Hutton, D. Peters.

Third Row: R. Wilcox, C. Baker, R. McQueen, R. Botts, F. Beechner, Sponsor Mrs. Blankinship.

FRESHMAN

First Row: M. Milligan, E. Moore, G. McWilliams, M. Farr, R. Kennedy.

Second Row: S. Christensen, S. Diven, B. Richardson, M. Stone, C. Pearl.

Third Row: J. Pulliam, N. Smith, M. O'Connell, V. McKee, J. Smith.

Of
'50



Concert Band



BAND

First Row: R. Kordes, D. Wood, D. O'Connor, C. McLaughlin, M. Bowman, G. Runge, F. Bruch.
 Second Row: N. Miles, W. White, B. Collins, M. Stone, D. Thomas, P. Goad, F. Carson, J. Morgan, B. Kordes, R. Leimbach, J. Heinz, M. Beatty.
 Third Row: E. Nelson, E. Hughes, D. DeFreece, H. Totzke, J. Hampton, P. Hunt, R. Bruch, R. Jenkins, B. Richardson, C. Dunn, G. Bloom, M. O'Connor.
 Fourth Row: D. Sanders, S. Bradford, D. Coleman, R. Long, D. Carlile, D. Smith, P. Hughes, E. Moore, F. Duncan, D. Shaw, R. McQueen, D. Corn, N. Newby, D. McCabe, E. Richardson, C. Ocker, J. Pollett, B. Bruch, B. Bruch.
 Fifth Row: J. Hangle, M. Campbell, J. Kenney, M. Livingston.

SAXOPHONE QUARTET



CLARINET QUARTET

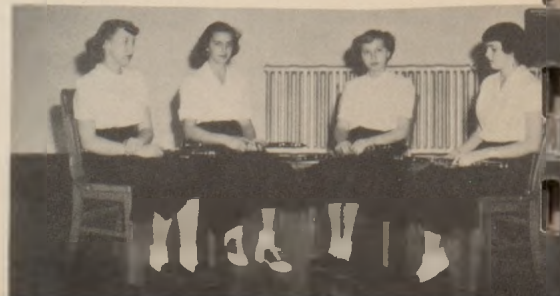

Mixed Chorus



- A CAPPELLA**
- First Row: B. Collins, B. Kenney, S. Heinz, V. P. Lampton, M. Stone, D. Runge, D. O'Connor, P. Hughes, E. Hughes, B. Beckwith, G. Hughes, M. Bowman, D. Van Horn, M. R. Bruch, H. Hubbard, D. Thomas, F. Carson, E. Richardson, J. Stevens, J. Potts, L. Clark, C. Ocker, G. Bloom, J. Zeidler, B. C. Akey, M. Farr, E. Moore, C. Grimes, W. Moreland, N. Shelman, C. Griffin, J. Hampton, E. Heinz, B. Robinson, D. Sand-Bruch, B. Stewart, J. Carter, M. Sigrist, D. P. Shadduck, P. Oswald, R. Long, A. Robison, M. Grimes, M. Wood, Newby, R. Jenkins, B. Bruch, G. Bowman, H. Berryman, M. son, E. Pearl, D. Pearson, J. Byrd, M. Butler.

MIXED CLARINET QUARTET



GIRLS SEXTET



BOYS QUARTET



TRUMPET TRIO



GIRLS TRIOS



FRENCH HORN QUARTET



BRASS SEXTET



GIRLS GLEE CLUB



First Row: S. Christensen, C. Carter, J. Byrd, M. Livingston, D Wood, J. Stevens, P. McVicker, V. Wilford, B. Collins, M. Campbell, J. Kenney, Director Mr. Riffie.
 Second Row: B. Streeter, J. O'Day, V. Thompson, B. Stone, R. Frost, J. Slates, B. Parrack, D. King, D. Morgan, B., Logue, J. Heinz, J. McWilliams, B. Arnold.
 Third Row: E. Pearl, D. Pearson, P. Bruch, B. Whiteaker, O. Dieter, D. Harter, D. O'Connor, L. Johnston, D. Packham, N. Jukes, B. Robinson, P. Goad, S. Bradford.

PEP BAND

First Row: J. Zeidler, R. Kordes, D. Wood, F. Hughes, D. Carlile, D. Smith, R. Bruch.
 Second Row: W. Moreland, G. Bloom, J. Heinz, M. Beatty, H. Totzke, J. Hampton, P. Hunt.
 Third Row: N. Newby, F. Carson, R. Jenkins, J. Pollett, B. Bruch, B. Bruch.
 Fourth Row: J. Hangley, R. Dice, M. Livingston.

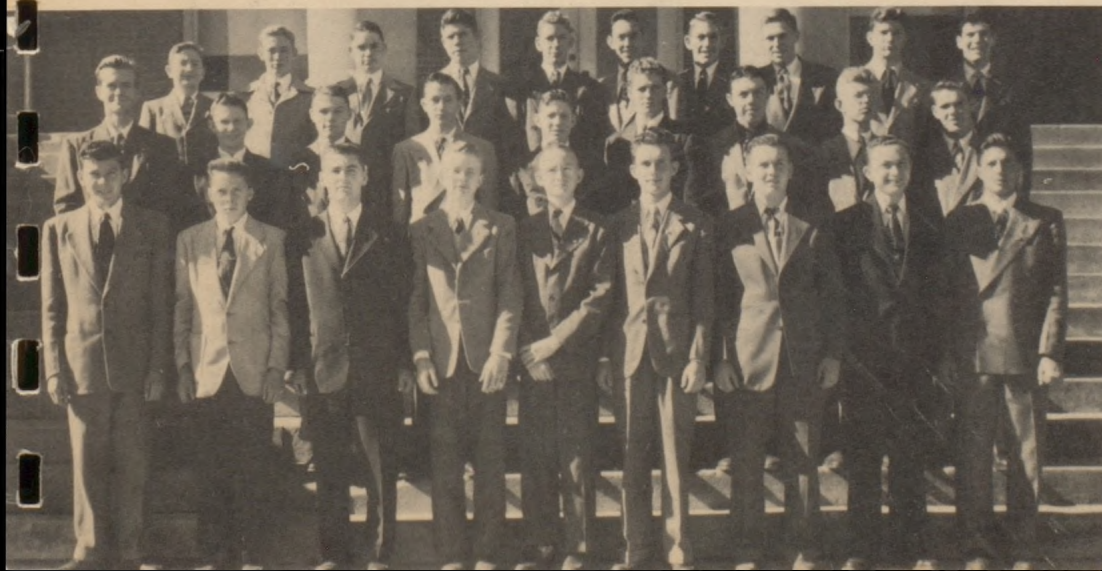

BOYS GLEE CLUB

First Row: B. Richardson, C. Griffin, N. Shelman, W. Moreland, D. McCabe, C. Ocker, L. Clark, P. Hunt, H. Totzke.
 Second Row: Director, Mr. Riffie, D. Thomas, J. Hampton, E. Grimes, R. Leimbach, W. Troxell, B. Johnson, G. Bloom, P. Shaddock.
 Third Row: F. Carson, R. Bruch, D. Smith, D. Carlile, B. Bruch, G. Bowman, B. Bruch, R. Jenkins, F. Brown, J. Potts.



f.
H.
A.

F. H. A.

First Row: Sec., B. Stewart; V-Pres., J. Byrd; Treas., M. Sigrist; Sponsor Miss Todd; Pres., D. Wood; Rep. J. Heinz; Historian R. Dice.

Second Row: R. Kordes, M. Livingston, C. Carter, M. Gover, R. Long, M. Farr, M. Bowman, M. Stone, P. Wood, E. Moore.

Third Row: G. Runge, A. Groebe, H. Hubbard, M. Hughes, D. Packham, L. Johnston, V. McKee, P. Lampton, M. Bowman.

Fourth Row: M. Berryman, D. O'Conner, E. Youtsey, P. Archer, R. Frost, S. Diven, N. Jukes, L. Stinson.

F. H. A.

First Row: D. Morgan, B. Hutton, G. Peters, E. Richardson, O. Dieter, J. Stade, J. Slates, P. Bruch, V. Demarest.

Second Row: M. Miller, M. McKee, B. Stone, P. Murphy, M. Malen, M. Bayer, N. Wallace, D. Coleman.

Third Row: C. Akey, N. Silvius, I. Gentry, L. Waldron, C. Dunn, G. Jones, B. Heldenbrand, N. Miles.

Fourth Row: B. Beckett, F. Hughes, M. Oswald, D. Sanders, B. Beckwith, A. Robinson, N. Williams.

f.
H.
A.



f.

f.

A.

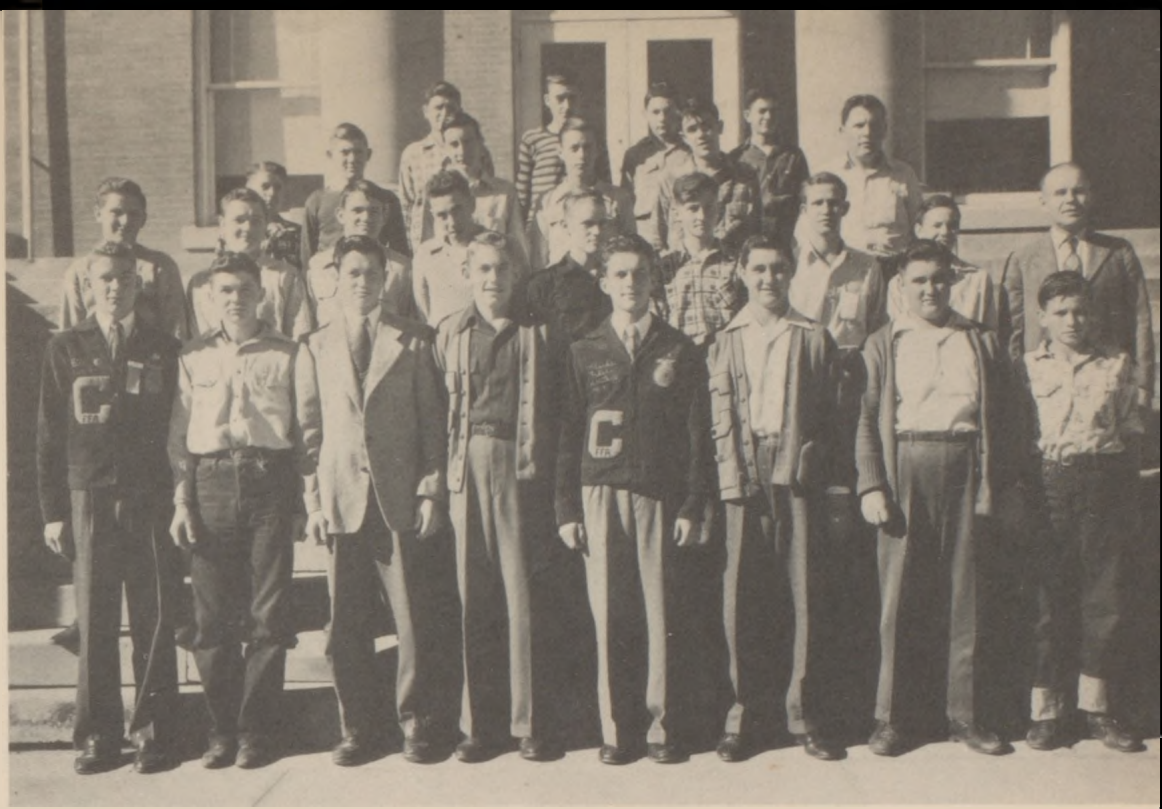

F. F. A.

First Row: Pres., Bill Bruch; Treas., L. Estep; Rep. L. Curtis; V-Pres., Bob Bruch; Sec., C. Ocker; Sentinal, A. Akey; D. Akey, D. Allen.

Second Row: L. Barry, J. Morgan, R. Wilcox, B. Sloan, R. Miller, R. McQueen, L. Filley, J. Pulliam, Advisor, Mr. Hill.

Third Row: M. Whiteaker, B. Taylor, B. Rice, K. Kresse, H. Marshall, T. Rooney.

Fourth Row: L. J. Roberts, F. Wickizer, R. Botts, B. Hutten.

F. F. A.

First Row: G. McWilliams, D. McKee, M. Moody, D. Peters, H. Hahn, E. Groebe, B. Warnock.

Second Row: B. Walker, F. Beechner, D. Reed, E. Rogers, M. O'Connell, V. Stinson, J. Kirkendoll, R. Colby, C. Baker.

Third Row: E. Peters, A. Kennedy, C. McColloch, N. Shelman, L. Hangle, J. Jones, R. Reed, G. Stinson.

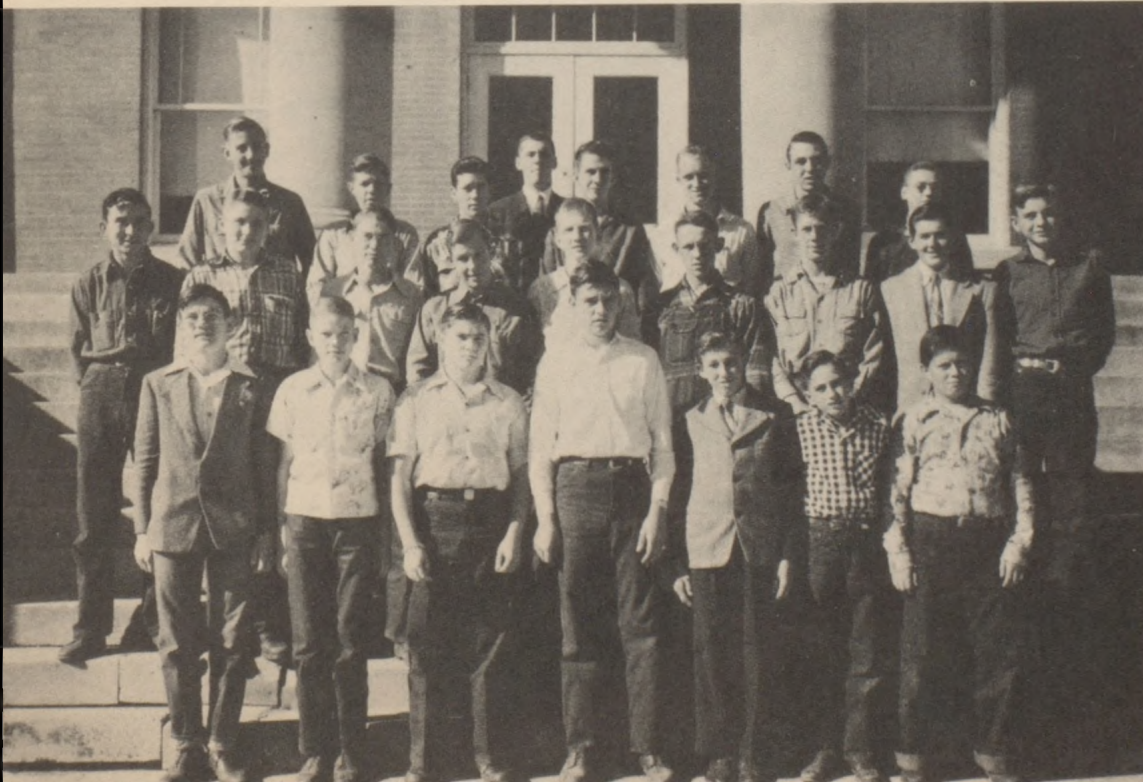

f.

f.

A.

Athletics



CHEER LEADERS
 C. McLaughlin, M. Sigrist, J. O'Day, M. Grover, P. Murphy, M. Campbell.

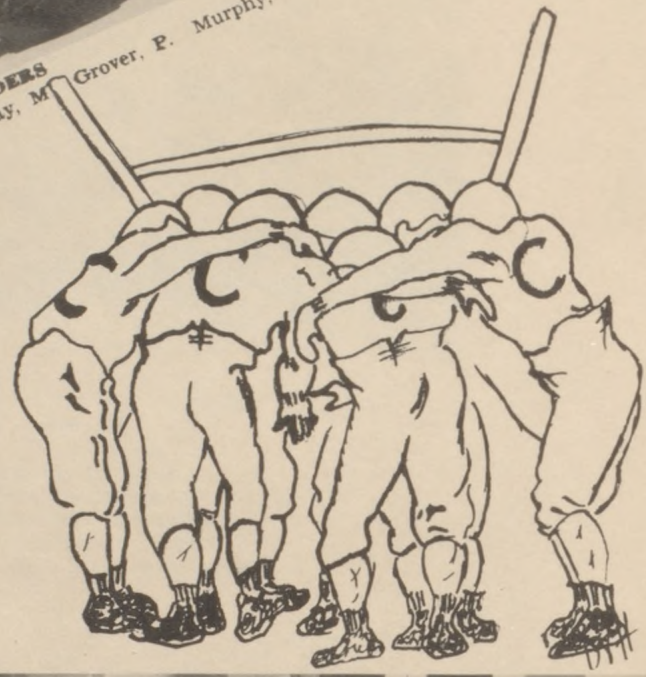

DRAGONETTES

First Row: C. McLaughlin, J. O'Day, B. Collins, V. Wilford, M. Sigrist, P. Murphy, M. Grover, M. Campbell.
 Second Row: B. Nelson, J. Kenney, V. Demarest, H. Hubbard, J. Heinz, R. Kordes, M. Livingston, R. Dice, E. Moore.
 Third Row: B. Stewart, J. Zeldler, M. Beatty, E. Fleming, G. Runge, P. Wood, M. Farr.
 Fourth Row: Sponsor Mrs. Overlay, B. Beckwith, D. Sanders, A. Robinson, M. Bowman, S. Christensen, N. Smith, Sponsor Mr. Riffie.

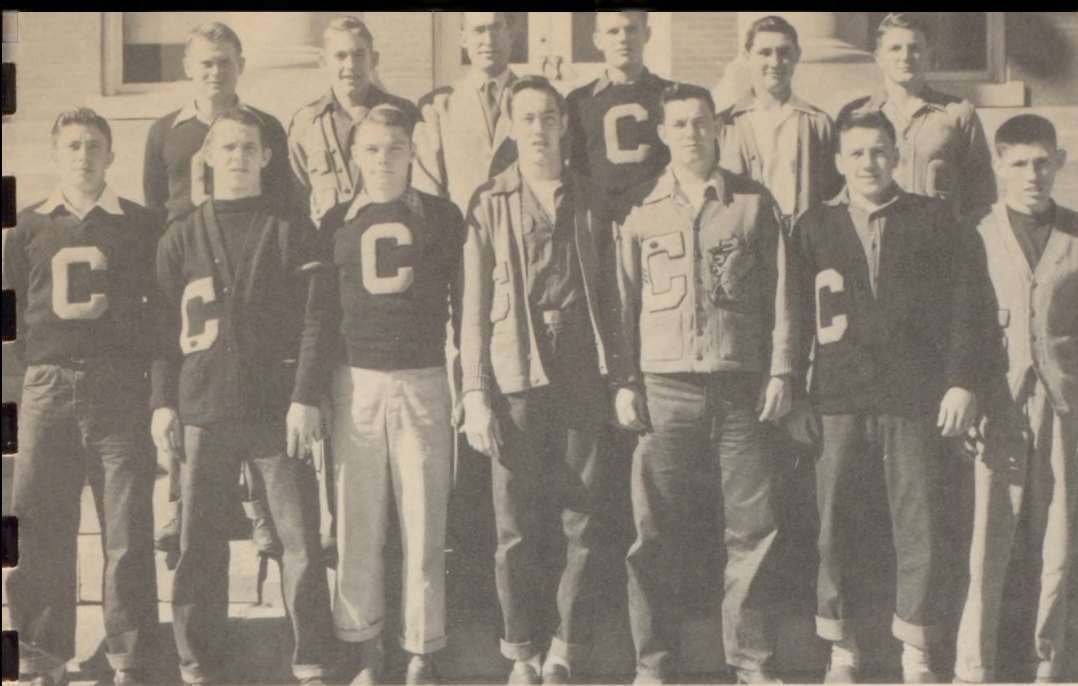

'C' CLUB

First Row: H. Totzke R. Brown, J. Hampton, G. Bowman, J. Frost, P. Hatcher, L. Milligan.

Second Row: W. Bradford, B. Bruch, Coach Dowell, C. Stade, A. Akey, M. Jackson.

DRAGONS TIE FIRST GAME 7 - 7
 Cameron's first game of the season started off with a big bang when they tied the score 7 - 7 with the undefeated Excel-sior Tigers

WIN FINAL GAME 14-12
 The Cameron football team ended the season with a string of victories. The last game, of the season, was played November 11, Liberty and it was a much easier battle than expected.

ELECTS CAPTAINS
 James Frost and Charles Stady were elected Co-Captains of the Dragons football team at a meeting of the 1949 lettermen.

DRAGONS TRAMPLE HORNETS

The Cameron Dragons are now rated as the top team in the St. Joseph trade territory, since the win over Hamilton with the closing score being 26-0

DRAGONS DEFEAT MULES 25 - 14

DRAGONS WIN FROM OLATHE 27-0

CAMERON—CHILLICOTHE
 The Dragons downed the Hornets Friday, October 7, by a large margin of 26-7.

1949 Football Record

- Friday, Sept. 9, Cameron 12, Gower 0 (Practice)
- Friday, Sept. 16, Cameron 7, Ex. Springs 7 Tie.
- Friday, Sept. 23, Cameron 25, Plattsburg 7
- Friday, Sept. 30, Cameron 26, Chillicothe 6
- Friday, Oct. 14, Cameron 27-K, S. F. D. Olathe 0
- Friday, Oct. 21, Cameron 20, Maysville 0
- Friday, Oct. 28, Cameron 26, Hamilton 0
- Friday, Nov. 4, Cameron 6, Maryville 0
- Friday, Nov. 11, Cameron 14, Liberty 12

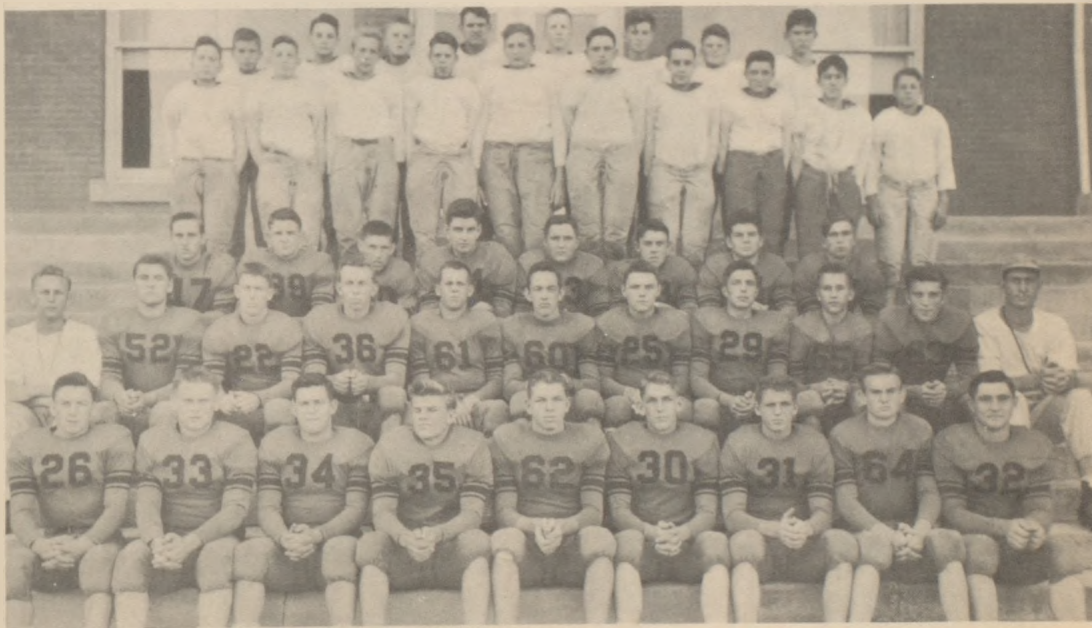

FOOTBALL SQUAD OF 1949

- First Row: B. Hatcher, W. Bradford, J. Frost, C. Stade, M. Lyons, B. Bruch, W. Troxell, J. McCombs, A. Akey.
- Second Row: Assistant Coach Ted Weichinger, N. Shelman, J. Kirkendoll, B. Brady, R. Brown, G. Bowman, J. Hampton, H. Totzke, E. Grimes, H. Evans, Coach Russell Dowell.
- Third Row: B. DeFreece, M. Jackson, L. Milligan, J. Hangley, D. Akey, B. Johnson, B. McMullen, W. Filley.
- Fourth Row: F. Carson, R. Leimbach, R. Bruch, D. King, F. Beechner, D. Smith, F. Duncan, J. L. Robinson, D. Kirkendoll, M. Whiteaker.
- Fifth Row: D. Allen, R. Botts, T. Jones, R. Wilcox, M. O'Connell, R. McQueen, D. Shaw, H. Riley.



W. FILLEY

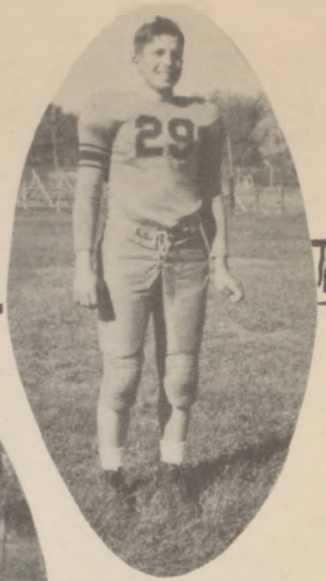

H. TOTZKE

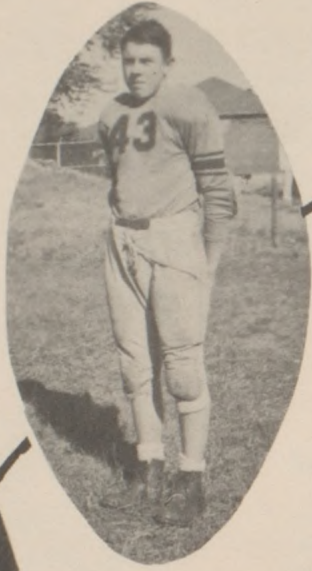

B. JOHNSON

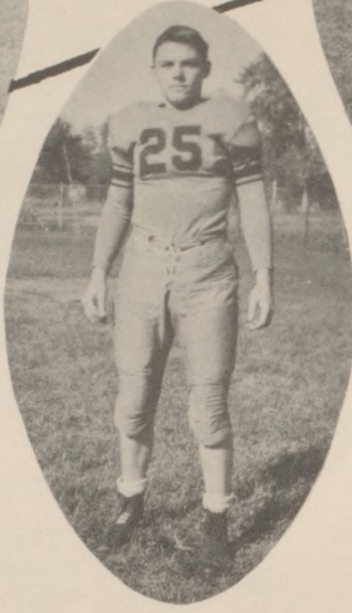

J. HAMPTON

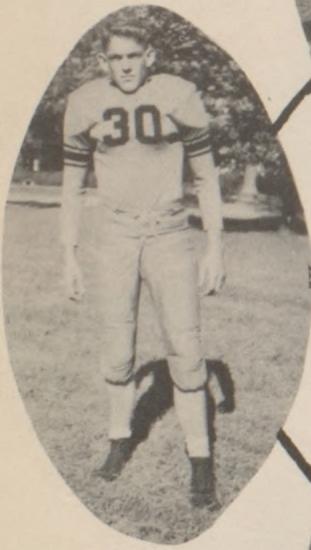

B. BRUCH

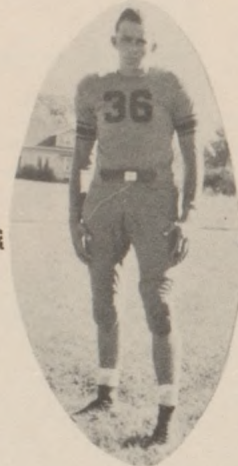

B. BRADY

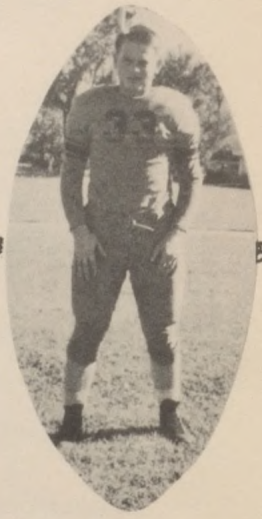

W. BRADFORD



J. FROST

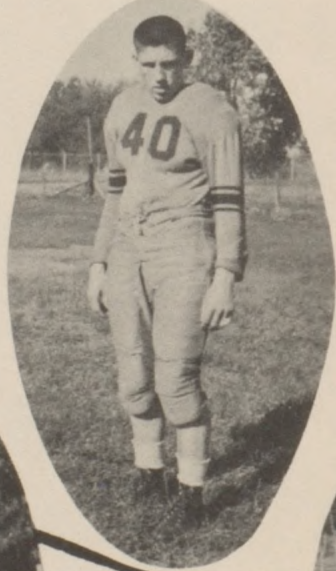

L. MILLIGAN

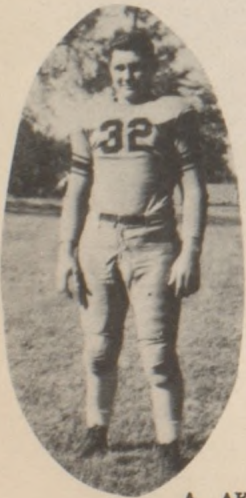

A. AKEY

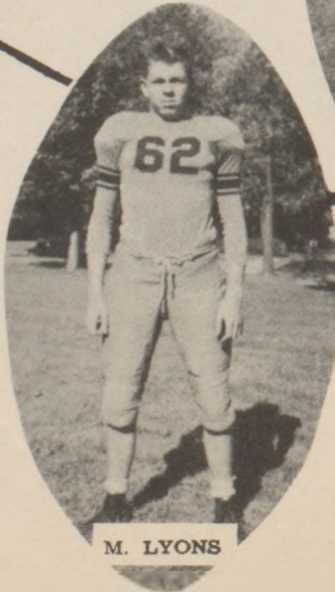

M. LYONS

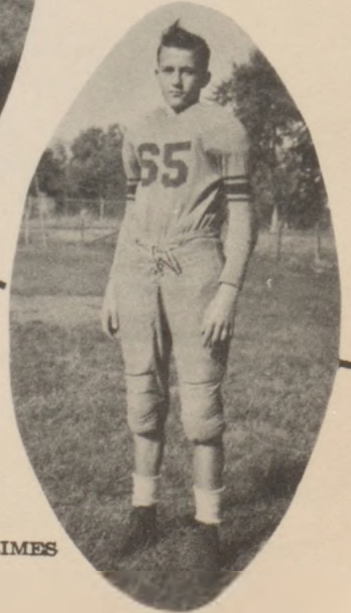

E. GRIMES

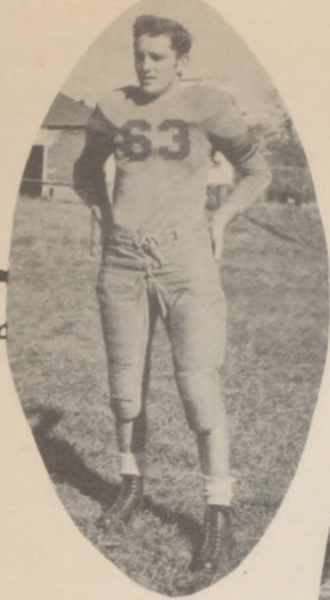

H. EVANS

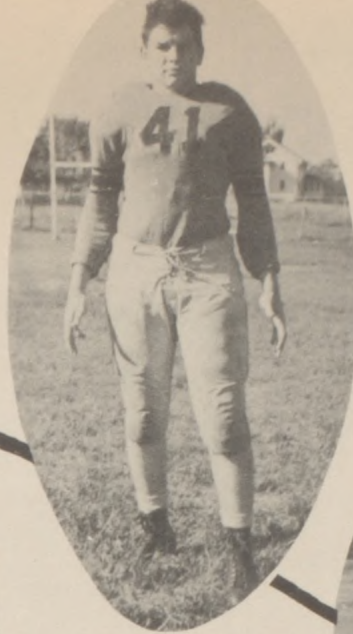

B. McMULLEN

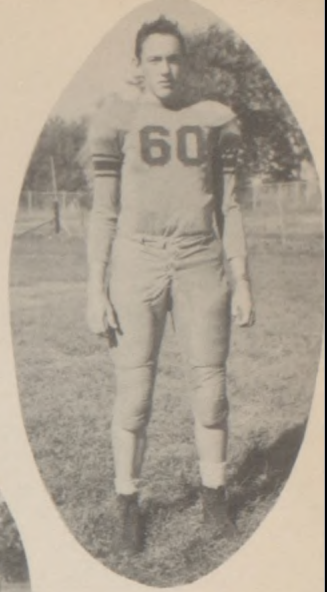

G. BOWMAN



W. TROXELL



J. HANGLEY



N. SHELMAN



C. STADE

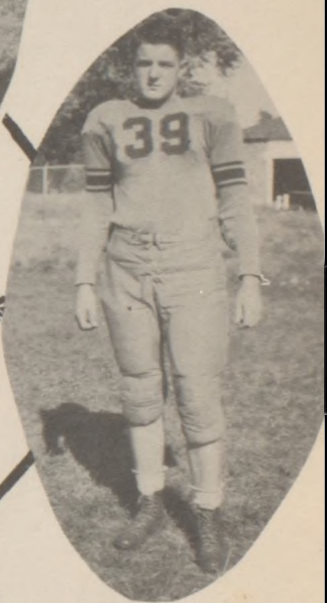

M. JACKSON

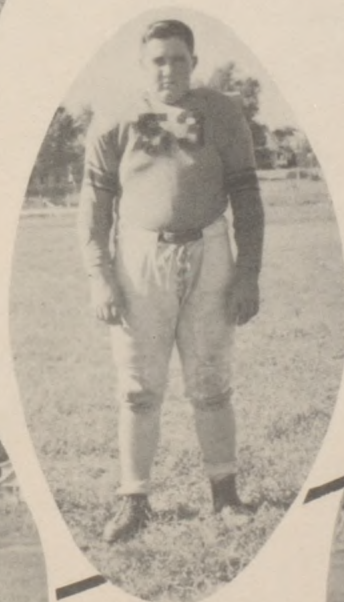

D. AKEY



J. McCOMBS



R. BROWN

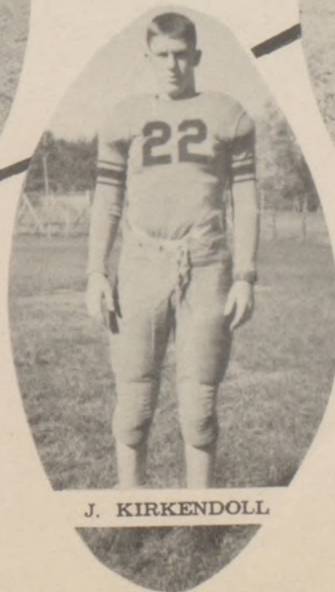

J. KIRKENDOLL



B. HATCHER

Basketball



BASKETBALL.

First Row: R. Brown, J. McCombs, T. Cline, W. Troxell, G. Bowman,
J. Hampton, B. Hatcher, J. Kirkendoll.

Second Row: B. Sloan, H. Evans, J. Hangle, J. Brady, B. McMullen,
B. Johnson, Coach Dowell.

Third Row: D. Smith, W. Dice, R. Bruch, E. Grimes, L. Milligan, D.
Corn, B. Leimback, F. Carson.

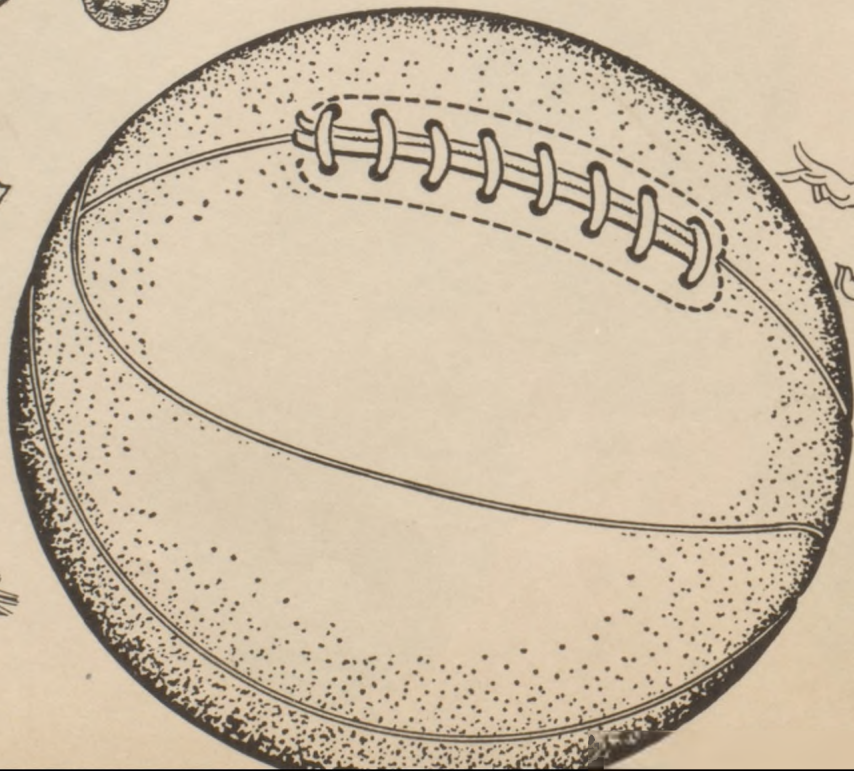

Dragons

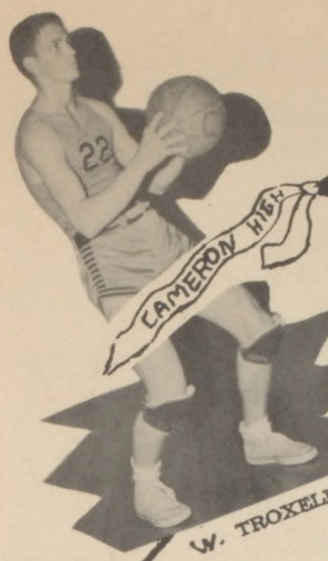

W. TROXELL



B. HATCHER

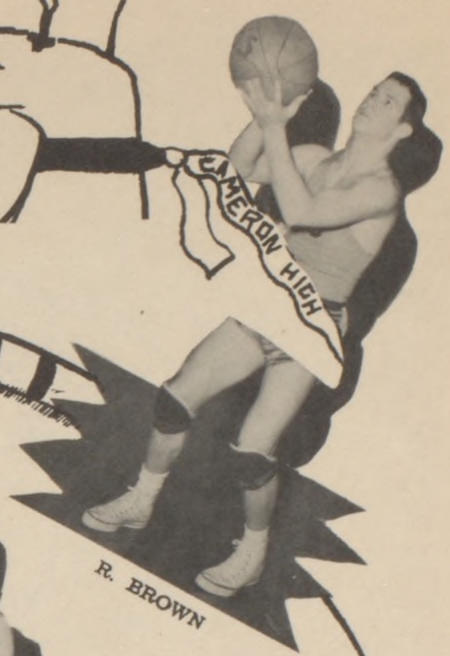

R. BROWN

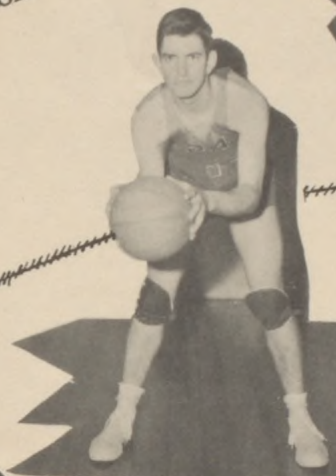

J. HANGLEY

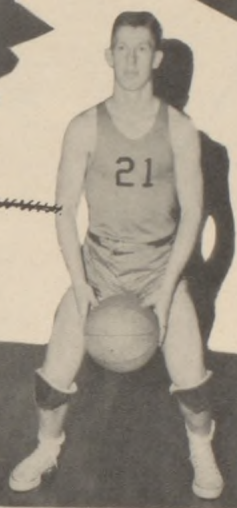

J. KIRKENDOLL

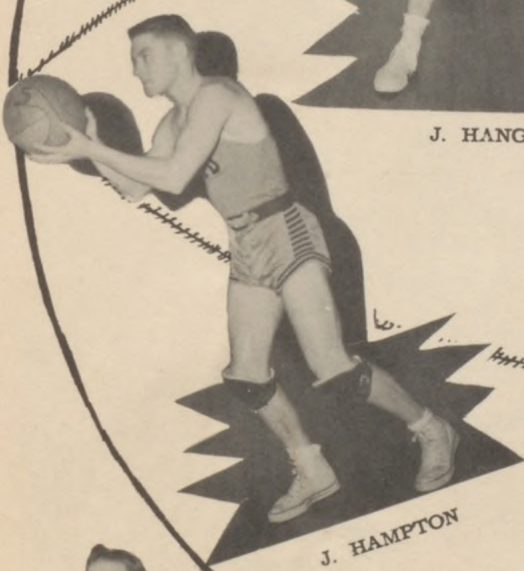

J. HAMPTON



G. BOWMAN

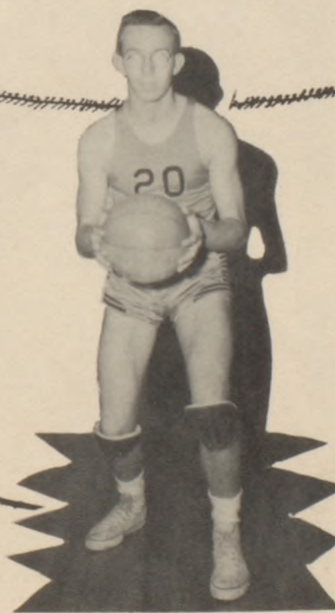

B. BRADY



J. McCOMBS



T. CLINE

MYSTIC AND TANK

ROYALTIES

Features



Mystic Royalty



MYSTIC KING, GLENN BOWMAN

MYSTIC QUEEN, JOAN BYRD

JODY O'DAY

QUEEN



HOMECOMING

QUEEN



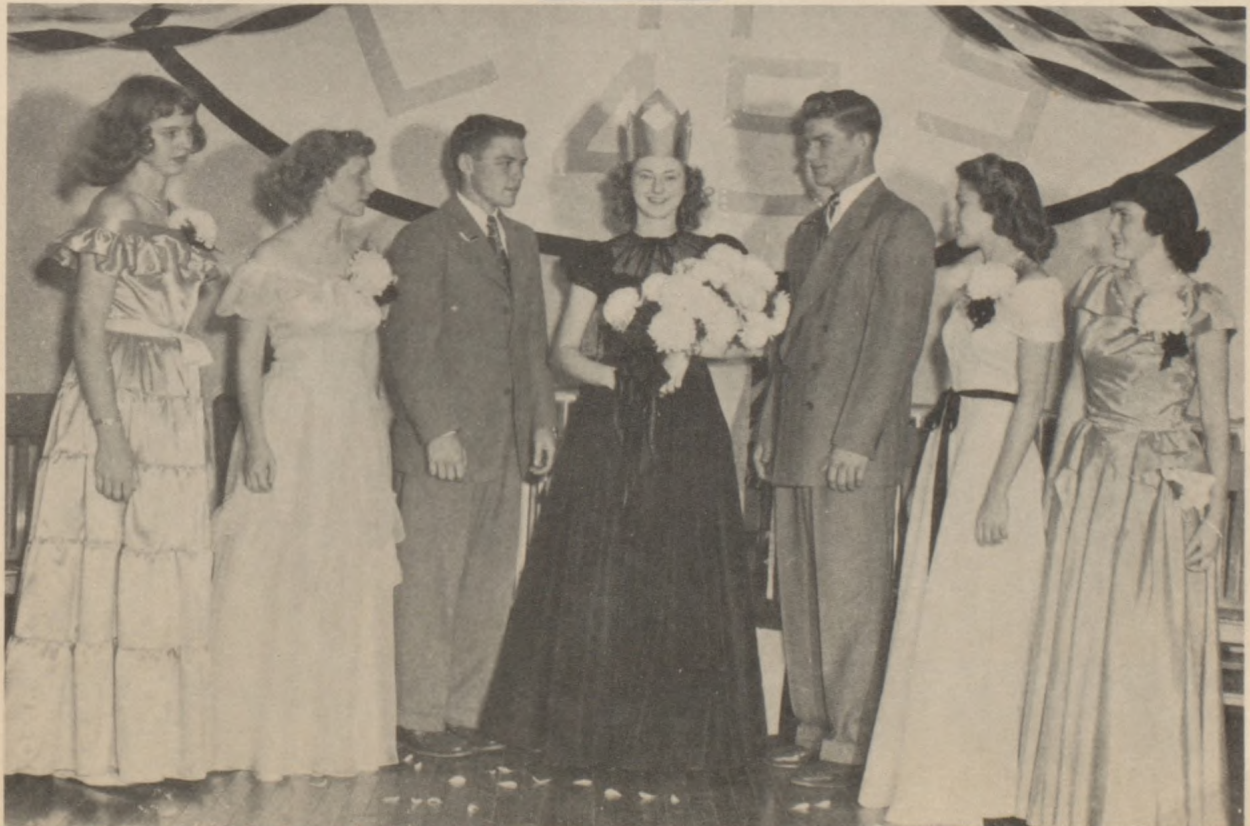

Senior Play



SENIOR PLAY

"MUSIC IN THE VALLEY"

B. Collins, M. Beatty, G. Bowman, J. Hampton, W. Troxell, J. O'Day,
 C. Ocker, L. Wooderson, A. Akey, N. Jukes, M. Mallen, W.
 White, D. Wood, H. Totzke, R. Jenkins, B. Bruch, D. Van
 Horn, B. Bruch, J. Heinz.

FAREWELL CRUEL WORLD

M. Lyons, B. Bruch, V. Wilford, M.
 Gover, B. Collins, E. Peters, B.
 Bruch.



Junior Play



JUNIOR PLAY
"HENRIETTA THE EIGHTH"
 B. Beckett, J. Pollett, D. Akey, J. McComb, H. Hubbard, P. Murphy
 L. Curtis, J. Zeidler, C. Griffin, M. Bowman, R. Colby, S
 Heinz, W. Moreland, M. Sigrist, C. Laughlin, H. Marshall,
 R. Kordes, R. Brown, R. Dice, V. Thompson, N. Silvius.

A GIRL IN EVERY PORT

M. Beatty, J. Brown, J. Byrd, R.
 Smallwood, J. Frost, W. White, B.
 Streeter, E. Nelson, B. Stone.



Programs



LET'S MAKE UP

H. Totzke, J. Hampton, J. Heinz, D.
Wood, P. Hunt, N. Jukes, A. Akey.



BOY MEETS FAMILY

G. Bowman, J. O'Day, L. Wooderson,
C. Ocker, D. Van Horn, M. Mallen,
R. Reed.





The Tank

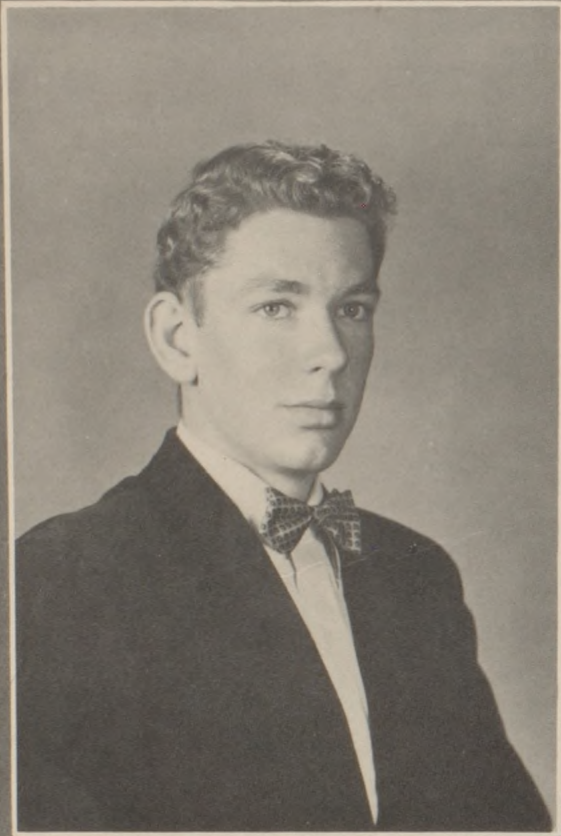

Tank King — Bill Bruch



Tank Queen — Doris Ann Wood



Junior Princess — Marguerite Sigris

Junior Prince — Bob Hatcher



Sophomore Countess — Goldie Peters

Sophomore Count — Clyde Scott



Freshman Viscountess — Rosalie Long

Freshman Viscount — Floyd Duncan



TANK ELECTION

Friendliest Boy — Bill Bruch

Friendliest Girl — Joan Byrd

Senior Girl Most Likely to Succeed — Doris Ann Wood

Senior Boy Most Likely to Succeed — Henry Totzke

Most Courteous Boys — Bob Bruch, Bill Bruch

Most Courteous Girl — Marguerite Sigrist

Best Girl Pals — Betty Nelson, Martha Beatty, Beverly Collins

Best Boy Pals — Wayne Bradford, Norman Shelman

Best Girl Dancer — Marilyn Bowman

Best Boy Dancer — Bob Hatcher

Best Dressed Boy — Clinton Ellis

Best Dressed Girl — Jacquelyn Heinz

Most Industrious Seniors — Bryon Pendleton, Betty Whiteaker

Peppiest Student — Jody O'Day

Couple Most Desperately In Love — Doris Ann Wood, Henry Totzke

Biggest Flirt — Carolyn McLaughlin

Giggliest Giggler — Dorothy Van Horn



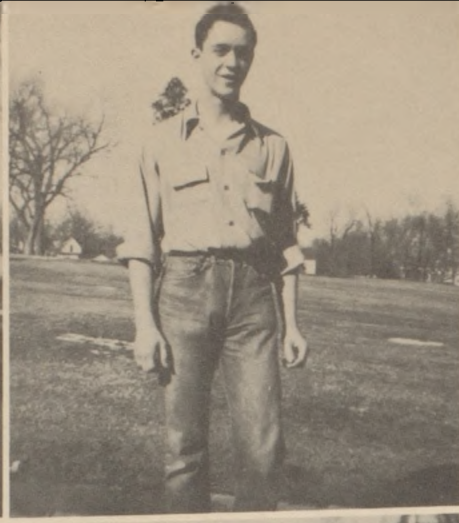

WE "☺" H.S.



WE SEE



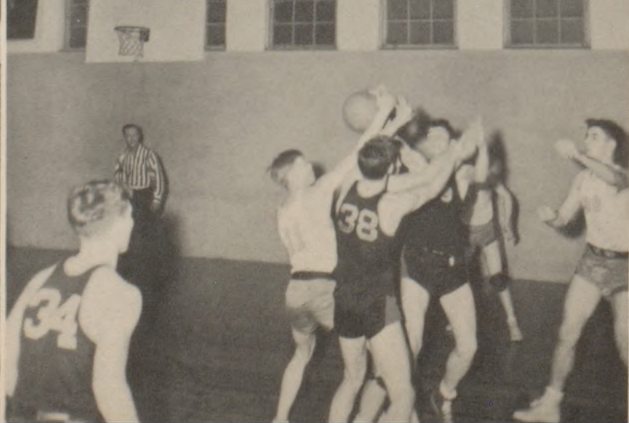
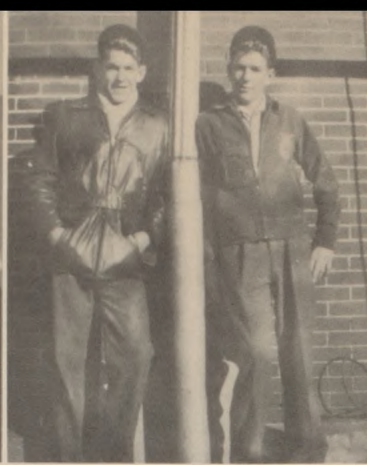

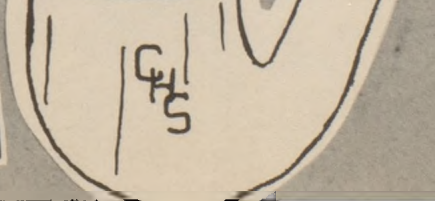
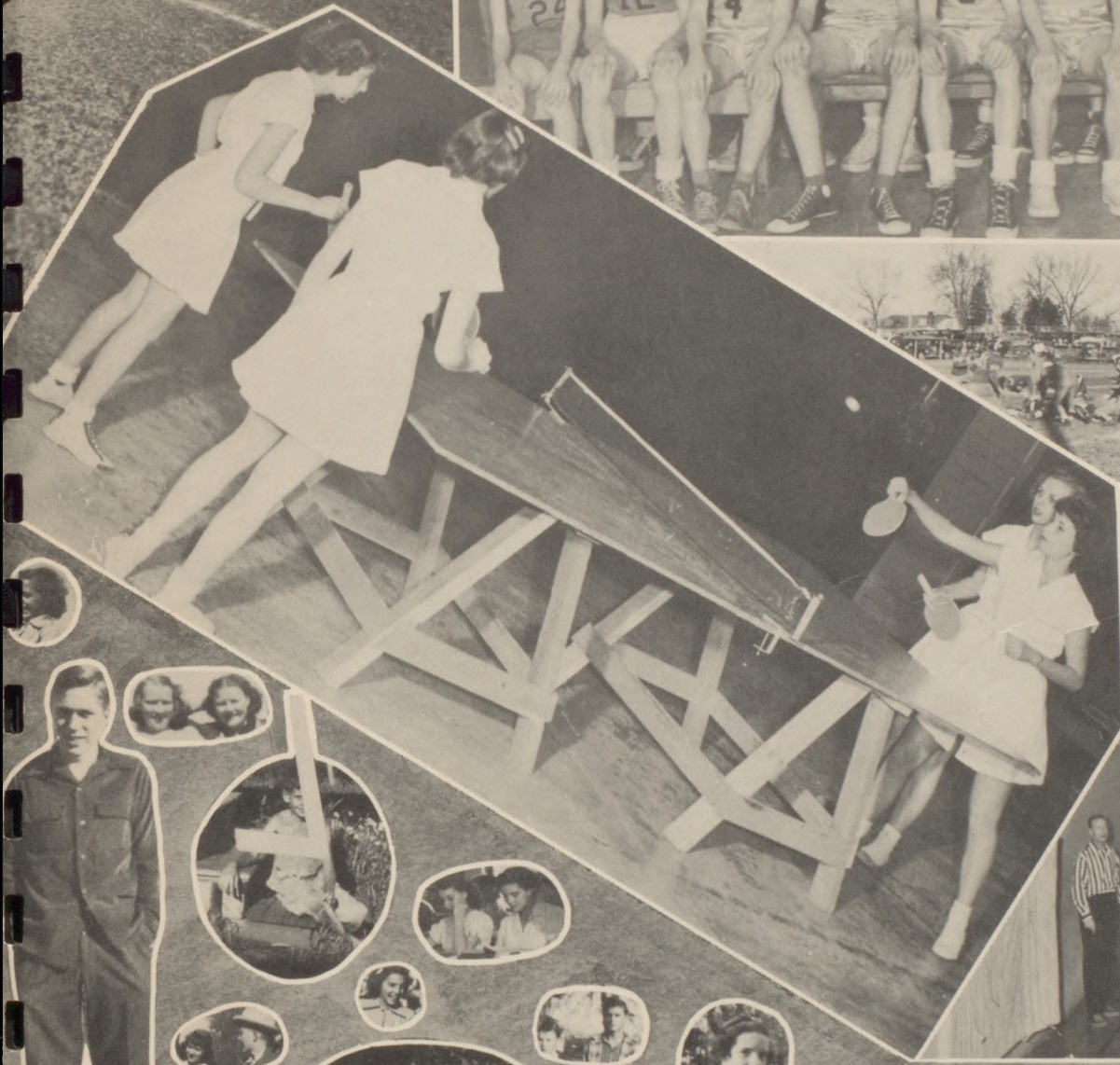

C

WAVE CHRISTMAS



H



S

