

THE MYSTIC

1951

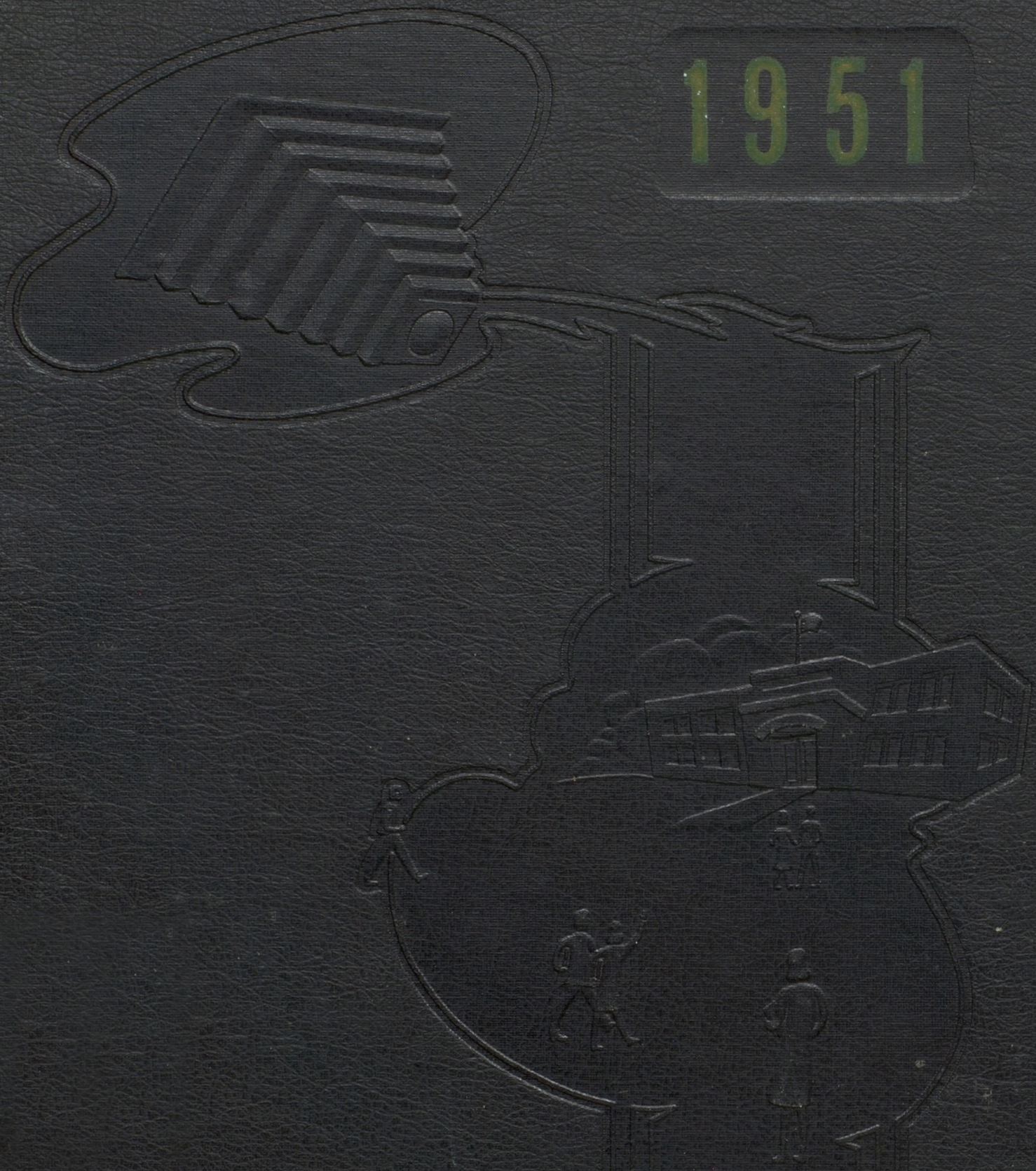

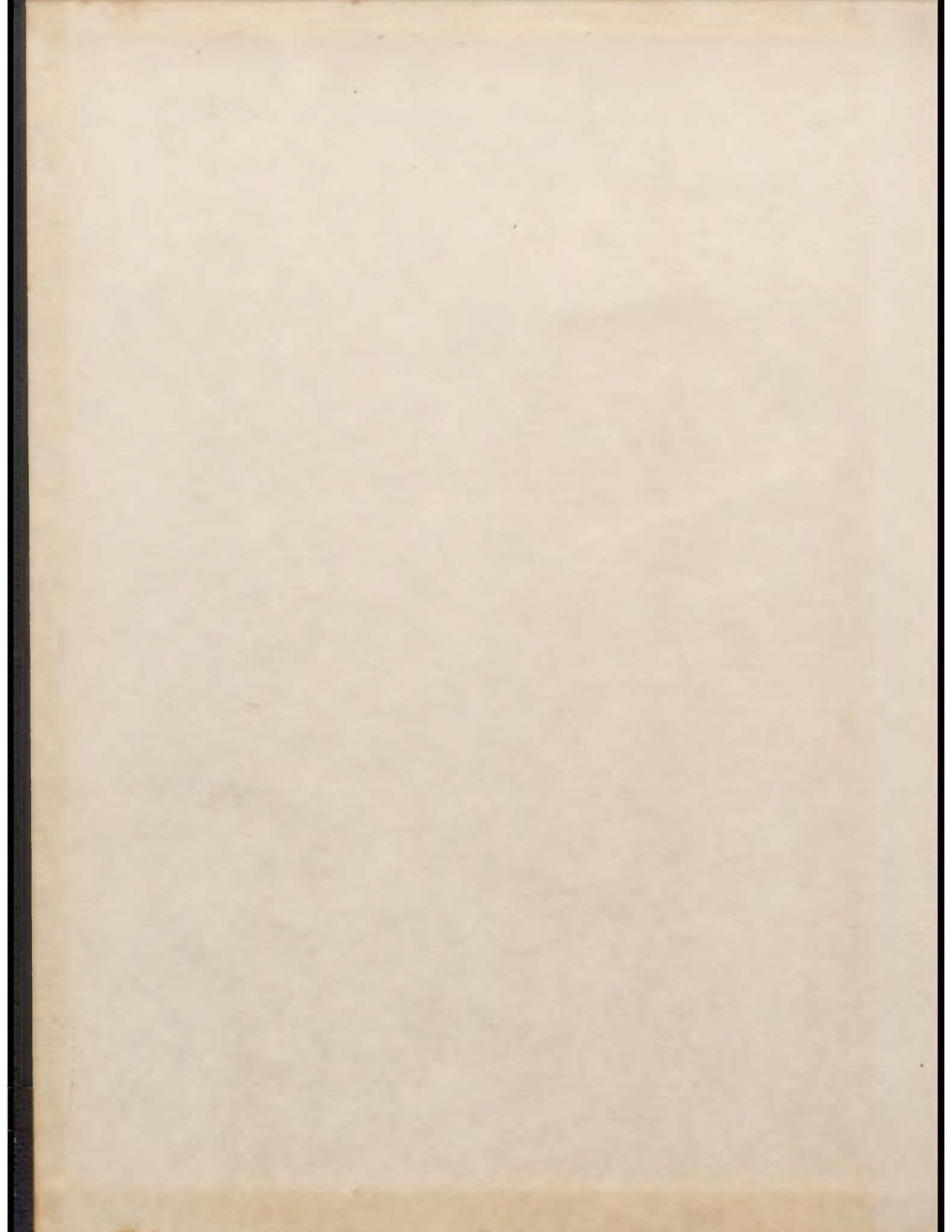

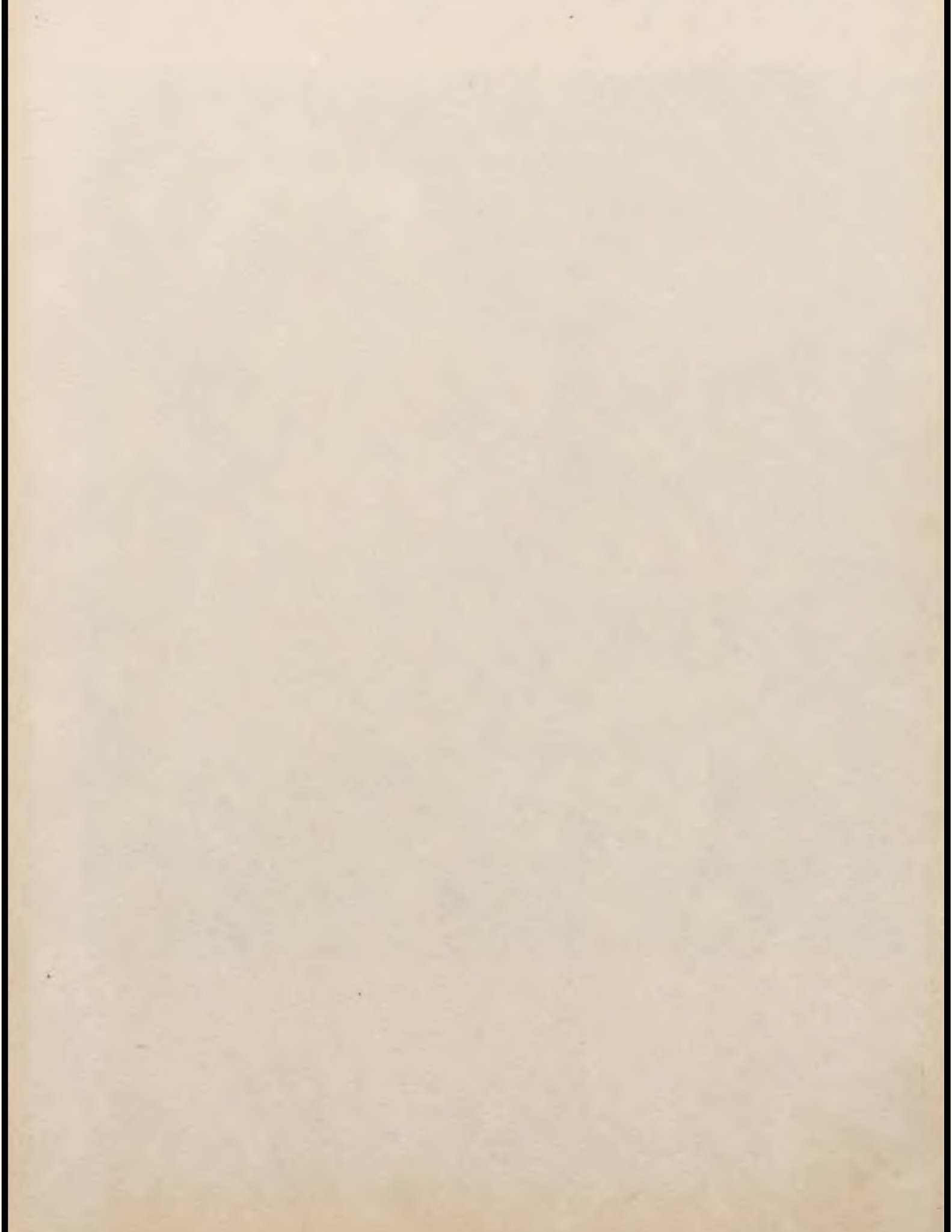

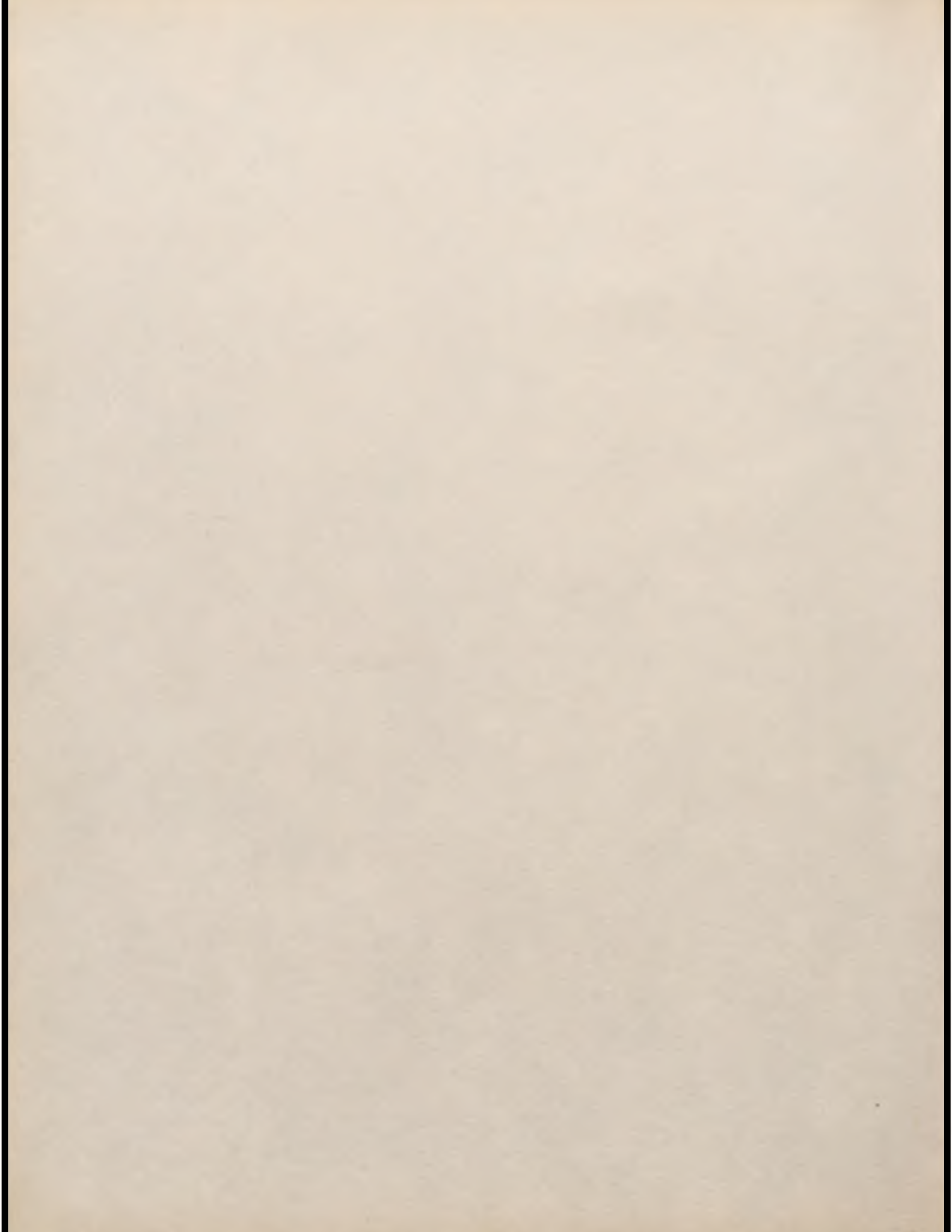

The Mystic Of 1951



PUBLISHED BY PUBLICATION CLASS
CAMERON HIGH SCHOOL
CAMERON, MISSOURI



ADMINISTRATION

Pages 4-6

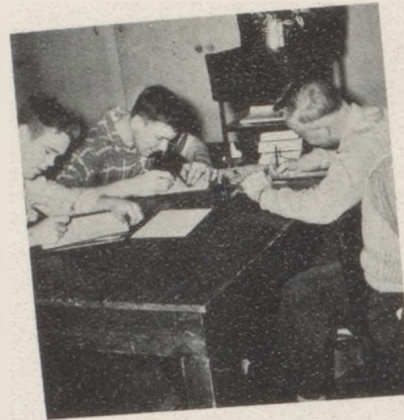

CLASSES

Pages 8-19



ORGANIZATIONS

Pages 21-40



ACTIVITIES

Pages 41-48

Table of Contents

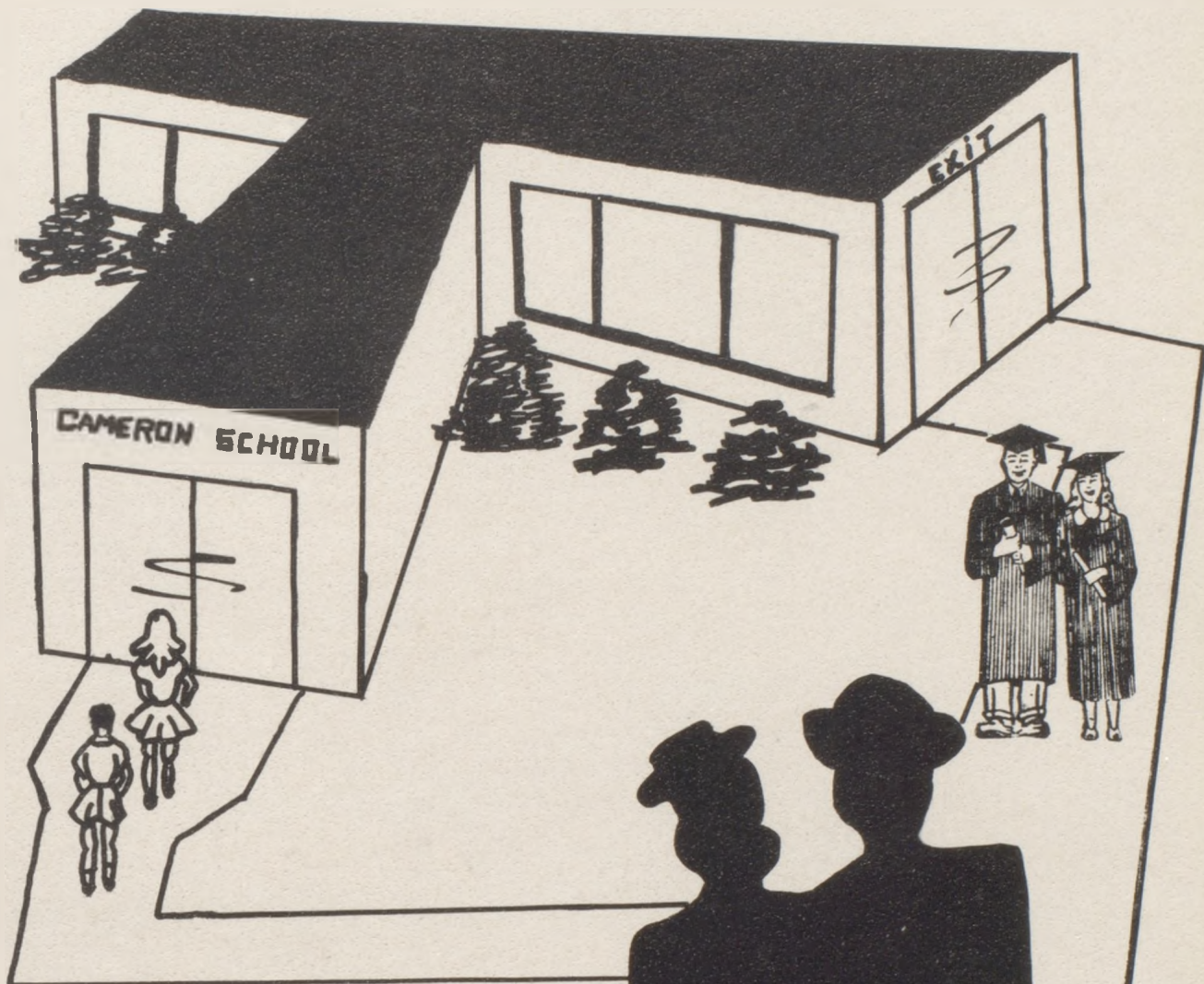

Dedication

To our mothers and fathers, our most loyal friends, who applauded our victories and consoled our losses; who wanted everything for us that they never had; who sacrificed in a hundred little ways to make our school life happier.

To Mom and Dad, the most wonderful people in the world, we dedicate this Mystic of 1950-51.

Administration



Donald M. Cox



J. O. Teasley

School Board

STANDING: C. GROOM, D. M. Cox.
SITTING: J. O. Teasley, S. Hiner, Dr. I. D. Kimes,
R. Nickell, J. Kirkendoll, Q. Kemper.



Ray J. Baker
Diversified Occupations

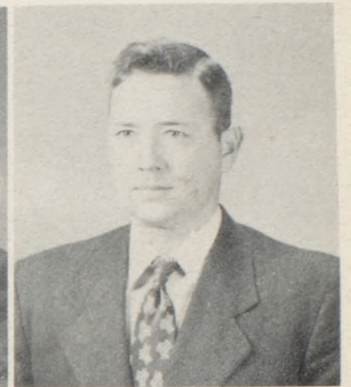

E. H. Cassada
Mathematics
Ass't. Coach

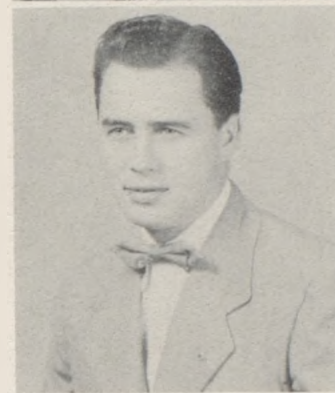

Sam Cleeton, Jr.
Art

Mrs. Thomas Deem
History
Psychology

Mrs. Dorothy Donaldson
Girls' Physical Education

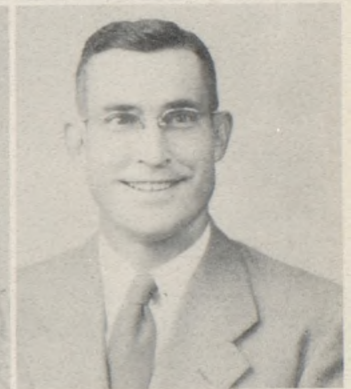

Russell F. Dowell
Coach
Physical Education
Industrial Arts

Mrs. Michael Dritch
English
Social Science



Charles W. Hill
Vocational Agriculture

Faculty



Miss Mary Klepper
Librarian
Study Hall

Gene Neer
Commerce
Ass't. Coach

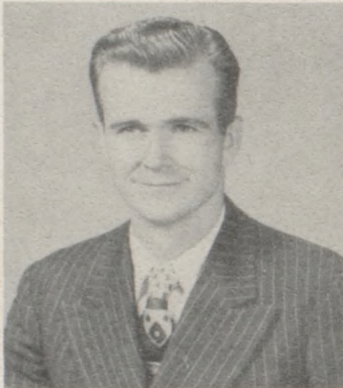

Mrs. Fauna Overlay
English
Speech
Dramatics

Vance Riffie
Music



Martha Ann Todd
Vocational Home Economics

Ted Weichinger, Jr.
Science



Miss Yvonne Yeater
Spanish
Publications
English

Virginia Corn
Secretary to Superintendent

Peggy Morgan
Secretary to Principal



Mystic Royalty

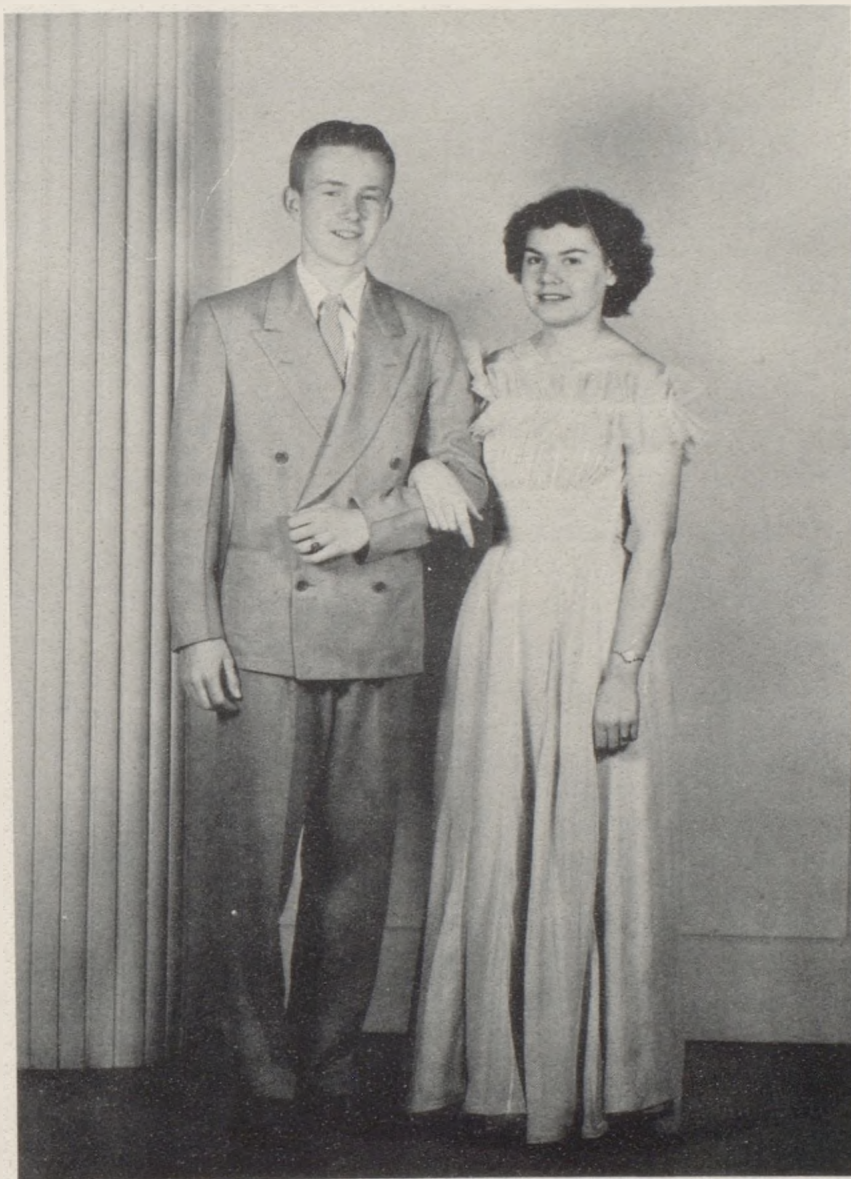

To Wiley Moreland and Beverly Stewart, outstanding members of the senior class, goes the honor of presiding over the Mystic of 1950-51.

It has been a momentous year for the world and a good one for Cameron. As you turn these pages may memories fill your heart—a senior ring—an ending, yet a beginning—a red apple—remembrance of a favorite teacher—a faded corsage, token of a first prom.

Add to these the lusty cheering at a football game, the stirring music of the band, everyone's favorite record, and a generous dash of school spirit, and you have

CAMERON HIGH SCHOOL OF 1951.



Mrs. Ailie Deem
Class Sponsor

Mr. Charles Hill
Class Sponsor

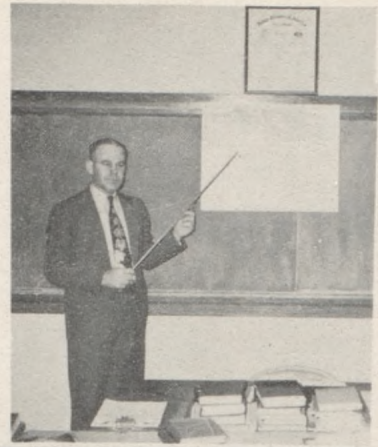

Vice-President. Bob Hatcher
Treasurer, Beverly Stewart

President. Max Jackson
Secretary. Joyce Zeidler

Senior Class

What is a senior? A senior is what every freshman hopes to be some day. A senior is a hero to the junior high, but a child to his parents when he asks for the family car. A senior is a student who having mastered his locker combination throws away the key. But, above all, a senior is the pride of his school.

Cameron high school is justly proud of the senior class of 1951. They have contributed to the music department with vocal trios, solos, sextets, horn solos, piano solos, quartets band, Girl's Glee club, A Cappella, winning high ratings at district and state music contests.

In speech the seniors have won many honors, especially with their junior and senior plays. In contests they have won high ratings in Bible reading, poetry, and the contest play.

In the world of sports the seniors boast ten lettermen. The basketball and football teams, on which the seniors have played, have made outstanding records.

Altogether, the seniors of 1951 have filled their high position with dignity and honor.

Senior Class

DAVE AKEY—F. F. A., 3 yrs.; Masque and Gavel Club; Football, 3 yrs.; Junior Play.

BEVERLY ANN BECKETT—F. H. A., 4 yrs.; Tank and Mystic Staff, 1 yr.; Spanish Club, 1 yr.; Masque and Gavel Club, 2 yrs.; Band, 3 yrs.; A Cappella, 1 yr.; Junior Play.

MARILYN BERRYMAN—F. H. A., 2 yrs.; A Cappella, 1 yr.; Mystic and Tank Staff.

MARILYN JOY BOWMAN—Voice and Music Contest, 4 yrs.; F. H. A., 3 yrs.; Tank and Mystic Staff; Band, 4 yrs.; A Cappella, 4 yrs.; Girls' Trio, 4 yrs.; Flute Trio, 1 yr.; Dragonettes, 1 yr.; Cheer Leader, 2 yrs.; Homecoming Queen; Student Council, 1 yr.; Sophomore Class Treasurer.

ROY FRANCIS BROWN—Contest Play; "C" Club, 2 yrs.; Masque and Gavel Club, 2 yrs.; Junior Play; Football, 4 yrs.; Basketball, 2 yrs.; Track, 4 yrs.

ALICE SUSAN BURNETT—F. H. A., 2 yrs.

DEAN CARLILE—Band, 4 yrs.; Boys Glee Club; A Cappella; Tank and Mystic Staff; Pep Band; Football, 1 yr.

THOMAS W. CLINE—Football, 1 yr.; Basketball, 4 yrs.; Track, 1 yr.; Spanish Club, 1 yr.

RALPH LESTER COLBY—Music Contest, (vocal solo), 2 yrs.; F. F. A., 3 yrs.; Masque and Gavel Club, 2 yrs.; Cappella, 4 yrs.; Football, 1 yr.; Basketball, 1 yr.; Junior Play; F. F. A. Secretary, 1 yr.

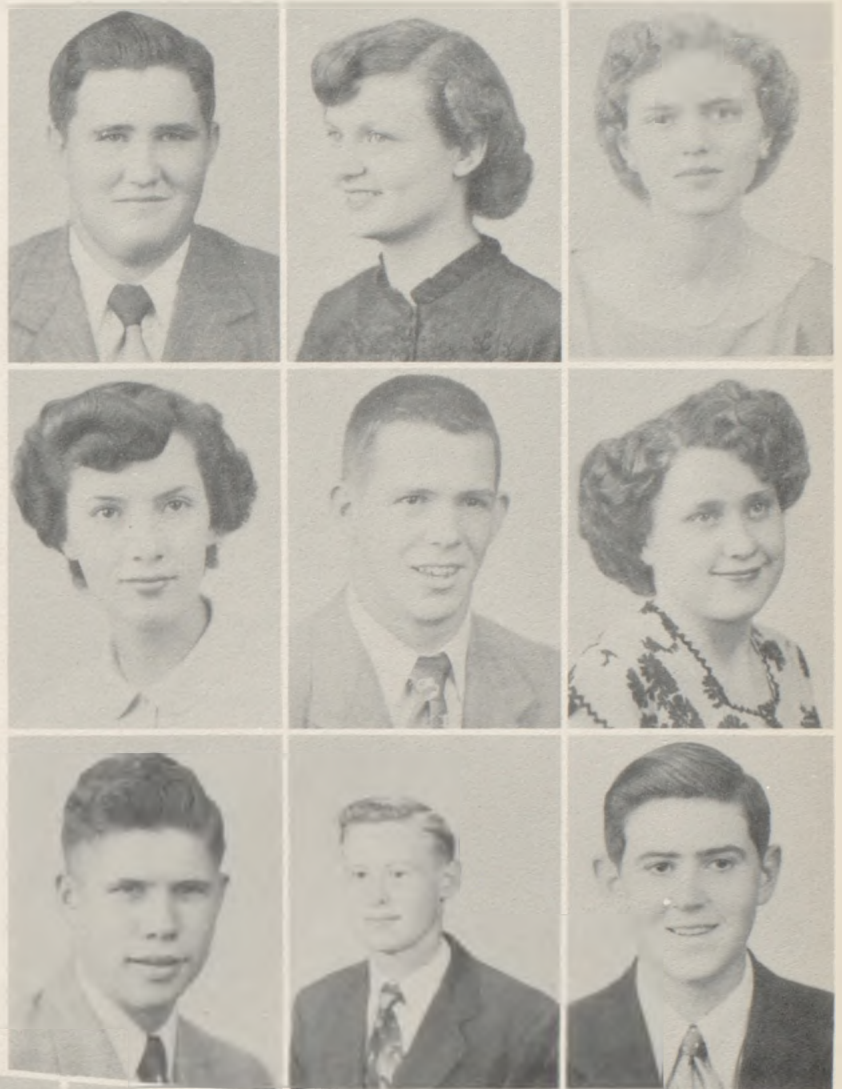

LYLE E. CURTIS—A Cappella, 4 yrs.; F. F. A., 4 yrs.; F. F. A. Reporter and Vice-President; Junior Play.

RUTH ELLEN DICE—Speech Contest, 4 yrs.; F. H. A., 3 yrs.; Y-Teens; Band, 4 yrs.; Masque and Gavel Club, 2 yrs.; Pep Band, 4 yrs.; A Cappella, 2 yrs.; Dragonettes, 4 yrs.; Student Council; Junior Play; Junior Class Secretary; Poetry Reading, 2 yrs.; Original Poetry.

MARVIN ELSTON—Tank and Mystic Staff; Spanish Club; Student Council, 1 yr.; D. O. Club.

MARCELLA L. GOODMAN—Tank and Mystic Staff.

CARL D. GRIFFIN—F. F. A., 1 yr.; Junior Play, Tank and Mystic Staff, 1 yr.; Boys' Glee Club; A Cappella, 3 yrs.

ANNA MAY GROEBE—F. H. A., 3 yrs.; Student Council, 1 yr.; A Cappella, 1 yr.; Commerce Contest, 1 yr.; Music Contest, 1 yr.

Senior Class



LOWELL J HANGLEY—F. F. A., 4 yrs.; Football, 2 yrs.; Art Club, 2 yrs.; Cheer Leader, 1 yr.; Basketball, 2 yrs.

DOROTHY ELIZABETH HANKS—Tank and Mystic Staff; Library Assistant, 2 yrs

BOB L. HATCHER—Football, 4 yrs.; Basketball, 4 yrs.; Track, 1 yr.; Freshman Class President; Sophomore Class President; Student Council, 1 yr.; "C" Club, 3 yrs.; Senior Class Vice-President.

NORMAN HAWKINS — Basketball, 1 yr.; Football, 1 yr.; Tank and Mystic Staff.

SHIRLEY ANN HEINZ—Music Contest, 3 yrs.; Sextette, 1 yr.; Junior Play; Y-Teens, 3 yrs.; Tank and Mystic Staff; Girls' Glee Club, 2 yrs.; A Cappella, 3 yrs.

HELEN LOUISE HUBBARD — Commerce Contest; F. H. A., 4 yrs.; Y-Teens, 1 yr.; Masque and Gavel Club, 2 yrs.; Band, 2 yrs.; Pep Band, 1 yr.; Cappella, 2 yrs.; Basketball, 1 yr.; Dragonettes, 3 yrs.; Junior Play; Student Council Secretary, 1 yr.; D. O. Club.

BETTY JO HUTTON — F. H. A., 4 yrs.; Y-Teens, 3 yrs.; Girls' Glee Club, 1 yr.; A Cappella, 2 yrs.; Library Assistant, 1 yr.

MAX JACKSON—Music Contest, 1 yr.; "C" Club, 2 yrs.; A Cappella, 1 yr.; Football, 3 yrs.; Track, 3 yrs.; Student Council, 2 yrs.; Freshman Class Treasurer; Sophomore Class Secretary; Junior Class President; Senior Class President

BARBARA KING—F. H. A., 2 yrs.; Y-Teens, 2 yrs.; Girls' Glee Club, 1 yr.; A Cappella, 2 yrs.

DALE KING—Football, 2 yrs.; Band, 3 yrs. A Cappella, 3 yrs.

ROBERTA JANE KORDES—Bible R., 1 yr.; F. H. A., 3 yrs.; Y-Teen, 3 yrs.; Class Secretary-Treasurer; Masque and Gavel Club, 2 yrs.; President, 1 yr.; Band, 4 yrs.; Girls' Glee Club, 1 yr.; Pep Band, 3 yrs.; A Cappella, 3 yrs.; Junior Play; Girls' Basketball, 3 yrs.; Clarinet Quartette, 2 yrs.; Dragonettes

CARL D. LAUGHLIN—Student Council, 1 yr.; Sophomore Reporter; Junior Reporter; D. O. Club, 1 yr.; Art Club, 1 yr.; Band, 1 yr.; Junior Play; A Cappella, 1 yr.

MONA LEE LIVINGSTON—F. H. A., 3 yrs.; Y-Teens, Band, 4 yrs.; Girls' Glee Club; Pep Band, 4 yrs.; A Cappella, 3 yrs.; Girls' Trio, 2 yrs.; Dragonettes, 4 yrs.; Student Council, 2 yrs.; Girls Basketball, 3 yrs.; D. O. Club,

BILLIE JO ANN LOGUE—Triple Trio, 2 yrs.; F. H. A., 1 yr.; Tank and Mystic Staff; Band, 1 yr.; Girls' Glee Club, 1 yr.; A Cappella, 1 yr.

HOWARD E. MARSHALL—F. F. A., 3 yrs.; Junior Play, Tank and Mystic Staff.



Senior Class

REVELYN IRENE MILLER—F. H. A., 1 yr.; Y-Teens, 3 yrs.; Spanish Club, 1 yr.; French Club, 1 yr.

MARLIN D. MOODY—F. F. A., 4 yrs.; President of F. F. A.; Dairy Judging Team; Tank and Mystic Staff; Tank Editor; Masque and Gavel Club, 1 yr.; Spanish Club.

WILEY MORELAND Jr.—Entered from Kidder in 1948; Student Council, 2 yrs.; A Cappella, 2 yrs.; Boys' Glee Club, 1 yr.; Boys' Quartette, 1 yr.; Saxophone Quartette, 2 yrs.; Tank and Mystic Staff; Mystic Editor; French Club, 1 yr.; Band, 3 yrs.; Pep Band, 2 yrs.; Junior Play.

PATRICIA ANN MURPHY—Y-Teens, 1 yr.; F. H. A., 3 yrs.; Girls' Glee Club, 1 yr.; Tank and Mystic Staff; Art Club, 1 yr.; Cheer Leader, 1 yr.; Queen's Attendant, 1 yr.

W. CARL McCOLLOCH—F. F. A., 4 yrs.

JACK McCOMB — "C" Club, 2 yrs.; Masque and Gavel Club, 2 yrs.; Band, 4 yrs.; Football, 4 yrs.; A Cappella, 2 yrs.; Basketball, 4 yrs.; Track, 3 yrs.; Junior Play; "C" Club; Secretary-Treasurer; Masque and Gavel Club Treasurer.

NADINE McKEE—F.F.A., 4 yrs.; Art Club; Y-Teens; Library Assistant, 2 yrs.

NORMAN NEIL NEWBY — Spanish Club; French Club; Band, 4 yrs.; Pep Band, 2 yrs.; A Cappella, 2 yrs.; Football, 1 yr.; Basketball, 1 yr.; Track, 1 yr.; Boys' Glee Club; Tank and Mystic Staff.

ROBERT J. O'CONNOR — Entered from New York Consolidated in 1949.

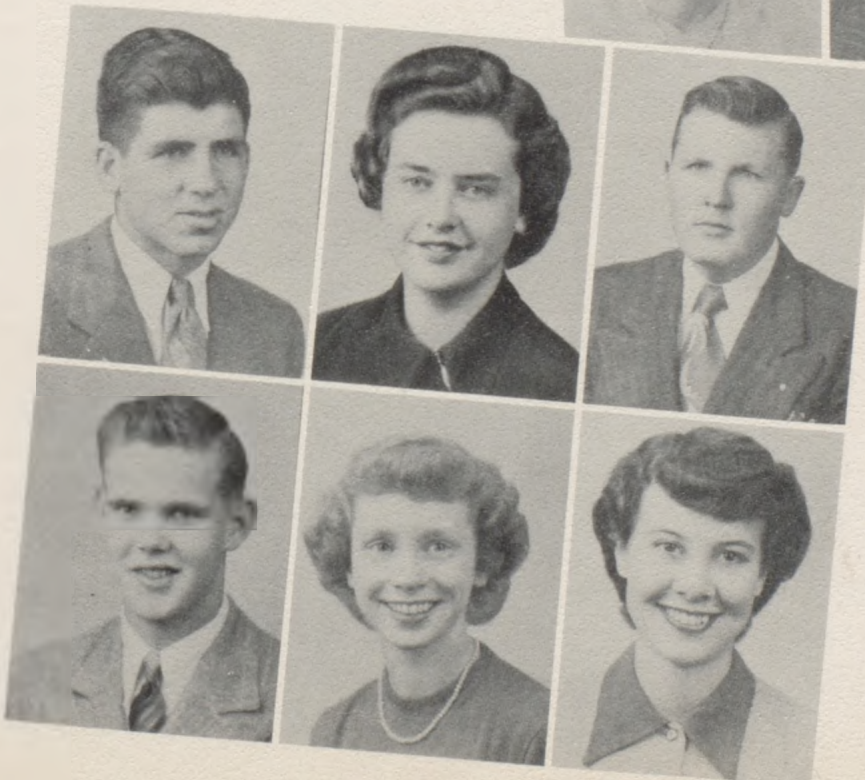
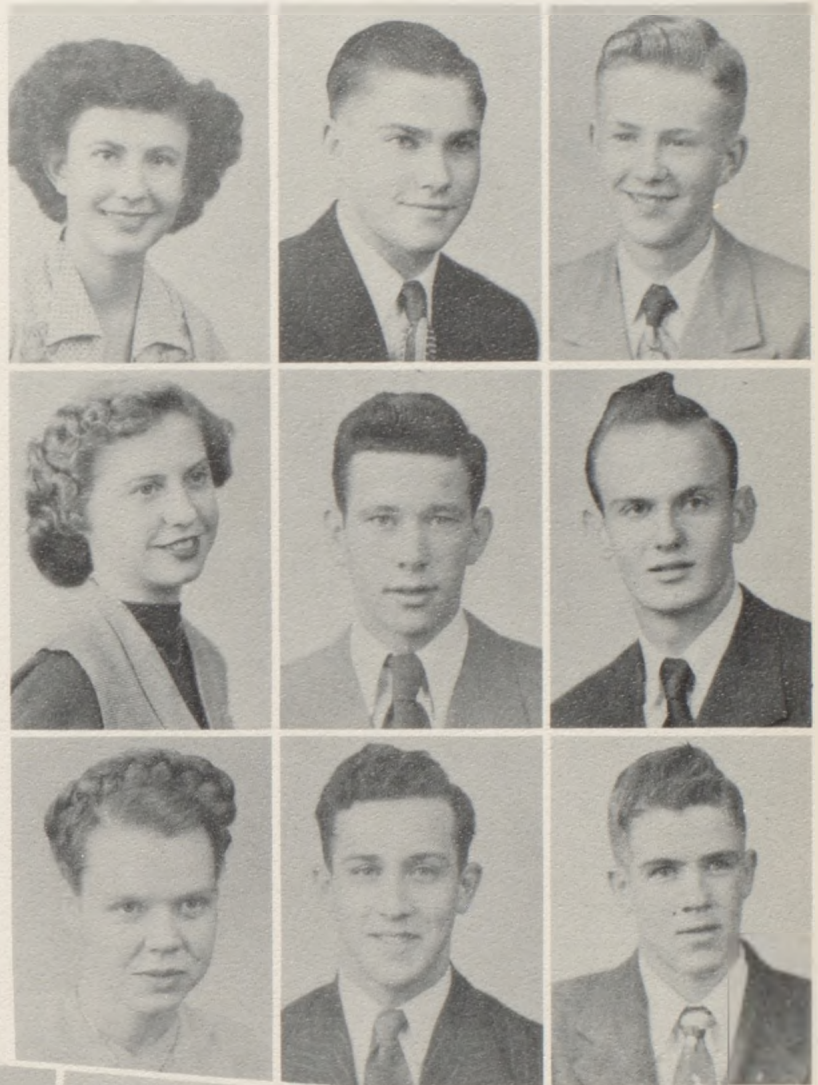

RICHARD D. O'CONNOR — Entered from New York Consolidated in 1949.

JO ANN POLLETT—Music Contest, 3 yrs. (trombone, 2 yrs.); Voice; Y-Teens President; Tank and Mystic Staff; Masque and Gavel Club; Band, 4 yrs.; Girls' Glee Club, 1 yr.; Pep Band, 3 yrs.; A Cappella, 2 yrs.; Trio; Sextette; Junior Play.

THOMAS ROONEY—F. F. A., 3 yrs.; Track, 1 yr.

PAUL SHADDUCK — Football, 2 yrs.; Basketball, 1 yr.; Mixed Chorus, 3 yrs.; Boys' Glee Club, 1 yr.

MARGUERITE SIGRIST — Commerce Contest, 1 yr.; F. H. A., 4 yrs.; Masque and Gavel Club, 2 yrs.; A Cappella, 4 yrs.; Basketball, 1 yr.; Small Music Groups, 2 yrs.; Dragonettes, 2 yrs.; Cheer Leader, 1 yr.; Sophomore and Junior Homecoming Attendant; Junior Play; Freshman and Sophomore Class Vice-President.

NITA SALVIUS—F. H. A., 2 yrs.; Band, 2 yrs.; Girls' Glee Club, 1 yr.; Basketball, 1 yr.; Tank and Mystic Staff; Junior Play.

Senior Class

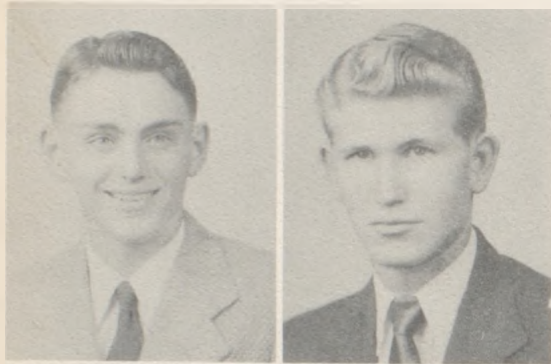

BOB SIMPSON — Football, 2 yrs.; Track, 2 yrs.; Student Council Manager, 1 yr.; Spanish Club, 1 yr.; Sergt.-At-Arms of Spanish Club, 1 yr.

HAROLD STARK—Basketball, 1 yr.; Football, 1 yr.; Track, 2 yrs.; A Cappella, 1 yr.; Art Club, 2 yrs.

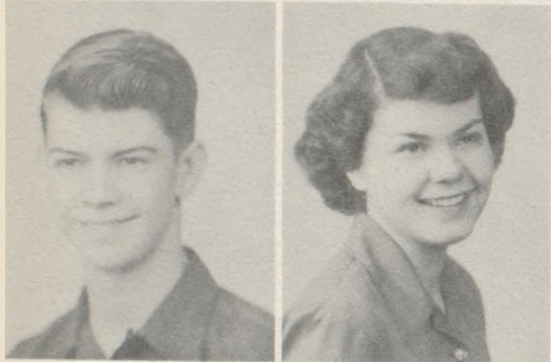

PAUL STEPHENSON—Tank and Mystic Staff; Basketball, 1 yr.

BEVERLY STEWART—F. H. A., 3 yrs.; Y-Teens' Secretary, 2 yrs.; President; Spanish Club President, 1 yr.; Band, 5 yrs., and Treasurer; A Cappella, 3 yrs.; Girls' Basketball, 2 yrs.; Dragonettes, 3 yrs., and Secretary; Cheer Leader, 1 yr.; Student Council, 2 yrs.; Mixed Clarinet Quartet, Secretary-Treasurer, 2 yrs.; Senior Class Treasurer, 1 yr.; Prize Essays, 2 yrs.

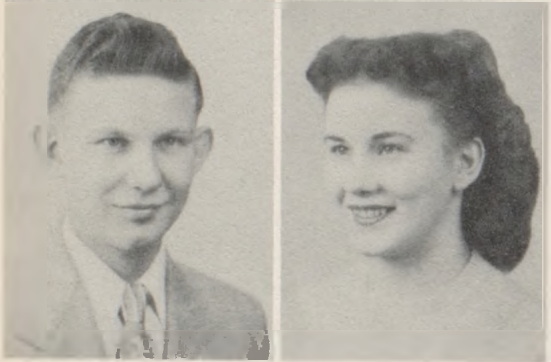

DONAL M. THOMAS—Tank and Mystic Staff; Art Club, 1 yr.; Masque and Gavel Club, 1 yr.; Band, 4 yrs.; Boys' Glee Club, 1 yr.; A Cappella, 2 yrs.

VIRGINIA R. THOMPSON—A Cappella, 3 yrs.; Girls' Glee Club, 3 yrs.; Girls' Trio, 3 yrs.; Sextette, 1 yr.; Y-Teens, 5 yrs.; Music Contest, 4 yrs.; Tank and Mystic Staff; Art Club, 1 yr.; Masque and Gavel Club.

WYVONE WICKIZER—Spanish Club, 1 yr.

MARY NAOMI WILLIAMS—F. H. A. 3 yrs.; Girls' Glee Club, 2 yrs.; Spanish Club Secretary; Tank Staff; Mystic Staff.

BUFORD WOOD — Tank and Mystic Staff.

JOYCE LYNN ZEIDLER — Music Contests. (clarinet solo, 1 yr.; piano solo, 4 yrs.); Commerce Contest, 1 yr.; French Club, 1 yr.; Masque and Gavel Club, 1 yr.; Band, 3 yrs.; Pep Band, 2 yrs.; A Cappella, 3 yrs.; Junior Play; Small Music Groups, 2 yrs.; Dragonettes, 2 yrs. (President, 1 yr.); Student Council, 1 yr.; Senior Class Secretary.

SENIORS NOT PICTURED

JAMES D. KIRKENDOLL

ROBERT T. RICE





Left to right—James Grace, Martha Sue Campbell, Bill McMullin,
Pat Goad.

Junior Class Officers



Patricia Goad



Bill McMullin



Martha Sue Campbell



Akey, Caroline
 Bayer, Madeline
 Beckwith, Barbara
 Bowman, Marian

Eradford, Shirley
 Bruch, Margaret
 Bruch, Ronnie
 Campbell, Martha Sue

Junior Class

Carson, Frank
 C rn, Donald
 Demarest, Virginia
 Dice, Wilbur



Dieter, Opal
 Dunn, Coleen
 Eads, Harold
 Edwards, Joan



Filley, Wesley
 Fleming, John
 Frost, Ruth
 Goad, Patricia



Goldrick, Mary Lou
 Hangle, John Jay
 Harter, Donal
 Heldenbrand, Betty

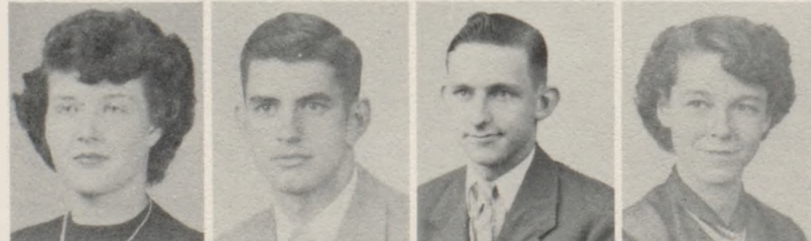

Hughes, Emma Lou
 Hughes, Patricia
 Johnson, Buddy
 Johnston, Lois Jane



Jones Grace
 King, Billy
 King, Donna
 King, Joyce

Leimbach, Robert
 Miles, Nola
 McMullen, William D.
 O'Connor, Doris Jean

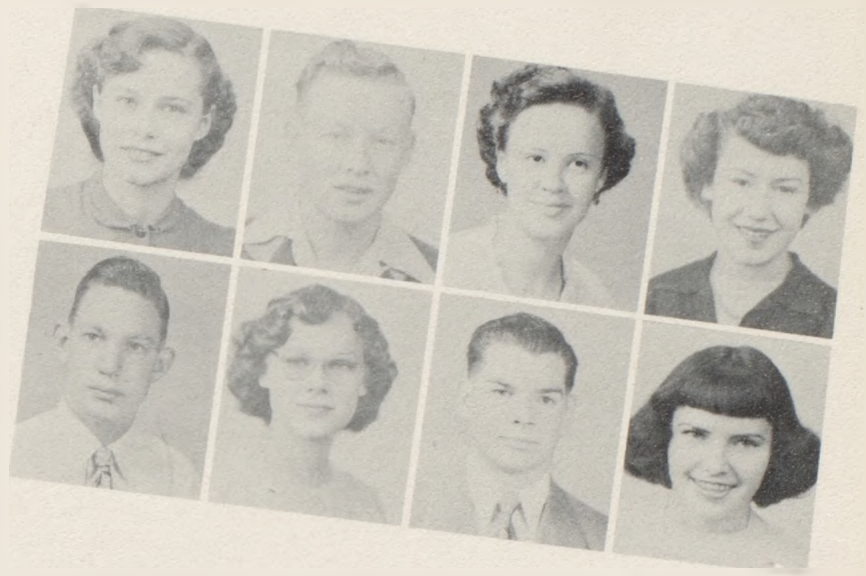

Junior Class



O'Connor, Mary Lou
 Oswald, Maudean
 Packham, Donna
 Parrack, Beverly

Peters Goldie
 Reed, David
 Richardson, Eileen
 Riley, Herb

Robinson, Ann
 Rogers, Elmer
 Sanders, Dixie
 Scott, Clyde

Slates, Juanita
 Smith, Delbert
 Smith, Shirley
 Stade, Joan

Stephens, Jody
 Taylor, Bob Lee
 Vassmer, J. W.
 Wagers, Bessie



Sophomore



Class

FIRST PICTURE—
 FIRST ROW: (Left to right), H. Helms, J. Pulliam, G. McWilliams, R. Wilcox, G. Blcom, T. Duncan.
 SECOND ROW: J. Morgan, L. Stinson, D. McGrew, L. Waldron, R. Kennedy, D. Coleman, D. DeFreece, L. Vernoy.

SECOND PICTURE—
 FIRST ROW: L. Smith, S. Christensen, S. Diven, P. Wood, E. Moore, P. Helm.
 SECOND ROW: R. Botts, C. Baker, D. Shaw, R. McQueen, J. Smith, B. Hutton.
 THIRD ROW: Mr. Baker, B. Warnock, J. McCoy, P. Pittsenbarger, M. O'Connell, C. Pearl.



FIRST PICTURE



SECOND PICTURE

Sophomore Class

FIRST PICTURE—

FIRST ROW:

C. McLaughlin, J. Kenny, M. O'Conner, M. Whitaker, R. Miller, B. Phillips, D. Kirkendoll, T. Jones.

SECOND ROW:

M. Milligan, R. Long, M. Farr, N. Wallace, V. McKee, M. Silvius, H. Hahn, D. Peters.

SECOND PICTURE—

FIRST ROW:

B. Kordes, J. Morgan, D. Wood, M. Stone, B. Reeves, M. Miller.

SECOND ROW:

F. Beechner, J. L. Robinson, D. Allen, R. Courter, B. Richardson.

THIRD ROW:

D. McCabe, M. Dritch, Sponsor, E. Groebe.

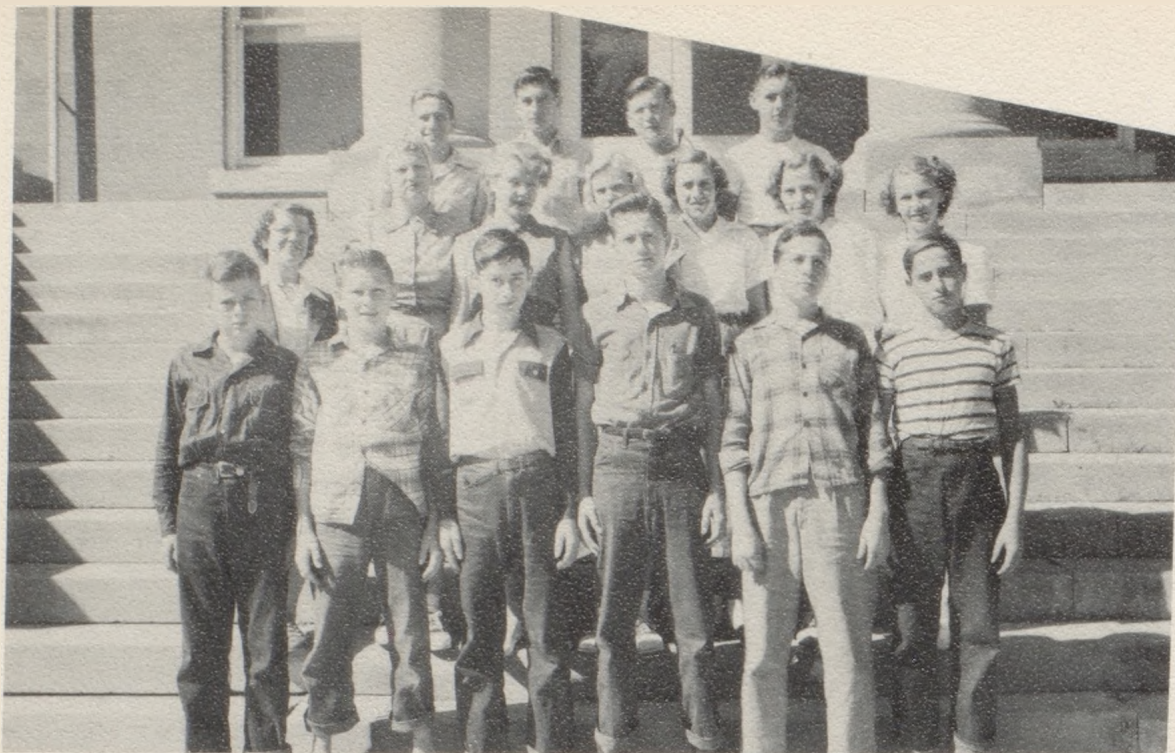

FIRST ROW:
 M. Baker, B. Davis, E. King, P. Rhinehart, J. Morgan, E. Richardson.
 SECOND ROW: Miss Yeater, sponsor; D. Plymell, V. Wood, F. McKee, P. Beckwith, B. Heinz, C. Watson.
 THIRD ROW: J. Taylor, D. Silvius, J. Dice, L. McCord.

Freshman Class

FIRST ROW:
 G. Allen, B. Akey, G. Graham, R. Frost, B. Flanders, R. Daniel.
 SECOND ROW: C. Hartford, S. Riley, B. King, S. Taylor, E. M. Beechner, M. O'Connor.
 THIRD ROW: P. Harper, M. Fincher, V. Vernoy, J. Edwards, M. McVicker.



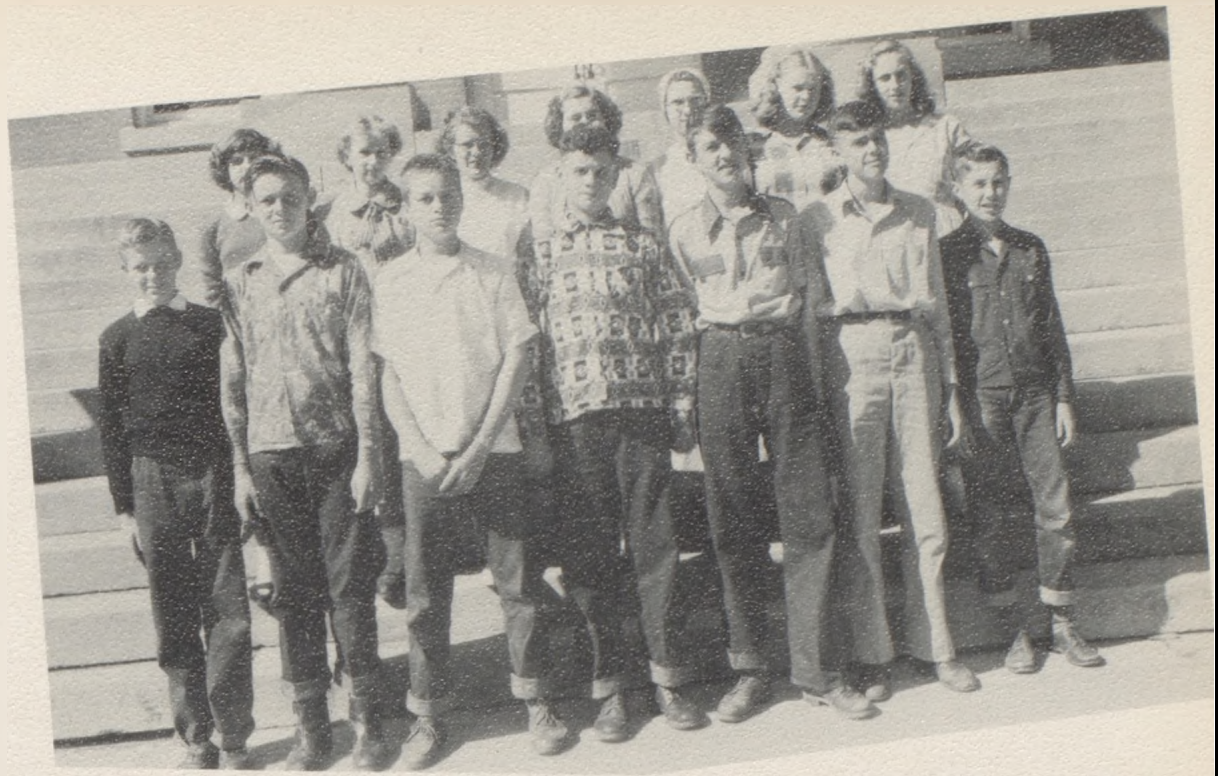

FIRST PICTURE—
 FIRST ROW: K. King, J. Wood, G. Moore,
 C Adams, L. Jenkins, F. Pulliam, L.
 Downing.
 SECOND ROW: P. Hord, S. Meek, D.
 Dains, P. Streeter, R. Evans, V. Wood, B.
 Wagers.

Freshman Class

SECOND PICTURE—
 FIRST ROW: E. J. Shadduck, J. Stade, D.
 Schmidt, D. Dillan, J. Newell, D. Helm.
 SECOND ROW: B. Zimmerman, G. Sooter,
 R. Connell, J. Whited, J. Howard, R. Ben-
 nett.
 THIRD ROW: W. Moody, D. Stone, P.
 Middaugh, A. Stinson, Mr. Neer.



Cameron Stars



Organizations

THE TANK

VOLUME XXXI

Friday, December 15, 1950

Number 6

MYSTIC MEMORIES

At 10:30 o'clock on the morning of December 21, 1950, two short rings of the bell notified the students of Cameron high school to make their way into the auditorium where a program was to be presented by the publications class.

Discussing the Mystic memories of 1951, Howard Marshall and Beverly Berryman entered the stage and seated themselves at a table. The audience was in a daze, wondering what a wonderful evening was in store. The members who had been in discord and then while they were at Todd's home ec class, Cecelia Goodman, with a burnt partner, and two attendants, his husband, Paul S. stretcher.

Then speaking of the boys, Beverly naturally. Moreland's proudly strode in on his face, gave to the audience.

The music department mentioned again, a quartette, consisting of Jean Pollett, Marilyn Bowman, Virginia Thompson, and Marilyn Berryman, dragged in to sing "Three Blind Mice" and "Ajax." After making their final exit Jean Pollett, now known as the card shark, came back on stage to sing "The Canasta Song."

Football was then brought to the minds of students; and, thinking of football, the students also thought of Jim Kirkendoll's long run made at Liberty. Patty Murphy tried to illustrate this run by making her way slowly across the stage in her football uniform. Football isn't football without a cheer leader, so Marilyn Bowman

CAMERON ASSIGNED NEW AG. TEACHERS

The Cameron Vocational Agricultural Department has again been selected by the University of Missouri Department of Agricultural Education to assist in the training of senior college students who are planning to become teachers of vocational agriculture. The young men who are mar-

JUNIORS EXCEL IN COMEDY

An unexpected shower failed to dampen the enthusiasm of the crowd that assembled in the Go-drich auditorium Friday night, December 1, to see the junior class production of "Mother Is a Freshman." Mrs. Fauna Overlay had coached her cast well, as was evident from the excellent curtain

acts: the and one acts. The Abigail Abigail and decided to college

is in charge, preceding play. The numbers pre- quarts, Patricia solo, and g two selec- ermissions.

Be part of Beekwith, as great ability- nderfully.

Demarest, sters. Susie ford, Mary Packham, as Susan's ne typical col- they went in and out of the girls' dormitory.

The boys, who were very much interested in the new freshman, Abigail, were Wilbur Dice, Buddy Johnson, Earl Grimes, Delbert Smith, Donald Corn, Ronnie Bruch, and the senior football captain, and the class president, Frank Carson, as Bobo.

The boys, however, were not the only ones who were upset over the arrival of the new freshman. John Hangle, as Professor Gillingham, portrayed his part well when he tried in every way to have Abigail expelled, and almost did so until Bill McMullen, as Professor Michaels, came to the

(Continued on Page 4)

PUBLICATIONS CLASS

SITTING: D. Thomas, S. Heinz, P. Murphy, M. Moody, J. Pollett, M. Berryman, A. Groebe.

STANDING: Front row, V. Thompson, W. Moreland, Miss Yeater, sponsor; M. Goodman, D. Hanks, N. Williams.

BACK ROW: B. Beckett, C. Griffen, N. Newby, N. Hawkins, C. Scott, Stephenson, B. Wood, D. Carlile, H. Marshall, M. Bowman.

Stewart, and Joyce Ziedler had been nominated for Mystic Queen. The three boys nominated for Mystic King were Carl Griffin, Howard Marshall, and Wiley Moreland.

Mystics are now being sold in the cafeteria. So far, \$177 in down payments have been collected. The publications class expect to sell more subscriptions than this, so be sure to make your down payment as soon as possible.

This year the Mystic staff is trying very hard to make a better Mystic than ever before, so that you will have pleasant memories of school activities from glancing through your Mystic of 1951.



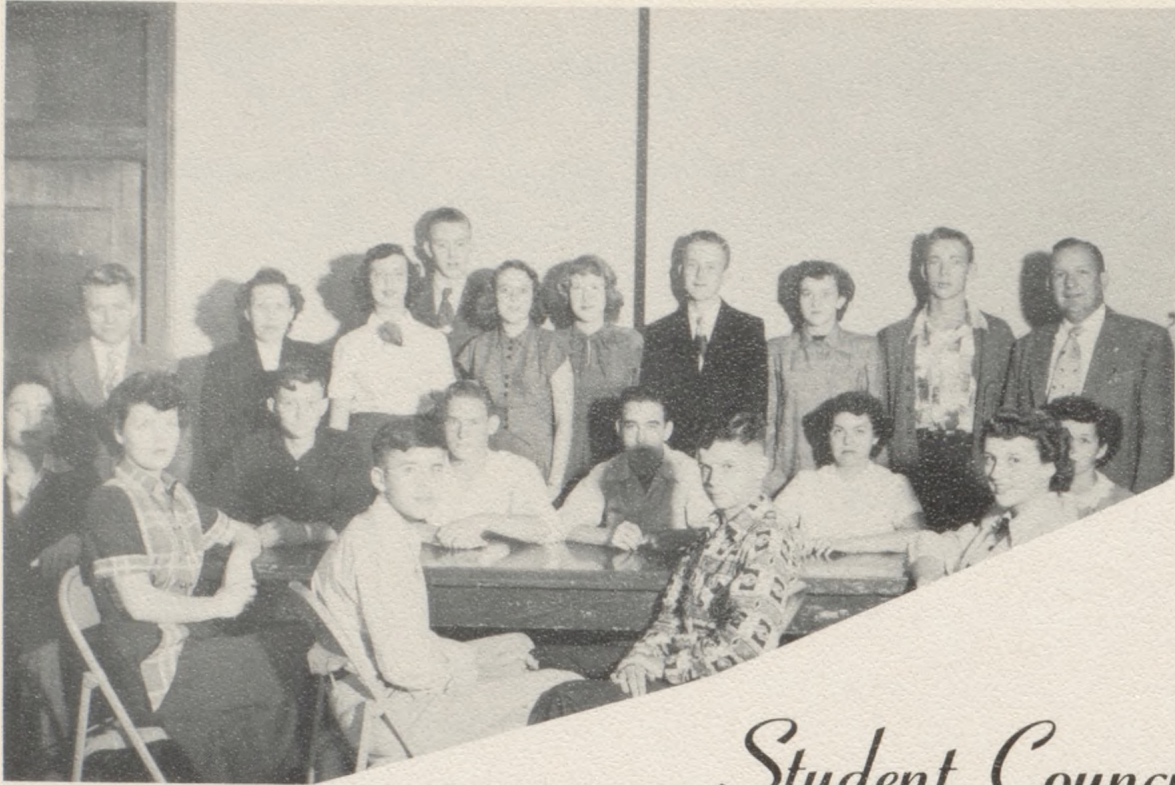

Student Council

FIRST ROW: F. Pulliam, C. Adams, Goldie Peters.
 SECOND ROW: M. Goldrick, R. McQueen, R. Miller,
 F. Duncan, B. Stewart, A. Groebe.
 Third Row: F. Carson, Mr. Baker, sponsor; R. Long,
 M. Elston, M. Livingston, Z. Zeidler, W. Moreland,
 H. Hubbard, R. Bruch, Mr. Cox, sponsor.

C Club

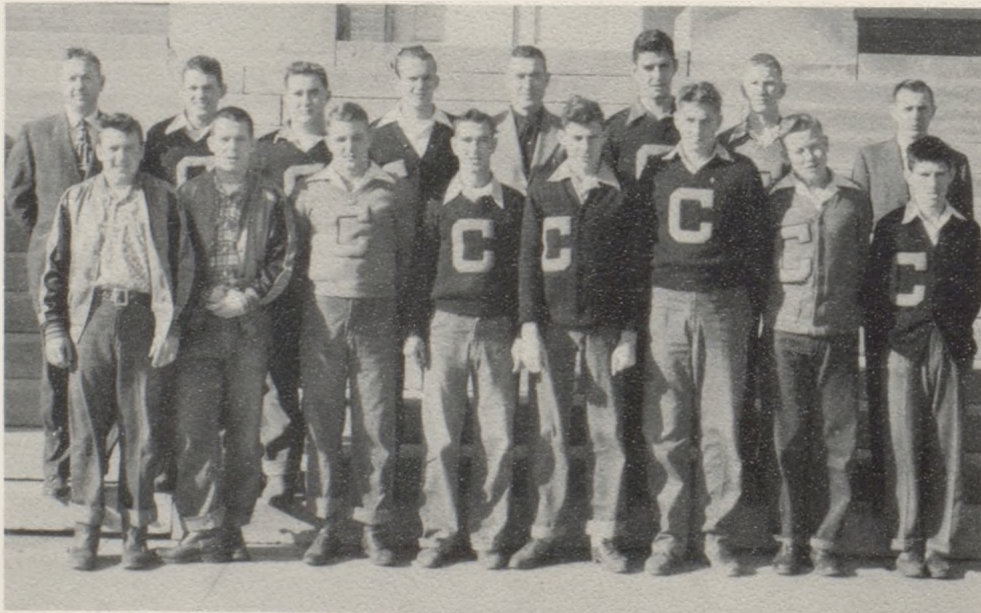

FRONT ROW: B. Hatcher, R. Brown, M. Jackson, W. Fil-
 ley, M. Richardson, F. Beechner, D. King, L. Milligan.
 SECOND ROW Mr. Cassada, assistant coach; R. Wilcox, D.
 Akey, J. McComb, Mr. Dowell, head coach; J. Hangley, M.
 O'Connell, Mr. Neer, assistant coach.



Masque and Gavel Club

MASQUE AND GAVEL CLUB

FIRST ROW: J. Poliett, J. McCombs, R. Kordes, R. Brown, M. Sigrist, W. Moreland.
 SECOND ROW: M. Moody, D. Thomas, M. Bowman, P. Hughes, V. Thompson, L. Johnston, B. Beckett, J. Zeidler, F. Overlay, sponsor; D. Sanders, H. Hubbard, B. Beckwith, D. Akey, R. Colby, M. Goldrick, R. Dice.

Spanish Club

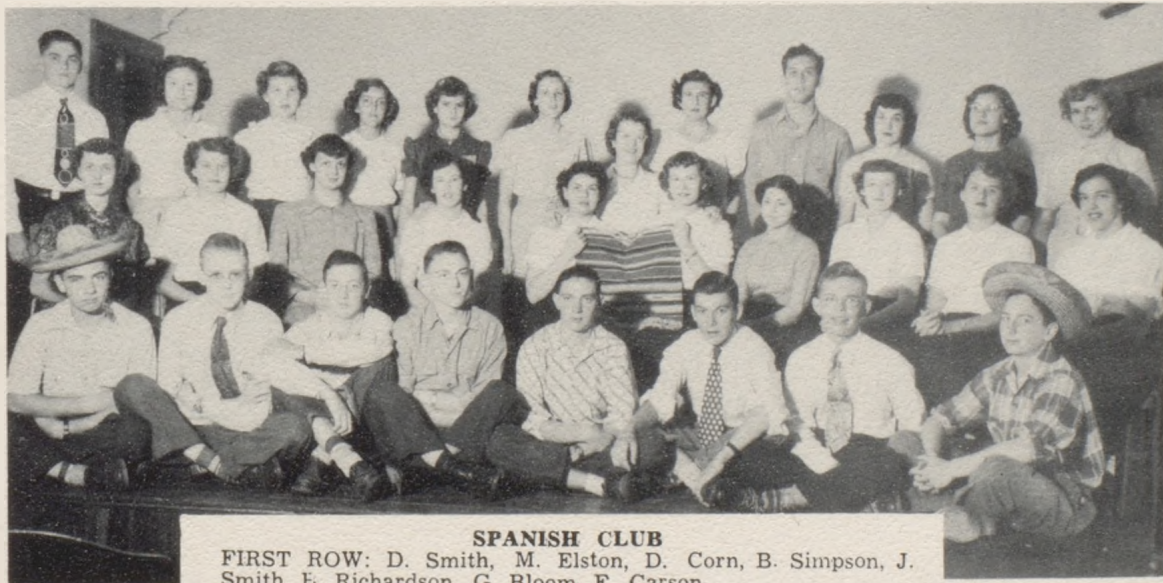

SPANISH CLUB

FIRST ROW: D. Smith, M. Elston, D. Corn, B. Simpson, J. Smith, E. Richardson, G. Bloom, F. Carson.
 SECOND ROW: L. Johnston, D. Packham, B. Beckett, N. Williams, B. Stewart, Y. Yeater, sponsor; P. Hughes, S. Campbell, B. Beckwith, D. Sanders, M. Bowman.
 THIRD ROW: M. Moody, W. Wickizer, M. O'Connor, B. Kordes, J. Morgan, C. McLaughlin, E. Miller, N. Newby, J. Stephens, N. Miles, J. Slates.

F.H.A.



FIRST ROW: D. Packham, L. J. Johnston, M. A. O'Connor, S. Streeter, P. Beckwith, S. Campbell, A. Robinson, E. L. Hughes, C. Akey, C. Dunn, V. Demarest.
SECOND ROW: M. O'Connor, B. Heldenbrand, M. Oswald, B. Parrack, F. McKee, M. Bowman, P. Harper, R. Evans, M. Miller, D. McGrew, D. Sanders.
THIRD ROW: J. Morgan, M. Todd, G. Jones, C. Hartford, A. Stinson, D. Dains, S. Wa'son, L. Stinson, D. Coleman, A. M. Groebe, J. Slates, M. O'Connor.
FOURTH ROW: B. Kordes, M. Sigrist, E. Beechner, J. Stade, B. Heinz, J. King, E. Richardson, D. O'Connor, G. Peters, B. Hutton, M. Goldrick.
FIFTH ROW: M. Livingston, R. Dice, H. Hubbard, M. Bayer, E. Youtsey, P. Wood, M. Stone, R. Long, M. Farr, R. Kordes, B. Stewart, P. Murphy.
SIXTH ROW: C. McLaughlin, V. Wood, S. Diven, S. Christensen, B. Reeves, O. Dieter, E. Moore, N. Wallace, V. Wood, P. Goad, S. Riley, S. Bradford, E. Shaddock, N. Silvius, R. Beckwith, J. Edwards.



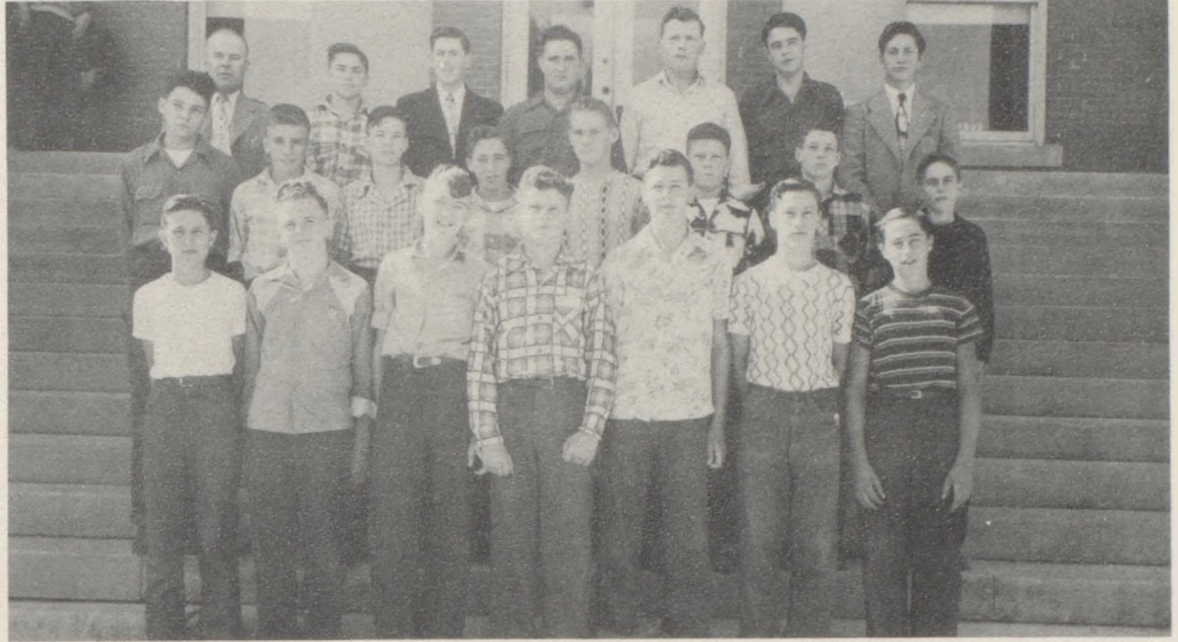

FIRST ROW: R. Bennett, B. Zimmerman, L. Jenkins, C. Adams, D. Connell.
 SECOND ROW: R. Bou's, D. Allen, J. Pulliam, H. Hahn, R. Miller, B. Warnock, M. Whitaker, E. Groebe.
 THIRD ROW: Mr. Hill, instructor; M. Moody, R. Colby, D. Akey, T. Rooney, H. Marshall, L. Curtis.

F.F.A.

FIRST ROW J. Taylor, J. Dice, F. Pulliam, J. Whited, D. Silvius, B. Akey, J. Howard, G. Allen, H. Helm, E. Rogers, G. McWilliams.
 SECOND ROW: C. Baker, M. Beechner, D. Peters, B. Hutton.
 THIRD ROW: J. Kirkendoll, R. McQueen, R. Wilcox, M. O'Connell, D. Reed, B. Taylor.
 FOURTH ROW: Mr. Hill, instructor; R. Bruch, L. Hangle, C. McCulloch





FIRST ROW: Miss Yeater, club advisor; J. Pollett, president; Mrs. Overlay, sponsor.
 SECOND ROW: C. Akey, D. Johnston, D. Packham, V. Demarest, E. Hughes, M. Miller, D. McGrew, M. Bowman, M. Campbell, D. Sanders, A. Robinson, B. Kordes, V. Thompson, P. Murphy, C. McLaughlin, J. Stephens, J. Morgan, M. O'Conner, R. Kennedy, R. Kordes, R. Dice, H. Hubbard, M. Livingston, R. Long, S. Heinz.
 THIRD ROW: M. Oswald, B. Parrack, B. Heldenbrand, G. Jones, B. King, D. King, L. Stinson, B. Hutton, A. Groebe, N. Niles, J. Kenny, J. King, G. Peters, M. Goldrick, C. Pearl, P. Goad, S. Bradford, M. Farr, M. Stone.

Y-Teens

Art-Club

FIRST ROW: D. King, B. Simpson, H. Stark, S. Cleaton, sponsor; B. Heldenbrand, B. Wagers, P. Murphy.
 SECOND ROW: M. Bayer, B. DeFreece, M. L. Goldrick, L. Hangle, M. Oswald.

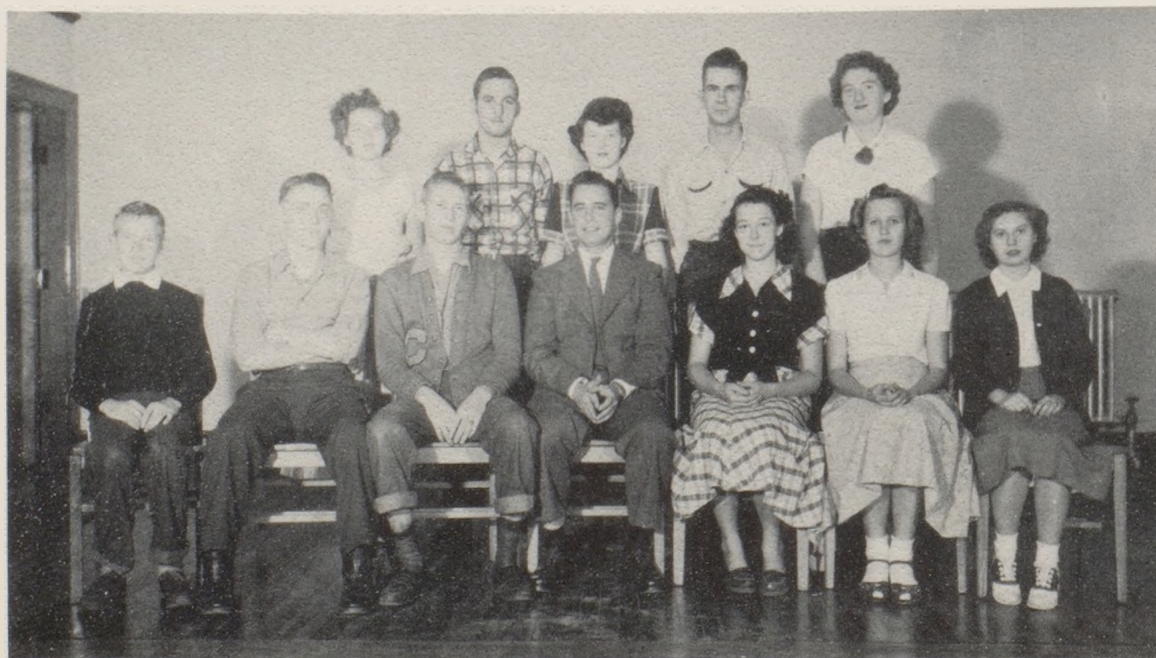

D. O. Club



FIRST ROW: R. Leimback, C. Laughlin, H. Hubbard, R. Dice, J. Zeidler, M. Sigrist.
SECOND ROW: P. Shaddock, M. Jackson, R. Frost, B. J. Logue, M. Livingston.
THIRD ROW: Mr. Baker, sponsor; M. Elston, J. Grace, C. Scott, D. Harter.

Cameron high school is honored to be one of the first in the state of Missouri to present the diversified occupations program to its students.

The diversified occupations program is a co-operative arrangement between the student, the employer and the school. Under this plan, the employer in the community furnishes the occupational training laboratory and the school provides related job information and an opportunity for the student to continue his education.

Eighty-five schools in Missouri have, in their system, such programs including different occupations, representing 2,525 students. Cameron has sixteen such students working in twelve different occupations.



Music

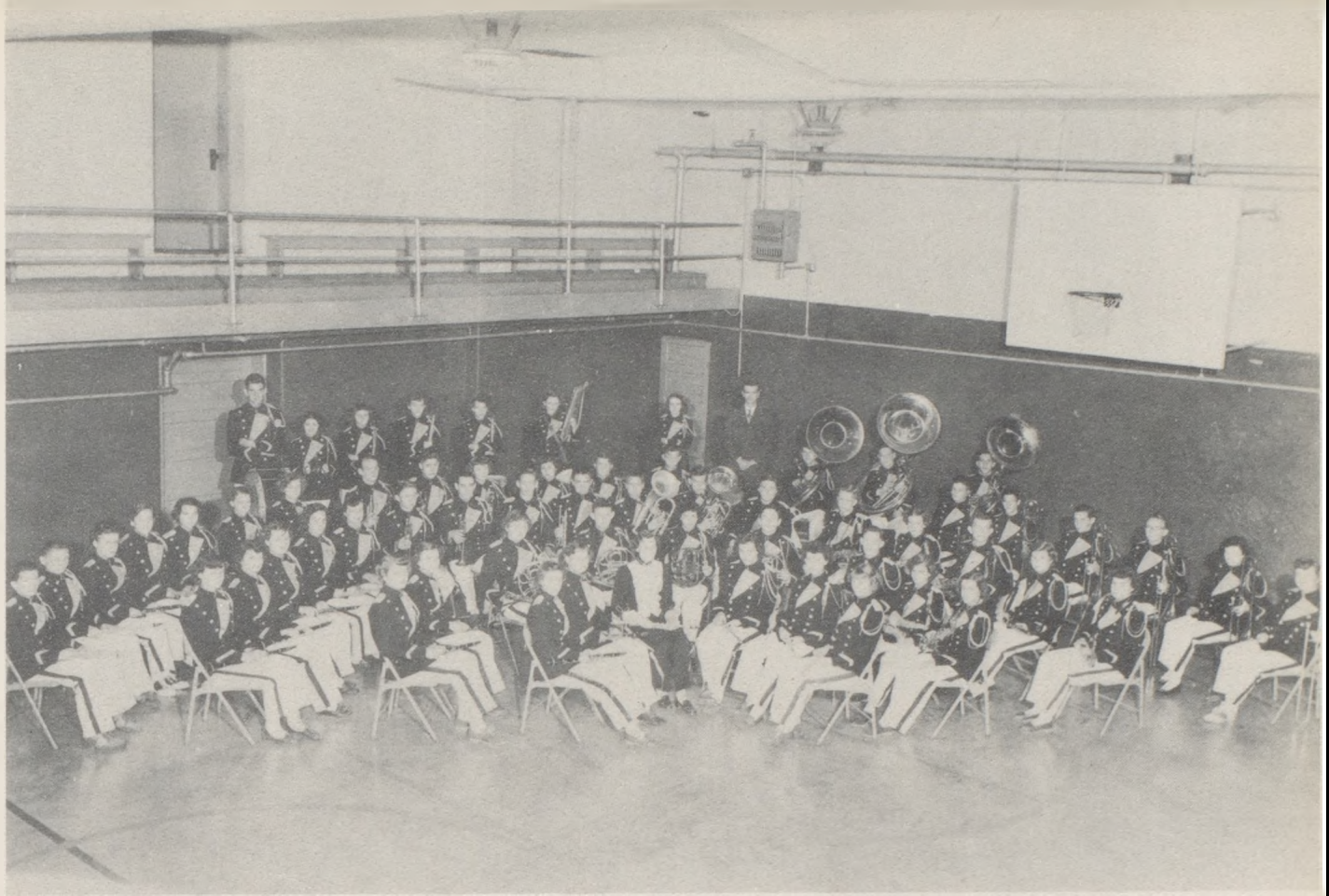

C. H. S. BAND

FIRST ROW: R. Kordes, N. Miles, C. McLaughlin, M. Bowman, P. Bruch

SECOND ROW: D. Sanders, E. Hughes, M. Stone, D. Thomas, P. Goad, F. Carson, B. Linebarch, J. Morgan, B. Kordes.

THIRD ROW: B. Beckett, S. Bradford, D. Coleman, D. DeFreece, R. Long, J. Weed, F. Duncan, R. Bruch, D. Smith, G. Moore, B. Richard son, C. Akey, W. Moreland, C. Dunn, G. Bloom, M. O'Conner, B Stewart.

FOURTH ROW: R. Daniels, B. Flanders, P. Dillon, P. Beckwith, E. Beechner, C. Watson, D. McGrew, J. McComb, D. Carlile, P. Hughes, E. Moore, D. Shaw, R. McQueen, C. Adams, G. Sooter, J. Smith, D. McCabe, E. Richardson, J. Pollett.

FIFTH ROW: J. Hangle, S. Campbell, R. Dice, H. Hubbard, J. Ken-ny, B. Heinz, M. Livingstone, Mr. Riffie, L. Jenkins, D. Corn, N. Newby

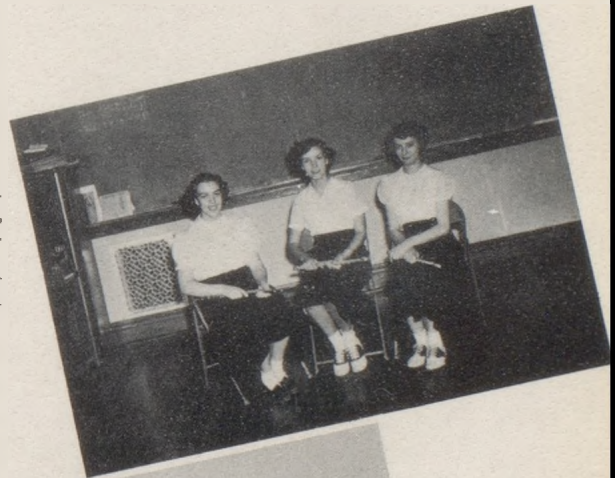

M. Bowman, M. Bowman. P. Bruch

Trumpet Trio: F. Duncan, J. Wood, R. Bruch.

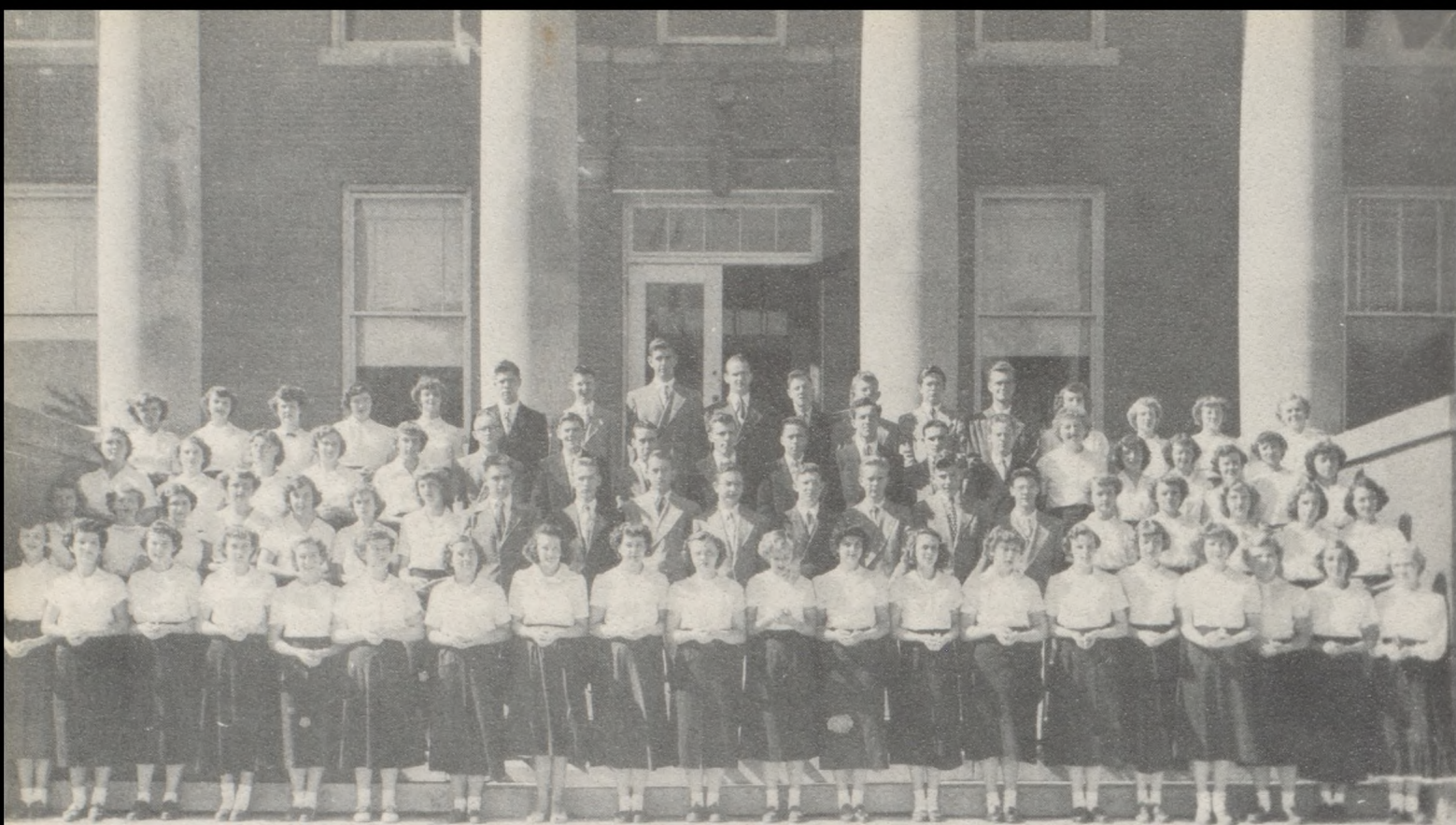

MIXED CHORUS

FIRST ROW: R. Long, M. Bowman, N. Wallace, H. Hubbard, R. Kordes, J. Pollett, S. Streeter, M. Miller, B. Stewart, E. Hughes, J. Slates, P. Goad, M. Livingston, M. Stone, C. McLaughlin, P. Bruch, P. Hughes, M. O'Connor, B. Kordes, E. Shaddock.

SECOND ROW: J. Kenny, S. Heing, S. Campbell, D. Sanders, M. Bowman, J. Morgan, D. Wood, D. Smith, R. Bruch, E. Grimes, F. Carson, R. Leimbach, W. Moreland, B. Richardson, G. Sooter, L. Johnston, D. Packham, R. Evans, C. Hartford, P. Peters.

THIRD ROW: C. Akey, B. Hutton, N. Miles, P. Beckwith, A. Robinson, D. McCabe, R. Colby, F. Duncan, C. Laughlin, C. Griffin, N. Newby, J. Smith, W. Dice, M. Oswald, J. Stephens, B. King, D. King, C. Pearl, E. Moore.

FOURTH ROW: S. Riley, S. Bradford, M. Goldrick, E. Richardson, B. Beckett, D. Carlile, D. Thomas, J. Hangle, J. McComb, D. Corn, G. Bloom, L. Curtis, V. Riffie, director; V. Thompson, M. Sigrist, B. Beckwith, V. Demarest.



B. Stewart, M. O'Conner, N. Miles, R. Kordes,

B. Kordes, J. Morgan, G. Bloom, W. Moreland,

Music Ensemble

PEP BAND

C. Dunn,
W. Moreland
J. Hangley
S. Campbell
M. Livingston
R. Dice
H. Hubbard
J. Kenney
N. Newby
D. McCabe
J. Pollett
B. Kordes
J. Morgan
B. Richardson
R. Bruch
D. Smith
R. Kordes
N. Miles
D. Sanders
J. Wood
F. Duncan



Boys' Quartette: R. Colby,
B. Richardson, W. Moreland
G. Bloom.

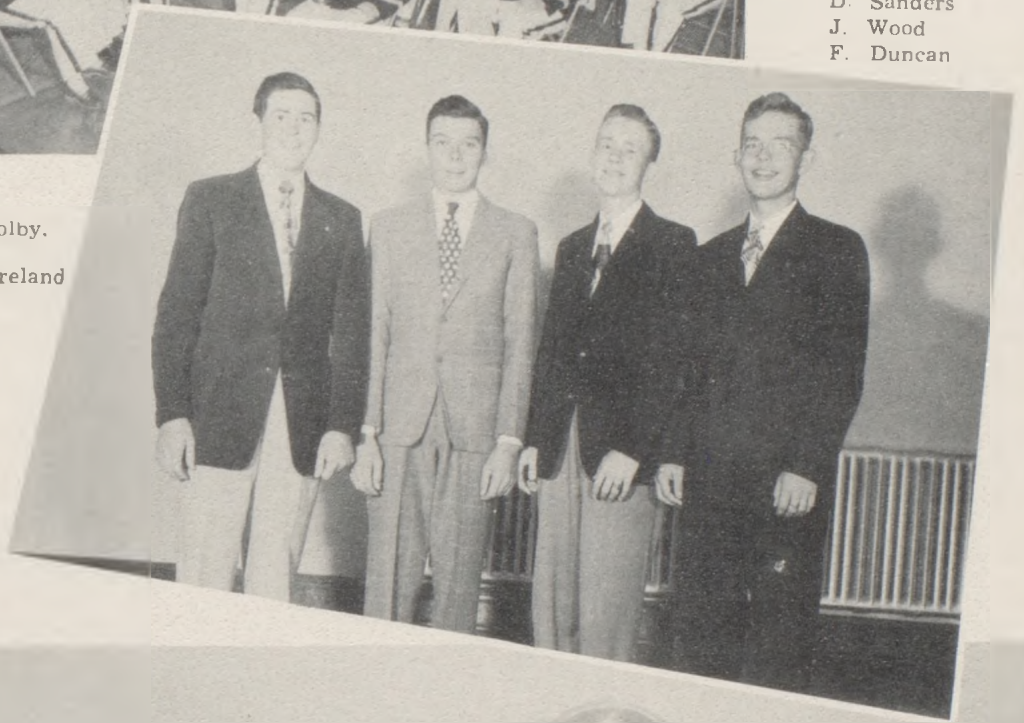

BRASS SEXTET

R. Bruch
D. Smith
B. Richardson
D. Corn
D. McCabe
F. Carson



GIRLS' GLEE

- J. Stephens
- P. Bruch
- D. McGrew
- D. King
- B. Parrack
- C. Hartford
- L. Stinson
- R. Kennedy
- S. Heinz
- B. Hutton
- V. Thompson
- R. Korneman
- M. Oswald
- D. Packham
- L. Johnston
- B. King
- Mr. Riffie, Director
- J. Slates
- N. Williams
- N. Silvius
- R. Kordes
- P. Murphy
- J. Kenney
- J. Pollett

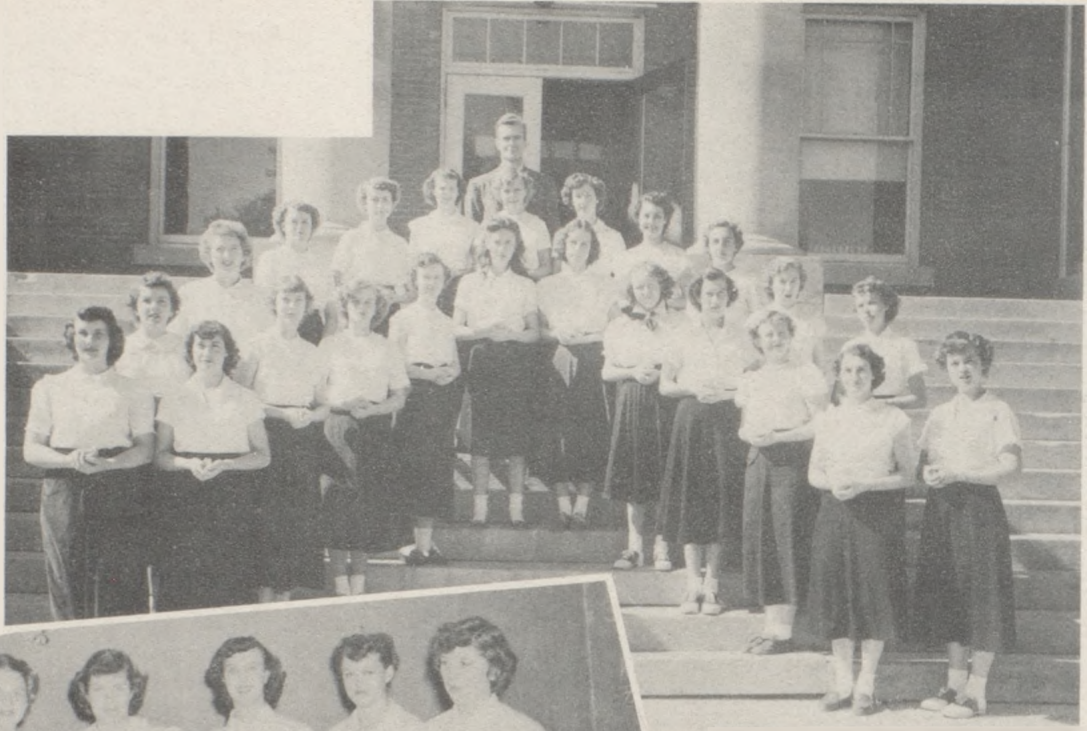

GIRLS' SEXTET S. Heinz

- D. Sanders A. Robinson, R. Long,
- D. Packham M. Stone,

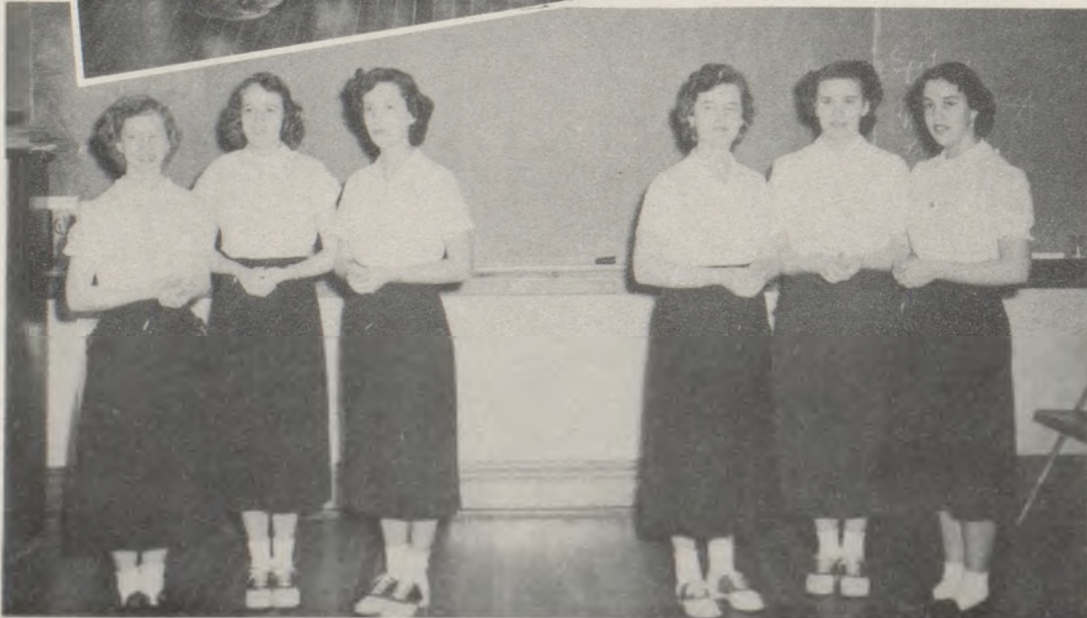

GIRLS' TRIO

- M. Sigrist
- M. Livingston
- M. Bowman
- J. Pollett
- M. Bowman
- V. Thompson

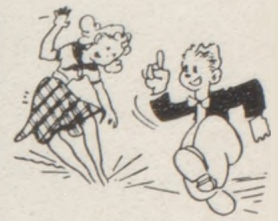

Queen Marilyn



Homecoming

The 1950 Homecoming on November 3, was a gala event. Miss Marilyn Bowman took top royalty honors and reigned over the day's festivities. Attending her were Roberta Kordes, Goldie Peters, Donna Wood, and Margaret O'Conner.

The Queen looked very beautiful in all her royal splendor as she walked up the aisle to her throne to be crowned by the football co-captains, Roy Brown and Bob Hatcher. She was also presented with a lovely orchid corsage and an identification bracelet from the student body.

The Dragons played top-quality football that night, and were able to hold the favored Maryville Spoofhounds to a 7-7 tie.

After the game the students went to Goodrich auditorium, and those who were still able "danced their shoes off" to the strains of music from the old faithful record player. Thus, a day ended which will long be remembered by the students of C. H. S.





FRONT ROW: Bob Hatcher, Marilyn Bowman, Roy Brown.
 SECOND ROW: Margaret O'Conner, Donna Wood, Goldie Peters, Reberta Kordes.



DRAGONETTES

OUTSIDE ROW (Top to bottom): G. Peters, V. Demarest, B. Beckwith, D. Sanders, L. Stewart, A. Robinson, M. Bowman, P. Hughes, P. Wood, P. Hord, M. Fincher, R. Dice, M. Farr, S. Christensen, H. Hubbard, J. Zeidler, M. Livingston, B. Wagers, R. Kordes, Mrs. Overlay, Mrs. Donaldson.
 INSIDE ROW (Top to bottom): M. O'Connor, P. Dillon, J. Kenney, E. Moore, M. O'Connor.



Betty King



Donna Wood



Lowell Hangle



Frank Carson



Donna Packham



Marilyn Bowman

C
H
E
E
R
L
E
A
D
E
R
S



FIRST ROW: R. Brown, B. Hatcher, M. Jackson, D. Akey, H. Stark, M. O'Connell, J. Kirkendoll, B. King, W. Filley, B. DeFreece, D. King, R. F. Dowell, coach
 SECOND ROW: L. Milligan, B. Simpson, E. Grimes, B. Johnson, J. Hangley, J. McComb, D. Smith, B. Richardson, F. Carson, R. Wilcox, B. McMullen, E. H. Cassada, assistant coach.
 THIRD ROW: G. Graham, G. Moore, M. Whitaker, D. Allen, R. Frost, W. Dice, H. Hiley, F. Beechner, D. Peters, J. L. Robinson, D. Kirkendoll, J. Smith, R. Daniels, J. E. Neer, assistant coach.
 FOURTH ROW: P. Rinerart, R. Bennett, J. Edwards, B. Flanders, J. Wood, L. McCord, D. Stone, M. McVicker, D. Connell, B. Akey, F. Pulliam, D. Silvius, B. Zimmerman, J. Whited, J. Taylor, L. Downing.



Football Squad



Albany	7	Cameron	24
Excelsior Springs	32	Cameron	0
Trenton	0	Cameron	7
Lathrop	14	Cameron	6
Chillicothe	0	Cameron	26
K. S. S. D.	12	Cameron	36
Maysville	6	Cameron	21
Hamilton	12	Cameron	7
Maryville	7	Cameron	7
Liberty	7	Cameron	40

Total 97

Total 173

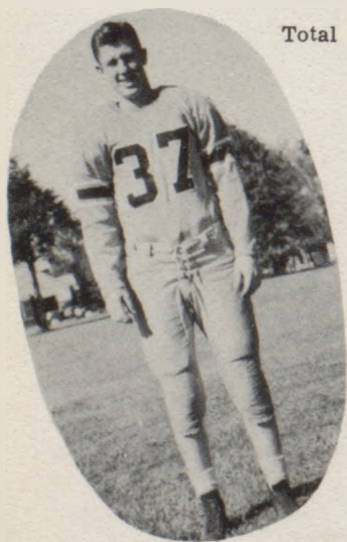

J. Kirkendoll



B. Hatcher

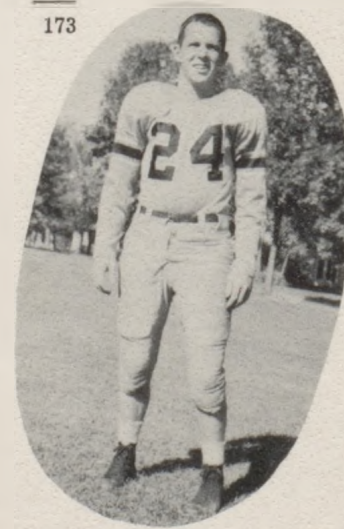

R. Brown



J. Hangley



E. Grimes



J. McComb



M. Jackson

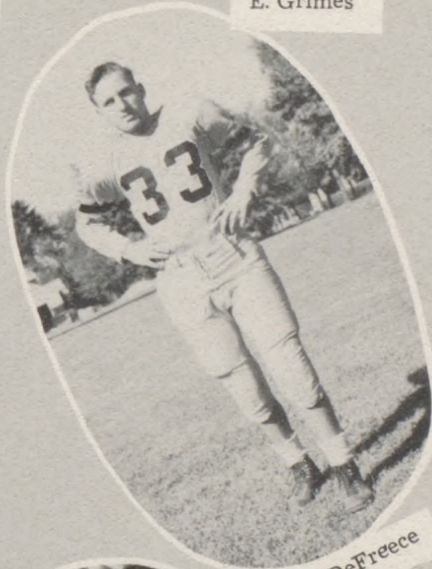

B. DeFreece



B. McMullen

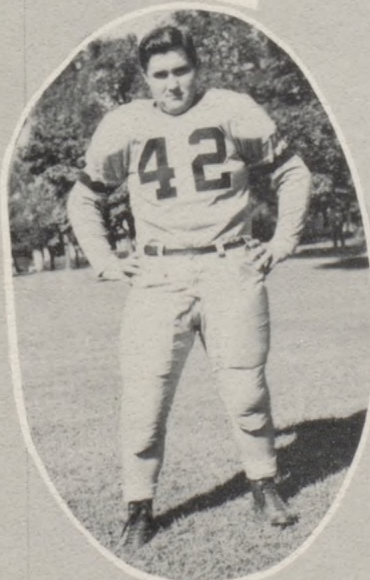

D. Akey



B. Johnson



W. Filley

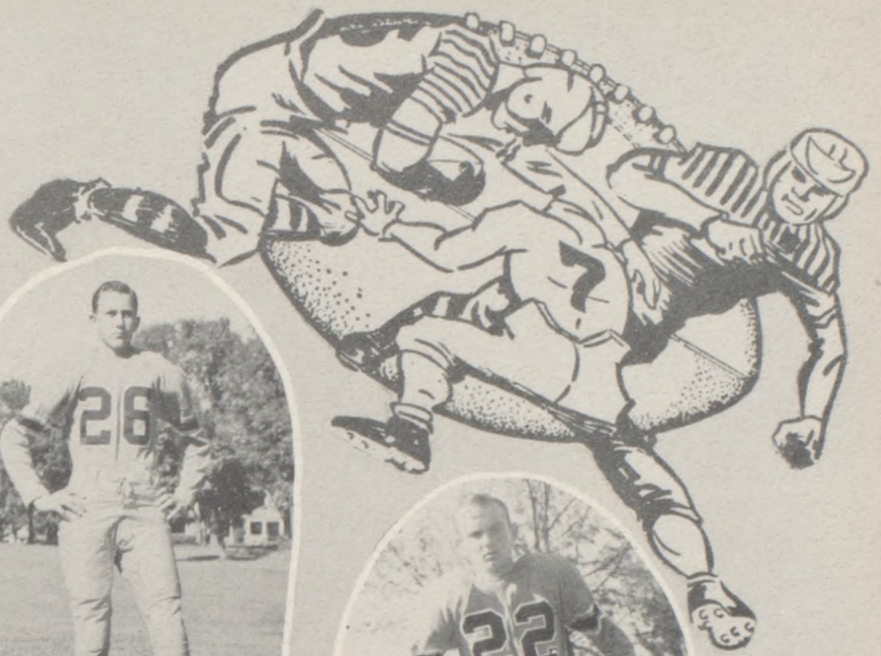



D. King

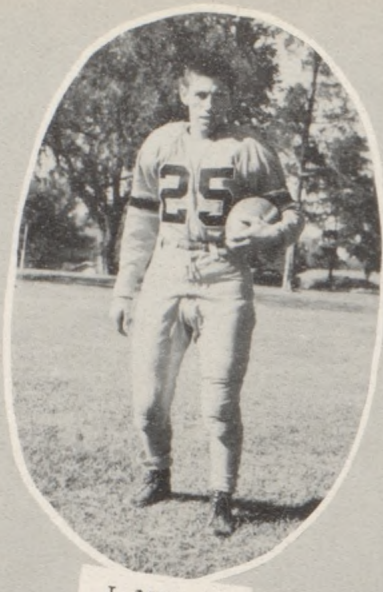

L. Milligan

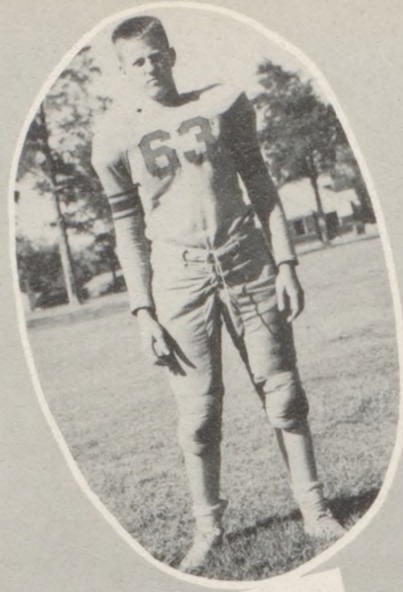

W. Dice



F. Beechner

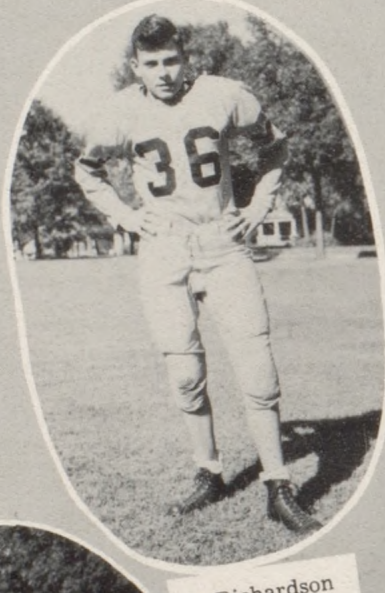

B. Richardson



F. Carson



B. Simpson

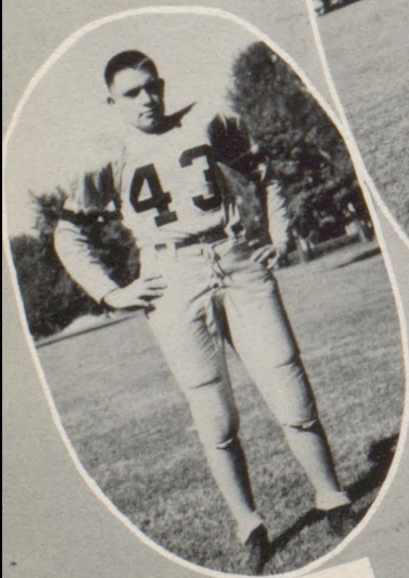

D. Smith

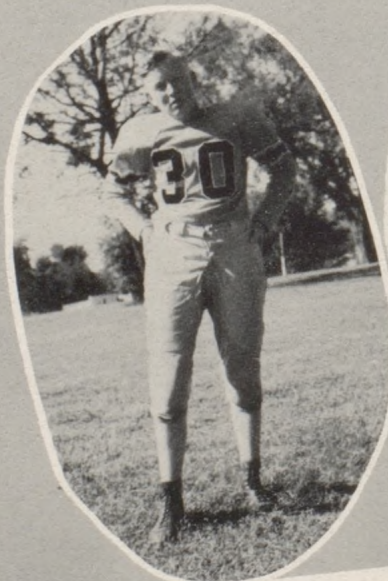

B. King



M. O'Connell

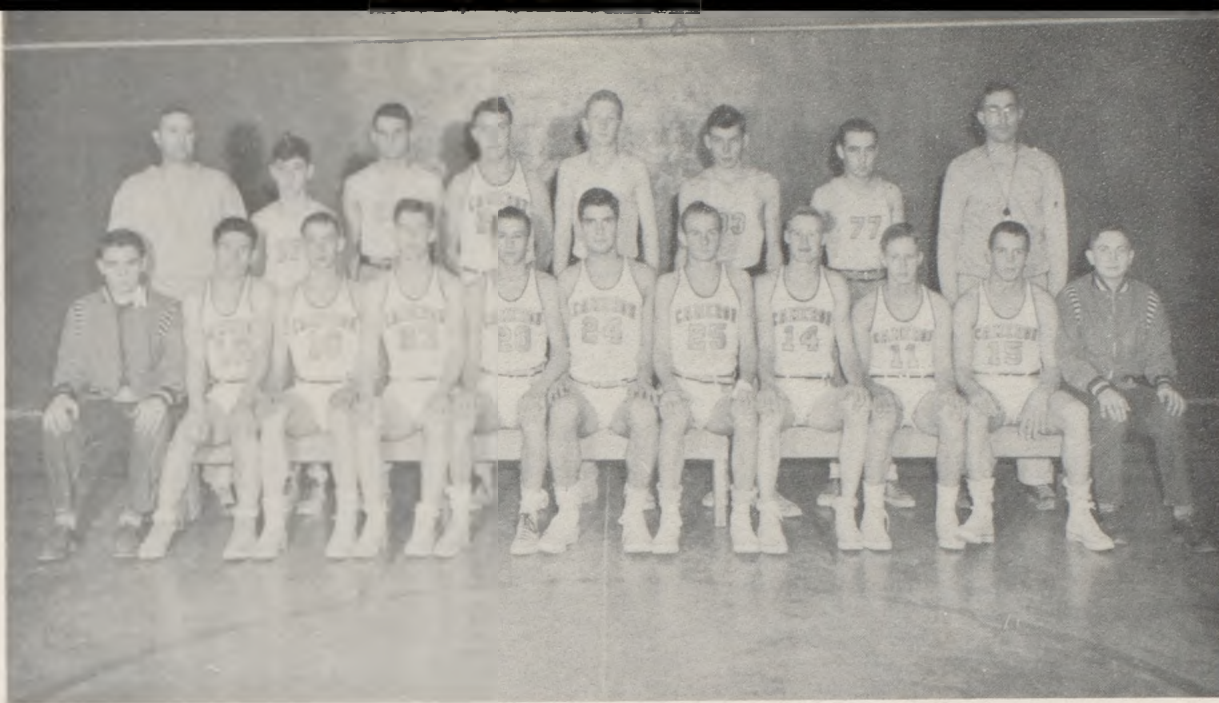

SCORES

B. B. SQUAD

FIRST ROW: D Smith, student manager; L. Milligan, R. Bruch, J. Kirkendoll, E. Grimes, J. Hangley, J. McCombs, T. Cline, W. Dice, R. Brown, F. Carson, student manager.
 SECOND ROW: Mr. Cassada, D. Kirkendoll, R. Wilcox, B. Johnson, M. O'Connell, B. Richardson, F. Duncan, Mr. Dowell, coach.

Chillicothe	30	Cameron	54
Albany	19	Cameron	31
Lathrop	24	Cameron	38
Maysville	42	Cameron	45
Liberty	26	Cameron	44
Savannah	39	Cameron	44
Maryville	31	Cameron	29
Ex. Springs	26	Cameron	29
Maryville	24	Cameron	21
Savannah	21	Cameron	46
Liberty	53	Cameron	47
Central	30	Cameron	55
Lathrop	49	Cameron	23
Maysville	38	Cameron	21
Albany	53	Cameron	24
N. Kansas City	37	Cameron	25
Lee's Summit	22	Cameron	35
Central	36	Cameron	47
Maryville	41	Cameron	44
Hamilton	36	Cameron	47
Brookfield	31	Cameron	22
Inness	41	Cameron	
Kirkville	46	Cameron	
New York Con.	54	Cameron	
	33	Cameron	
	587		

Basketball

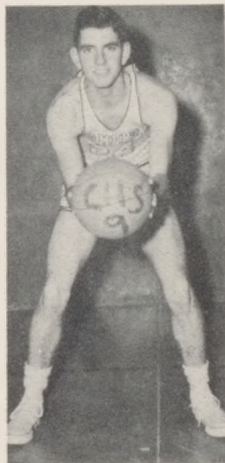

John Hangley



Roy Brown

Tommy Cline

Earl Grimes

Jackie McCombs

James Kirkendoll

Lloyd Milligan

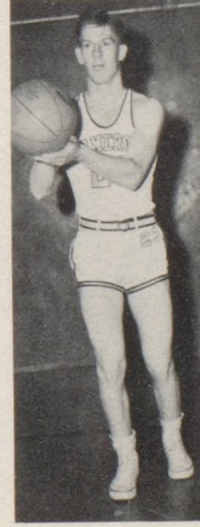
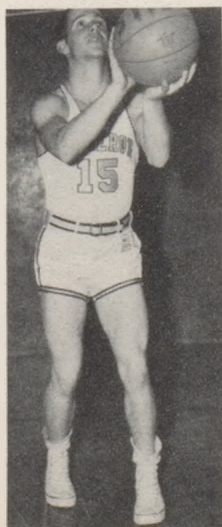

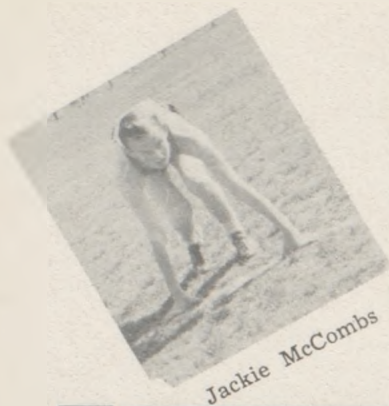

Jackie McCombs



The pose

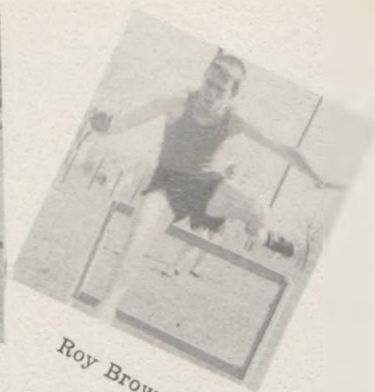

Roy Brown

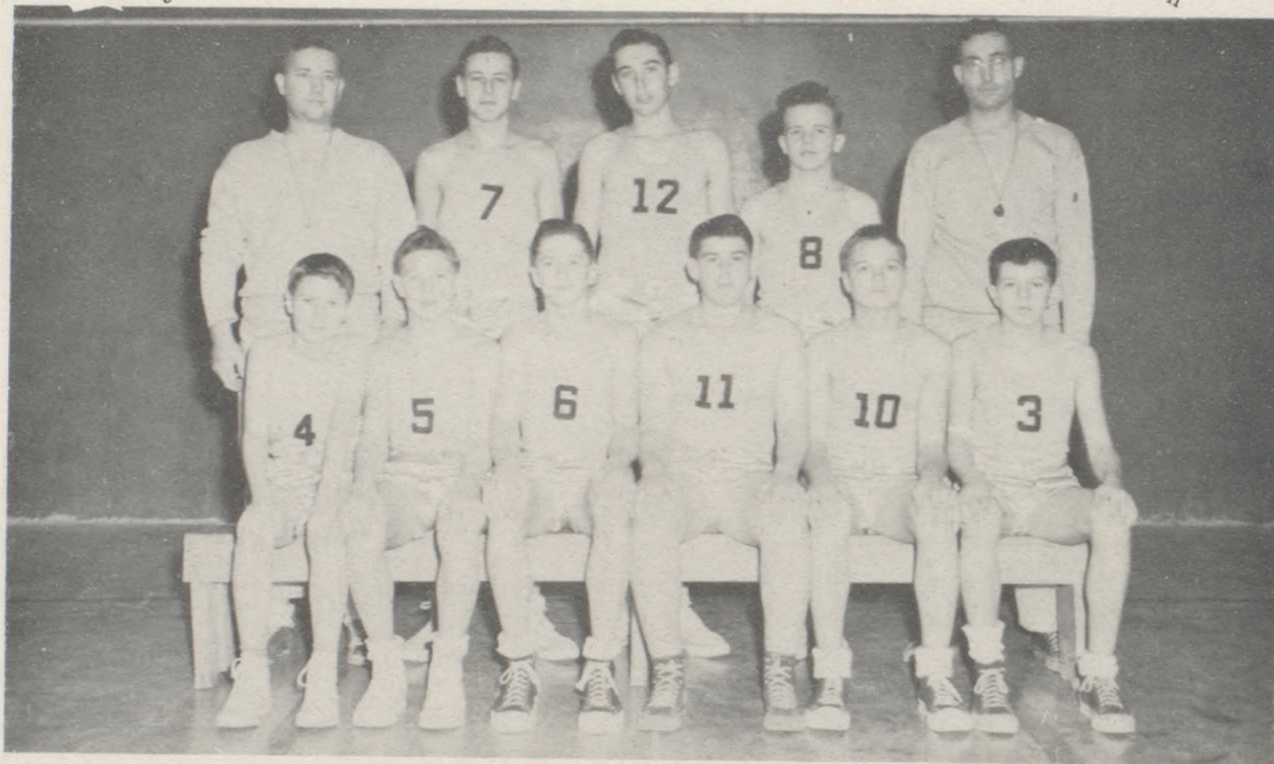

FRESHMEN B. B. TEAM

FIRST ROW: I. Downing, B. Davis, P. Rinehart, R. Frost, G. Moore, D. Daniel.

SECOND ROW: Mr. Cassada, assistant coach; D. Connell, M. McVicker, B. Zimmerman, Mr. Dowell, coach.



Buddy Johnson



John Hangley



Lloyd Milligan

Senior Play

Thirty seniors, not to mention the director, Mrs. Fauna Overlay, contributed their time and talents toward making the senior play of 1951 a huge success. "Stage Door," written by the famous Broadway playwright, Edna Ferber and George Kaufman, was presented to an enthusiastic audience on April 27.

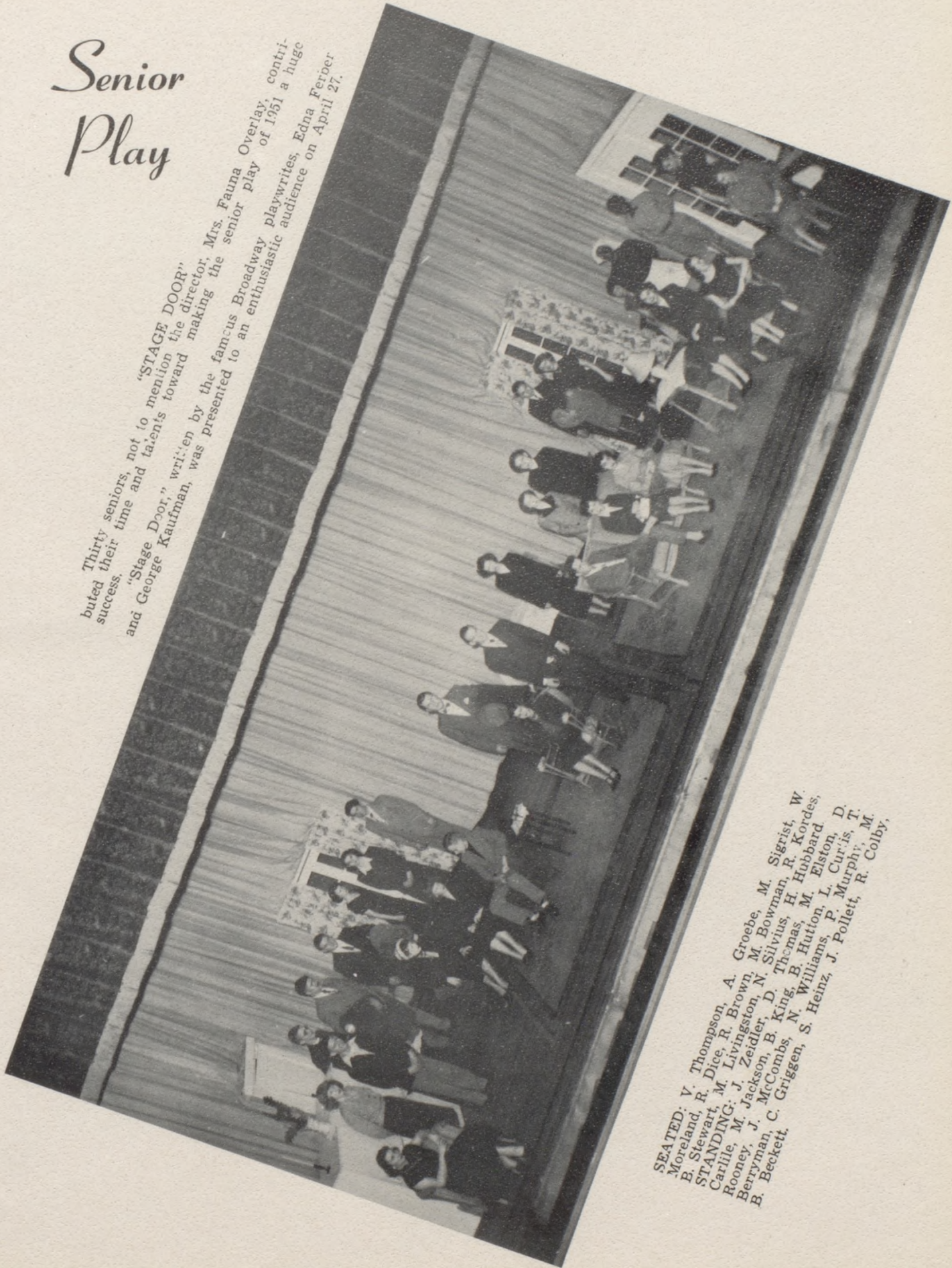

SEATED: V. Thompson, A. Groebe, M. Sigrist, W. Moreland, R. Dice, R. Brown, M. Bowman, R. Kordes, B. Stewart, M. Livingston, N. Silivius, H. Hubbard, Carlile, M. Jackson, B. King, B. Thomas, M. Hubbard, Rooney, J. Zeidler, D. Thomas, L. Hutton, L. Elston, D. Berryman, C. Griggen, S. Heinz, J. Pollett, R. Colby, B. Beckett.

Junior Play

December 1, 1950 is a date that will long be remembered by the twenty-one juniors who comprised the cast of "Mother Is A Freshman," This sprightly comedy, dramatized by Perry Clarke, was presented in the Goodrich Auditorium under the direction of Mrs. Fauna Overlay.



JUNIOR PLAY CAST
STANDING: D. Smith, F. Carsen, B. Johnson, V. Demarest, D. Coyn, S. Bradford, R. Brucl, P. Huqhes, W. Dice, D. Packham, M. L. Goldrick, M. S. Campbell, A. Robinson, G. Jones, B. McMullen, J. Hangley.
SEATED: B. Beckwith, G. Peters, E. Grimes, P. Goad, D. Sanders.

P
R
O
G
R
A
M

N
O
T
E
S

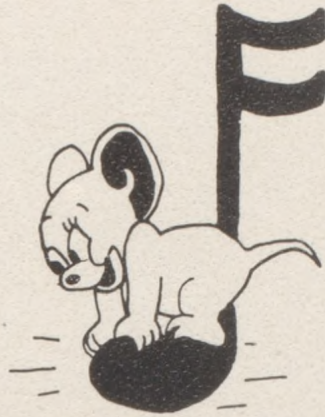

Assorted Talent—D. Thomas, B. Beckwith, J. Zeidler, H. Hubbard, P. Hughes, M. Moody.



Learning to Drive—R. Kordes and M. Sigrist.



"EVERYTHING NICE"
STANDING: M. Livingston, S. Heinz, W. Moreland.
SEATED: V. Thompson, H. Hubbard, H. Marshall, J. Zeidler.



"SILVER LINING"
M. Sigrist, D. Thomas, R. Kordes, B. Stewart, M. Moody, L. Curtis, A. Groebe.



"Doin' What Comes Naturally"—Jo Ann Pollett.



Ralph (Jolson) Colby

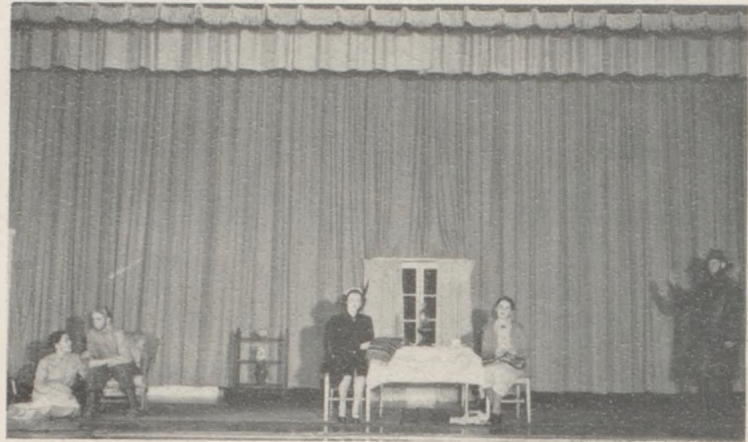

"MOONCALF MUGFORD"

M. Bowman, R. Brown, B. Beckwith, D. Sanders, J. McCombs.

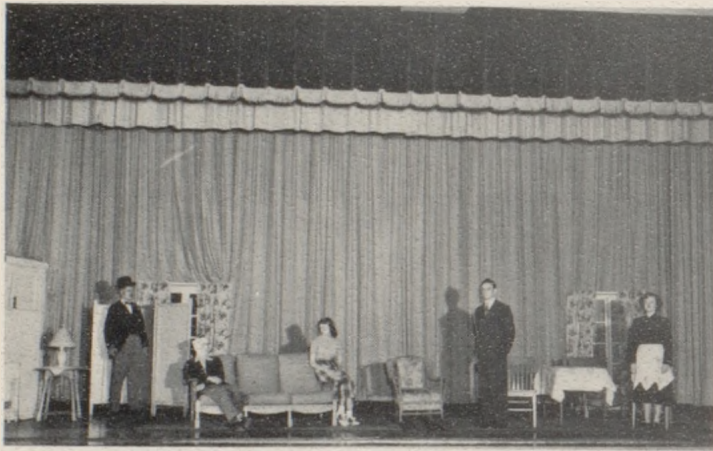

"EH"

D. Carlile, F. Carson, R. Dice, J. McComb, J. Pellet.



One Word Alone—B. Beckett and R. Brown.



One Word

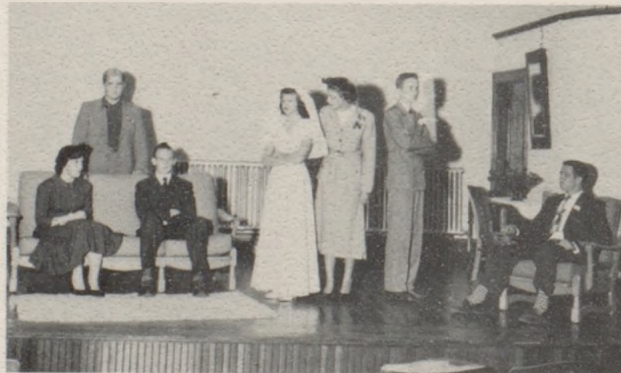

"EH"

The Wedding—Sitting: M. Bowman, J. McCombs, R. Brown. Standing: D. Akey, R. Dice, D. Sanders, W. Moreland.

C. H. S. Hall of Fame



Couple most desperately in love
Doris O'Connor and Howard Marshall

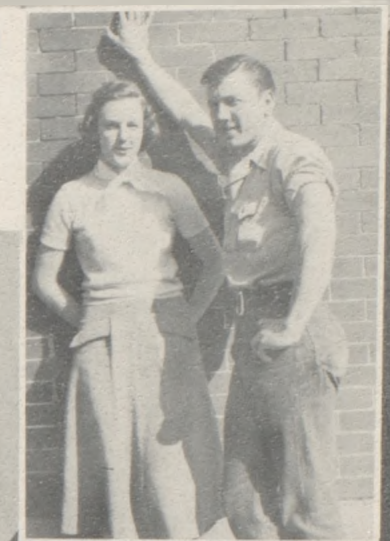

Biggest flirt Carolyn McLaughlin
Biggest wolf Bob Hatcher



Giggliest girl Edna Jane Moore



Best girl dancer Marilyn Bowman
Best boy dancer Bob Hatcher

Friendliest girl Marguerite Sierst
Friendliest boy Donal Thomas



Biggest wisecracker Roy Brown



Laziest student Harold Stark



Best pals

Best dressed boy ... Wiley Mcreland
Best dressed girl Marilyn Bowman

Not Pictured
Senior girl most likely to succeed
Senior boy most likely to succeed
Beverly Stewart
Wiley Moreland

Rennie Bruch and John Hangle



Will You Remember?

Sunday best . . . Campers . . .
Rough goin' . . . Really? . . .
Flatterer . . . Same to you . . .
Swell head . . . Miss C. H. S. . .
Torchy . . . Big blow . . . Bas-
tille . . . Jazzin' . . . Pucker up
Fans . . . Muscles . . . The pose
Lazy . . . Windy, girls? . . .



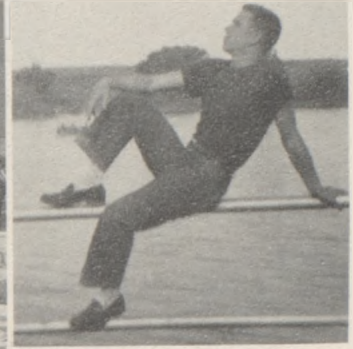

Autographs





Autographs





MYERS *deep-tone* YEARBOOKS

THE PACEMAKERS OF QUALITY

MYERS AND CO. INC.

TOPEKA, KANSAS

