

MYSTIC

of



CAMERON

1952

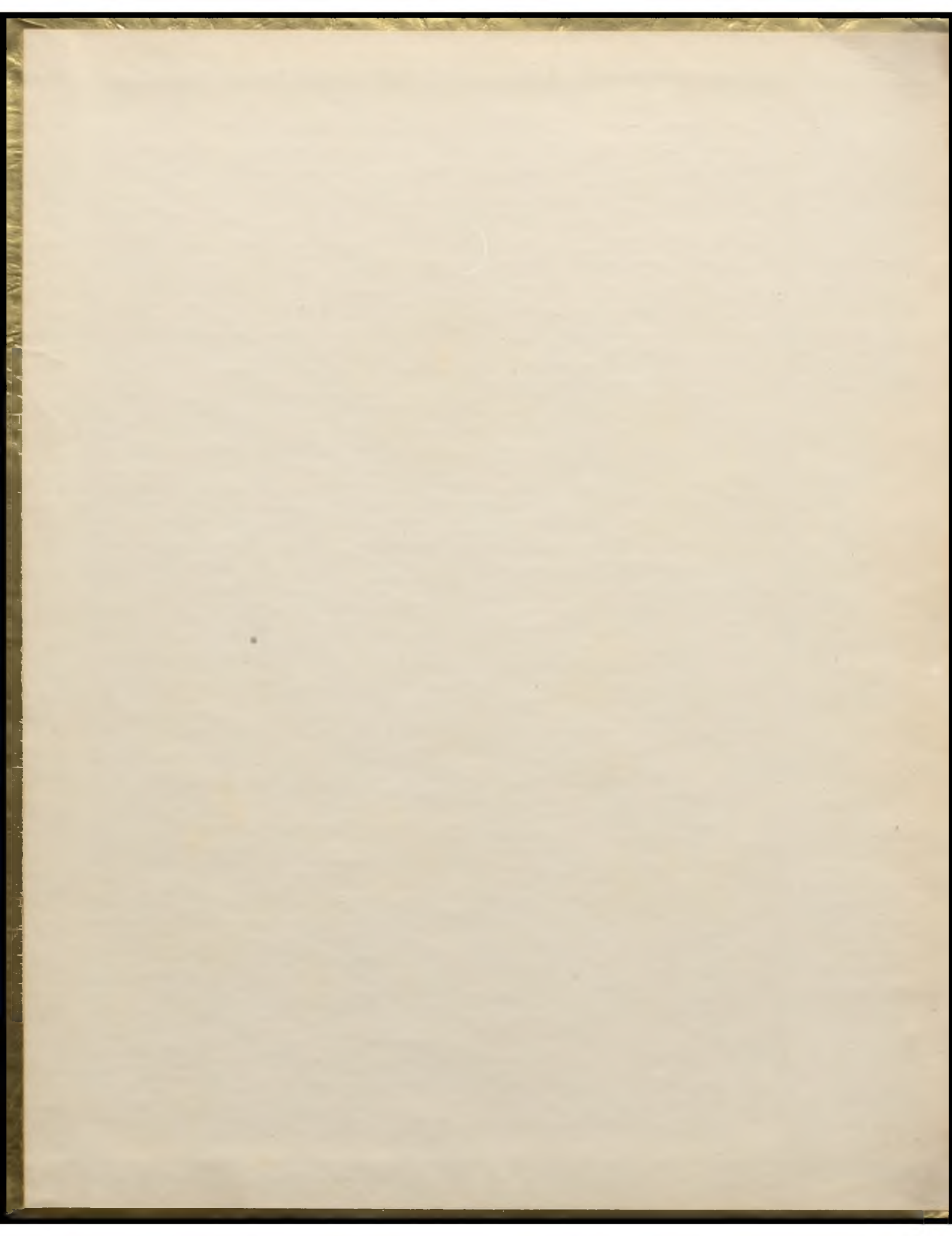

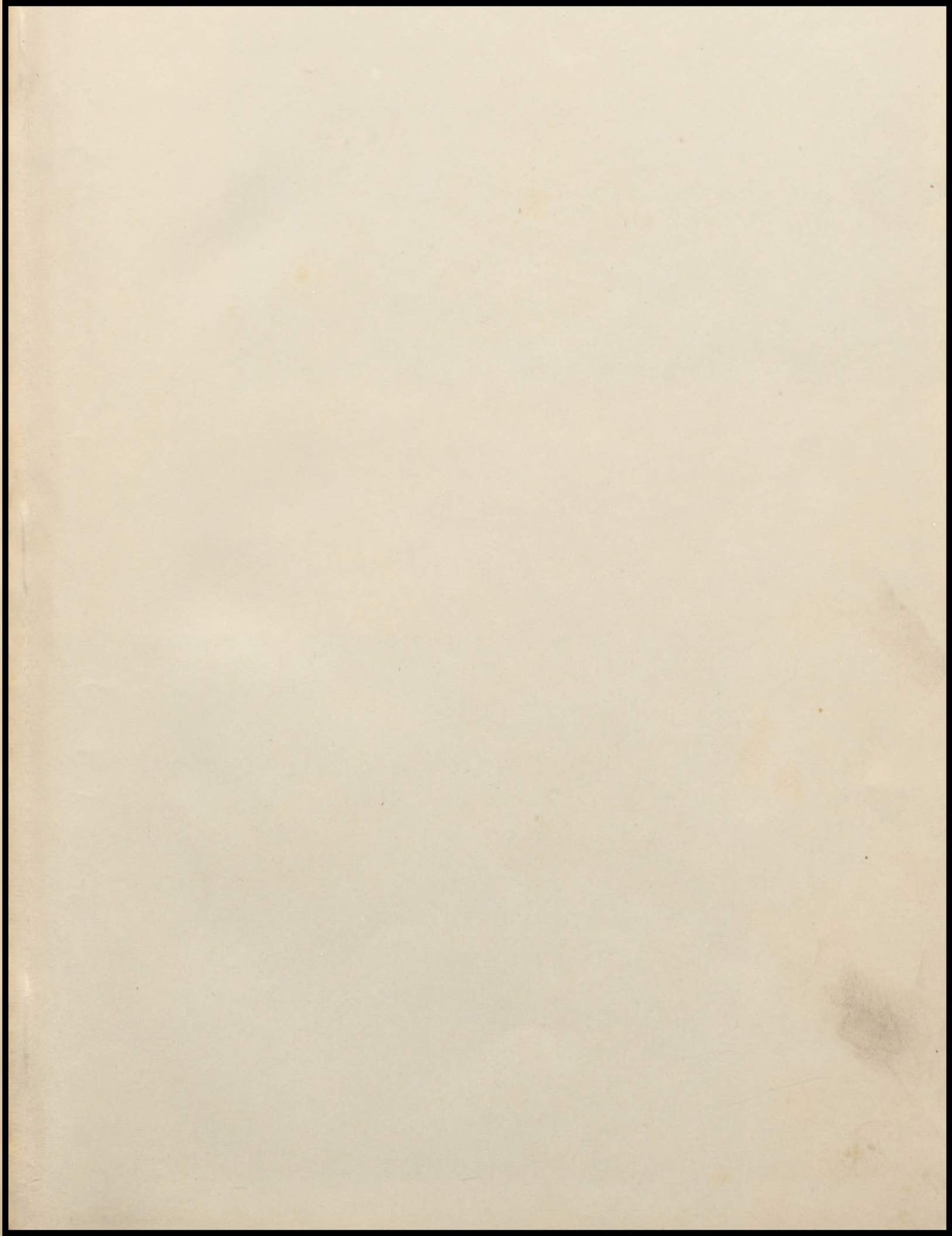





School Song

High school, high school, we love thee well;
Ours is the joy thy praise to swell,
With voices free we'll sing of thee,
And ever thy praise we'll tell.





Board of Education

SITTING: Mr. Brown, Mr. Osborn, Dr. Kimes, Mr. Kirkendoll, Mr. Kemper, Mr. Ruth,
 STANDING: Mr. Hiner, Mr. Teasley, Mr. Grooms.



MR. J. O. TEASLEY
 Superintendent



MRS. BYERS
 Secretary of Superintendent





Dedication

For the many blessings that he has bestowed upon us, we the Mystic Staff of 1952 take great pleasure in making this dedication to our beloved Principal, Mr. Donald M. Cox.

This year, as in the past, he has given his time and untiring efforts toward the betterment of our school.

It is difficult to find words to express our thanks, but with respect and gratitude, we salute Mr. Cox, proudly and justly.





SEATED: M. Goldrick, G. Peters, M. Oswald, P. Goad, J. Edwards, J. Pulliam, D. O'Connor, G. Jones,
 STANDING: L. Stinson, J. Stephens, B. Heldenbrand, F. Pulliam, M. Bayer, Mrs. Edith Ivie-Sponsor, O. Dieter.

Yearbook Staff

The Publications Class is responsible for publishing the Tank every two weeks and preparing the school Mystic for the year. The 1952 Mystic Staff is: Editor - G. Jones; Copy Editors - G. Peters, M. Goldrick; Art Editors - M. Oswald, J. Stephens; Advertising and Business Manager - M. Bayer; Photographer - D. O'Connor. The Tank Staff is: Editor - M. Goldrick; Assistant Editor - G. Peters; Feature Editors - M. Oswald, D. O'Connor; Sports Editors - J. Pulliam, G. Jones; Exchange Editor - P. Goad; Student Council Representative - J. Edwards; Distribution - F. Pulliam, M. Bayer; Typist - Betty Heldenbrand; Sponsor - Mrs. Ivie.

Mystic Royalty



Reigning over the '51-'52 Mystic are two popular Seniors, Barbara Beckwith and Earl Grimes.

We hope in the pages of this book there will be recorded memories of high school days never to be forgotten.

Congratulations Earl and Barbara!

Our Teachers

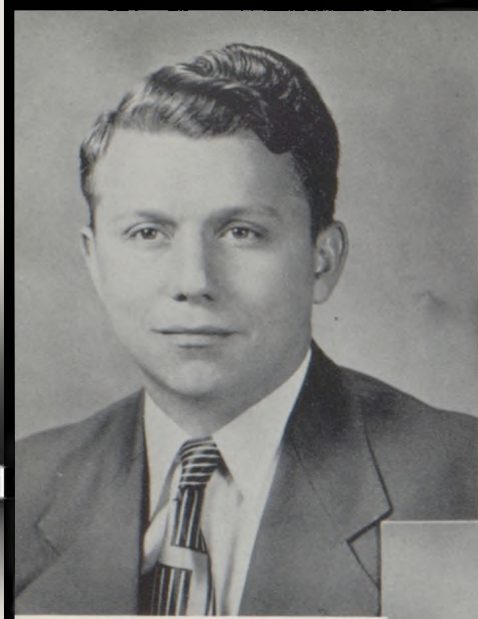

RAY J. BAKER
Diversified Occupations



SAM CLEETON
Art 1st Semester



MRS. BETTY DAVIS
Vocational Home Economics



MRS. THOMAS DEEM
History

RUSSELL F. DOWELL
Coach
Physical Education
Industrial Arts



MRS. DOROTHY DONALDSON
Harmony and Theory

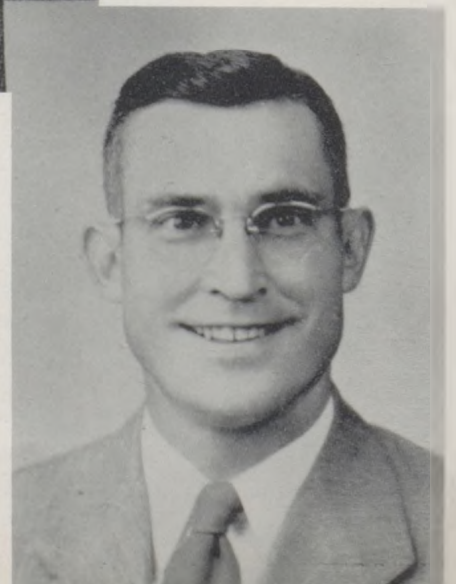



MRS. MICHAEL DRITCH
English
Social Science

CHARLES W. HILL
Vocational Agriculture



MRS. W. K. IVIE
Spanish
Publications
English

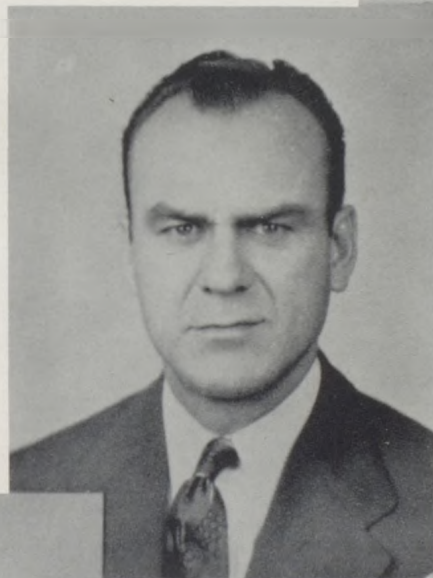

JOHN L. JONES
Commerce
Assistant Coach

DOROTHY KILEY
Physical Education



MISS MARY KLEPPER
Librarian
Study Hall





ANTHONY LEMA
Mathematics
Assistant Coach

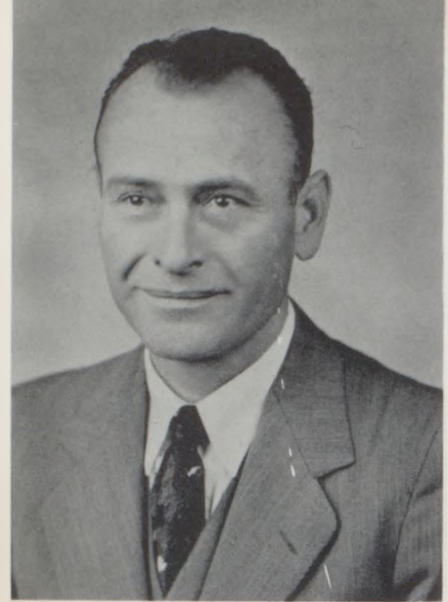

JAY MEEK
Music



MRS. FAUNA OVERLAY
English
Speech
Dramatics



FORREST THOMPSON
Art 2nd Semester

PEGGY MORGAN
Secretary to Principal

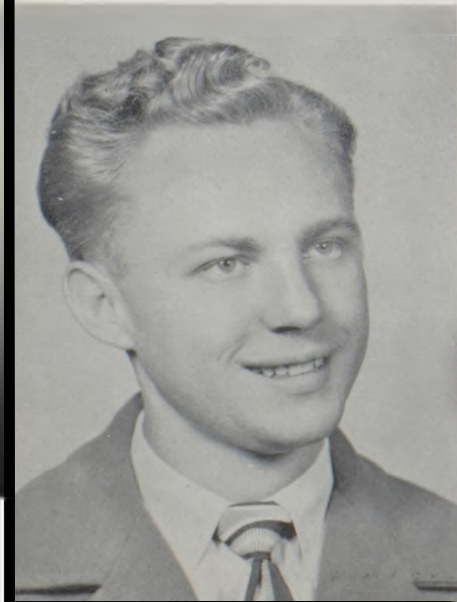

TED WEICHINGER, JR.
Science



Meet The Seniors



OFFICERS

Bill McMullen President
Joyce Ann King Vice-President
Emma Lou Hughes Secretary
Mary Lou Goldrick Treasurer





CAROLINE AKEY
 Band 3½ yrs.; A Cappella 4 yrs.; F.H.A. 4 yrs.; Reporter 1 yr.; Music Contest 4 yrs.; Dragonettes 1 yr.; Freshman Stunt Trophy.



MADELINE BAYER
 Art Club 4 yrs.; Secy. 1 yr.; F.H.A. 4 yrs.; D.O. Club 1 yr.; Reporter; Tank and Mystic Staff; A Capella 1 yr.



BARBARA BECKWITH
 Y-Teens 3 yrs.; Freshman Treas., Sophomore Sec.; Music Contest 4 yrs.; French Club 1 yr.; Spanish Club 1 yr.; A Cappella 4 yrs.; Mystic Queen; Junior Play; Dragonettes 4 yrs.; Contest Play 1 yr.; Speech Contest 2 yrs.; Rotary Club Essay Contest; F.H.A. 4 yrs.; American Legion Oratorical Contest; Basketball 4 yrs.



MARIAN BOWMAN
 Dragonettes 4 yrs.; Cheerleader 1 yr.; Y-Teens 1 yr.; F.H.A. 2 yrs; Vice-Pres. 1 yr.; Spanish Club 1 yr.; Band 4 yrs.; Girls' Glee Club 1 yr.; Mixed Chorus 4 yrs.; Small Vocal Groups 3 yrs.; Music Contest; Student Council 3 yrs.; Girls' Basketball 4 yrs.; Contest Play 2 yrs.; Pres. of Band; Vice-Pres., Secy. of Student Council.



PEGGY BRUCH
 Band 4 yrs.; Girls' Glee Club 3 yrs.; Girls' Sextet 1 yr.; Mixed Chorus 3 yrs.; Flute Trio 1 yr.; F.H.A. 1 yr.



RONNIE BRUCH
 F.F.A. 4 yrs.; Pres. 1 yr.; Masque and Gavel 2 yrs.; Vice-Pres. 1 yr.; Band 6 yrs.; Treas. 1 yr.; Pep Band 4 yrs.; A Cappella 4 yrs.; Boys' Glee Club 2 yrs.; Boys' Quartet 2 yrs.; C-Club 1 yr.; Trumpet Trio 1 yr.; Brass Sextet 1 yr.; Football 4 yrs.; Basketball 4 yrs.; Track 4 yrs.; Student Council 1 yr.; F.F.A. Shop Team 1 yr.; Co-Op Camp 1 yr.



MARTHA SUE CAMPBELL
 Pep Band 2 yrs.; Band 3 yrs.; A Cappella 2 yrs.; Girls' Glee Club 1 yr.; Junior Play; Cheerleader 2 yrs.; Y-Teens 2 yrs.; Basketball 3 yrs.; Dragonettes 3 yrs.; F.H.A. 4 yrs.; Masque and Gavel Club 1 yr.; Music Contest 3 yrs.; Treas. of Junior Class; Vice-Pres. of Dragonettes 1 yr.



FRANK CARSON
 Boys' Glee Club 2 yrs.; Football 4 yrs.; Basketball 1 yr.; Basketball Manager 1 yr.; Junior Play; Masque and Gavel 2 yrs.; C-Club 2 yrs.; Cheerleader 1 yr.; Band 4 yrs.; Chorus 3 yrs.; Track 4 yrs.



DONNIE CORN
 Band 4 yrs.; Basketball 2 yrs.; Track 1 yr.; Junior Play; D.O. Club 1 yr.; Spanish 1 yr.

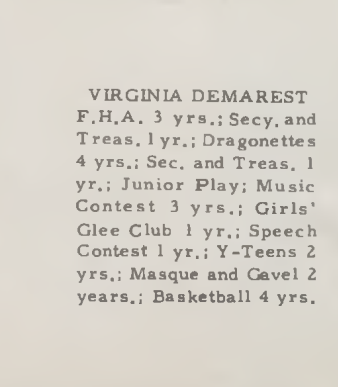

VIRGINIA DEMAREST
 F.H.A. 3 yrs.; Secy. and Treas. 1 yr.; Dragonettes 4 yrs.; Sec. and Treas. 1 yr.; Junior Play; Music Contest 3 yrs.; Girls' Glee Club 1 yr.; Speech Contest 1 yr.; Y-Teens 2 yrs.; Masque and Gavel 2 yrs.; Basketball 4 yrs.





WILBER DICE
 Junior Play; Sophomore Vice-Pres.; Boys' Glee Club 1 yr.; A Cappella 3 yrs.; Masque and Gavel 1 yr.; Basketball 3 yrs.; Track 1 yr.; Football 2 yrs.



OPAL DIETER
 Tank and Mystic Staff; Driver's Training; Girls' Glee Club 3 yrs.; F.H.A. 4 yrs.; Y-Teens 1 yr.

COLEEN DUNN
 Band 3 yrs.; Dance Band 1 yr.; Pep Band 2 yrs.; F.H.A. 3 yrs.



HAROLD EADS
 Basketball 1 yr.; D. O. 1 yr.

MARY JOAN EDWARDS
 Basketball 4 yrs.; Student Council 1 yr.; F.H.A. 2 yrs.; Tank and Mystic Staff 1 yr.



WESLEY FILLEY
 Football 2 yrs.; C-Club 3 yrs.; Track 4 yrs.; D.O. Club 1 yr.; Basketball 1 yr.

JOHN FLEMING
 D. O. 1 yr.

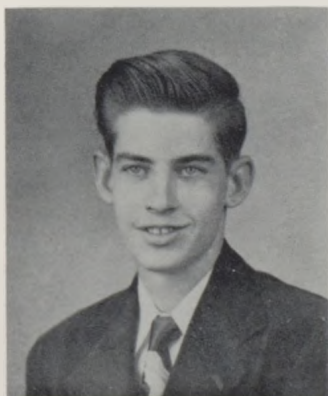

RUTH FROST
 F.H.A. 2 yrs.; Girls' Glee Club 1 yr.; Student Council 1 yr.; D. O. Club 2 yrs.

PATRICIA GOAD
 F.H.A. 2 yrs.; French Horn; Quartet 1 yr.; Freshman and Junior Class Secy.; Basketball 2 yrs.; Tank and Mystic Staff; Band 3 yrs.; Spanish Club 1 yr.; A Cappella 2 yrs.; Girls' Glee Club 2 yrs.; Junior Play; Freshman Stunts Trophy; F.H.A. Historian; Music Contest.



MARY LOU GOLDRICK
 F.H.A. 4 yrs.; A Cappella 3 yrs.; Art Club 3 yrs.; Treas. 1 yr.; Pres. 2 yrs.; Y-Teens 2 yrs.; Masque and Gavel 2 yrs.; Sec. 1 yr.; Freshman Girls' Stunt Trophy; Student Council 1 yr.; Sophomore Class Treas.; Senior Class Treas.; Senior Homecoming Attendant; Poppy Contest; "Ladies Of The Mop" Play; Sophomore Pilgrimage; Basketball 4 yrs.; Speech Contest; Tank Editor and Mystic Staff; Junior Play.





EARL GRIMES
Mystic King Football 4 yrs.; Basketball 4 yrs.; Track 2 yrs.; Masque and Gavel 2 yrs.; Boys' Quartet; Student Council 2 yrs.; Junior Play; Vice-Pres. of Freshman Class; Boys' State.

MARCIA HAMPTON
A Cappella 4 yrs.; F.H.A. 2 yrs.; Band 4 yrs.; Dragonettes 1 yr.; Masque and Gavel 1 yr.; Spanish Club 1 yr.; Music Contest 4 yrs.; Speech Contest 2 yrs.; Basketball 1 yr.; Vice-Pres. of Freshman Class; Spanish Club Correspondence Secretary.



JOHN JAY HANGLEY
Football 4 yrs.; Basketball 4 yrs.; Track 4 yrs.; Boys' Glee Club; A Cappella 4 yrs.; Junior Play; Masque and Gavel; Band 4 yrs.; G-Club 3 yrs.; Pres. of Freshman Class; Vice-Pres. of Band; Pres. of Sophomore Class; Treas. of Student Council 1 yr.



DONAL HARTER
D. O. Club 2 yrs.; Art Club 1 yr.; P. E. 1 yr.; Driver's Education 1 yr.

BETTY HELDENBRAND
F.H.A. 2 yrs.; Basketball 4 yrs.; Art Club 1 yr.; Y-Teens 1 yr.; Tank and Mystic Staff Typist.



EMMA LUCILE HUGHES
F.H.A. 4 yrs.; A Cappella 4 yrs.; Band 3 yrs.; Y-Teens 2 yrs.; French Club 1 yr.; Student Council 1 yr.; Basketball 2 yrs.; Clarinet Quartet 1 yr.; Music Contest 3 yrs.; Freshman Girls' Stunt Trophy; F.H.A. State Con.; Freshman Class Reporter; Senior Class Secy.; F.H.A. Program Chairman; Y-Teen Treasurer.

PAT HUGHES
Dragonettes 1 yr.; Speech Contest 2 yrs.; Pep Band 1 yr.; Junior Play; Band 3 yrs.; A Cappella 2 yrs.; Masque and Gavel 2 yrs.; Frivolities 1 yr.; Spanish Club 1 yr.; French Club 1 yr.; Art Club 1 yr.



BUDDY JOHNSON
Basketball 4 yrs.; Track 4 yrs.; Boys' Glee Club; A Cappella; Masque and Gavel; Junior Play; Pres. of Bachelor Club; Sergeant of Arms of Masque and Gavel; Football 4 yrs.



LOIS JANE JOHNSTON
F.H.A. 2 yrs.; A Cappella 3 yrs.; Girls' Glee Club 3 yrs.; D. O. Club 1 yr.; Delegate; Girls' Sextette 2 yrs.; Girls' Trio 1 yr.; Music Contest 3 yrs.; Spanish Club 1 yr.; Masque and Gavel 2 yrs.; Y-Teens 2 yrs.; Basketball 3 yrs.; State Convention 1 yr.; "Ladies Of The Mop" Play; Spanish Club Treas. 1 yr.; D. O. Club Pres.

GRACE MARIE JONES
Y-Teens 2 yrs.; Junior Play; F.H.A. 4 yrs.; Library Assistant 1 yr.; Basketball 2 yrs.; Mystic Editor and Tank Staff.





BILLY KING
D.O. Club 1 yr.; Track
2 yrs.; Basketball 2 yrs.;
Art Club 1 yr.; C-Club 2
yrs.; Student Council.

DONNA KING
Y-Teens 2 yrs.; Girls'
Glee Club 2 yrs.; Basket-
ball 2 yrs.; Art Club 1
yr.; Library Assistant
2 yrs.



JOYCE KING
Basketball 4 yrs.; F.H.A.
2 yrs.; Y-Teens 2 yrs.;
Vice-President of Senior
Class.



ROBERT LEIMBACK
Football 2 yrs.; Basket-
ball 3 yrs.; Band 3 yrs.;
A Cappella 4 yrs.; Boys'
Glee Club 2 yrs.; D.O.
Club 2 yrs.

NOLA MILES
Y-Teens 2 yrs.; Speech
Contest 1 yr.; Mixed Clar-
inet Quartet 1 yr.; Secy.
of Band 1 yr.; Music Con-
test 4 yrs.; Secy. of Y-
Teens 1 yr.; Clarinet Solo
1 yr.; Spanish Club 2 yrs.;
Clarinet Quartet 1 yr.



LYOYD MILLIGAN
Football 4 yrs.; Track
4 yrs.; C-Club 3 yrs.;
Basketball 4 yrs.

DAROLD McKEE
F.F.A. 1 yr.; Driver's
Education 1 yr.



BILL McMULLEN
Student Council 1 yr.;
Vice-Pres. 1 yr.; Junior
and Senior Class Pres.
Masque and Gavel 1 yr.;
Pres. 1 yr.; Football 4
yrs.; Co-Capt. 1 yr.;
Track 3 yrs.; Basketball
3 yrs.; Boys' Glee Club
1 yr.; Junior Play; Con-
test Play.



DORIS JEAN O'CONNOR
Music Contest 3 yrs.;
Band 5 yrs.; Majorette 1
yr.; Girls' Trio 1 yr.;
Clarinet Quartet 1 yr.;
Girls' Glee Club 2 yrs.;
Pep Band 1 yr.; A Cap-
pella 3 yrs.; Basketball
3 yrs.; Freshman Stunt
Trophy; F.H.A. 3 yrs.;
Attendant to Queen 1 yr.

MARY LOU O'CONNOR
F.H.A. 2 yrs.; Basketball
2 yrs.; Came from New
York Consolidated in Soph-
omore year.





MAUDEAN OSWALD
 F.H.A. 3 yrs.; Art Club
 3 yrs.; Girls' Glee Club
 1 yr.; A Cappella 4 yrs.;
 Y-Teens 1 yr.; Library
 Assistant 1 yr.; Creed-
 Leader for F.H.A.; "Big-
 gest Flirt" 1 yr.

**DONNA LAUREE
 PACKHAM**
 Trio 1 yr.; A Cappella
 4 yrs.; Girls' Glee Club
 3 yrs.; Sextet 3 yrs.; Mix-
 ed Quartet 1 yr.; Music
 Contest 3 yrs.; Masque
 and Gavel 1 yr.; Spanish
 Club 1 yr.; F.H.A. 3 yrs.;
 Cheerleader 1 yr.; Bas-
 ketball 3 yrs.; Junior
 Play; Y-Teens 2 yrs.



GOLDIE ANN PETERS
 Junior Play; F.H.A. 4 yrs.;
 Y-Teens 3 yrs.; Junior
 Homecoming Attendant;
 Student Council 2 yrs.;
 Pres. 1 yr.; Tank and
 Mystic Staff; Sophomore
 Countess; Speech Con-
 test 1 yr.; Freshman
 Girls' Stunt Trophy; Bas-
 ketball 4 yrs.; F.H.A.
 Historian 1 yr.; Pres.
 1 yr.; Library Assistant;
 Homecoming Queen.



JOE PULLIAM
 Attended Lathrop High
 School 3 yrs.; Basket-
 ball 2 yrs.; Track 3 yrs.;
 Baseball 3 yrs.; Soph-
 omore Class Treas.; Jun-
 ior Class Reporter.

DAVID J. REED
 F.F.A. 3 yrs.; Farm Me-
 chanic's Team 1 yr.; Treas.
 of F.F.A. 1 yr.



EILEEN RICHARDSON
 Band 3 yrs.; F.H.A. 3
 yrs.; State Convention;
 D.O. Club 1 yr.; Secy. 1
 yr.; Art Club 1 yr.; Bas-
 ketball 2 yrs.

HERBERT RILEY
 Football 3 yrs.; Art Club
 1 yr.; Driver's Training
 1 yr.



**MARGARET ANN
 ROBINSON**
 Glee Club 1 yr.; Drag-
 onettes 4 yrs.; A Cap-
 pella 4 yrs.; D.O. Club
 1 yr.; Girls' Sextet 1 yr.;
 Masque and Gavel 2 yrs.;
 F.H.A. 3 yrs.; Junior Play;
 Basketball 3 yrs.; Y-
 Teens 2 yrs.; Music Con-
 test 3 yrs.

**ELMER JUNIOR
 ROGERS**
 Driver's Education 1 yr.;
 Agriculture 4 yrs.

DIXIE ROSE SANDERS
 Masque and Gavel 2 yrs.;
 F.H.A. 4 yrs.; Dragon-
 ettes 4 yrs.; Band 4 yrs.;
 Contest Play; Speech Con-
 test; Junior Play; Bible
 Reading; Spanish Club 2
 yrs.; Pres. 1 yr.; Cheer-
 leader 1 yr.; Dragonettes
 Treas. 1 yr.; Pep Band;
 A Cappella 2 yrs.; Girls'
 Sextet 2 yrs.; Girls' State;
 "Ladies of the Mop" Play;
 Mixed Clarinet Quartet.





CLYDE SCOTT
 Vice-Pres. Art Club 1 yr.; D. O. Club 2 yrs.; Sophomore Count.



JUANITA ALICE SLATES
 F.H.A. 4 yrs.; Reporter 1 yr.; Girls' Glee Club 3 yrs.; Triple Trio 1 yr.; A Cappella 2 yrs.; Music Contest 4 yrs.; Sextet 1 yr.; Trio 1 yr.; Spanish Club 2 yrs.; Spanish Club Treas. 1 yr.; Basketball 4 yrs.

DELBERT SMITH
 Football 4 yrs.; A Cappella 4 yrs.; Boys' Glee Club 2 yrs.; Band 4 yrs.; Pep Band 3 yrs.; Spanish Club 2 yrs.; Junior Play.



SHIRLEY SMITH
 Girls' Glee Club 3 yrs.; Y-Teens 1 yr.; F.H.A. 3 yrs.; A Cappella 2 yrs.; Basketball 2 yrs.

NANCY JOAN STADE
 F.H.A. 4 yrs.; Y-Teens 2 yrs.; Art Club 2 yrs.; Basketball 4 yrs.; Tank and Mystic Staff; Freshman Stunts Trophy.



JODY STEPHENS
 A Cappella 4 yrs.; Girls' Glee Club 3 yrs.; Basketball 2 yrs.; Y-Teens 3 yrs.; Spanish Club 2 yrs.; Art Club 2 yrs.; Library Assistant 1 yr.; Best Dancer 1 yr.

BOB LEE TAYLOR
 F.F.A. 4 yrs.; Farm Mechanic's Team 1 yr.; Vice-Pres. of F.F.A. 1 yr.



BESSIE BEATRICE WAGERS
 Art Club 2 yrs.; Sports Club 1 yr.; Spanish Club 1 yr.; Music Club 1 yr.; Vice-Pres. of Art Club 1 yr.; Secy. 1 yr.; Basketball 1 yr.; Volleyball 1 yr.

Seeing Double?



Junior Class



OFFICERS

Joe Smith	President
Phyllis Archer.....	Vice-President
Rosalie Long	Secretary
Carolyn McLaughlin.....	Treasurer



Junior Class of '52



JOE SMITH
President



D. ALLEN
P. ARCHER
C. BAKER
G. BLOOM
R. BOTTS



S. CHRISTENSEN
D. COLEMAN
R. COURTER
D. DEFREECE
F. DUNCAN



M. FARR
I. GENTRY
C. GOBEN
E. GROBOE
H. HAHN

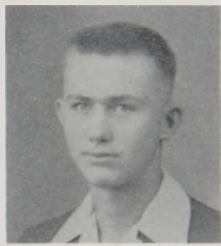

P. HELM
H. HELMS
B. HUTTON
R. KENNEDY
J. KENNEY

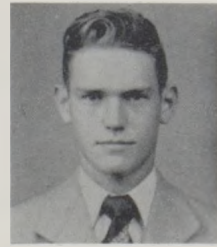

D. KIRKENDOLL
B. KORDES
R. LONG
M. MILLER
R. MILLER



M. MILLIGAN
E. MOORE
J. MORGAN
D. McCABE
J. McCOY



D. MCGREW
V. MCKEE
C. McLAUGHLIN
R. McQUEEN
G. McWILLIAMS



L. NEWBY
M. O'CONNELL
M. O'CONNOR
C. PEARL
D. PETERS



B. PHILLIPS
J. PULLIAM
B. RICHARDSON
J. ROBINSON
C. SCOTT



D. SHAW
M. SILVUIS
L. SMITH
L. STINSON
M. STONE



L. WALDRON
N. WALLACE
B. WARNOCK
M. WHITEAKER
R. WILCOX



D. WOOD
P. WOOD



Sophomore Class



FIRST ROW: A Stinson, M. O'Connor, J. Morgan, J. Howard, E. Shadduck, J. Newell,
 SECOND ROW: G. Moore, D. Schmidt, F. McKee, B. Heinz,
 THIRD ROW: J. Whited M. McVicker, D. Silvius.



FIRST ROW: W. Moody, G. Allen, B. Zimmerman, R. Daniels, P. Hampton, S. Riley,
 SECOND ROW: Mrs. Ivie, C. Adams, S. Taylor, S. Baker, B. Akey, B. Flanders,
 THIRD ROW: L. McCord, D. Connell, D. Plymell, V. Wood,



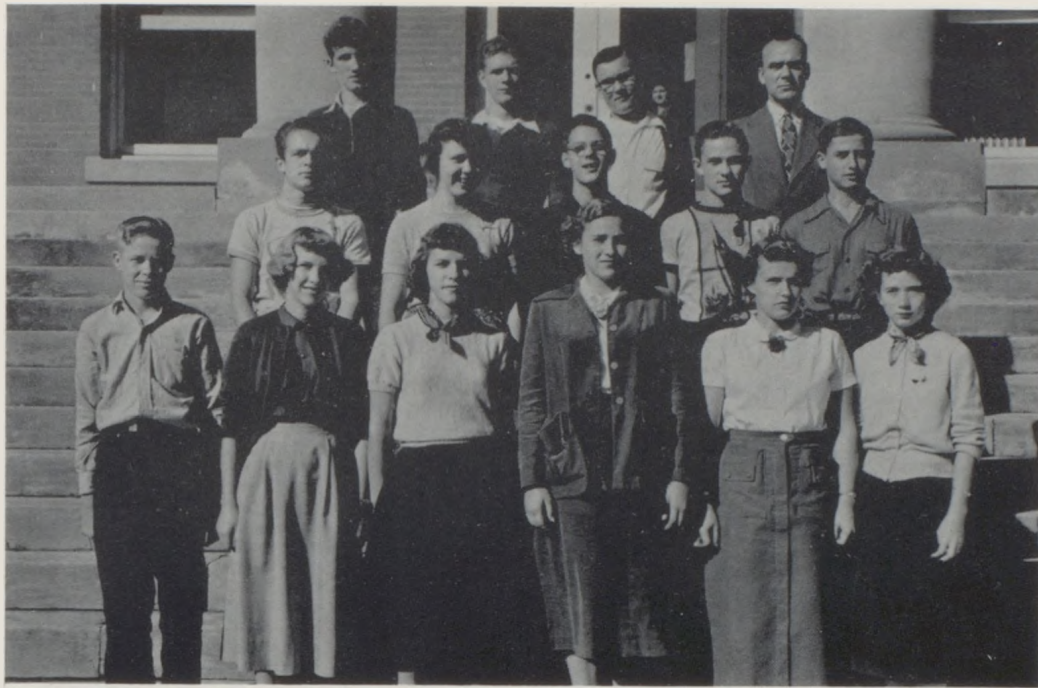

FIRST ROW: D. King, C. Watson, G. Hartford, P. Beckwith, P. Dillon, P. Harper,
 SECOND ROW: G. Graham, B. King, G. Sooter, R. Bennett, E. Richardson,
 THIRD ROW: P. Middaugh, J. Edwards, J. Dice, Mr. Jones.



FIRST ROW: D. Helm, B. Wagers, J. Wood, B. Davis, E. King,
 SECOND ROW: D. Dains, S. Streeter, J. Stade, P. Peters, D. Cox,
 THIRD ROW: L. Jenkins, T. Pulliam, F. Pulliam,

Freshman Class

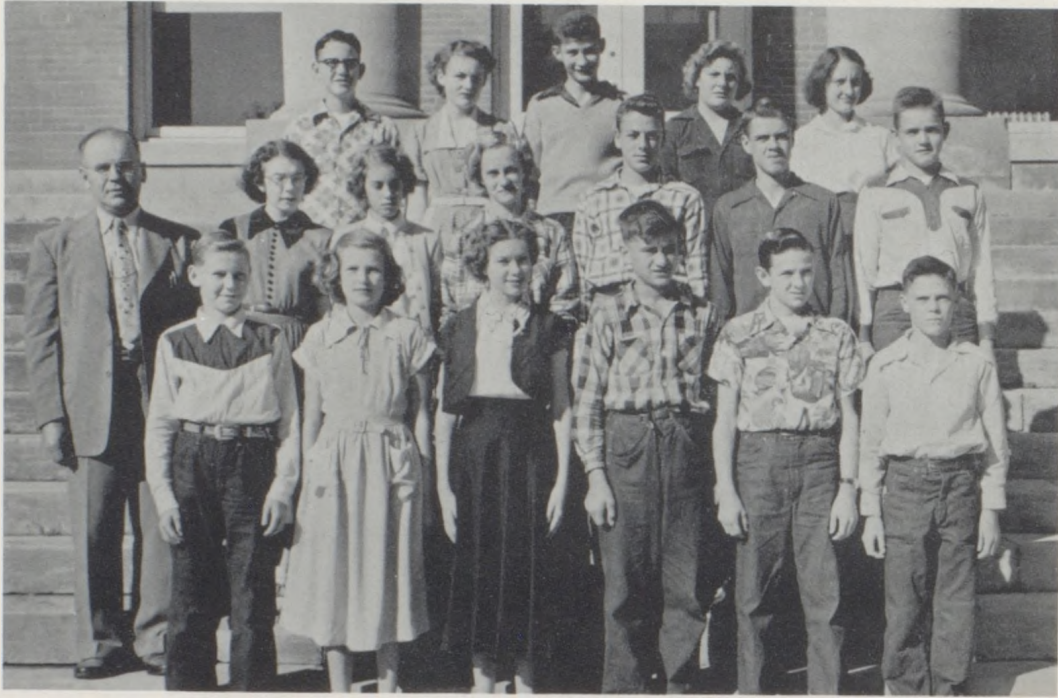

ROW 1: Left to Right: B. Bloss, M O'Connor, P. Riley, L. Waldron, L. Bennett, T. Potts.
 ROW 2: Mr. Hill, J. Davis, B. Kresse, Y. Edwards, B. DeFreece, B. Crawford, S. Simpson.
 ROW 3: M Byrd, B. Hayward, B. Tarter, J. Baker, J. Smith.

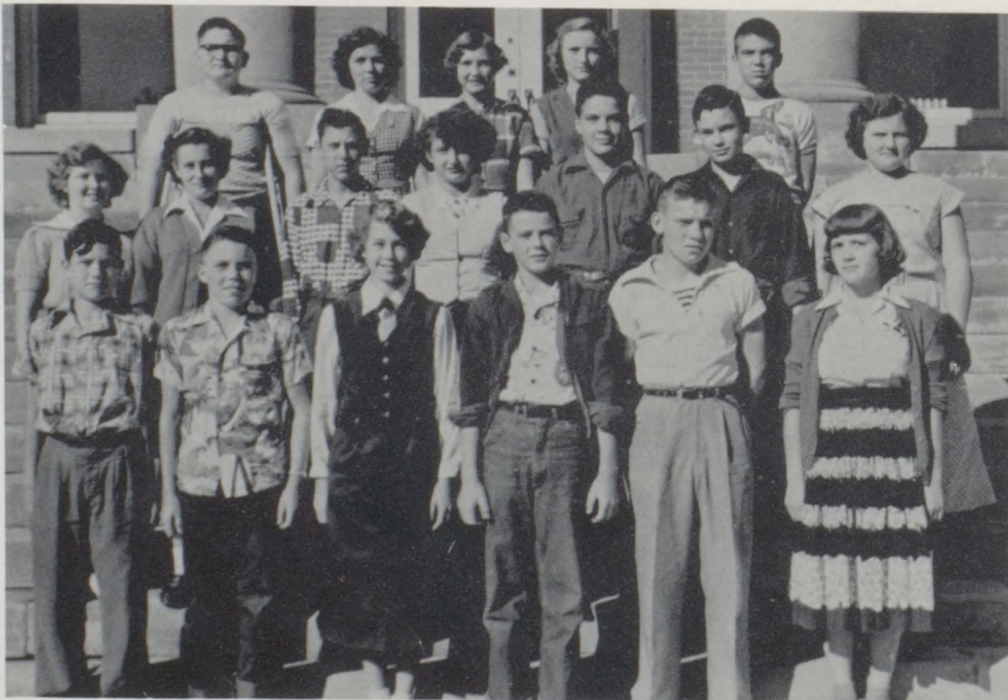

ROW 1: C. Johnson, J. Osborn, K. Stone, S. Hiner, L. Burns, A. Welch.
 ROW 2: B. Groves, D. Silvius, Z. Bloss, N. Tarter, S. Griffin, L. Judson, E. Akey.
 ROW 3: E. Fry, S. Johnson, S. Jones, A. McCabe, D. Parrack.





ROW 1: Left to Right: M. Buck, R. Filley, N Richardson, R Buck, A. Vernoy, O. McKee, B. Lewis.
 ROW 2: R. Edwards, M Bayer, G. Wallace, N, Burnett, P. Jones, E Clark, Mrs. Deem.
 ROW 3: S. Hutton, D. Laughlin, R. Filley, H. Bruch, M. McVicker.



ROW 1: Left to Right: V. Miller, D. Slates, G. O'Dell, N Burnett, J. Botts, D. Foster,
 ROW 2: G Howard, M. McColloch, L. Clawson, R. Bennett, B. Parrack, C. Davies,
 ROW 3: S. Hank, C. Hefly, B. Pendleton, D. McCool.

Pin Ups



KEEP CITY CLEAN



WOW!



MOOCHERS

strip lovers

Ho

m M.
ad and Bett

PALS



SCHOOL DAYS



GET HEP



TOO YOUNG



ROUGH----



IT WALKS, IT TALKS, WHAT IS IT?



MUSIC ?



MAMIE



SOUTHERN BELLE



MADNESS



LOADED



OUT OF SCHOOL



E.E.K.



HUMM



"LADIES OF THE MOP"



"JOHN"



SLICK CHICK

ORGANIZATIONS

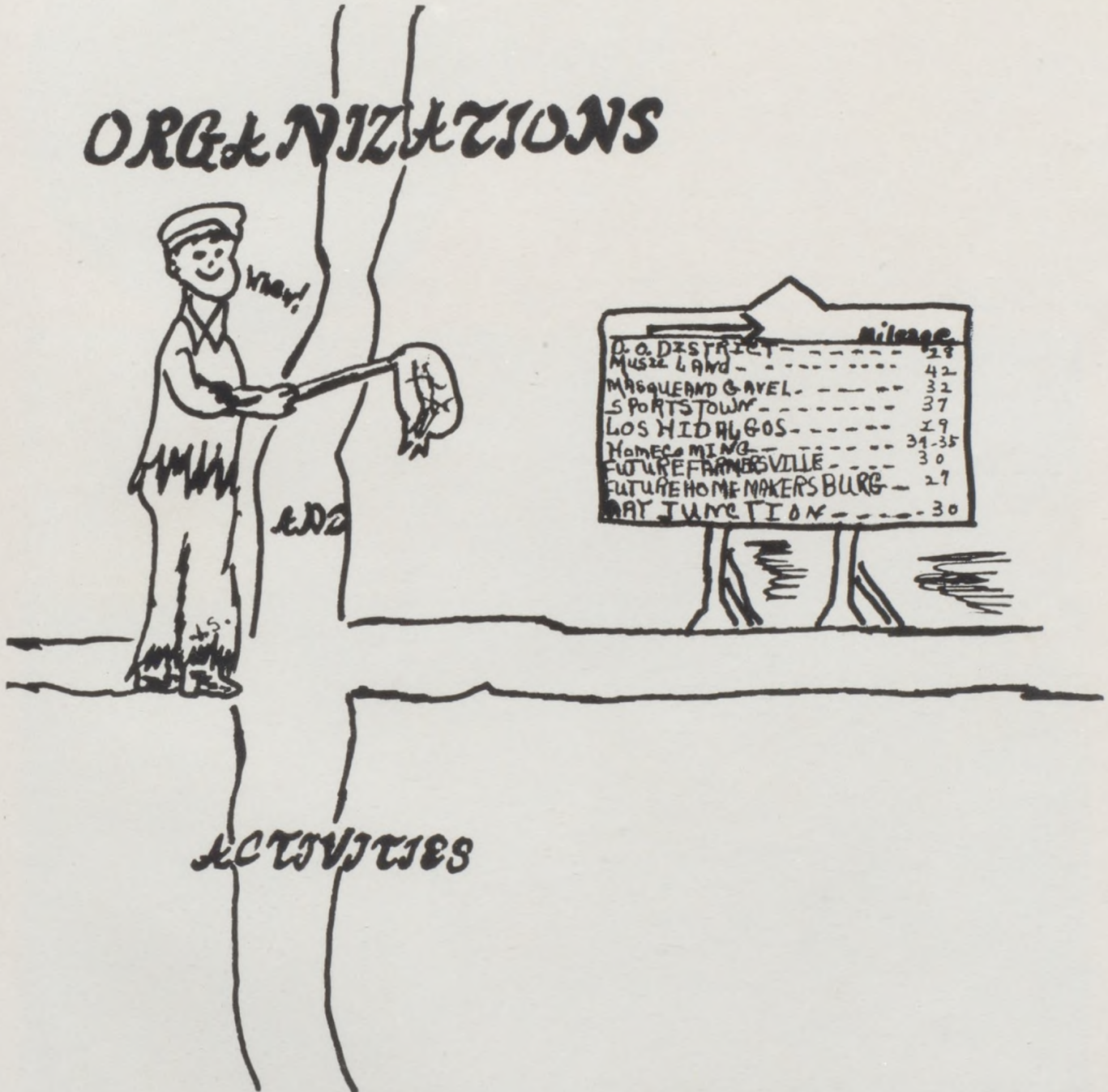

Student Council

Another year has passed' Under the leadership of Goldie Peters, President, and the supervision of Mrs Madison Overlay and Mr. Ray Baker, the Student Council has proved itself an efficient body.

The Student Council is the governing body of school. It works with the faculty in planning all student activities and voices the opinion of the students. There are two representatives from each class and one from each organization.

Some of the activities provided for the students by the council this year were: Christmas Dance, Homecoming, class assemblies, and exchange assemblies.

Money was raised by advertising in the homecoming football programs, by keeping check stand at sub-regional basketball games, and by providing a refreshment stand at dances sponsored by the council.

The Cameror Student Council President acted as Vice-President of the Missouri Association of Student Councils.



John, Marian
Bill, Goldie

SITTING: G. Peters, M. O'Connor, R. Frost, G. Bloom, R. Miller, H. Bruch, M. Bowman, J. Hangley.
STANDING: K. Stone, Mr. Baker, F. Carlson, C. Watson, J. Edwards, B. Zimmerman, B. Kordes, D. Connell, B. McMullen, J. Davis, Mrs. Overly.



F. H. A.



STANDING: C. Hartford, M. O'Connor, F. McKee, Mrs. Davis, Miss Pollard,
SITTING: D. O'Connor, V. Demarest.

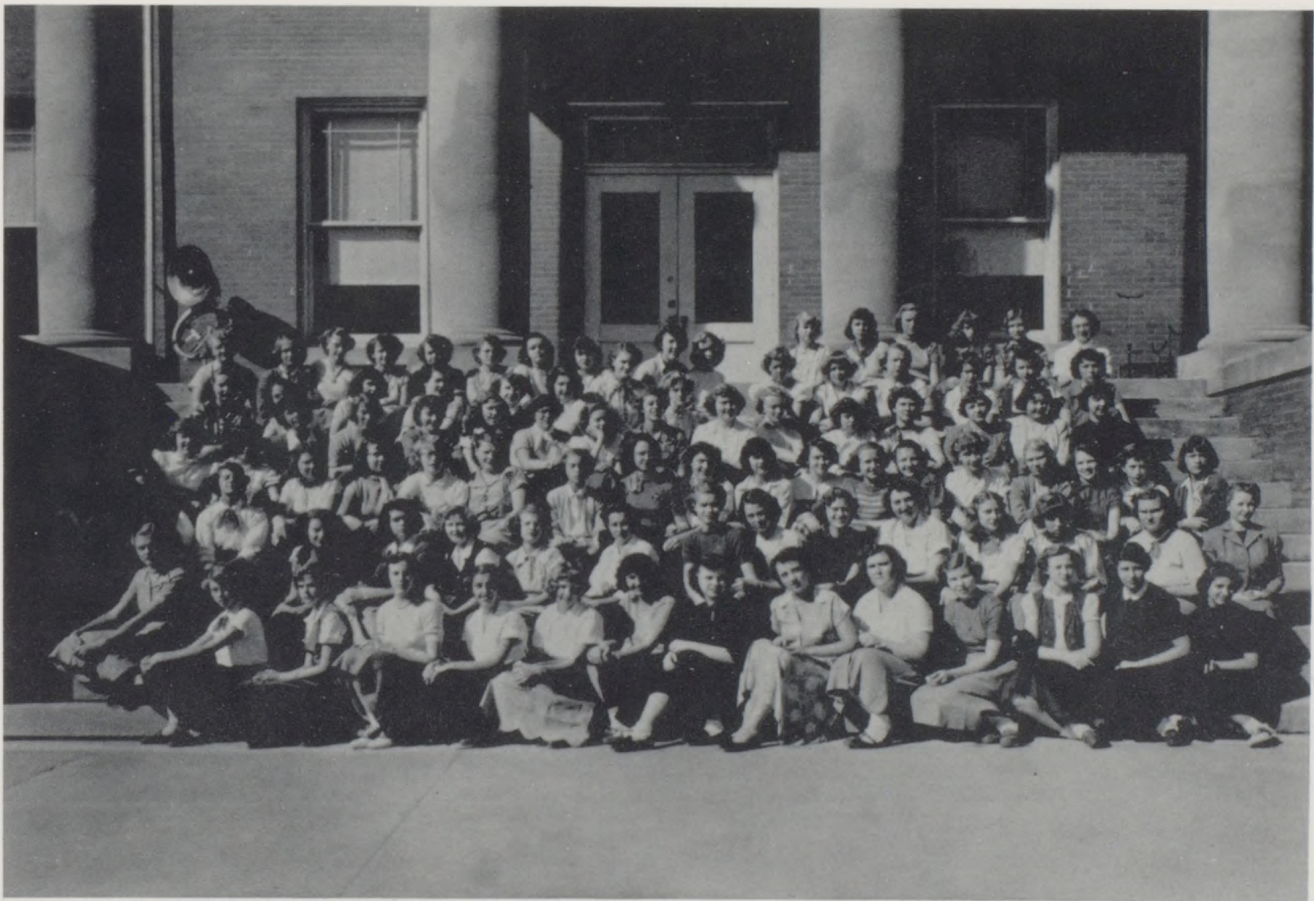

ROW 1: K. Stone, J. Morgan, C. McLaughlin, B. Kordes, C. Watson, P. Goad, E. Hughes,
G. Peters, C. Akey, M. O'Connor, B. Beckwith, A. Robinson, S. Campbell,
ROW 2: D. Sanders, R. Filley, V. Miller, B. Groves, M. O'Connor, D. Silvius, G. Jones, B.
Heldenbrand, S. Taylor, M. Oswald, P. Wood, M. Stone, D. Coleman, Mrs. Davis,
ROW 3: E. Akey, V. Demarest, R. Bennett, P. Weidmaier, S. Streeter, J. Stade, I. Gentry,
B. Kresse, P. Peters, N. Wallace, M. McColloch, J. Newell, L. Stinson, M. Miller,
L. Waldron, E. Shadduck, D. Cox, P. Harper, A. Welch.
ROW 4: N. Burnett, A. Stinson, M. McVicker, H. Bruch, E. Moore, S. Christensen, D. Dains,
P. Riley, L. Clawson, D. Schmidt, J. Edwards, M. Bayer, P. Archer, M. Farr, E.
Richardson, R. Long.
ROW 5: O. Dieter, J. Smith, D. O'Connor, M. Goldrick, J. King, M. O'Connor, B. Hayward,
Y. Edwards, J. Slates, J. Stade, V. McKee, D. Foster, C. Hefley, S. Johnson,
ROW 6: S. Hanks, P. Jones, B. Hienz, N. Tarter, M. Bayer, D. McGrew, S. Smith, J. Stephens,
B. King, M. O'Connor, F. McKee, C. Hartford, A. McCabe, B. Parrack, S. Jones,
J. Davis.

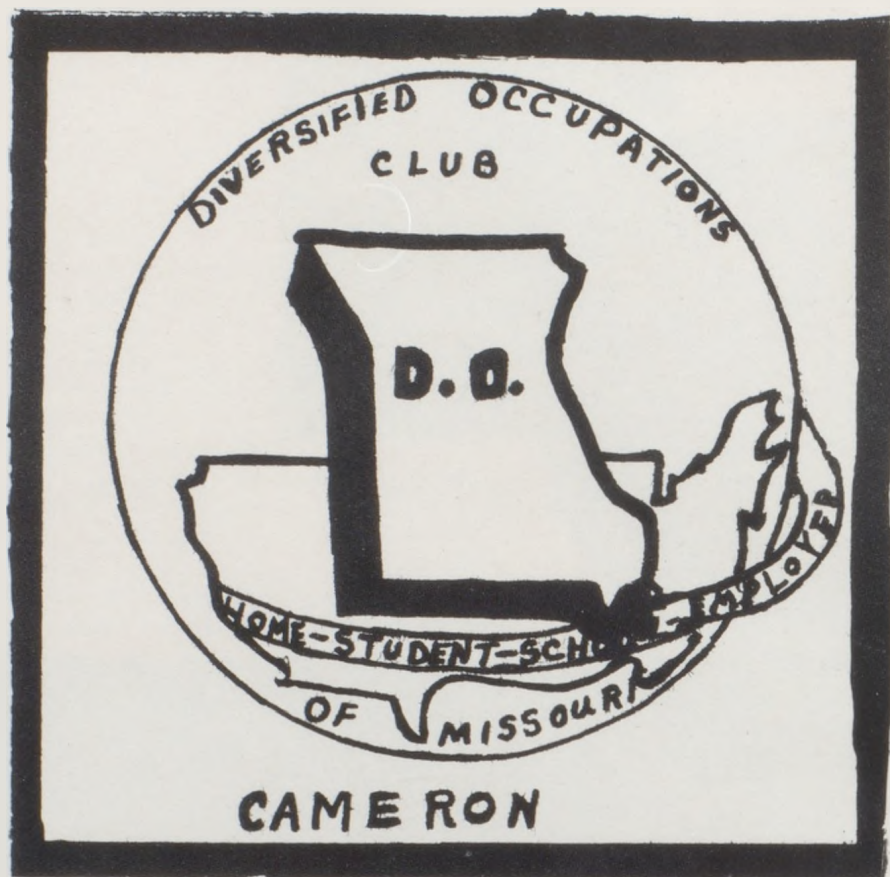

The Cameron Chapter of the Diversified Occupations Club was organized during the school year 1950-1951 by Mr. Ray J. Baker. The two main purposes of the D. O. Club are as follows: 1. To promote respect and acceptance of part-time co-operative vocational training. 2. To develop a wholesome attitude toward the dignity of work.



ROW 1: J. Kenny, J. Robinson, F. Duncan, R. McQueen, E. Richardson, L. Johnston, A. Robinson, R. Frost.
 ROW 2: W. Filley, B. King, C. Scott, H. Helms, D. Harter, R. Leimbach, M. Bayer.
 ROW 3: D. Corn, J. Fleming, L. Vernoy, H. Eads, Mr. Baker.

Los Hidalgos Club



The Los Hidalgos ("aristocrats") Club, newly organized this year under the supervision of Mrs. W. K. Ivie, has brought to Cameron High School a taste of life beyond the Rio Grande. A member of the National Hispanic Society, the club centered its programs this year around several Latin-American countries. Beginning with a Mexican supper served by candlelight in October, when twelve new members were initiated, the club studied Argentina in November, celebrated an elaborate "Posadas" in December, and learned about Cuba in February. In March came the trip to Kansas City for a Mexican film, and in April, on Cervantes Day, a public Spanish program was given.

Buena suerte, amigos! Que no se olviden nunca de su espanol. Hasta luego.



1ST ROW: Mrs. Ivie, Jorge B., Student Coun. Rep., Juanita S., Tesorero; Carolina M., Secretario; Delberto S., Vice-Pres.; Marcia H., Sec. de Corresp.; Margarita S., Presidente.
 2ND ROW: Federico P., Guillermo Z., Jose S., Guillermo R., Nola M., Mirto Ester F., Rosa K., Patricia G., Rosalia L.
 3RD ROW: Pancho C., Maria S. O., Chavela W., Beatriz W., Juana S., Pepita S., Alta S., Marta M., Marta S. C., Pepita A. M., Barbara K.



FIRST ROW: B. King, C. Scott, B. Wagers, D. Wood, M. Goldrick, D. King.
 SECOND ROW: H. Riley, J. Stevens, Mr. Cleeton, J. Stade, M. Bayer, B. Wagers, M. Oswald.

Future Farmers of America

FIRST ROW: B. Bloss, J. Howard, E. Clark, G. Allen, G. Wallace, C. Adams, A. Vernoy, J. Botts, M. Bird, E. Groebe, N. Burnett, L. Bennett.
 SECOND ROW: R. Bennett, E. Richardson, S. Griffin, T. Pulliam, B. Tarter, B. Hutton, B. Akey, J. Dice, D. Silvius, L. Jenkins.
 THIRD ROW: J. Pulliam, R. Botts, D. Connell, D. Peters, R. Filley, B. Warnock, H. Helm, M. Whiteaker, Mr. Hill.
 FOURTH ROW: E. Rogers, D. Reed, B. Taylor, R. Bruch, M. O'Connell, R. Wilcox, R. Miller.



Dragonettes



ROW 1: M. O'Connor, M. Campbell, M. Bowman, B. King, A. Welch.
ROW 2: R. Bennett, S. Christensen, M. O'Connor, P. Peters, B. Beckwith, A. Robinson, P. Beckwith, P. Wood, M. McVicker, D. Silvius, M. Farr, P. Dillon, P. Harper.
ROW 3: Miss Kiley, K. Stone, J. Kenney, V. Demarest, D. Sanders, M. Hampton, H. Bruch, C. Akey, C. McLaughlin, E. Akey, D. Foster, E. Moore, Mrs. Overlay.

C-Club

ROW 1: Mr. Dowell, B. Zimmerman, J. Smith, D. Silvius, B. Frost, F. Carson, G. Moore, P. Hampton, Mr. Lema.
ROW 2: R. Bruch, D. Smith, D. Connell, Mr. O'Connell, J. Hangle, C. Baker, B. Richardson, R. Wilcox, Mr. Jones.





The year of 1951-'52 will hold memories never to be forgotten by these members of the Masque and Gavel Club. This organization, under the able guidance and leadership of Mrs. Madison Overlay, has bestowed many honors upon our school, such as the "Variety Show", contest achievements, community presentations and others too numerous to mention.

- ROW 1: W. Dice, M. Goldrick, B. Johnson, B. McMullen, M. Bowman, R. Bruch.
 ROW 2: Mrs. Overlay, B. Kordes, P. Beckwith, P. Beckwith, P. Johnston, D. Packam, A. Robinson, M. Hampton, D. Sanders, B. Beckwith, V. Demarest, M. O'Connor, S. Campbell.
 ROW 3: R. Miller, G. Bloom, D. Smith, B. Richardson, J. Hangle, E. Grimes, F. Carson, J. Smith, C. McLaughlin, B. Hutton.



Masque and Gavel



"THE MASHER"
Frank Carson and Lois Johnston

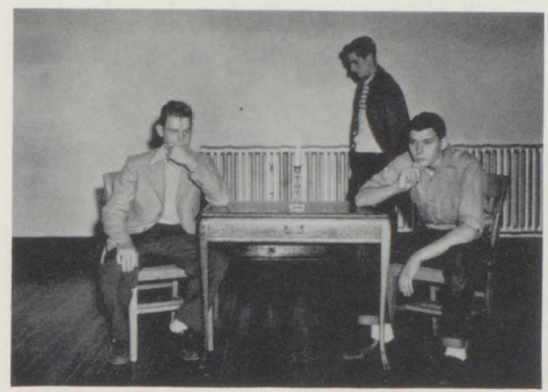

"THE GRAVE PROBLEM"
R. Miller, J. Smith, B. Richardson



ASSORTED TALENT
M. Stone, D. Sanders, P. Beckwith, R. Miller



"MIA CARLOTTA"
Barbara Beckwith



A-SLICK-HICK-TRICK
Virginia Demarest and John Hanglely



"LA WIEN ROSE"
Marcia Hampton



"YE OLDE JUNKE SHOPPE"
D. Smith, A. Robinson, B. Beckwith



"TOBACGY ROAD"
B. Richardson, C. McLaughlin,
G. Bloom, M. O'Connor, B.
Kordes, B. Hutton,



"HABANERA" FROM CARMEN
Marian Bowman



"ONE SWEETHEART FOR TWO"
D. Smith, D. Packham, R. Frost

Homecoming Festivities

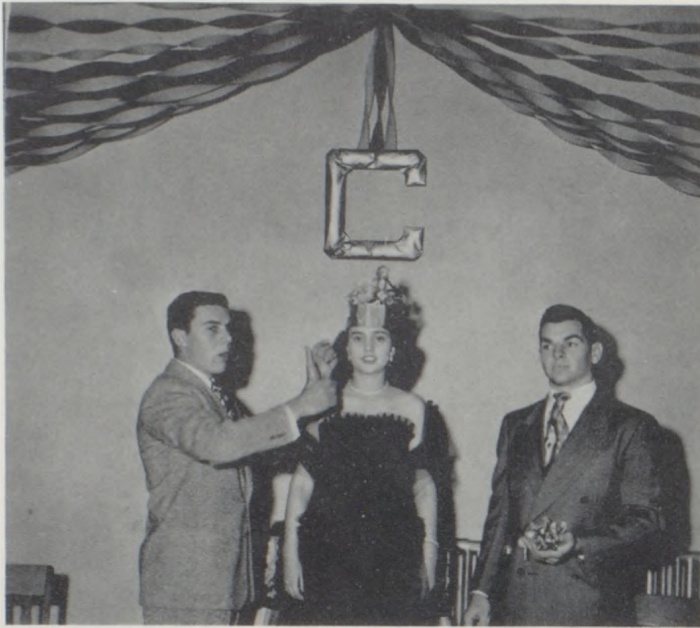

The 1951 Homecoming on November 2nd, was a gala event. Miss Goldie Peters was crowned Homecoming Queen and reigned over the day's festivities. The Queen was presented a lovely orchid. She was attended by Mary Lou Goldrick, Phyllis Archer, Patricia Harper, and Karen Stone. Following the Crowning of the Queen a Snake Dance was held. Later in the evening an informal dance was held in Goodrich Auditorium.

CROWNING THE QUEEN

Buddy Johnson, Goldie Peters, Bill McMullen.



THE ROYAL PARTY

FIRST ROW: Bill McMullen, Goldie Peters, Buddy Johnson,
SECOND ROW: Patricia Harper, Mary Lou Goldrick, Phyllis Archer, Karen Stone.

Homecoming Queen
of 1951

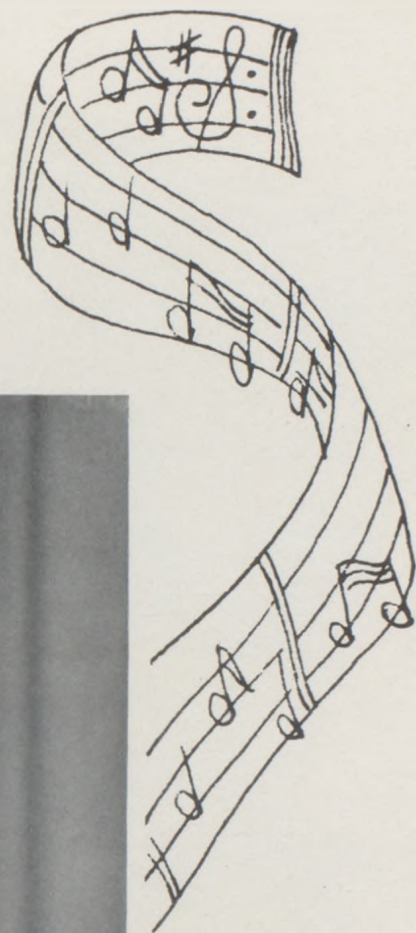

GOLDIE ANN PETERS

Cheerleaders of '52



Football



of '51

Excelsior Springs	35	Cameron	7
Trenton	25	Cameron	0
Lathrop	19	Cameron	0
Chillicothe	13	Cameron	0
Maysville	6	Cameron	19
Maryville	13	Cameron	0
Savannah	6	Cameron	0
Maur Hill	32	Cameron	7
Liberty	28	Cameron	12
<hr/>			
TOTAL	177	TOTAL	45

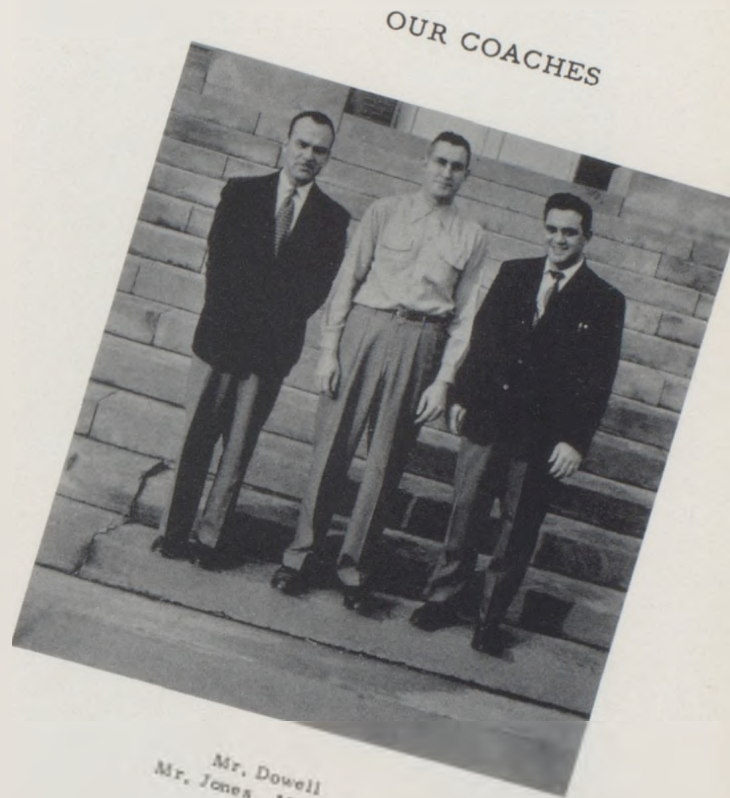

OUR COACHES

Mr. Dowell
Mr. Jones Mr. Lema

FIRST ROW: L. Milligan, W. Dice, D. Smith, B. Johnson. E. Grimes, J. Hangley, M. McVicker, D. Peters, B. McMullen, R. Bruch, M. O'Connell, Mr. Dowell.
 SECOND ROW: F. Carson, H. Riley, R. Wilcox, R. Silvius, D. Connell, B. Richardson, C. Baker, G. Moore, L. McCord, B. Akey, P. Hampton, Mr. Lema.
 THIRD ROW: S. Hiner, B. Crawford, E. King, B. King, W. Filley, B. Frost, J. Smith, B. Zimmerman, R. Daniel, D. Kirkendoll, B. DeFreece, J. Osborn, Mr. Jones.
 FOURTH ROW: B. Flanders, L. Judson, D. King, S. Griffin, D. Laughlin, B. Pendleton, G. Howard, L. Burns, L. Waldron, L. Bennett, R. Davis.





BILL McMULLEN
Co-Captain, Back



BUDDY JOHNSON
Co-Captain, Tackle



JOHN HANGLEY
Tackle

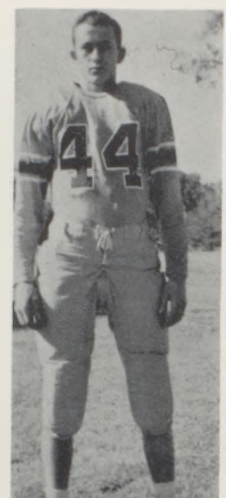

EARL GRIMES
Back

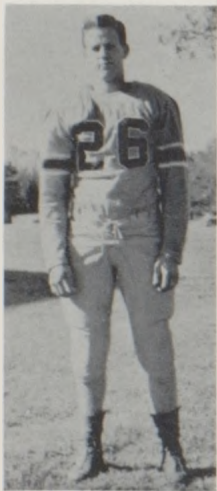

WILBUR DICE
Guard

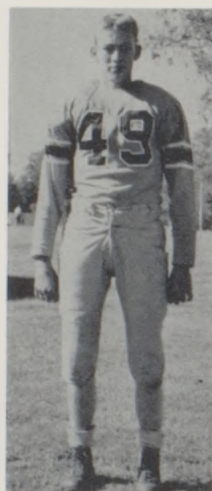

RONNIE BRUCH
Back

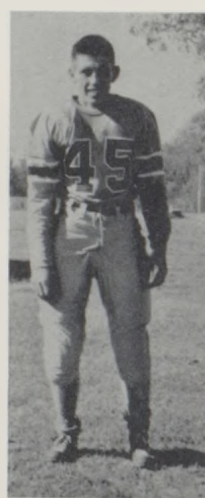

LLOYD MILLIGAN
Back

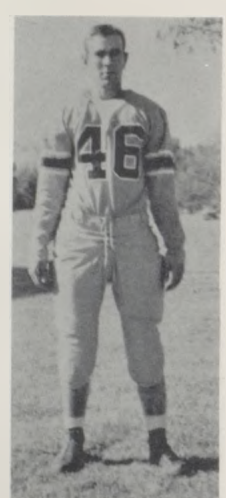

WESLEY FILLEY
Center

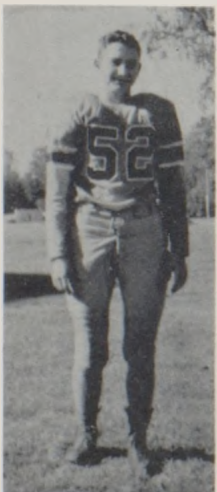

FRANK CARSON
End



BILL KING
Tackle



DELBERT SMITH
Tackle



HERB RILEY
Tackle



MARK O'CONNELL



DARRELL PETERS



CARL BAKER



BILL RICHARDSON



ROBERT WILCOX

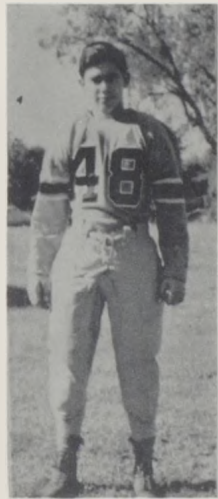

DONALD KIRKENDOLL



JOE SMITH

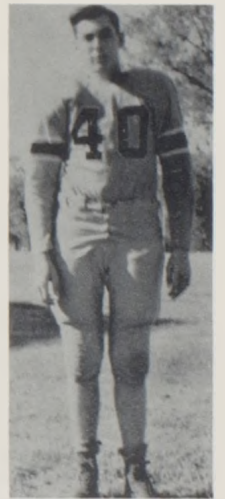

MONTIE McVICKER



BILL ZIMMERMAN

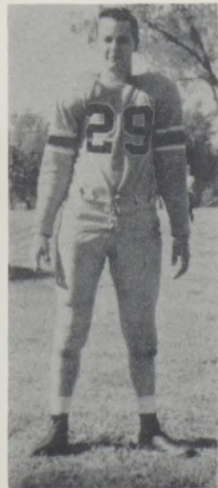

DICK CONNELL



BILL AKEY



BOB FROST



GLEN MOORE



DONALD SILVIUS



RONNIE DANIELS



EDWIN KING



LARRY McCORD



PHILIP HAMPTON



Junior High Football Team

Basketball Squad

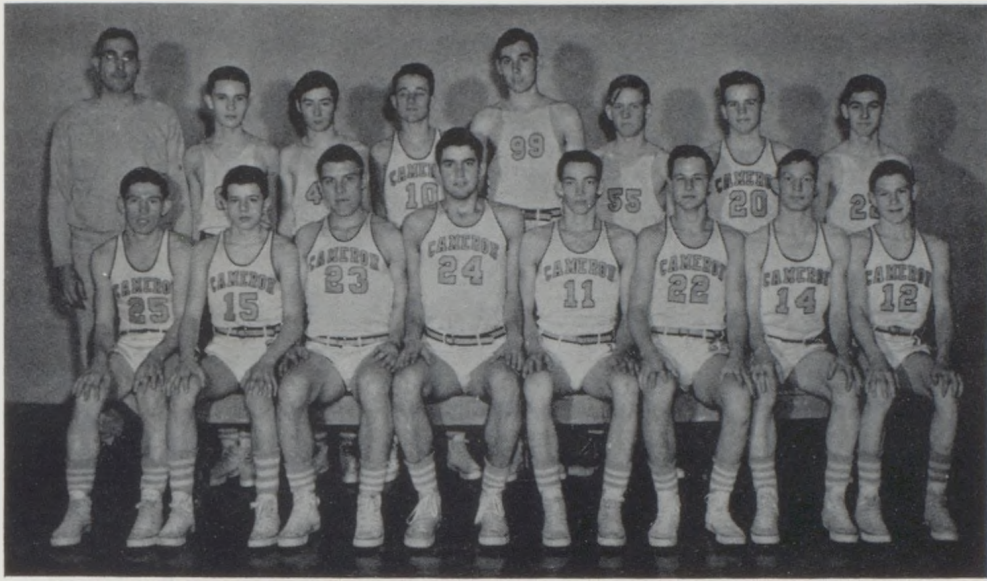

FIRST ROW: L. Millgan, R. Daniels, B. Johnson, J. Hangle, R. Bruch, D. Connell, R. Leimbach, B. Davis.
 SECOND ROW: Mr. Dowell, Coach, R. Bennett, E. King, P. Hampton, M. McVicker, J. Howard, B. Zimmerman, D. Kirkendoll.

Basketball Scores

Albany	31	Cameron	48
Chillicothe	27	Cameron	24
Albany	28	Cameron	32
Lathrop	26	Cameron	47
Bethany	34	Cameron	43
St. Joe	41	Cameron	38
Liberty	28	Cameron	44
Savannah	40	Cameron	39
Maryville	46	Cameron	33
Chillicothe	52	Cameron	28
Excelsior Springs	49	Cameron	47
Maryville	53	Cameron	36
Marceline	28	Cameron	25
Savannah	40	Cameron	41
Liberty	35	Cameron	47
Bethany	43	Cameron	41
Lathrop	30	Cameron	33
St. Joe Central	56	Cameron	34
TOTAL	687		680

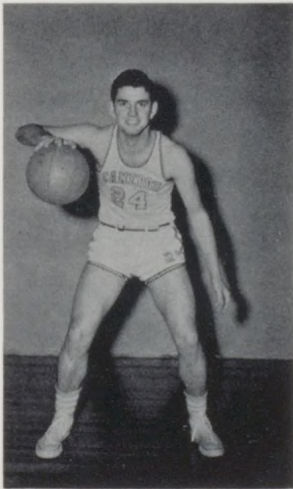

J. HANGLEY

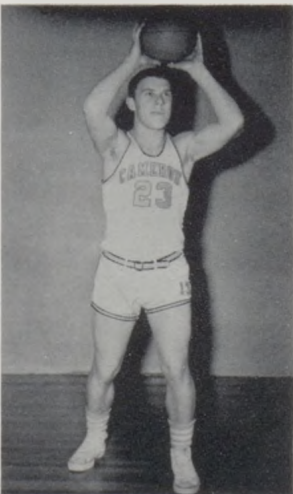

B. JOHNSON



R. BRUCH



R. LEIMBACH

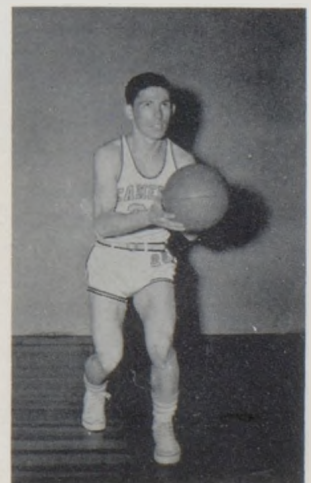

L. MILLIGAN

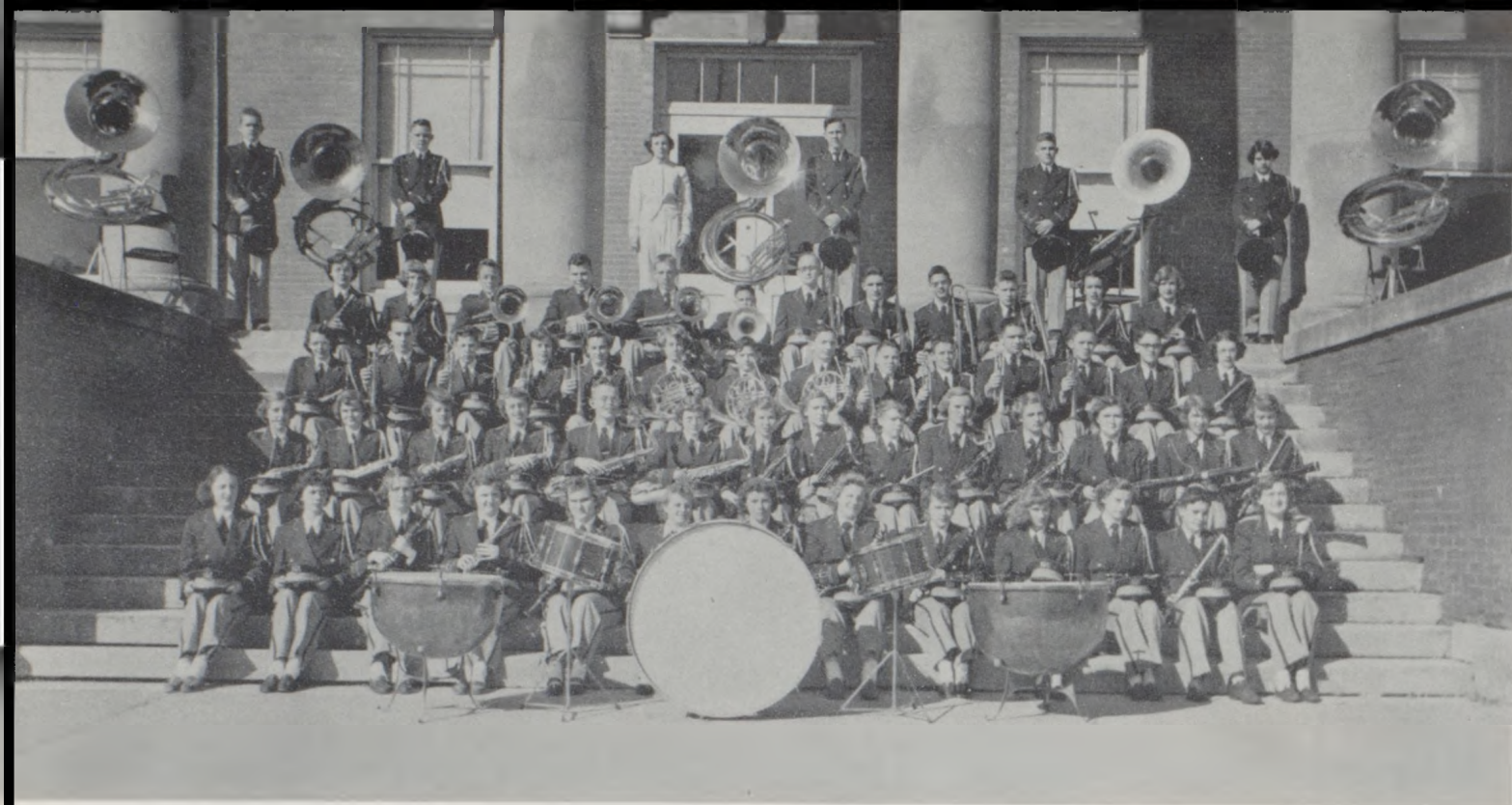

Band

- FIRST ROW:** Janeen Smith, Margaret McVicker, Pat Jones, Emily Akey, Darlene Goleman, Donna McGrew, Shirley Johnson, Jane Baker, Peggy Dillon, Bonnie Parrack, Beverly Heinz, Lewis Judson, Marcia Hampton.
- SECOND ROW:** Barbara Kordes, Jo Ann Morgan, Rita Bennett, Lyrle Clawson, George Bloom, Coleen Dunn, Marilyn O'Connor, Patty Beckwith, Joyce Kenney, Alice McCabe, Dixie Sanders, Caroline Akey, Helen Bruch, Peggy Bruch.
- THIRD ROW:** Carole Hefley, Floyd Duncan, Zackie Bloss, Edna Moore, Donna Silvius, Karen Stone, Charlie Johnson, Frank Carson, Jackie Osborn, Sammy Hiner, Delbert Smith, Jim Bob Wood, Marion Bird, Jeri Davis.
- FOURTH ROW:** Nola Miles, Charlene Watson, Billy DeFreece, Bill Richardson, Ronnie Bruch, Tommy Potts, David McCabe, Joe Smith, Sammy Simpson, Bennie Flanders, Carolyn McLaughlin, Donald Corn, Stacy Hutton, Donna Foster.

The years 1951-1952 brought about several changes for the Cameron High School Band. Many new instruments were added which gave Cameron one of the finest instrumentated high school bands in the state of Missouri. These instruments were put to immediate use by the C. H. S. Band members. Also, the band has new uniforms which were purchased in 1951.

The C. H. S. Band started their 1951-'52 instruction under a new director, Mr. Jay Meek, who was a professional musician for eight years and graduated from the Indiana State Teachers College. He was a member of the Terre Haute, Indiana Symphony Orchestra for six years, also a staff musician for the Indiana State Broadcasting Orchestra.

The C. H. S. Band is scheduled for five exchange band concerts and perhaps a broadcast from a near-by studio.

Vocal Ensembles



FIRST TRIO
Lois J. Johnston, Juanita Slates,
Donna Packham



SECOND TRIO
Marian Bowman, Rosalie Long,
Ann Welch

A
C
A
P
P
E
L
L
A

C
H
O
I
R

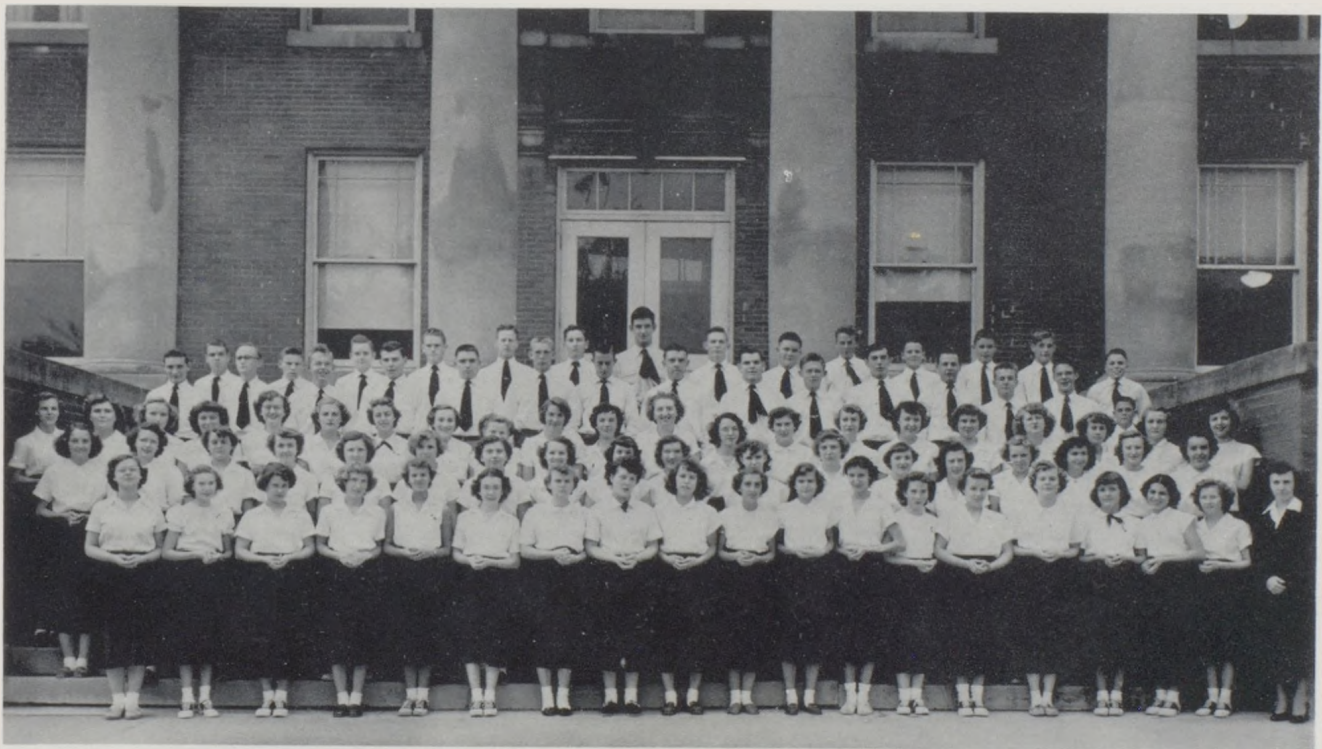

- FIRST ROW: Left to Right: N. Miles, P. Riley, D. Foster, C. Watson, R. Bennett, J. Davis, D. McGrew, M. Goldrick, C. Hartford, B. Kordes, J. Morgan, C. Pearl, P. Harper, P. Dillan, V. Demerest, A. Welch, S. Campbell, B. Groves, Mrs. Donaldson.
- SECOND ROW: J. Smith, C. Hefley, D. Packham, L. J. Johnston, E. Akey, S. Jones, S. Streeter, D. Cox, J. Stephens, R. Evans, S. Riley, M. Stone, M. Farr, R. Kennedy, J. Slates, P. Goad, B. Beckwith, M. Bowman.
- THIRD ROW: C. McLaughlin, C. Akey, A. McCabe, S. Johnson, M. Hampton, D. Sanders, L. Clawson, P. Beckwith, B. Heinz, H. Bruch, M. McVicker, M. Oswald, P. Peters, N. Wallace, P. Bruch, B. King, P. Archer, D. Plymell, D. Stone, P. Jones, R. Long.
- FOURTH ROW: J. Smith, D. McCabe, G. Bloom, B. Richardson, D. Smith, R. Bruch, E. Grimes, B. Johnson, B. McMullen, J. Wood, M. McVicker, D. Connell, P. Hampton, G. Sooter, T. Potts.
- FIFTH ROW: B. Crawford, L. Burns, S. Simpson, R. Miller, W. Dice, F. Carson, H. Hangley, B. Leimbach, B. Pendleton, B. DeFreece, S. Hiner.

Girls' Glee Club



FIRST ROW: Left to Right: P. Harper, P. Dillon, D. Cox, S. Streeter, P. Peters, D. McGrew, C. Hartford,
 SECOND ROW: Mrs. Donaldson, P. Goad, P. Beckwith, B. Heinz, R. Evans, J. Stephens, J. Newell,
 THIRD ROW: S. Taylor, B. King, P. Bruch, S. Hanks, O. Dieter, M. Bowman.

Boys' Glee Club

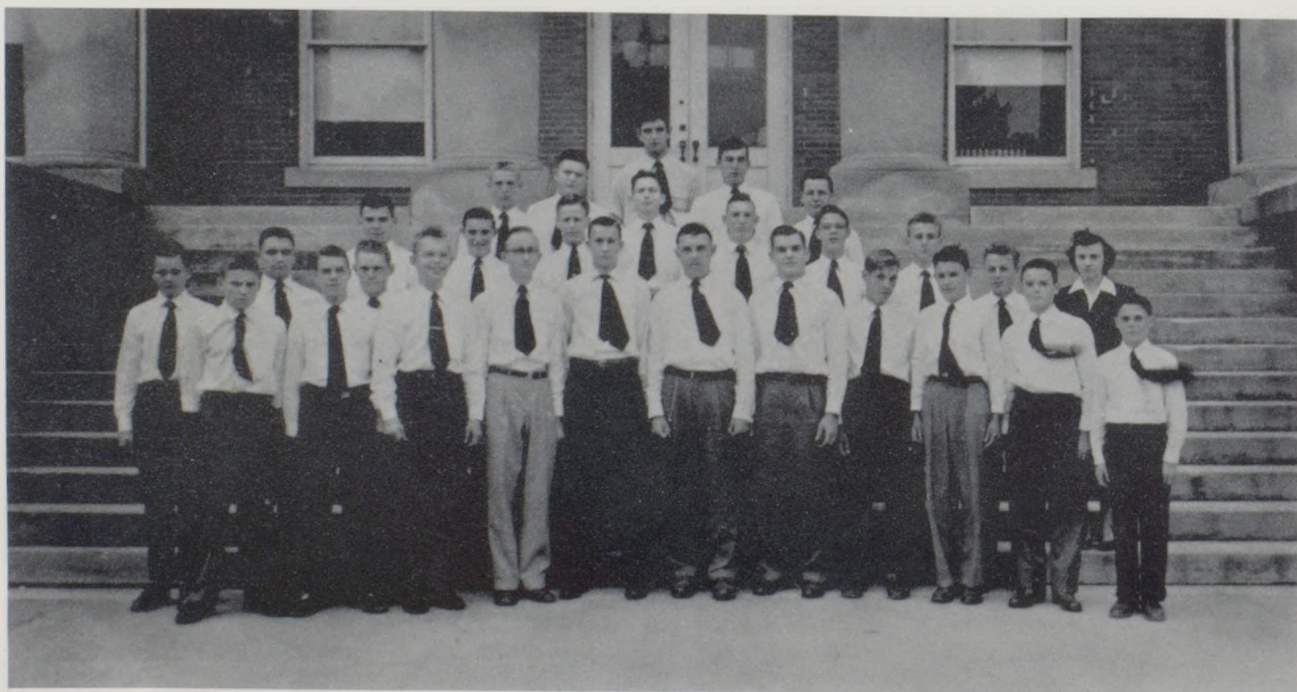

FIRST ROW: Left to Right: S. Simpson, L. Burns, B. Crawford, G. Bloom, D. McCabe, E. Grimes, B. Johnson, B. McMullen, G. Howard, L. Judson, S. Hiner, T. Potts,
 SECOND ROW: D. Smith, R. Miller, B. Richardson, J. Smith, W. Dice, F. Carson, B. Leimbach, G. Sooter, P. Hampton, B. DeFreece, Mrs. Donaldson,
 THIRD ROW: R. Bruch, B. Pendleton, M. McVicker, D. Connell,
 FOURTH ROW: John Hangley.

Special Music Groups



GIRLS' QUARTET

D. Sanders, M. Bowman, R. Long, Anne Welch



FIRST MIXED QUARTET

D. McCabe, D. Packham, M. Hampton, G. Bloom



BOYS' FIRST QUARTET

E. Grimes, P. Hampton, R. Bruch,
D. Smith



BOYS' SECOND QUARTET

D. McCabe, B. Richardson, G. Sooter, G. Bloom



SECOND MIXED QUARTET

P. Hampton, A. Welch, H. Bruch, E. Richardson



SECOND GIRLS' QUARTET

N. Miles, D. Sanders, R. Long, M. Bowman,
C. McLaughlin, A. Welch.



FIRST GIRLS' QUARTET

P. Archer, M. Stone, D. Packham,
P. Goad, L. Johnston, H. Bruch,

Senior Play



"STRICTLY FORMAL"

By William Davidson

Jane	Marian Bowman
Sally	Virginia Demarest
Agnes	Grace Marie Jones
Andrew Cutler	Bill McMullen
Nettie Cutler	Dixie Sanders
Mr. Ahern	Delbert Smith
Jim	Frank Carson
Rose Tilton	Eileen Richardson
Mrs. Tilton	Ann Robinson
Josie Tilton	Martha Sue Campbell
Elroy	Ronnie Bruch
George	Earl Grimes
Marcia	Lois Jane Johnston
Cindy Collins	Barbara Beckwith
Marilyn	Mary Lou Goldrick
Lieutenant Bob Cunningham	John Hanglely
Student Prompter	Pat Goad

Junior Play

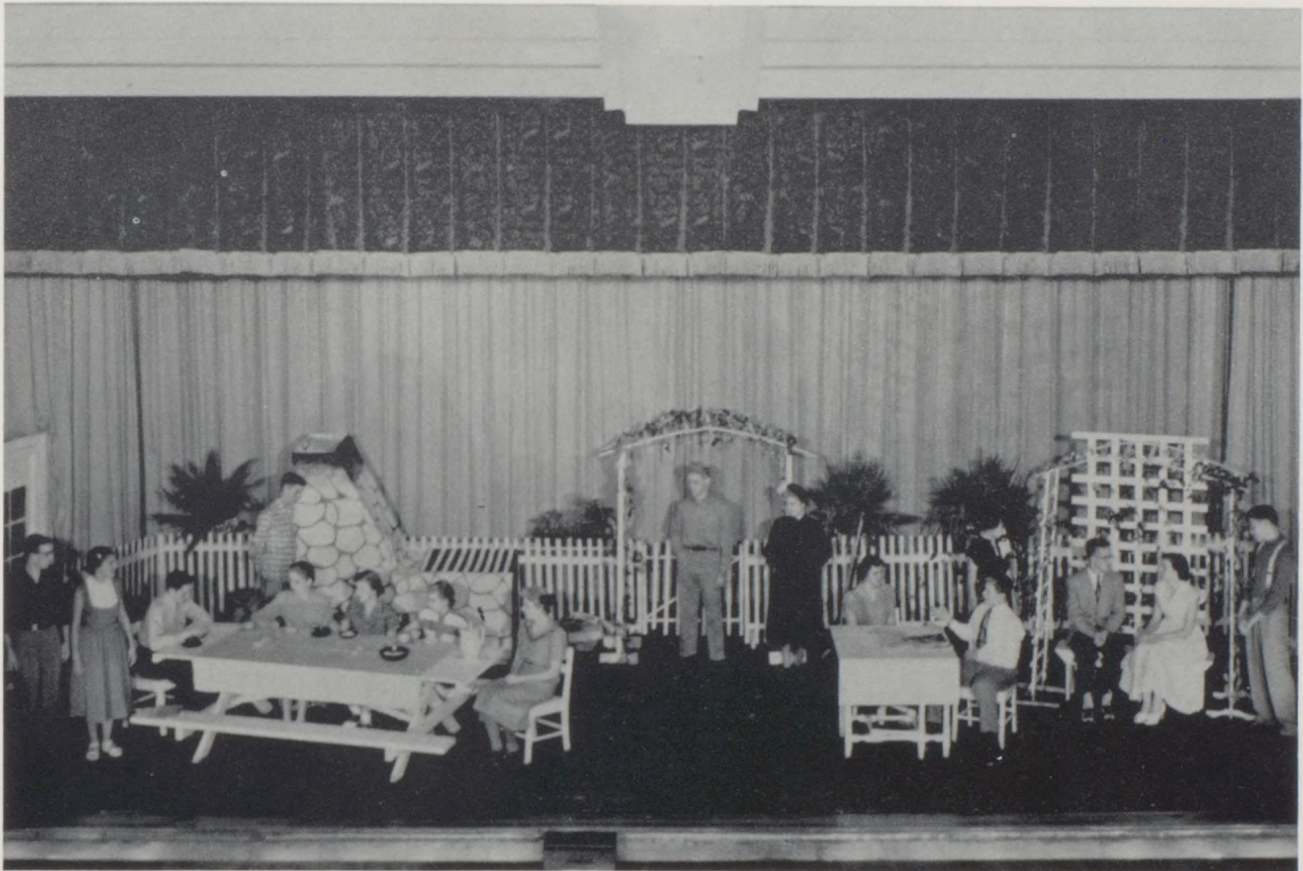

"NOT IN A THOUSAND YEARS"

By E. Clayton McCarty

Bert Arden	Roland Miller
Martha Conroy	Joyce Ann Kenney
George Conroy	Joe Smith
Marjorie Conroy	Barbara Kordes
Junior Conroy	George Bloom
Dilly Dalton	Marilyn Sue O'Connor
Mrs. Grigsby	Nancy Wallace
Mrs. Matthews	Phyllis Archer
Jeannie Matthews	Caroline McLaughlin
Paul Matthews	Myron Silvius
Hap	Billy Hutton
Mrs. Babbleton	Marian Stone
Morrison Vanderpool	Floyd Duncan
Buzz Flugle	Bill Richardson
Great-Aunt Alice	Myrtle Ester Farr
Cousin Alicia	Coleen Pearl
Student Prompter	Rosalie Long

Hall of Fame



Couple most desperately in love -
John Hangley and Marian Bowman.



Laziest Student--Donnie Corn



Best Boy Pals--Ronnie
Bruch and John Hangley



Biggest Flirt--Maudean Oswald
Biggest Wolf--- Stanley Griffen



Peppiest Student--
Mary Lou Goldrick



Best Dressed Boy-----David McCabe
Best Dressed Girl--Barbara Beckwith



Senior girl most likely to succeed
--Dixie Sanders
Senior boy most likely to succeed
--Earl Grimes



Biggest Wisecracker--
Billy Hutton



Friendliest Girl--Goldie Peters
Friendliest Boy--Bill McMullen



Giggliest Girl--Edna Jane Moore



Best Girl Pals--Helen
Bruch and Margaret
McVicker



Best Girl Dancer--Jody Stephens
Best Boy Dancer-- Frank Carson



