

MYSTIC

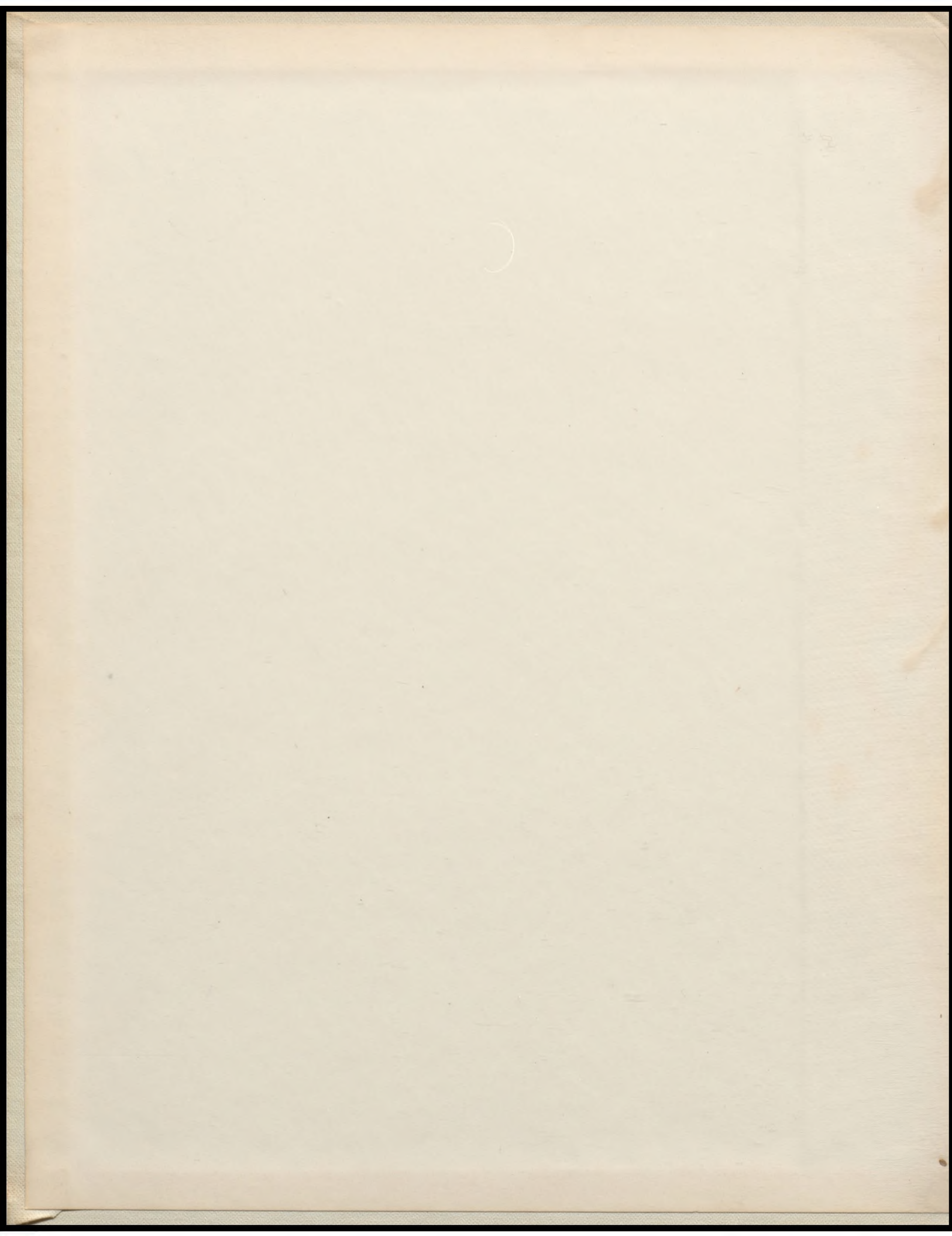

CAMERON

1953







THE SAMYSTIC

PUBLISHED BY PUBLICATIONS CLASS
CAMERON HIGH SCHOOL



CAMERON, MISSOURI

CONTENTS...



Administration



Classes



Athletics

Features

Activities



Board of Education

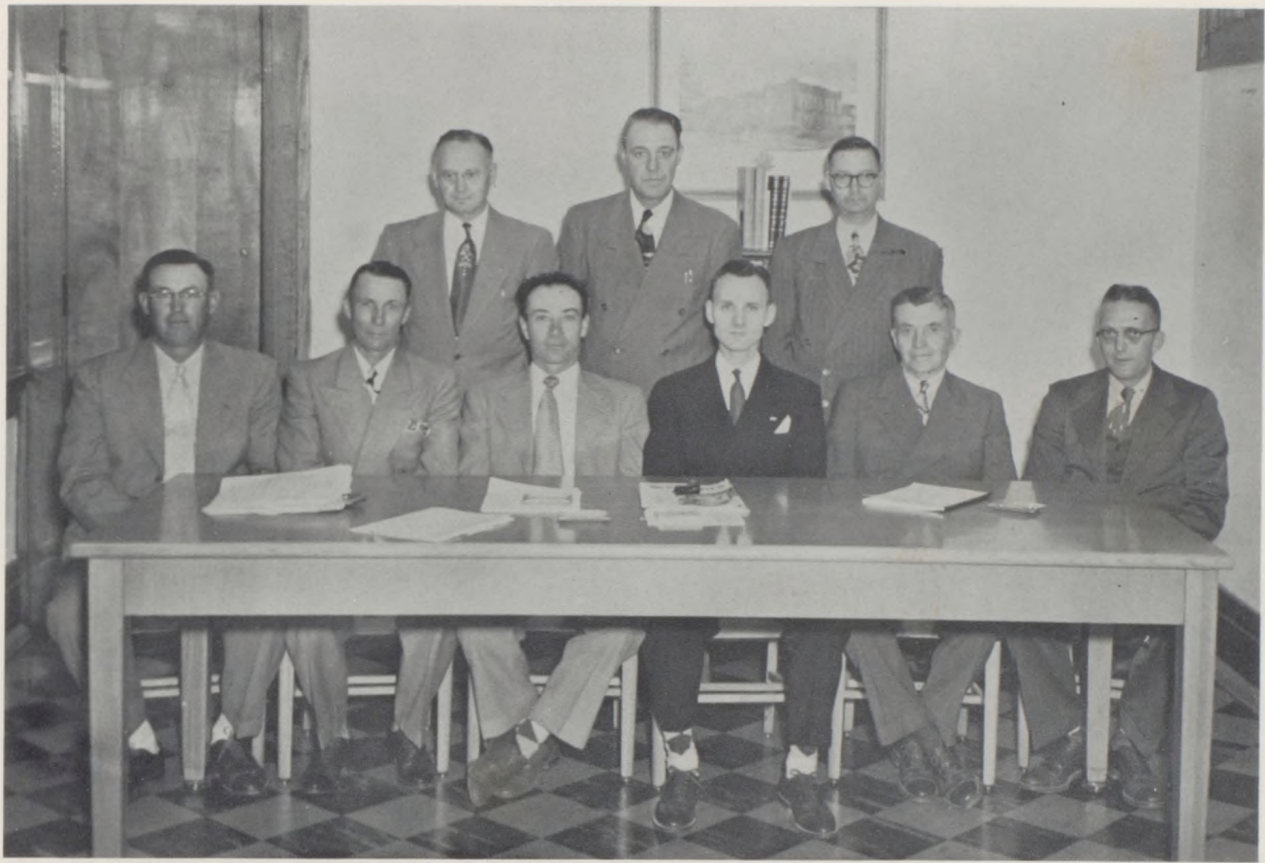

ROW I: M. Ruth, E. Osborn, J. Kirkendoll, E. F. Blackwood, R. Brown,
Q. Kemper.
ROW II: S. G. Hiner, J. O. Teasley, C. Groom.

C. H. S.



Administration



SUPERINTENDENT J. O. TEASLEY

Superintendent J. O. Teasley makes many contacts among the faculty and students of Cameron High School. The Superintendent plays an important part in the functioning of high school activities. Through his conscientious efforts and reliable advice, the Cameron District R. I has developed rapidly into an outstanding AAA classification.

A well-rounded program has been developed in order that the students may become vital members of their respective communities. His help and consideration are appreciated by the students.

As Principal of Cameron High School, Mr. Donald M. Cox guides students through our school. Through his efforts in counseling and guidance, the problems of the individual student are considered so that the pupil may make his best adjustments and contributions to society.

Many are the warm friendships that have been created across the desk of this capable Principal, Mr. Cox, who serves as a vital link between students and teachers. His devotion and interest have inspired Cameron students to the higher things of life.



PRINCIPAL DONALD M. COX

Mystic King and Queen



KING ROLAND MILLER

QUEEN PATRICIA WOOD

Student Council



Barbara Kordes - - - - - Treasurer
 Roland Miller - - - - - President
 Bob Griffin - - - - - Vice-President
 George Bloom - - - - - Secretary

The 1953 Student Council under the direction of President Roland Miller and Vice-President Bob Griffin, has completed a very successful year as the governing body of our school. The sponsors of this organization were Mrs. Fauna Overlay and Mr. Ray Baker.

The principal activities were: Homecoming Coronation and dance, Christmas program and gift exchange, a free movie, exchange and class assemblies. Money for the above and other projects was raised mainly by advertising for the homecoming game, serving refreshments at the homecoming game and by keeping a check stand at the subregional tournament.

The Cameron Student Council President and three delegates attended the Missouri Association of Student Councils at Ferguson, Missouri.

ROW I: B. Griffin, M. O'Connell, B. Kordes, R. Miller, G. Bloom, L. Collins, M. O'Connor, T. Potts.
 ROW II: L. Bennett, R. Baker-Sponsor, B. Zimmerman, J. Pulliam, W. Richard, P. Peters, R. Botts, C. Watson, F. Overlay-Sponsor.



Publications Class



SITTING-l. Gentry, R. Kennedy, P. Wood, B. Kordes, E. Shaddock, S. Christensen, M. Miller.
STANDING-Sponsor-Mrs. Dritch, L. Bennett, G. Howard, L. Judson, M. Silvius, C. Baker, B. Hutton, J. McCoy, G. McWilliams.

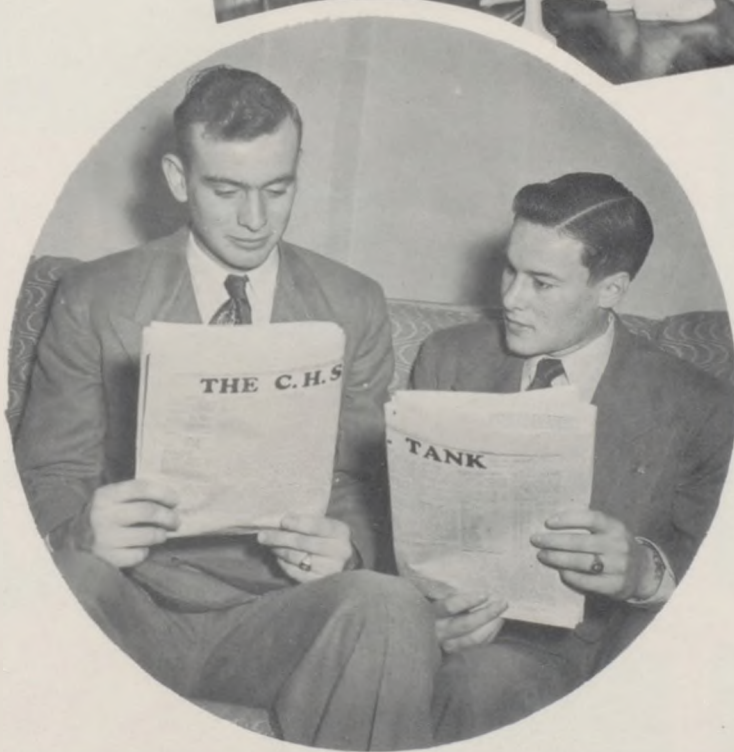

CO-EDITORS OF THE TANK
Carl Baker and Myron Silvius

The staff publishes the student paper, The Tank.

CO-EDITORS OF THE MYSTIC
Barbara Kordes and Patricia Wood



O

RAY J. BAKER
Diversified Occupations
Guidance Counselor

JOE E. COLLIER
Science-Biology-Chemistry



U

R

MRS. THOMAS DEEM
History



MRS. RUSSELL F. DOWELL
English

F

RUSSELL F. DOWELL
Physical Education
Industrial Arts
Athletics

MRS. MICHAEL DRITCH
English-Publications
Social Science

A

CHARLES W. HILL
Vocational Agriculture

JAMES HILL
Art Instructor

J. LOWELL JONES
Commerce
Assistant Coach





MISS MARY A. KLEPPER
Librarian

ANTHONY L. LEMA
Mathematics
Assistant Coach

Y



MRS. NANCY LEWIS
Girls' Physical Education

T



JAY D. MEEK
Instrumental Music

L

U

FAUNA OVERLAY
Dramatics-English-Speech



MRS. BETTY POOL
Vocational Home Economics

C

DON SNYDER
Vocal Music

PEGGY ALLEN
Secretary to Principal

MRS. BYERS
Secretary to Superintendent



CLASSES



Seniors

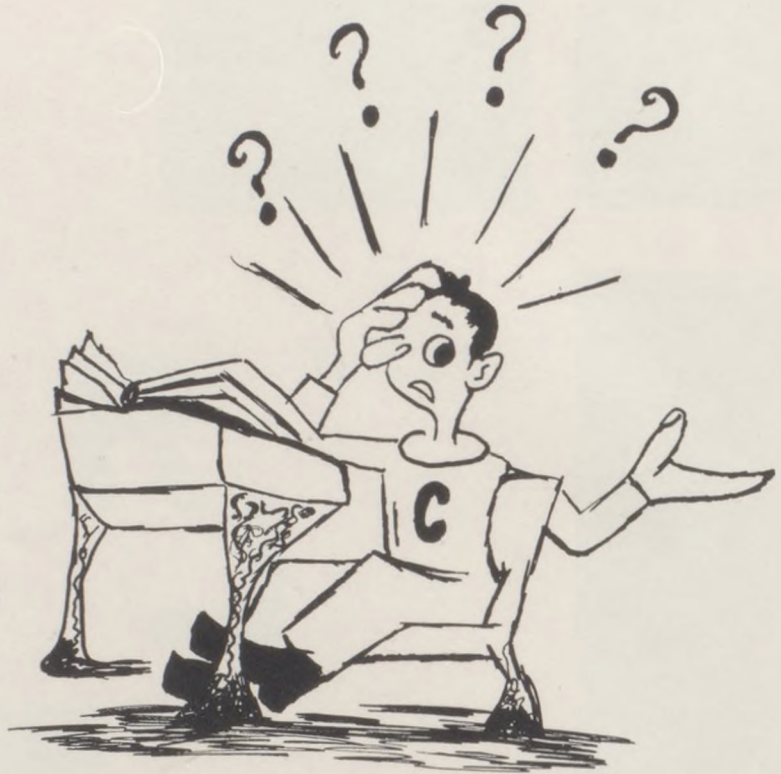

Sophomores



Freshmen



Juniors

Seniors of "53"

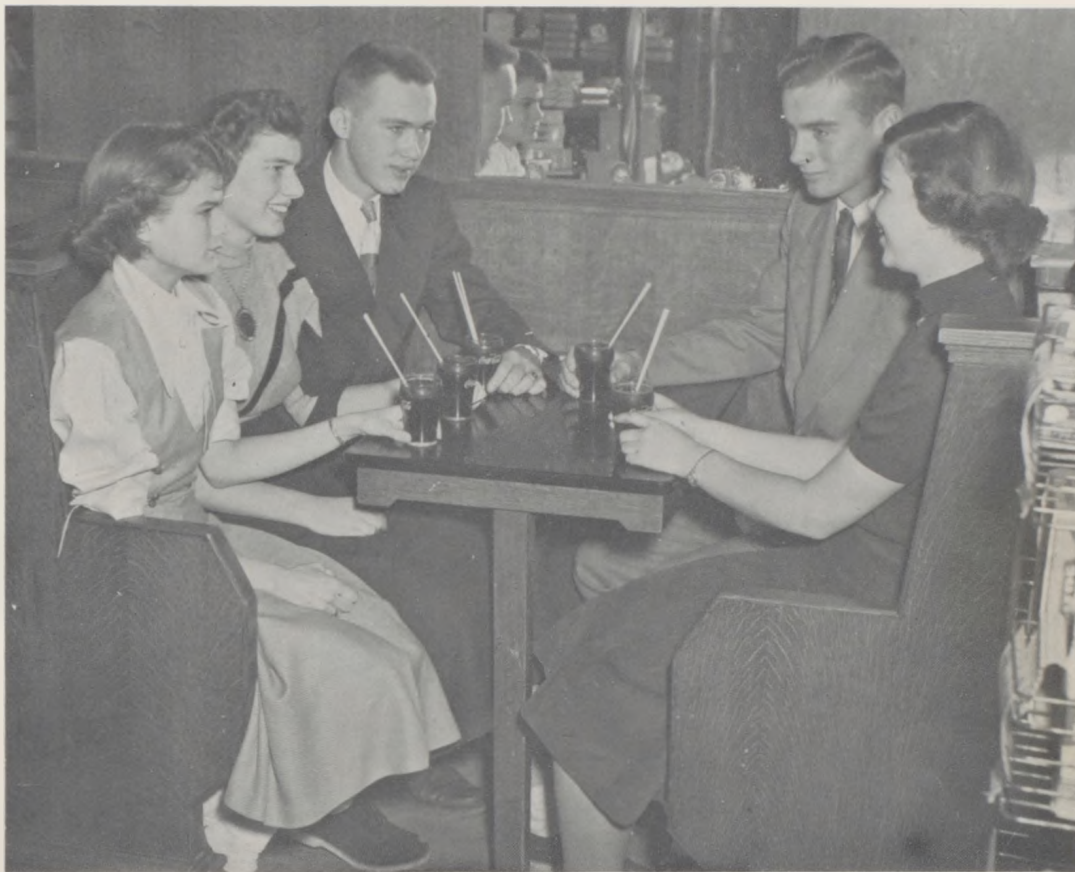

SENIOR OFFICERS

Treasurer-J. Morgan, President-N. Wallace, Sergeant At Arms-H. Helms, Vice-President-C. Baker, Secretary-M. O'Connor.



CARL GENE BAKER
 Band 1 year, C-Club 2 years, Senior
 Class Vice-President, Football 2
 years, Track 4 years, Basketball
 1 year, A Capella 1 year, Tank and
 Mystic Staff 1 year, Co-Editor Tank
 1 year, F. F. A. 4 years.



GEORGE A. BLOOM
 Band 4 years, Choir 4 years, Music
 Solo Contests 3 years, Speech Contests
 2 years, Masque and Gavel Club
 2 years, Variety Show 2 years, Boys'
 Glee and Small Group Numbers 4
 years, Spanish Club 2 years, Boys'
 State.

RICHARD BOTTS
 F. F. A. 3 years, D. O. Club 1 year,
 Student Council 1 year, Football
 1 year, Basketball 1 year, Drivers Ed.
 1 year, Dairy Judging Team 1 year,
 Industrial Arts 1 year.

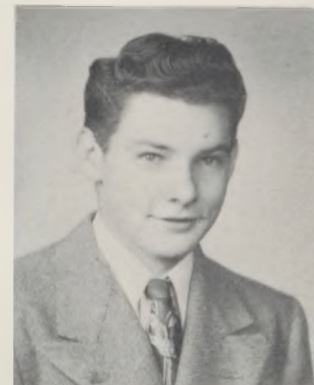

SHIRLEY CHRISTENSEN
 Dragonettes 4 years, F. H. A. 3 years,
 Publications 1 year, Choir 1 year,
 Girls' Glee Club 1 year, Music Contest
 1 year, Basketball 1 year.



DARLENE COLEMAN
 Music Contests 4 years, Band 4 years,
 Pep Band 2 years, Drivers Ed. 1 year,
 Assembly Programs 2 years, F. H. A.
 4 years.



RALPH COURTER
 F. F. A. 1 year, Drivers Ed. 1 year,
 Art 1 year, Shop 2 years, P. E. 3 years.



DARLEEN D. DeFEECE
 F. H. A. 1 year, Basketball 4 years,
 Band 2 years, Drivers Ed. 1 year,
 Captain Basketball 2 years, Music
 Contest 2 years, Volleyball 1 year.

FLOYD DUNCAN
 Music Contest 4 years, Band 4 years,
 D. O. Club 2 years, D. O. Club Reporter
 2 years, Choir 2 years, Junior Play,
 Student Council 1 year, Vice-President
 1 year, Assembly Program, Cornet
 Solo 2 years.

MYRTLE ESTHER FARR
 Y-Teens 1 year, Dragonettes 4 years,
 Junior Play, Choir 3 years, F. H. A.
 4 years, Elves Basketball Team
 4 years, Drivers Ed. 1 year, Music
 Contest 3 years, Spanish Club 1 year.





IONA GENTRY
 F. H. A. 4 years, Publications 1 year,
 Captain of Volleyball 1 year, Captain
 of Basketball 1 year.

BOB GRIFFIN
 Variety Show 1 year, Student Council
 1 year, C-Club 2 years, Basketball
 2 years, Track 2 years, Football
 1 year, Student Council Vice-President
 1 year, Football Co-Captain.



ELMER LEE GROEBE
 F. F. A. 4 years, Vice-President
 F. F. A. 1 year, Farm Mechanics
 1 year, Livestock Judging Team 1 year,
 Drivers Ed. 1 year, Basketball 1 year,
 Industrial Arts 2 years, Co-op Camp
 1 year, Shop Team 1 year.



HARRY HAHN, JR.
 F. F. A. 4 years, Art 1 year, F. F. A.
 Camp 1 year, Shop 2 years, F. F. A.
 Judging Team 2 years.

PATRICIA ANN HELM
 F. H. A. 1 year, Spanish Club 1 year,
 Variety Show.



HOWARD HELMS
 D. O. Club 2 years, F. F. A. 2 years,
 Sergeant At Arms Senior Class,
 Track 1 year, President D. O. 2 years.



BILLY J. HUTTON
 F. F. A. 4 years, Farm Mechanic Team
 1 year, Masque and Gavel 2 years,
 Junior Play, Variety Show 2 years,
 Sophomore Assembly, Drivers Ed.
 1 year, Publications 1 year, Shop
 2 years, F. F. A. Reporter 1 year.

ROSE KENNEDY
 Y-Teens 1 year, Choir 2 years, Senior
 Cheerleader, Spanish Club 1 year,
 Drivers Ed. 1 year, Girls' Basketball
 3 years, Girls' Glee Club 1 year,
 Mystic Staff 1 year, Tank Staff 1 year,
 Music Contest 2 years.



JOYCE ANN KENNEY
 Junior Play, Masque and Gavel 1 year,
 Choir 4 years, Band 4 years, Pep
 Band 3 years, Dragonettes 4 years,
 Music Contest 4 years, D. O. Club
 1 year, Majorette 3 years, Girls'
 Glee Club 2 years.



BARBARA KORDES

Freshman President, Band 4 years, Pep Band 3 years, Elves Basketball Team 4 years, Masque and Gavel 2 years, Junior Play, Student Council 2 years, F. H. A. 3 years, Dragonettes 1 year, Music Contest 4 years.



ROSALIE LONG

Freshman Viscountess, Freshman Vice-President, Sextette 3 years, Quartette and Trio 2 years, Choir 4 years, Junior Secretary, Cheerleader 1 year, Student Council 1 year, Best Girl Dancer 1 year, Elves Basketball Team 4 years.

DAVID McCABE

Music Contest 3 years, Band 4 years, D. O. 1 year, Choir 4 years, Solo 3 years, Mac. Drawing 1 year, Track 2 years, Pep Band 2 years, Boys' Glee Club 2 years, Boys' Quartet 2 years.



GERALD D. McCOY

Football 1 year, Art 1 year, Art Club 1 year, Shop 2 years, Mechanical Drawing 1 year, Physical Ed. 3 years.



DONNA McGREW

F. H. A. 4 years, Y-Teens 1 year, Choir 3 years, Drivers Ed. 1 year, Band 3 years, Girls' Glee Club 2 years, Basketball 1 year, Music Contest 2 years.



RICHARD J. McQUEEN

D. O. 2 years, Band 2 years, Football 1 year, Music Contest 2 years, Basketball 1 year, Track 1 year, Student Council 1 year, Shop 2 years, Assembly Program 1 year, F. F. A. 1 year.

GEORGE McWILLIAMS

F. F. A. 2 years, Publications 1 year, Basketball 1 year, Track 2 years, Art 1 year.



MARTY MILLER

F. H. A. 4 years, Publications 1 year, Choir 2 years, Basketball 1 year, Spanish Club 1 year, Y-Teens 1 year, Library Assistant 2 years, Mystic Staff 1 year, Drivers Ed. 1 year, Music Contest 2 years.

ROLAND MILLER

Student Council President 1 year, F. F. A. President 1 year, Sophomore Class President, Sophomore Pilgrimage, Variety Show 2 years, Junior Play, Co-op Camp, Speech Contest 1 year, Shop Contest 1 year, Track 1 year.

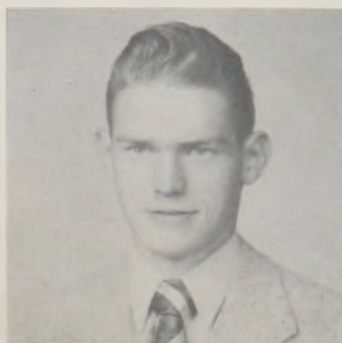



PATTY JO ANNE MORGAN
 Music Contest 4 years, Band 4 years,
 Pep Band 3 years, Choir 3 years,
 Saxophone Quartet 1 year, Elves
 Basketball 4 years, Freshman Report-
 er, Senior Treasurer, F. H. A. 2 years,
 Spanish Club.

EDNA JANE MOORE
 Sophomore Assembly, Band 4 years,
 Majorette 4 years, Masque and Gavel
 2 years, Tarko Speech Contest 1 year,
 Columbia Music Contest 3 years,
 Dragonettes 4 years, D. O. Club 1 year,
 Variety Program 1 year, F. H. A.
 3 years.



LALAH JANE NEWBY
 Entered Cameron '50, D. O. 1 year,
 Volleyball 1 year.



MARK O'CONNELL
 C-Club 3 years, F. F. A. 4 years,
 Basketball 2 years, Football 4 years,
 Track 4 years, Student Council 1 year,
 Football Co-Captain 1 year.

MARILYN O'CONNOR
 Junior Play 1 year, Band 4 years,
 Masque and Gavel 2 years, Student
 Council 3 years, Cheerleader 2 years,
 Three I Solo Ratings at State Contest,
 Elves Basketball Team 4 years, Choir
 3 years, F. H. A. 3 years, Mixed
 Clarinet Quartet 4 years.



COLEEN PEARL
 Majorette 4 years, Masque and Gavel
 1 year, Junior Play, Choir 3 years,
 Elves Basketball Team 4 years,
 Variety Show, F. H. A. 1 year, Sopho-
 more Assembly, Music Contest 2 years,
 Y-Teens 1 year.

DARRELL PETERS
 F. F. A. 3 years, Football 2 years,
 D. O. Club 1 year, Shop 1 year, Drivers
 Ed. 1 year, Physical Ed. 1 year.

BOB LEE PHILLIPS
 Football 1 year, Industrial Arts 1 year,
 Shop 2 years, Art 1 year, Track 1 year,
 Drivers Ed., Physical Ed. 3 years.

JAMES B. PULLIAM
 F. F. A. 4 years, Student Council,
 Basketball 1 year, Track 1 year,
 Publications 1 year, Tank Staff 1 year,
 Shop 2 years, Mystic Staff.



BILL RICHARDSON
 Football 4 years, Track 4 years,
 Masque and Gavel 2 years, Speech
 Contest 2 years, Music Contest 4 years,
 Boys' Quartet 3 years, Band 4 years,
 Variety Show 2 years, Junior and
 Senior Contest Play, Boys' State '52.



JOHN L. ROBINSON
 Football 2 years, Basketball 1 year,
 Track 2 years, D. O. Club 2 years,
 Mechanical Drawing, Industrial Arts,
 Vice-President D. O.

MYRON SILVIUS
 Publications 1 year, Tank Co-Editor
 1 year, Speech Contest 1 year, Masque
 and Gavel 1 year, Variety Show 1 year,
 Junior Play, Track 2 years, Art 1 year.

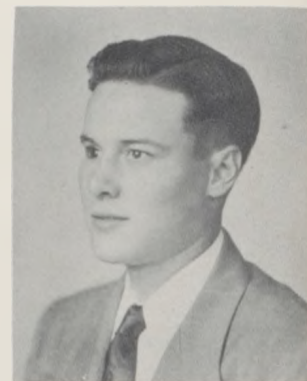

JOE SMITH
 Junior Play, C-Club 3 years, Speech
 Contest 2 years, Music Contest 4 years,
 Football 3 years, Track 4 years,
 Masque and Gavel 2 years, President
 Junior Class, Variety Show, Band
 4 years.



MARIAN JUNE STONE
 Band 2 years, Choir 4 years, F. H. A.
 4 years, Sextette 3 years, Girls' Glee
 Club 2 years, Masque and Gavel 1 year,
 Junior Play, Variety Show 1 year,
 Elves Basketball Team 4 years, Music
 Contest 3 years.



NANCY WALLACE
 F. H. A. 4 years, Junior Play, Senior
 President, Masque and Gavel 1 year,
 Choir 3 years, Speech Contest 1 year,
 Music Contest 1 year, Variety Show
 1 year, Co-op Camp 1 year, Girls'
 State.



MARVIN WHITAKER
 F. F. A. 3 years, Track 1 year, Foot-
 ball 2 years, Basketball 1 year, D. O.
 Club 1 year, Shop 2 years.

ROBERT WILCOX
 F. F. A. 4 years, C-Club 3 years,
 Basketball 3 years, Football 4 years,
 Track 4 years, Drivers Ed. 1 year.

PATRICIA WOOD
 F. H. A. 4 years, F. H. A. Historian
 1 year, Dragonettes 4 years, Dragon-
 ettes Vice-President 1 year, Drivers
 Ed., Elves Basketball Team 2 years,
 Choir 1 year, Mystic Staff 1 year,
 Tank Staff 1 year, Art Club 1 year.



Junior Class



JUNIOR OFFICERS

Secretary-Treasurer-P. Hampton, Vice-President-R. Bennett,
President-B. Zimmerman.



BILL AKEY
SHARON BAKER
PATTY BECKWITH
RAY BENNETT



DICK CONNELL
DOLORES DAINS
RONNIE DANIEL



BOBBY DAVIS
JOE DICE



PEGGY DILLION



JACK EDWARDS
BENNY FLANDERS



BOB FROST
PHILIP HAMPTON
PATRICIA HARPER



CAROLYN HARTFORD
BEVERLY HEINZ
DONNA HELM
LARRY JENKINS



BETTY KING
DWAYNE KING
EDWIN KING
LARRY McCORD





GLENN MOORE
WANDA MOODY
MONTY McVICKER
FLORENCE McKEE



MARGARET O'CONNOR
JANE NEWELL
JACKIE MORGAN



FRED PULLIAM
PHILLIS PETERS



TOM PULLIAM



DONNA SCHMITT
ELMA JOY SHADDUCK



DONALD SILVIUS
GERALD SOOTER
JANE STADE



ALTA STINSON
SARAH ANN STREETER
EDDIE RICHARDSON
SHIRLEY TAYLOR

NOT PICTURED:
PAUL MIDDGAUGH
GLENWOOD GRAHAM

BEVERLY WAGERS
CHARLENE WATSON
JIM BOB WOOD
BILL ZIMMERMAN



FROM PROMS



ROW I: C. Helms, J. Davis, G. O'Dell, S. Hutton, E. Fry, L. Bennett.
ROW II: J. Botts, S. Jones, B. Howard, B. Parrack, Y. Edwards.
ROW III: L. Waldron, G. Wallace, B. DeFreece, L. Judson, B. Bloss.

ROW I: M. Bayer, B. Grove, N. Tarter, B. Lewis, T. Potts.
ROW II: B. Hayward, S. Hanks, S. Johnson, L. Clawson, E. Akey.
ROW III: S. Simpson, R. Filley, M. Bird, A. McCabe, D. Slates, Sponsor-Mrs. Deem.





ROW I: R. Filley, P. Riley, S. Mogg, D. Foster, A. Welch.
 ROW II: C. Johnson, N. Burnett, J. Baker, M. McCulloch,
 D. Cech.
 ROW III: D. McCool, L. Burns, D. Laughlin, S. Hiner, G. Howard.

ROW I: B. Curtis, E. Clark, Z. Bloss, S. Griffin, B. Crawford,
 J. Osborn.
 ROW II: F. O'Connor, M. McVicker, R. Bennett, D. Silvius,
 P. Jones, N. Richardson.
 ROW III: P. Weidmaier, J. Smith, B. Kresse, Sponsor-Mr. Hill.

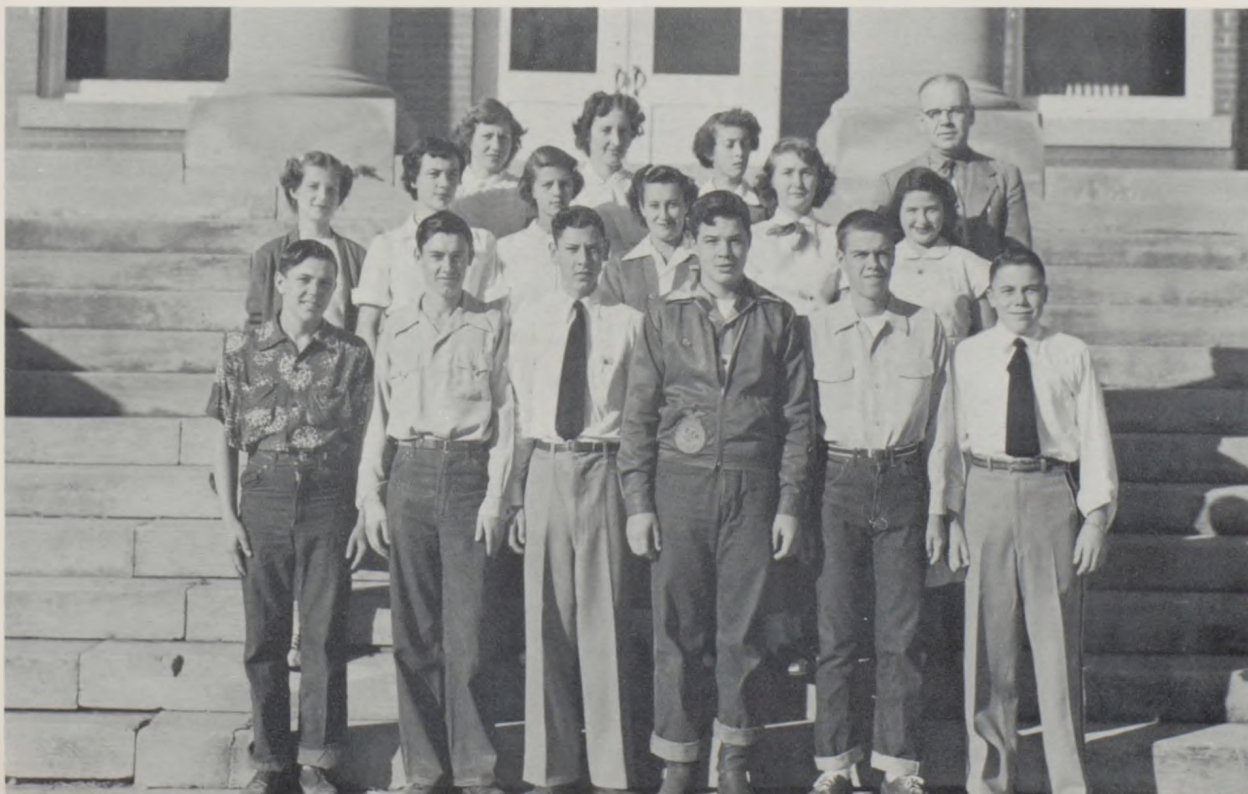

C L A S S

F R E S H M A N



ROW I: R. Kirkendoll, G. Lampkin, T. Brown, A. Marlatt, D. Bradford, M. Buck, N. Willis.
 ROW II: B. Moore, C. Whitaker, K. Kirkendoll, N. Elston, F. O'Connor, D. O'Day, S. Hawkins.

ROW I: L. Collins, S. Wages, G. Judd, A. Hahn, B. Wells, G. Lister.
 ROW II: K. Grady, J. Hahn, B. Short, S. Teasely, D. Bruch, B. Whited.
 ROW III: D. White, R. Riley, D. Peters, R. Leutzinger, Sponsor-Mr. Collier.





ROW I: J. Elsea, J. Stinson, R. Fore, B. Stewart, S. Clark, D. Edwards.
 ROW II: J. Zimmerman, L. Kemper, R. Berryhill, A. Hinds, M. Bloss, B. McKee.
 ROW III: Sponsor-Mrs. Overlay, R. Stone, J. Cranor, W. Richard, R. Worland.

ROW I: K. Robinson, J. Parrack, R. Middaugh, D. Graham, B. Pulliam, L. Puterbaugh, M. Kennedy.
 ROW II: D. O'Connor, H. Thompson, C. Peters, H. Huntsberry, S. Frost.
 ROW III: D. Mattox, S. Kennedy, S. Rauber.



C L A S S S



SUB-DEBS



MR. SULLIVAN



CAFETERIA HELP



SLUG-'ER



FOLLIES OF '53



Snapshots



THE THINKER



STOOGIES



WHO???



TALENT?



PAROLE BOARD



DREAMER!



GLAMOR GIRLS



KITH AND KIN



WHICH IS WHICH PROUD PAPA??

20 YEARS



TRUE LOVE



ACTIVITIES



Music



Speech



Sports



Organizations





JACKIE MORGAN
Grocery Retailing
Cameron Food Store



LALAH NEWBY
Printing
Progress Printing



HOWARD HELMS
Meat Cutting
Drive Inn Market

Diversified Occupation Club

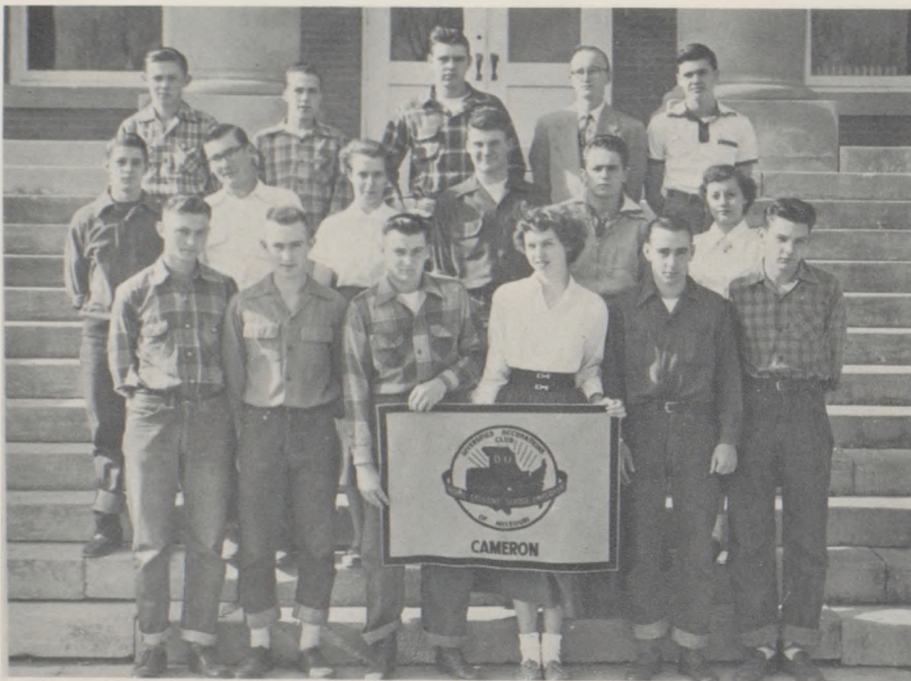

The Diversified Occupations Class is an organization open to students who take part in the program of working part time and attending school part time. Sponsored by Mr. Ray Baker, the program is based on co-operation between the student, his employer, and the school. The student receives a clear conception of what he is expected in the vocation which he plans to enter after graduation.

ROW I: R. McQueen, H. Helms, J. Robinson, D. Wood, F. Duncan, R. Botts.
ROW II: M. Whiteaker, J. Dice, W. Howard, D. Shaw, G. Graham, E. Moore.
ROW III: J. Wood, J. Morgan, D. Peters, D. McCabe, F. Pulliam.



PATTY BECKWITH
Doctors Assistant
Kimes-Wilbur Clinic



RICHARD BOTTS
Mechanic
Clyma Motors



JIM BOB WOOD
Men's Ready-To-Wear
Stucker Clothing Company



DARRELL PETERS
Mechanic
Kordes Motor Company



FRED PULLIAM
Dry Good Sales
J. C. Penney Company



MRYTLE ESTHER FARR
Doctors Assistant
Dr. G. W. Sherman



DAVID McCABE
Multigraph Operator
Middlestates Utilities Co.



BOBBY DAVIS
Florist
Cameron Greenhouse



EDNA JANE MOORE
Cleaning and Pressing
Nu Way-Cleaners



RICHARD McQUEEN
Service Station Attendant
Clevengers Standard Station



JOE DICE
Grocery Retailing
Cameron Food Store



J. L. ROBINSON
Carpenter
Wallace State Park



MARVIN WHITAKER
Service Station Attendant
Demerest Oil Company



FLOYD DUNCAN
Service Station Attendant
Kemper Motors Company



GLENWOOD GRAHAM
Bottling Plant Worker
Hetro Gas Company

F. H. A.



ROW I: M. O'Connor, P. Wood, C. Watson, M. O'Connor, P. Peters, N. Wallace, M. Bloss, J. Smith, C. Hartford, B. Groves, Y. Edwards, B. Kresse.
 ROW II: Sponsor-Mrs. Pool, D. Edwards, M. O'Connor, A. Hinds, S. Taylor, M. McVicker, E. Akey, F. O'Connor, D. O'Day, R. Leutzinger, N. Tarter, B. Howard, B. Whited.
 ROW III: L. Clawson, A. Welch, S. Streeter, M. Buck, R. Fillev, B. Heinz, F. McKee, D. Silvius, J. Newell, P. Jones, A. McCabe, S. Jones, P. Riley, D. Bradford.
 ROW IV: D. Foster, R. Bennett, S. Teasley, J. Davis, P. Weidmaier, M. McColloch, S. Hanks, D. Bruch, B. Wells, C. Helms, B. Parrack, S. Johnson, S. Mogg.
 ROW V: B. Short, K. Kirkendoll, D. Schmidt, B. Hayward, D. Dains, D. DeFreece, I. Gentry, N. Burnett, M. Stone, C. Pearl, S. Christenson, J. Stade, E. Shaddock.
 ROW VI: S. Clark, D. Mattox, K. Grady, N. Elston, M. Miller, A. Stinson, M. Bayer, S. Rauber, D. Coleman, D. McGrew, M. Farr, R. Long.
 ROW VII: L. Kemper, P. Harper, B. Kordes.

F. F. A.

LEARNING TO DO
DOING TO LEARN
EARNING TO LIVE
LIVING TO SERVE



ROW I: E. Groebe, Vice-President; B. Hutton, Reporter; R. Miller, President; H. Hahn, Treasurer.
ROW II: R. Wilcox, Sentinel; T. Pullium, Secretary; C. Hill, Sponsor.

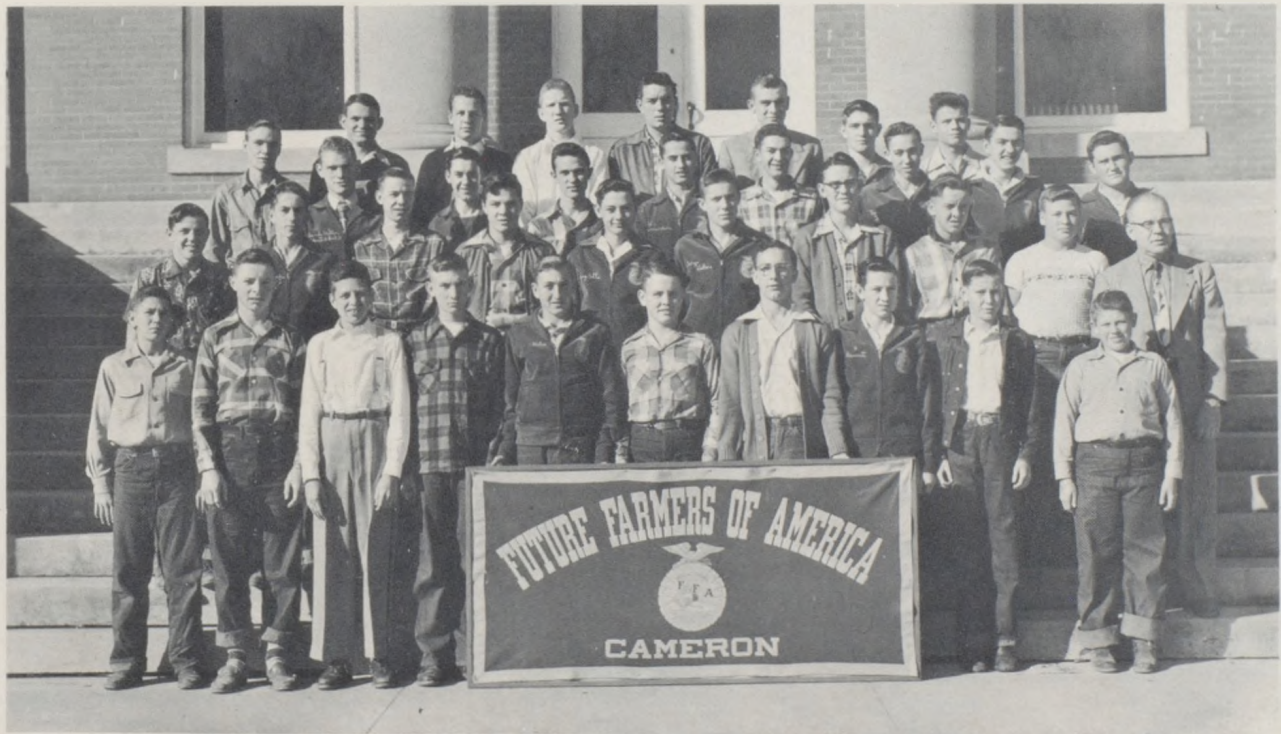

ROW I: M. Kennedy, C. Whiteaker, D. O'Connor, A. Mariatt, A. Hahn, J. Zimmerman, W. Richard, L. Bennett, B. Bloss, R. Kirkendoll.
ROW II: B. Curtiss, E. Groebe, J. Pullian, S. Griffen, J. Botts, G. Wallace, M. Bird, L. Puterbaugh, D. White, Sponsor-Mr. Hill.
ROW III: R. Courter, R. Miller, E. Clark, R. Bennett, E. Richardson, B. Hutton, H. Hahn, L. Jenkins, B. Akey.
ROW IV: R. Wilcox, D. Connell, M. O'Connell, R. Filley, C. Baker, D. Silvius, C. Adams.

Concert Band



CLARINET
 J. Baker
 D. Bruch
 D. Coleman
 R. Fore
 A. Hinds
 S. Johnson
 P. Jones
 D. McGrew
 F. O'Connor
 B. Parrack
 B. Short
 S. Wages
 C. Watson
 B. Wells

ALTO CLARINETS
 E. Akey
 M. O'Connor

BASS CLARINETS
 S. Jones
 A. McCabe

OBOE
 K. Kirkendoll

BASSOON
 H. Bruch

ALTO SAXOPHONE
 L. Clawson
 L. Kemper
 B. Kordes
 J. Morgan
 M. Rogers

TENOR SAXOPHONE
 G. Bloom
 S. Rauber

BARITONE SAXOPHONE
 R. Bennett

Marching Band

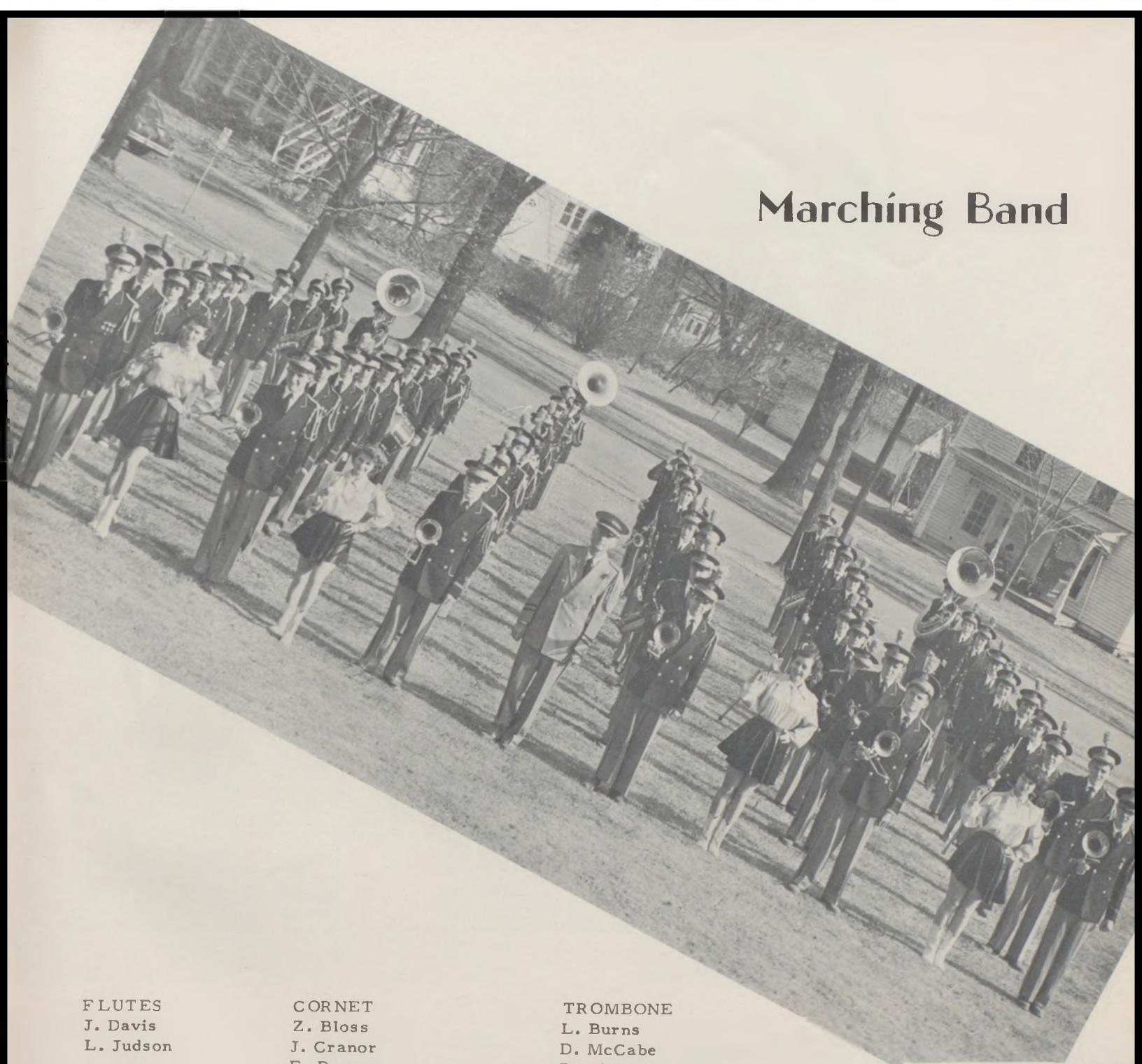

FLUTES
J. Davis
L. Judson

FRENCH HORNS
C. Johnson
S. Mogg
S. Teasley
D. Vanderau

BARITONE
B. DeFreece
B. Richardson

CORNET
Z. Bloss
J. Cranor
F. Duncan
J. Elsea
S. Hiner
H. Huntsberry
J. Osborn
T. Potts
R. Riley
D. Silvius
J. B. Wood

TYMPANI AND BELLS
C. Hartford

TROMBONE
L. Burns
D. McCabe
D. O'Connor
J. Smith
G. Sooter

BASSES
L. Collins
D. Foster
S. Hutton
S. Simpson

PERCUSSION
J. Kenney
J. Smith
B. Stewart

MAJORETTES
M. Buck
D. Foster
E. Moore
C. Pearl

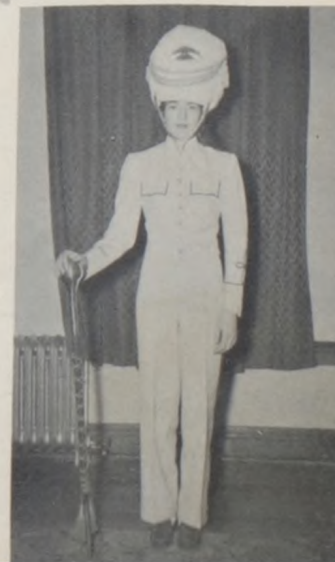

The Pep Band



State Winners



BILL RICHARDSON I



HELEN BRUCH II



MARILYN O'CONNOR I



THE GRADUATING SENIORS



FRENCH HORN SECTION



LOW WOODWIND SECTION



CORNET AND TRUMPET SECTION

UPPER WOODWIND SECTION



BASS AND PERCUSSION SECTIONS



TROMBONE AND BARITONE SECTIONS



SAXOPHONE SECTION

Girls' Glee Club



ROW I: B. Wells, R. Bennett, M. McVicker, P. Riley, S. Hawkins.
 ROW II: A. Welch, L. Kemper, M. Stone, Mr. Snyder, R. Long, D. Bruch, D. O'Day.
 ROW III: M. F. O'Connor, C. Hartford, K. Kirkendoll, S. Teasley, D. Vandreau, S. Frost.

Girls' Trio



A. Welch, H. Bruch, D. Vandreau.

Girls' Trio



B. King, M. Stone, R. Long.

Boys' Glee Club



G. Bloom, R. Miller, L. Burns, J. Smith, B. Richardson, M. Bird,
B. DeFreece, S. Simpson, L. Judson, D. McCabe.

Mixed Quartet



D. McCabe, B. King, R. Long, G. Bloom.

Boys' Quartet



D. McCabe, B. Richardson, R. Miller,
G. Bloom.

Mixed Chorus



- ROW I:
 M. Buck, B. Grove, Y. Edwards, E. Moore, S. Christensen, P. Wood, M. Stone, B. King,
 P. Peters, P. Riley, D. McGrew, M. Farr, S. Mogg, D. Foster, M. McColloch, R. Leut-
 zinger, S. Hinds, B. Wells, S. Streater.
- ROW II:
 E. Shaddock, J. Smith, F. O'Connor, R. Kennedy, L. Clawson, B. Short, P. Weidmaier,
 A. McCabe, S. Jones, N. Wallace, R. Long.
- ROW III:
 C. Pearl, E. Akey, B. Heinz, B. Kordes, C. Hartford, S. Frost, S. Hawkins, A. Welch,
 M. O'Connor, J. Kenney, J. Morgan, J. Davis, M. McVicker, R. Bennett, P. Dillon,
 P. Harper, D. Bruch, A. Stinson.
- ROW IV:
 S. Simpson, S. Hiner, J. Smith, C. Baker, B. Richardson, D. Connell, G. Bloom,
 R. Miller, D. McCabe, B. DeFreece, Mr. Snyder, G. Sooter, L. Bennett, D. O'Connor,
 L. Kemper, M. Miller, D. Wood, B. Wagers, K. Kirkendoll, D. Vanderau, S. Teasley.

Masque and Gavel



ROW I: B. Kordes, J. Smith, B. Richardson, M. O'Connor, G. Bloom, B. Hutton.
 ROW II: Sponsor-F. Overlay, W. Moody, R. Bennett, D. Silvius, J. Davis, E. Moore, D. Foster, C. Watson, P. Dillon, P. Harper, A. Welch, S. Mogg, C. Hartford, B. Grove, M. Stone, G. Sooter.
 ROW III: L. Judson, N. Wallace, L. Clawson, M. Silvius, R. Miller, D. Connell, P. Hampton, M. McVicker, R. Daniel, R. Bennett, H. Bruch, M. McVicker, E. Akey, S. Streeter, C. Pearl, M. Bird, P. Beckwith, B. King.

Variety Show



BETTY BEHAVE



HOME TO MOTHER



A SPECIAL SALE



NOVELTY DUET

EAST AM EAST

Variety Show



PRELUDE TO A WEDDING



IT'S COLD IN THEM THAR MOUNTAINS



WITH A SONG
IN MY HEART

SAXOPHONE DUET

GREEN AS GRASS

IN MY GARDEN



Contest Work



BARBARA KORDES
Extemporaneous Speaking



JOE SMITH
Original Oration



CONTEST PLAY "THE VALIANT"
J. Smith, R. Miller, R. Richardson, N. Wallace.



BILL RICHARDSON
Prose Reading

GEORGE BLOOM
Poetry



Junior Play

"AND THEN CAME SPRING"

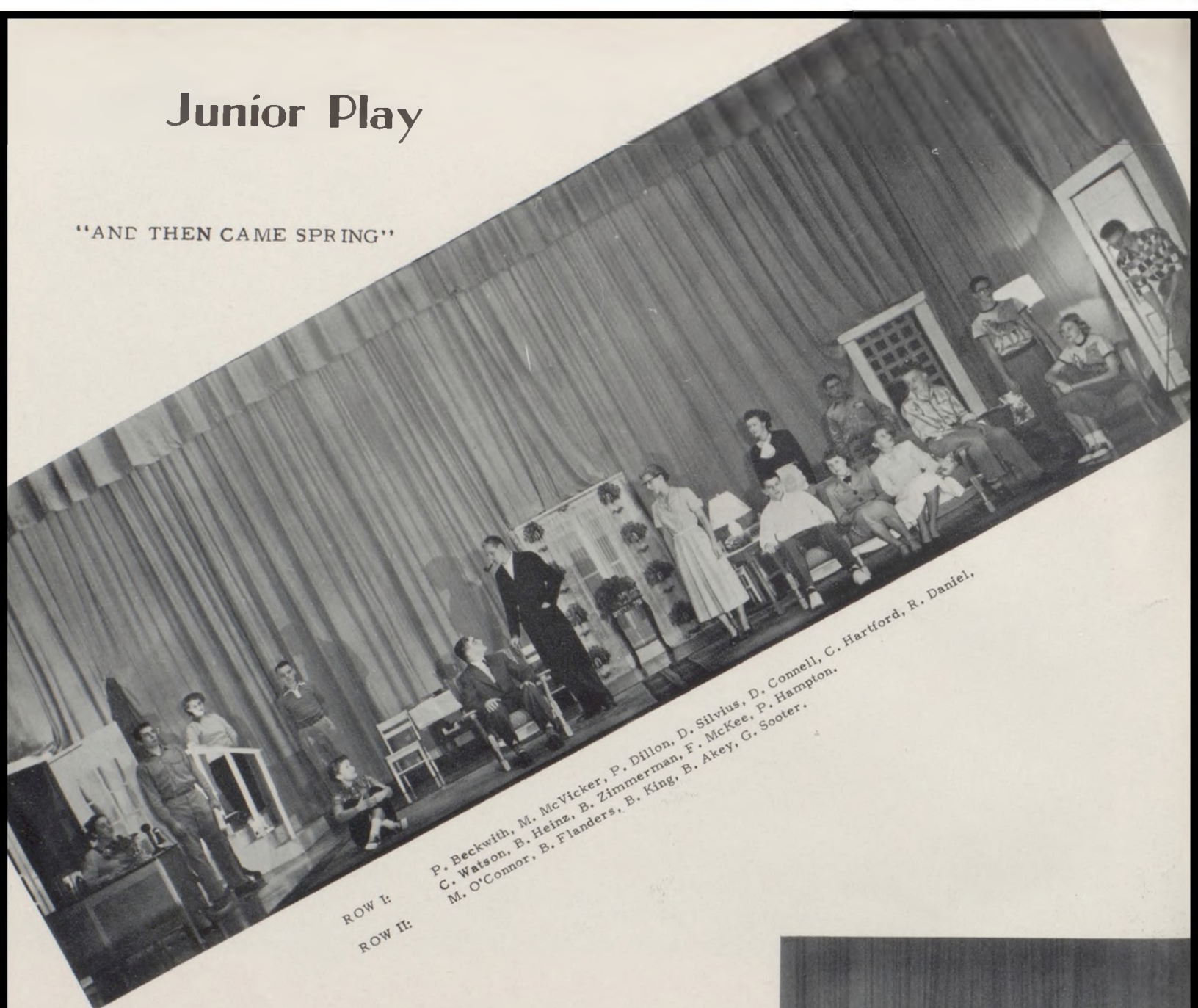

ROW I:
ROW II:

P. Beckwith, M. McVicker, P. Dillon, D. Silvius, D. Connell, C. Hartford, R. Daniel,
C. Watson, B. Heinz, B. Zimmerman, F. McKee, P. Hampton,
M. O'Connor, B. Flanders, B. King, B. Akey, G. Sooter.

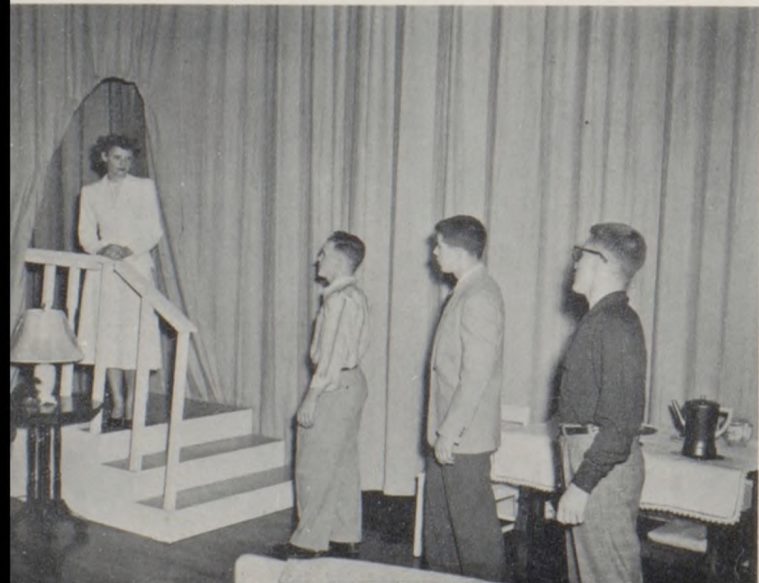

Senior Play

"Green Valley"

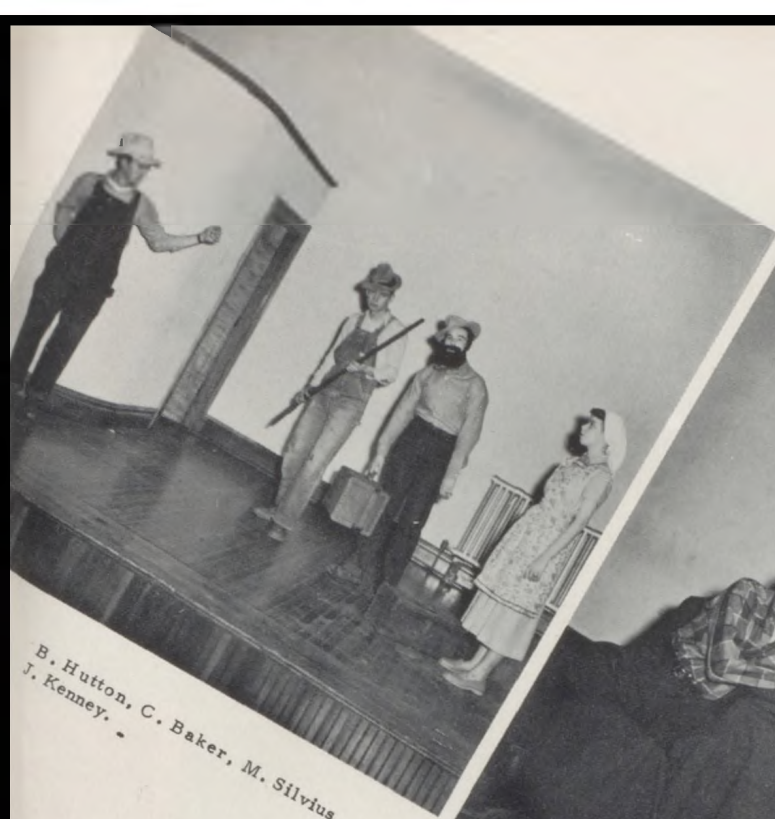

B. Hutton, C. Baker, M. Silvius,
J. Kenney.



B. Richardson, R. Miller, M. Stone.



B. Griffin, J. Smith, M. O'Connor.

B. Kordes, G. Bloom.



J. Pulliam, R. Wilcox, D. McCabe, N. Wallace,
M. O'Connell, J. Morgan.



Assembly



CHRISTMAS TRIMMINGS

ROW I: B. Kordes, M. Stone.
 ROW II: G. Bloom, M. O'Connor, B. Richardson, J. Smith, N. Wallace,
 B. Griffin, R. Miller, E. Moore.

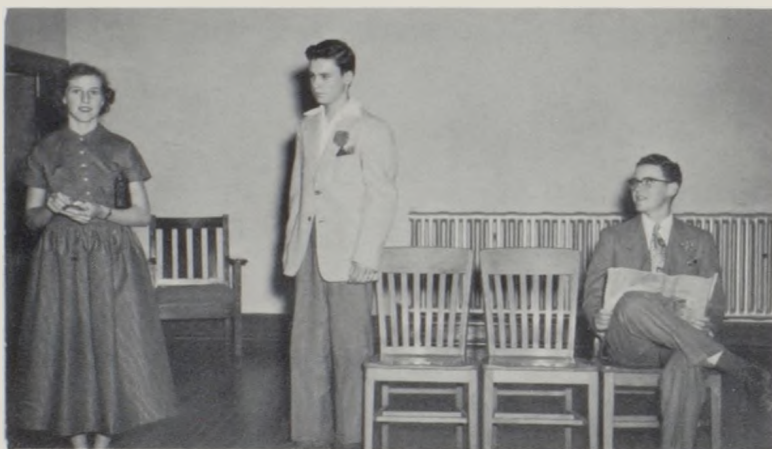

RED CARNATIONS
 S. Mogg, L. Judson, M. Bird.



CAROLYN HARTFORD



CHARLIE JOHNSON

Program



PINK AND PATCHES
P. Beckwith, G. Scooter, B. King, C. Waston.



ROW I: B. Groves, A. Welch.
ROW II: E. Akey, H. Bruch, L. Clawson.



MR. HILL **MRS. DEEM**



GIRL DATES BOY
G. Curtis, M. O'Connor, G. Howard, M. McVicker,
P. Weidermire.



BETTY KING

BEFORE THE PLAY



HOMECOMING



Marilyn O'Connor



LEFT TO RIGHT: L. Kemper, P. Dillon, S. Mogg, R. Kennedy, E. Dowell, B. Wells, P. Harper, B. Griffin, M. O'Connor, M. O'Connell, B. Kordes, R. Bennett, M. Daniels, R. Miller, Mr. Doolan, Superintendent Teasley, Trumpeteers-J. Osborn, J. B. Wood, F. Duncan, S. Hiner.

Homecoming Activities

The annual crowning of the Football Queen took place this year on Friday, October 24, at 1:45 P. M. at the High School Auditorium. The 1952 Football Queen, Miss Marilyn O'Connor, was escorted to the throne by the Co-Captains, Mark O'Connell and Bob Griffin. They were preceded by the attendants: Barbara Kordes, Pat Harper, Rita Bennett, and Barbara Wells.

ROW I: Mark O'Connell, Marilyn O'Connor, Bob Griffin.
 ROW II: Pat Harper, Rita Bennett, Barbara Wells, Barbara Kordes.



Rita Bennett
 Barbara Wells
 Pat Harper
 Marilyn O'Connor
 Barbara Kordes



LEFT TO RIGHT: Mark O'Connell, Marilyn O'Connor, Bob Griffin.

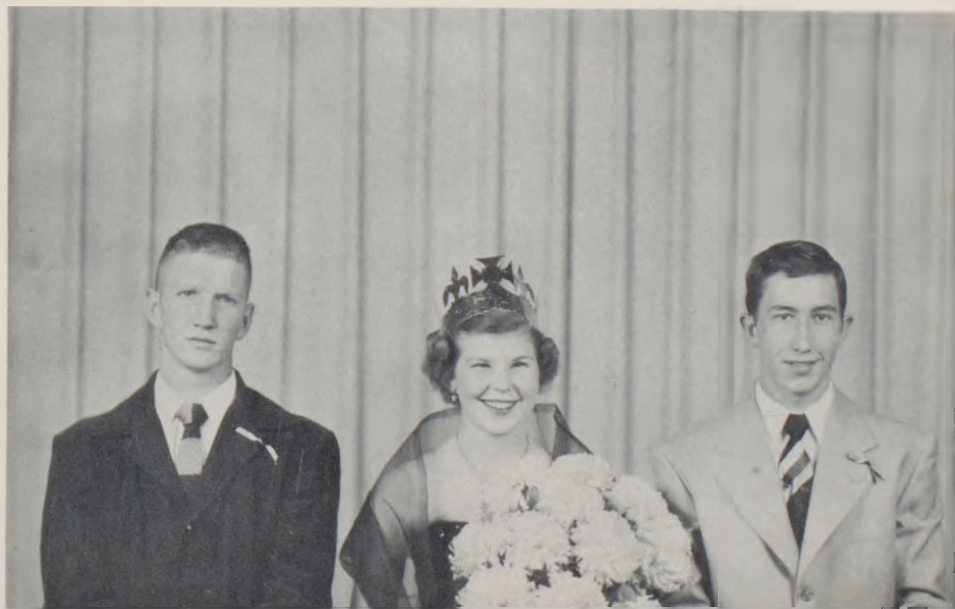

Cheerleaders



PAT HARPER



MARILYN O'CONNOR



ROSE KENNEDY



PEGGY DILLON

SHARYL MOGG

LINDA KEMPER



Planning A Pep Meeting



M. O'Connor, L. Kemper, F. Overlay, P. Harper,
P. Dillon, N. Lewis, R. Kennedy, S. Mogg.

Dragonnettes



P. Harper, M. O'Connor, R. Kennedy, S. Mogg, L. Kemper, P. Dillon, Sponsor-F. Overlay, Sponsor-N. Lewis, E. Moore, S. Christensen, W. Moody, D. Silvius, B. Wells, D. Foster, B. Kordes, M. Farr, K. Kirkendoll, P. Wood, R. Bennett, M. McVicker, P. Peters, B. Short, S. Teasley, B. Heinz, M. O'Connor, B. King, P. Beckwith, E. Akey, B. Wagers, J. Kenney, M. Buck.

OUR COACHES



Mr. Dowell
Mr. Jones, Mr. Lema

Football '52

Cameron	0	Excelsior Springs	51
Cameron	6	Trenton	32
Cameron	0	Lathrop	27
Cameron	0	Chillicothe	27
Cameron	21	Smithville	0
Cameron	6	Maryville	13
Cameron	6	Savannah	28
Cameron	0	Maur Hill	27
Cameron	0	Liberty	25
TOTAL	<u>39</u>	TOTAL	<u>230</u>

Football Squad

- ROW I: L. Waldron, G. Graham, P. Hampton, R. Stone, R. Daniel, W. Richard, J. Edwards, B. DeFreece, E. King, B. Crawford, L. Burns, B. Curtiss, Assistant Coach Lema.
- ROW II: B. Zimmerman, D. Silvius, R. Wilcox, C. Baker, B. Richardson, M. McVicker, M. O'Connell, B. Griffin, D. Connell, G. Moore, B. Akey, B. Frost, Head Coach Dowell.
- ROW III: L. Collins, J. Stinson, C. Peters, B. Pulliam, D. Peters, T. Brown, R. Riley, M. Kennedy, Assistant Coach Jones.

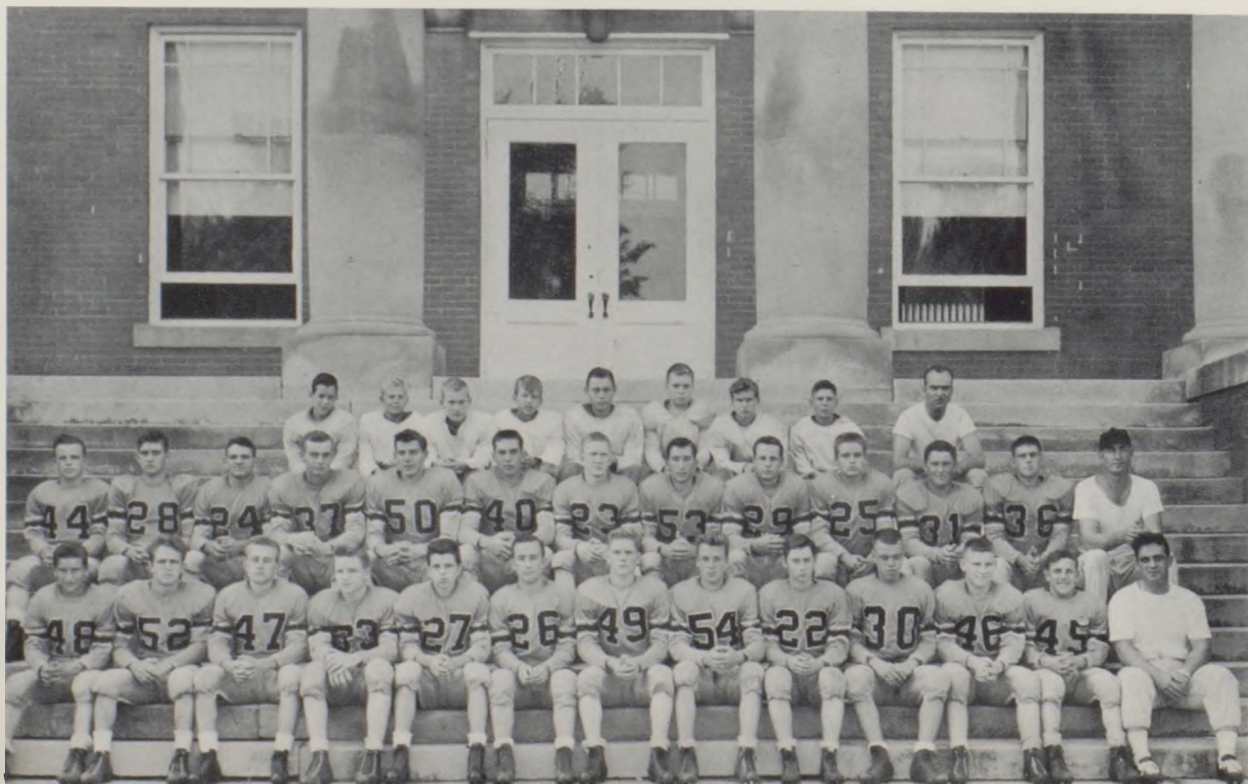



ROBERT WILCOX
End

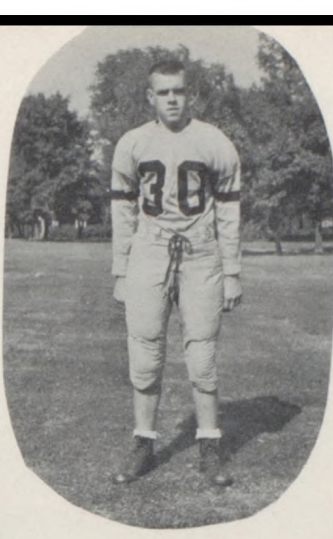

BILL CRAWFORD
End



CARL BAKER
Tackle



MONTY McVICKER
Tackle



JACK EDWARDS
Guard



BOB GRIFFIN
End



GLENWOOD GRAHAM
Center



LYLE BURNS
Fullback

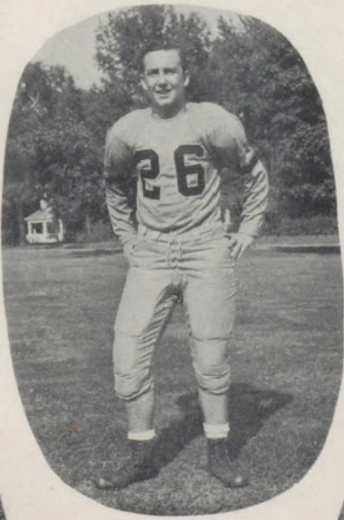

WARREN RICHARD
Guard



BILL AKEY
Guard

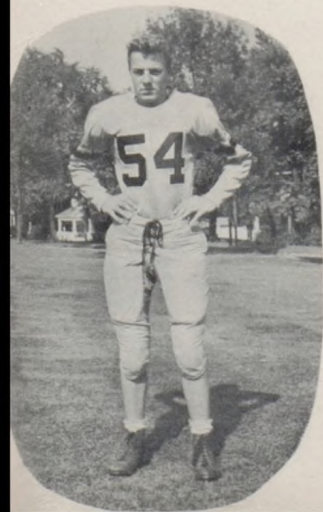

BILL DEFREEZE
Guard



LEROY WALDRON
Guard



BUDDY CURTIS
Halfback



BILL ZIMMERMAN
Quarterback



BOB FROST
Guard



DICK CONNELL
Tackle



DONALD SILVIUS
Tackle

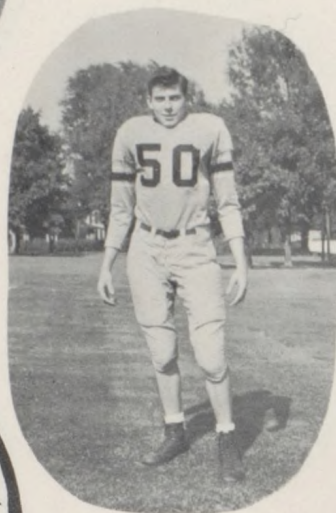

BILL RICHARDSON
End

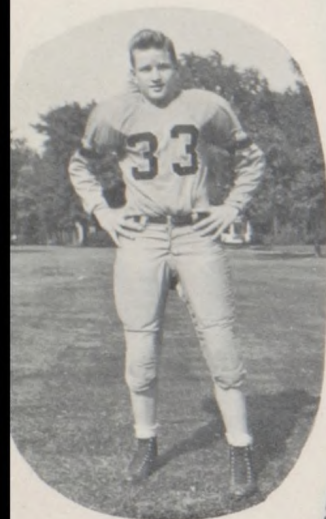

RALPH STONE
Center



GLEN MOORE
Center

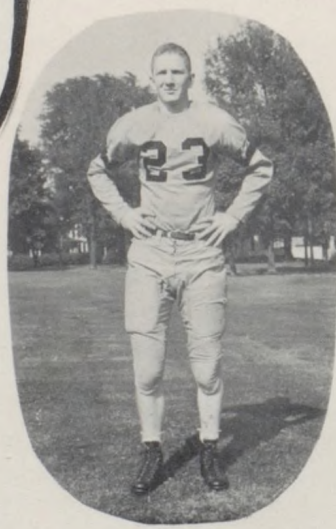

MARK O'CONNELL
Halfback

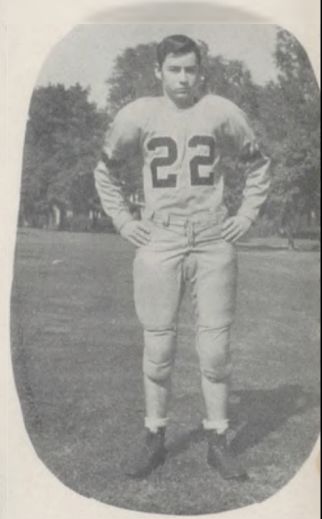

EDWIN KING
Halfback



RONNIE DANIELS
Halfback

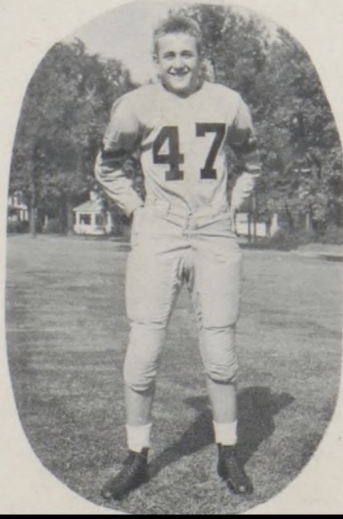

PHIL HAMPTON
Quarterback

JOE SMITH
Halfback

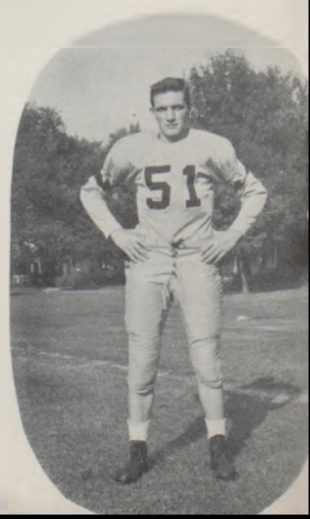

Basketball Squad



B. GRIFFIN



ROW I: J. Osborn, L. Burns, B. DeFreece, P. Hampton, B. Zimmerman, L. Bennett.
 ROW II: G. Howard, R. Daniels, M. McVicker, D. Connell, B. Griffin, B. Davis, Mr. Dowell, Coach.



D. CONNELL



P. HAMPTON



B. DAVIS



R. DANIELS



M. McVICKER



B. ZIMMERMAN



L. BURNS

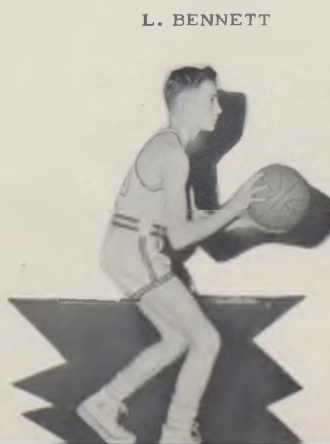

L. BENNETT



J. OSBORN

BASKETBALL SCORES

Cameron	39	King City	33
Cameron	38	Chillicothe	52
Cameron	42	Albany	62
Cameron	46	Lathrop	51
Cameron	39	King City	29
Cameron	56	Liberty	42
Cameron	34	Maryville	46
Cameron	51	Excelsior Springs	41
Cameron	37	Chillicothe	70
Cameron	39	Maryville	49
Cameron	37	Bethany	44
Cameron	40	Savannah	50
Cameron	60	Liberty	49
Cameron	47	Savannah	59
Cameron	38	Skidmore	54
TOTAL	<u>643</u>	TOTAL	<u>731</u>



Freshman Basketball Squad

ROW I: J. Zimmerman.
 ROW II: J. D. Hahn, R. Riley, H. Thompson, W. Richard, Coach Lema, R. Stone, R. Berryhill, R. Middaugh, G. Judd.

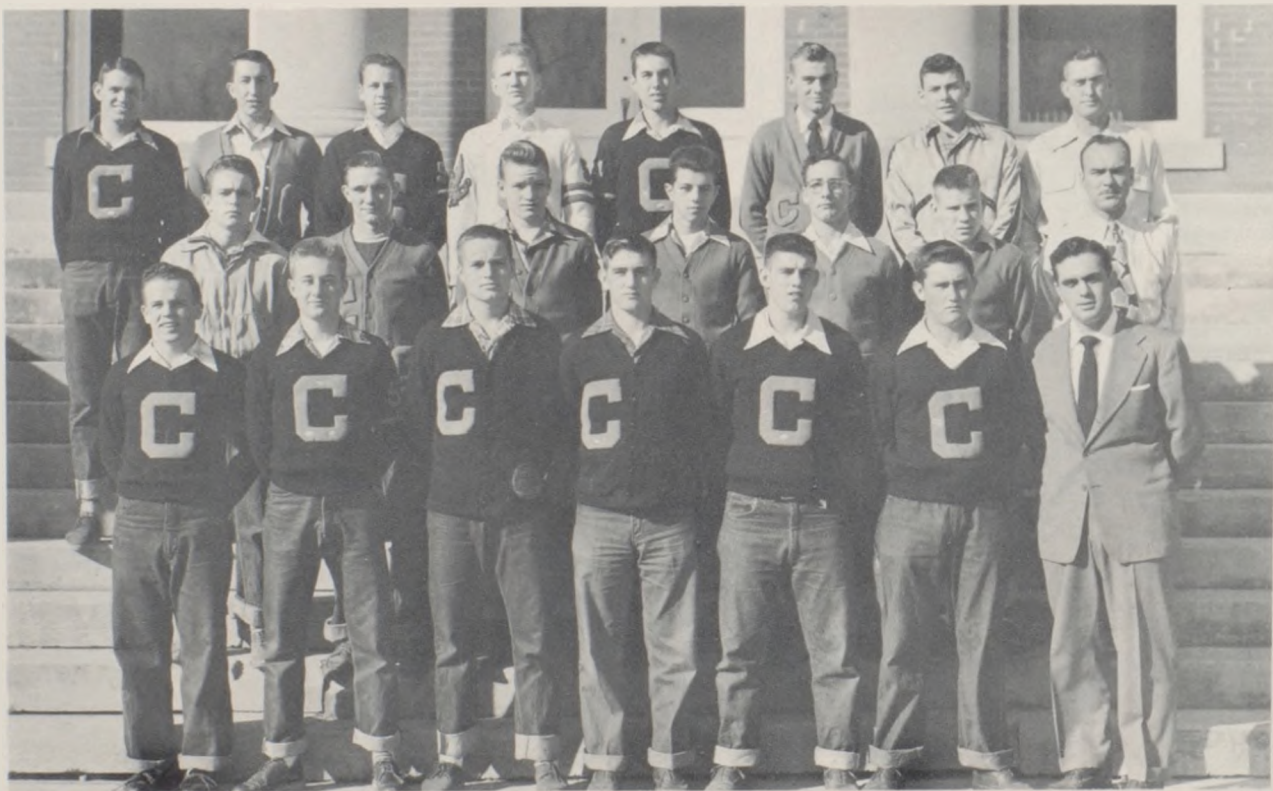

"C" Club

ROW I: B. Zimmerman, P. Hampton, G. Moore, D. Silvius, B. Frost, B. Akey, Assistant Coach Lema.
 ROW II: G. Graham, J. Smith, R. Stone, R. Daniel, W. Richard, L. Burns, Assistant Coach Jones.
 ROW III: R. Wilcox, B. Griffin, D. Connell, M. O'Connell, M. McVicker, C. Baker, B. Richardson, Coach Dowell.



CARL BAKER
Sprinter



BILL ZIMMERMAN
Distance Runner



RONNIE DANIELS
Hurdler

Track



BILL RICHARDSON
Pole Vaulter



BOB GRIFFIN
Hurdler



JOE SMITH
Hurdler



MARK O'CONNELL
Discs

DON SILVIUS
Sprinter



DICK CONNELL
Hurdler



PHIL HAMPTON
Sprinter



Girls



FAN PYRAMID



CIRCLE STAND

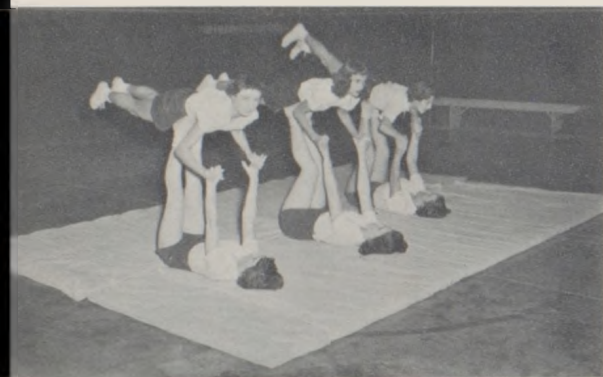

ANGEL STAND



CORRECTIVE EXERCISES



RELAY



CORRECTIVE EXERCISES

INDOOR BASEBALL



MARCHING



P. E.



STAND ON PARTNER'S KNEE



PYRAMID

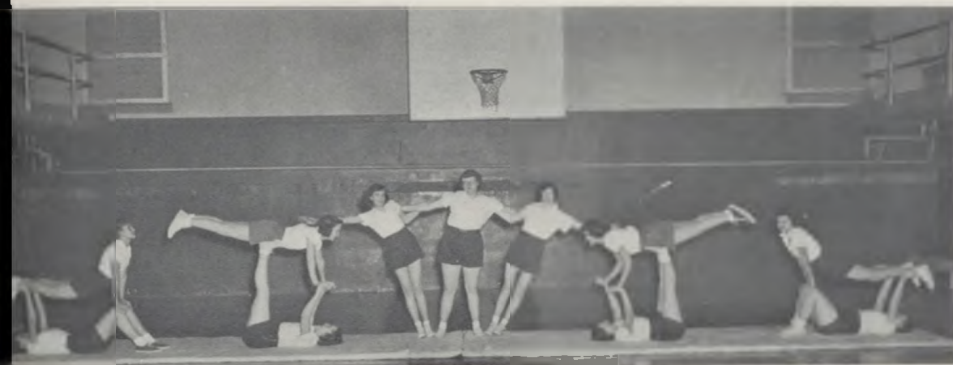

PYRAMID



BASKETBALL

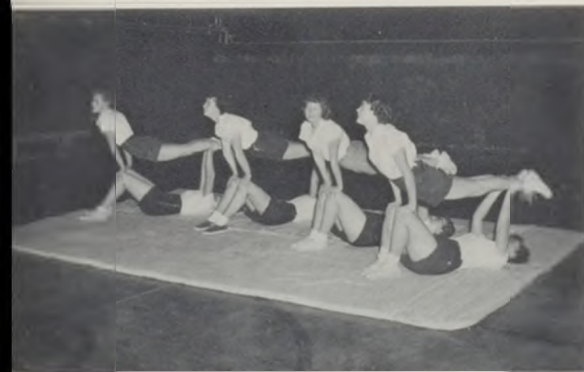

HORIZONTAL STANCE



PYRAMID



CHEST STAND



VOLLEYBALL

THE TANK

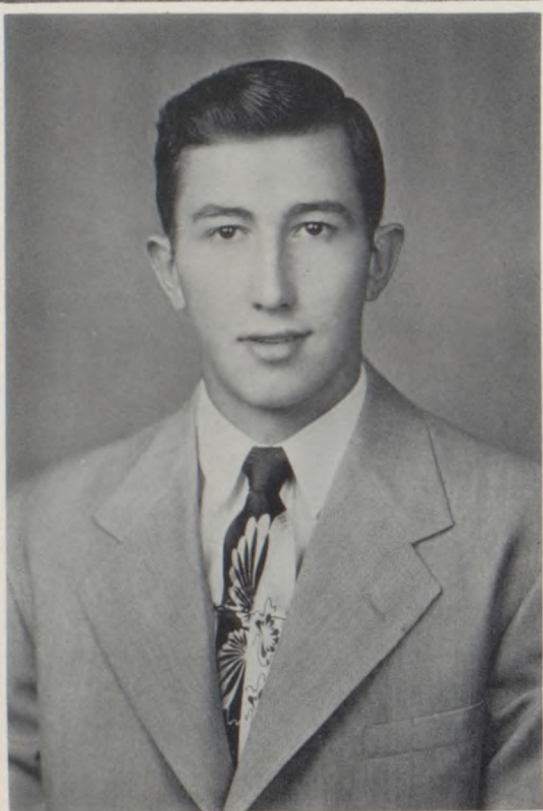

TANK KING---BOB GRIFFIN



TANK QUEEN---NANCY WALLACE



JUNIOR PRINCESS-
Charlene Watson

JUNIOR PRINCE-
Bill Zimmerman

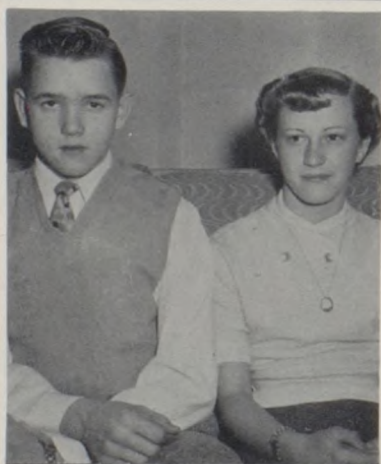

SOPHOMORE COUNTESS-
Yvonne Edwards

SOPHOMORE COUNT-
Sam Simpson



FRESHMAN VISCOUNTESS-
Barbara Wells

FRESHMAN VISCOUNT-
Robert Berryhill



TANK ELECTION

Peppiest Student - - - - - Peg Dillor

Biggest Wolf - - - - - Stanley Griffin

Biggest Flirt - - - - - Linda Kemper

Best Girl Pals - - - - Shirley Jones and Alice McCabe

Laziest Student - - - - - Tommy Brown

Best Girl Dancer - - - - - Rosalie Long

Best Boy Dancer - - - - - Bob Griffin

Best Boy Pals - - - - Joe Smith and Bill Richardson

Biggest Wisecracker - - - - - Billy Hutton

Giggliest Giggler - - - - - Edna Jane Moore

Couple Most Desperately In Love - - - Lyle Burns and
Barbara Wells

Friendliest Girl - - - - - Marilyn O'Connor

Friendliest Boy - - - - - Roland Miller

Best Dressed Girl - - - - - Jo Anne Morgan

Best Dressed Boy - - - - - David McCabe

Senior Boy Most Likely To Succeed - - - Roland Miller

Senior Girl Most Likely To Succeed - - - Barbara Kordes





PALS OF SING-SING



INDIA RUBBER WOMAN



FREAK!



HOME EC.?



DEAD EYE



MEMORIES



HOT ROD



CHRISTMAS 1952



FISHING???



JOHNNY AND RONNIE

SORORITY



PEGGY RILEY
State Winner II

PROFESSIONAL



