

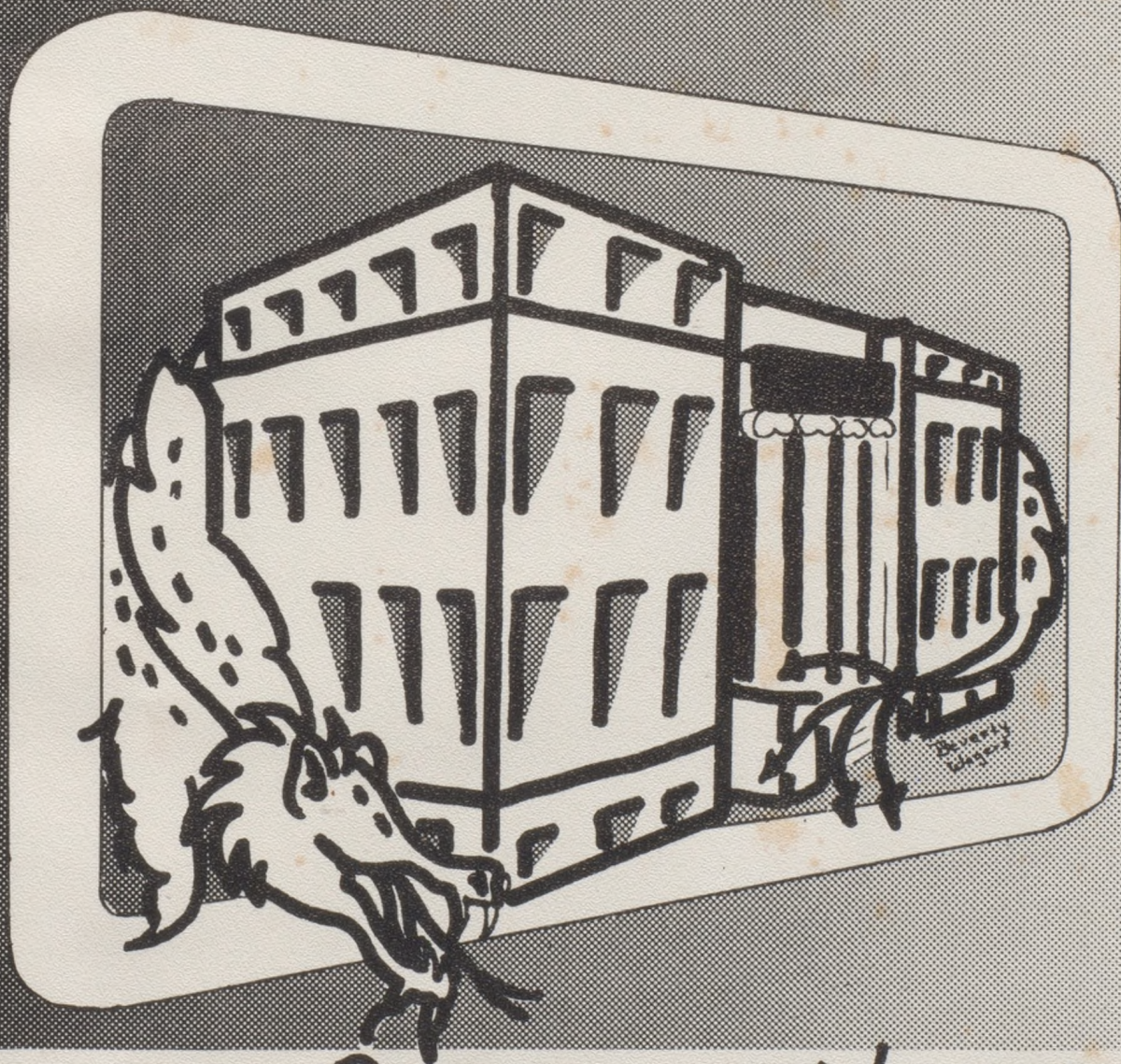

The 1954 MYSTIC

Published by
Publications Class



Cameron, Missouri, High School

MYSTIC ROYALTY

Phyllis Peters

Senior

Mystic Queen

Bill Zimmerman

Senior

Mystic King

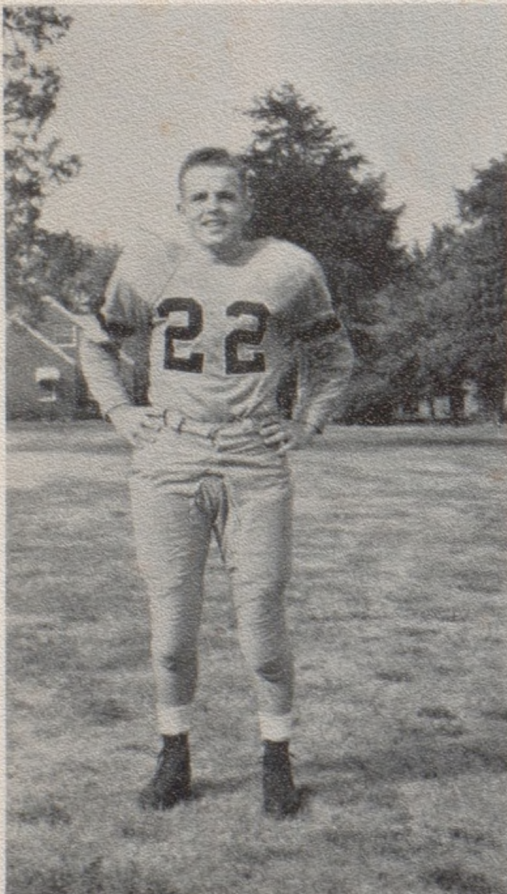

When a boy has participated actively in almost all phases of high school life for four years as has Bill, and is nice looking and agreeable, too, of course, the student body would choose him to be our

MYSTIC KING OF 1954



She is attractive —
She is likeable —
She is artistic.

She has dignity —
She has poise —
She has charm.

She is Phyllis —
our
MYSTIC Queen
for 1954.



Administration



SUPERINTENDENT J. O. TEASLEY

Superintendent J. O. Teasley has, through a wonderful job of administration, made Cameron High an outstanding high school for its size. His unceasing efforts to improve the school's curriculum and to secure the best possible teachers has not been in vain.

We certainly appreciate the work Mr. Teasley has put forth in our behalf.



BENNIE BYERS
Secretary To The Superintendent



PEGGY THOMPSON
Secretary To Principal

Our present principal, Ray J. Baker, has been with us for three years previous to this year in the capacity of D. O. teacher and guidance counselor. He gained the confidence of faculty and students in this field and has strengthened it in his present position as principal.

Mr. Baker has truly made a place for himself in the lives of all those associated with Cameron High.



PRINCIPAL RAY J. BAKER

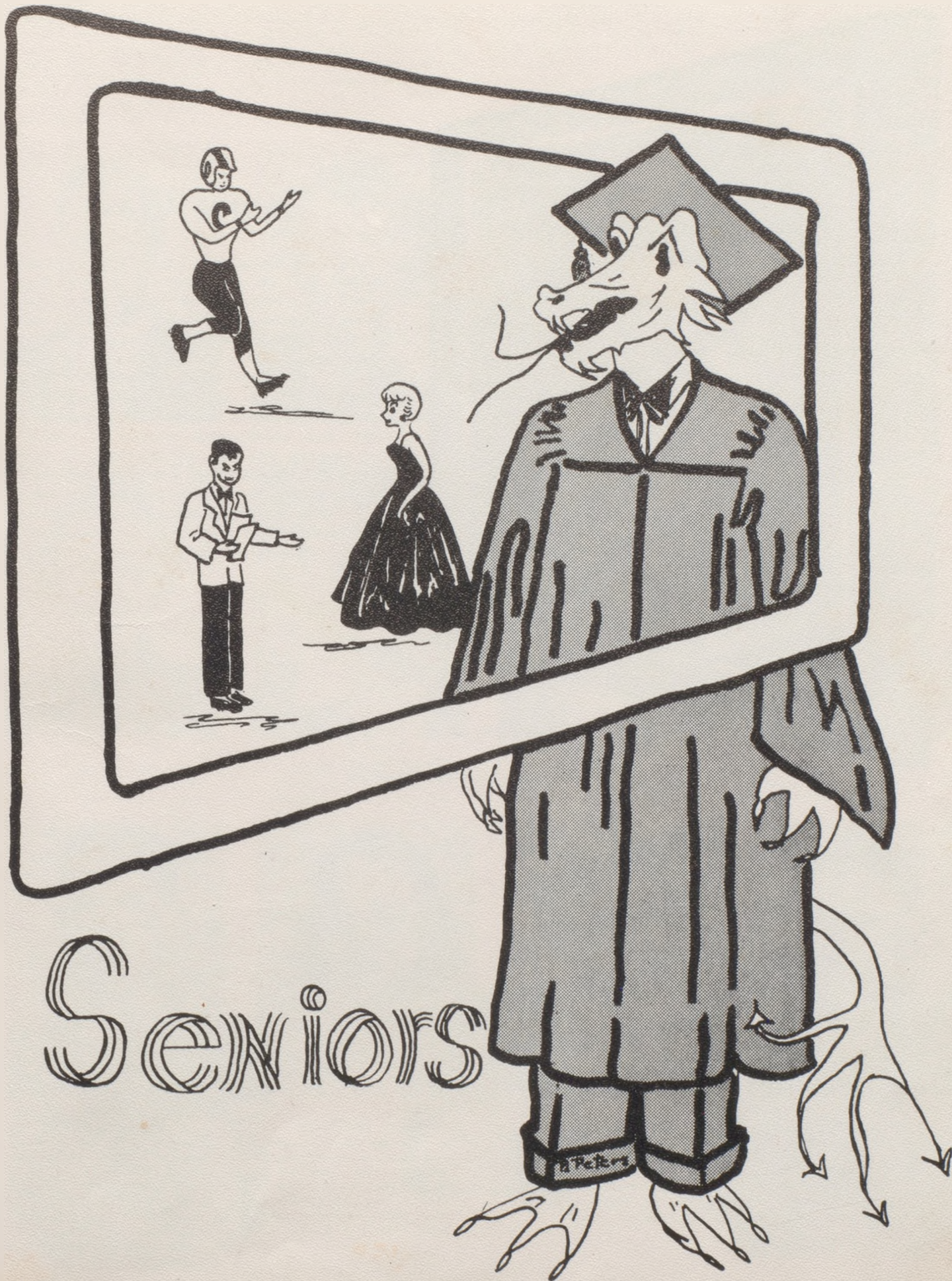

Seniors



Senior Class

Does it seem possible that those blundering half pints we were four years ago could ever have turned into this well-organized Senior class of 1954, sponsored by Mr. Lowell Jones and Miss Charlotte Vandrell--a class with handsome football stars, trained speakers who have won high honors at speech contests, musicians playing to their hearts delight, filling the halls with sweet music, well-rounded personalities bubbling with glee, and the Future Farmers, with a nice display of colorful ribbons? This is a class proud of its accomplishments.

All in all, those little Freshmen have developed into a typical proud, sophisticated, responsible Senior class.

Senior Officers

- Fred Pulliam.....President
- Donald Silvius..... Vice-President
- Charlene Watson.....Secretary-Treasurer

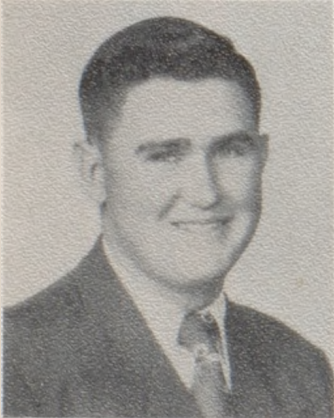

BILL AKEY
Masque and Gavel 1 year, Football 3 years, Football Manager 1 year, F. F. A. 4 years, F. F. A. Sentinel 1 year, Junior Play, Basketball Manager 1 year, C-Club 2 years.

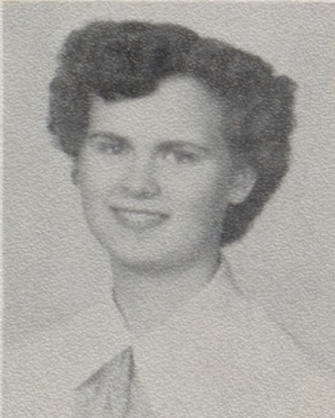

SHARON BAKER
Cafeteria 1 year, Volleyball 2 years, Basketball 1 year, D. O. Club 1 year, Commerce 4 years, Dragonettes 1 year, Usher for Junior and Senior Play, Speech 1 year.

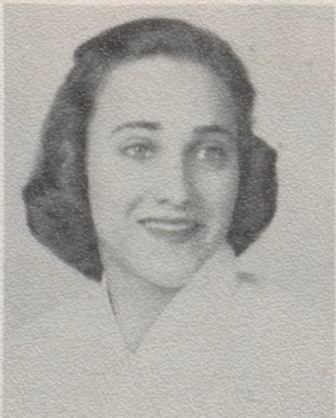

PATTY BECKWITH
Masque and Gavel 3 years, D. O. 2 years, Variety Show 1 year, Girls' Glee Club 3 years, Band 2 years, Dragonettes 4 years, A Capella 3 years, Speech Contest 1 year, Junior Play, F. H. A. 3 years.

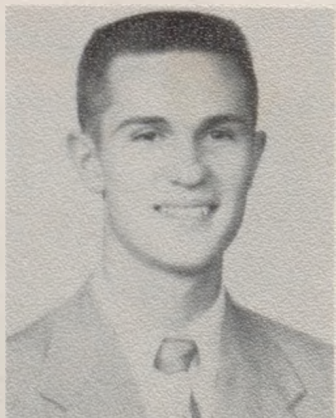

RAY BENNETT
Football 2 years, Junior Vice-President, Sophomore Secretary and Treasurer, C-Club 2 years, Senior Play, Masque and Gavel Sergeant-at-Arms 1 year, Track 4 years, Variety Show 2 years, Basketball 1 year, Masque and Gavel 2 years.

DICK CONNELL

Sophomore President, A Capella 4 years, Football Co-Captain, 1 year, C-Club 3 years, Junior Play, Football 4 years, Senior Play, Student Council 1 year, Basketball 4 years, Masque and Gavel President 1 year.

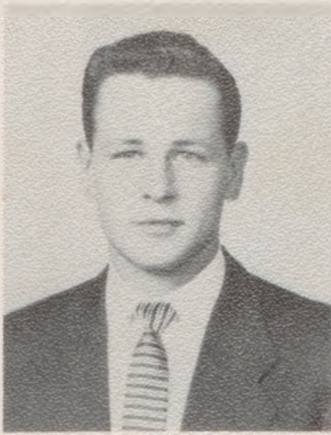

DONNA COX

Basketball 2 years, Volleyball 2 years, Dragonettes 1 year, A Capella 2 years, F. H. A. 1 year, Girls' Glee Club 2 years, Tank Staff 1 year.



DOLORES DAINS

Tank Staff 1 year, Girls' Glee Club 1 year, A Capella 1 year, F. H. A. 3 years, Basketball 1 year.



RON DANIEL

Masque and Gavel 2 years, Band 2 years, Boys' Quartet 1 year, Basketball 4 years, Football 4 years, Speech Festival, Senior Play, C-Club 3 years, Track 4 years, A Capella 4 years.

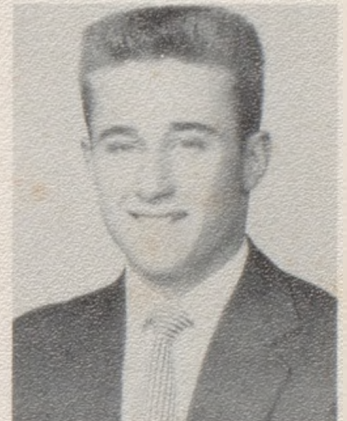
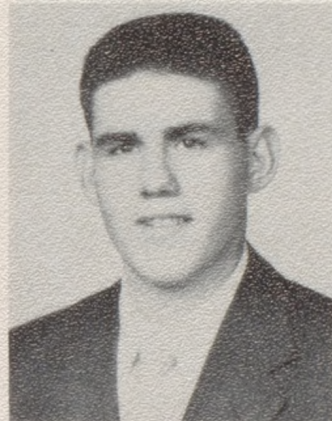
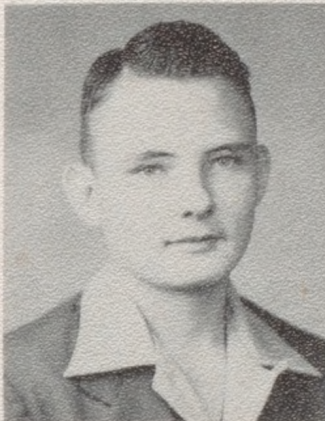
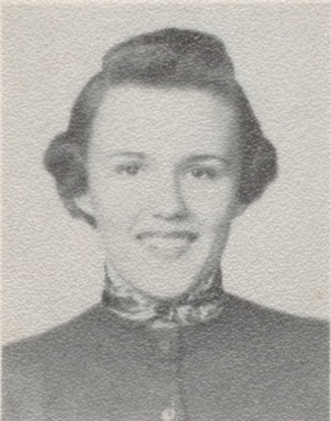
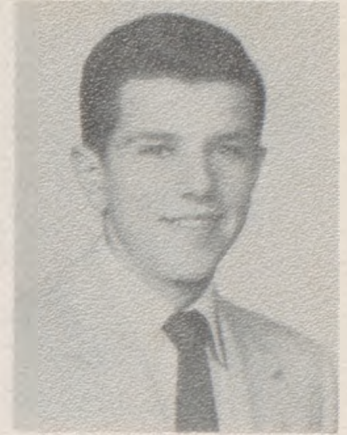

PEG DILLON

Cheerleader 2 years, A Capella 4 years, Variety Show 2 years, Senior Assembly, Dragonettes 2 years, Junior Play, Masque and Gavel 2 years, Student Council 1 year, Music Contest 4 years, Senior Play.

BENNY FLANDERS

Masque and Gavel 1 year, Football 1 year, Junior Play, Band 2 years, Basketball 2 years, A Capella 1 year, Variety Show 1 year, Speech Festival, Track 3 years.

BOB FROST

Football 4 years, C-Club Vice-President 1 year, Variety Show 1 year, Basketball 1 year, Art 1 year, C-Club 3 years, Shop 2 years, Track 3 years, Freshman Assembly, Basketball Manager 1 year.

PHIL HAMPTON

Basketball 4 years, Masque and Gavel 2 years, Mixed Quartet 3 years, Variety Show 2 years, A Capella 4 years, Vocal Solo 2 years, Junior Play, Football 4 years, C-Club 3 years, Track 4 years.



CAROLYN HARTFORD

Vocal Solo 3 years, Masque and Gavel 2 years, F. H. A. 4 years, Junior Play, Senior Play, Band 2 years, Girls' Sextet 1 year, Speech Contest 2 years, Variety Show 1 year, A Capella 4 years.

BEVERLY HEINZ

Girls' Glee Club 2 years, Tank and Mystic Staff 1 year, Music Contest 2 years, Drivers Education 1 year, Dragonettes 3 years, Pep Band 1 year, Junior Play, Band 2 years, F. H. A. 4 years.

DONNA HELM

D. A. R. Representative, Basketball 2 years, Girls' Glee Club 1 year, Editor of Tank 1 year, A Capella 1 year, Volleyball 1 year, F. H. A. 1 year.

LARRY JENKINS

F. F. A. 3 years, Farm Shop Contest 1 year, D. O. Club 1 year.

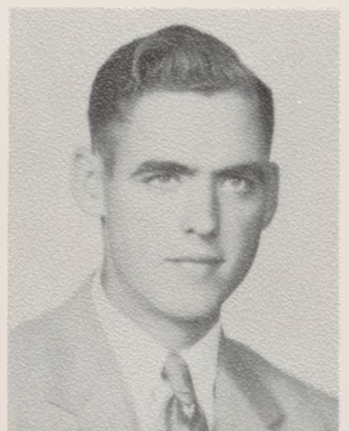
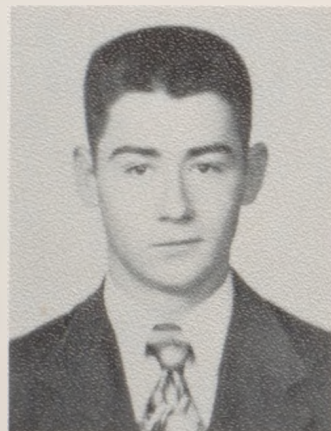
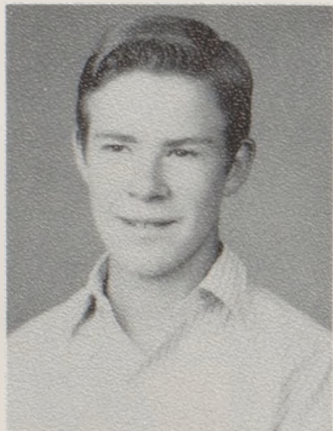
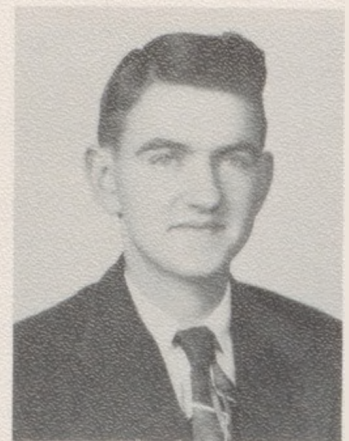

BETTY KING

Dragonette President 1 year, A Capella 4 years, Dragonettes 1 year, Junior Play, Cheerleader 3 years, Variety Show 2 years, Masque and Gavel 2 years, Contest Play 1 year, Senior Play, Girls' Glee Club 4 years.

DWAYNE KING

Football 1 year, Drivers Education 1 year, D. O. Club 1 year, Shop 1 year, Art 2 years.

EDWIN KING

C-Club Secretary 1 year, Track 3 years, D. O. Reporter 1 year, Basketball 2 years, Football 3 years, D. O. Club 1 year, Art 2 years, Shop 2 years, C-Club 2 years.

LARRY McCORD

Football 2 years, Art 1 year, Shop 2 years, Track 2 years.

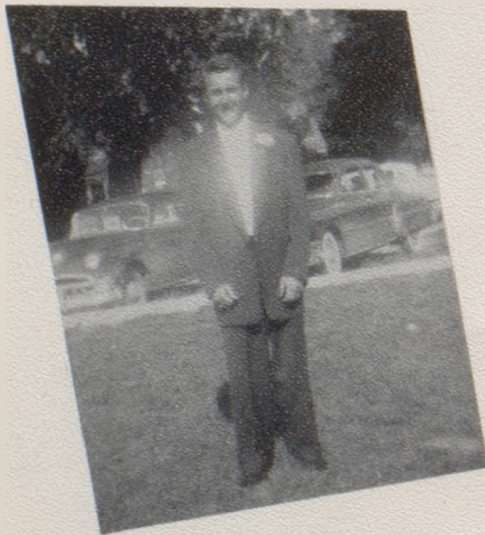



MONTY McVICKER

Football 4 years, Basketball 4 years, Track 4 years, C-Club 3 years, Junior Play, Masque and Gavel Vice-President 1 year, A Capella 3 years, Senior Variety Show 1 year, Senior Play, Art Club 1 year.



WANDA MOODY

Basketball 2 years, Volleyball 1 year, Co-Editor Tank 1 year, Masque and Gavel 2 years, F. H. A. 1 year, Variety Show 1 year, Editor Mystic 1 year, Dragonettes 2 years.

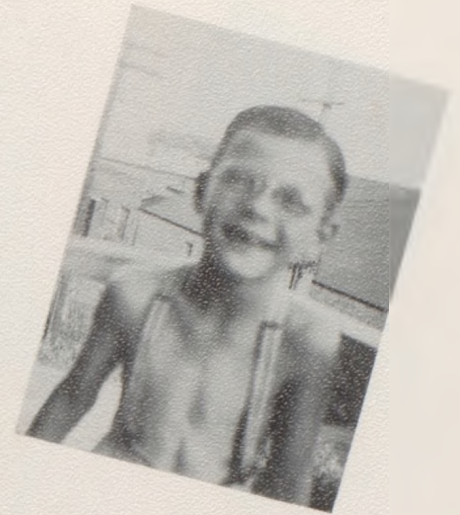

GLENN E. MOORE

Football 4 years, Basketball 1 year, C-Club President 1 year, Track 4 years, C-Club 3 years, Band 1 year, Shop 2 years.

JACKIE MORGAN

D. O. Club 2 years, Drivers Education 1 year.



JANE NEWELL

Girls' Glee Club 2 years, Tank Staff 1 year, F. H. A. 4 years, Art 1 year, Drivers Education 1 year.



MARGARET O'CONNOR

Freshman Homecoming Attendant, Tank Staff 1 year, Dragonettes 4 years, Dragonette Secretary and Treasurer 1 year, F. H. A. 4 years, Student Council 1 year, Tank Queen, F. H. A. Treasurer 1 year, Junior Play, Senior Play.

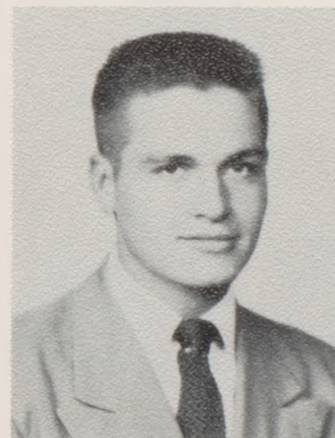

PHYLLIS PETERS

F. H. A. Parliamentarian 1 year, Student Council 1 year, Senior Homecoming Attendant, Tank and Mystic Staff 1 year, A Capella 3 years, Mystic Queen, Dragonettes 4 years, Girls' Glee Club 2 years, F. H. A. 4 years, Historian 1 year.



FRED PULLIAM

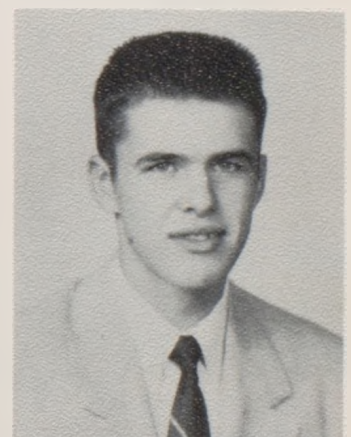



TOM PULLIAM



EDDIE RICHARDSON
Farm Shop Contest 1 year,
Parliamentary Procedure Con-
test 1 year, F. F. A. 4 years.



DONNA E. SCHMIDT
Library Assistant 1 year, Tank
and Mystic Staff 1 year, F. H.
A. 3 years, A Capella 2 years,
Basketball 4 years, Basket-
ball Captain 2 years, F. H. A.
Vice-President 1 year, Girls'
Glee Club 1 year, Volleyball
Captain 1 year, Volleyball 2
years.



ELMA JOY SHADDUCK
Art Editor of Mystic 1 year,
A Capella 3 years, Dragon-
ettes 1 year, Publications 1
year, Art 2 years, Variety
Show 1 year, Student Council
1 year, F. H. A. 3 years, Jun-
ior Assembly, D. O. Club 1
year.

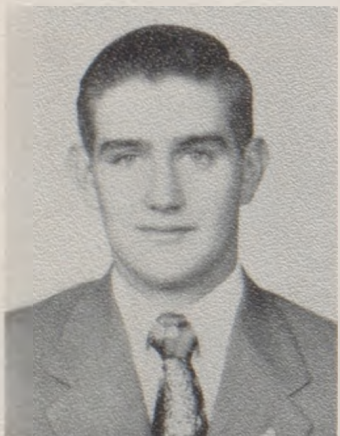
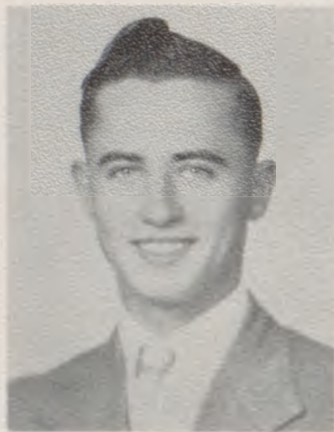
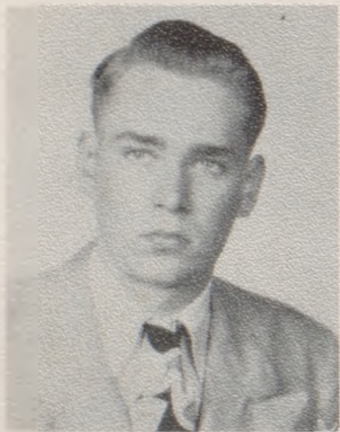

DONALD SILVIUS
Football 4 years, Junior Play,
Football Co-Captain 1 year,
C-Club 3 years, F. F. A. Pres-
ident 1 year, Speech Contest
1 year, Senior Play, Senior
Class Vice-President, Masque
and Gavel 2 years, Track 4
years.



WILLARD SMITH

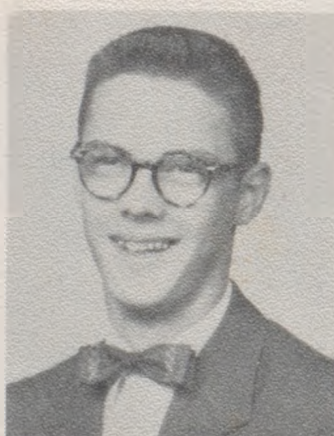

GERALD SOOTER
Masque and Gavel 2 years,
Band 4 years, Mixed Quartet
1 year, Speech Contest 1 year,
Junior Play, Boys' Glee Club
2 years, All State Choir 1 year,
Senior Play, Music Contest 4
years, A Capella 4 years.



JANE STADE
Art Club 2 years, Drivers Ed-
ucation 1 year, F. H. A. 4
years, Spanish Club 1 year,
Art 1 year.

ALTA STINSON
F. H. A. 4 years, Spanish Club
1 year, Art Club 1 year.



SARAH ANN STREETER
Freshman Assembly, Girls'
Glee Club 3 years, Masque
and Gavel 2 years, Freshman
Pep Stunt, A Capella 3 years,
Dragonettes 1 year, Basket-
ball 3 years, Publications 1
year, Variety Show 1 year,
Volleyball Champions Team
1 year.



SHIRLEY MAE TAYLOR
Basketball 4 years, Volleyball
2 years, Tank and Mystic Staff
1 year, F. H. A. 4 years, Girls'
Glee Club 1 year, Drivers Ed-
ucation 1 year.



BEVERLY WAGERS
Dragonettes 4 years, Christ-
mas Tableau '53, Art Club
3 years, Basketball 1 year,
Drivers Education 1 year,
Spanish Club 1 year, F. H. A.
1 year.



CHARLENE WATSON
Student Council 3 years, Co-
op Camp 1 year, Junior Play,
Band President 1 year, F. H.
A. President 1 year, Senior
Secretary and Treasurer, Mu-
sic Contest 4 years, Speech
Contest 2 years, A Capella 3
years, Sophomore Pilgrimage.

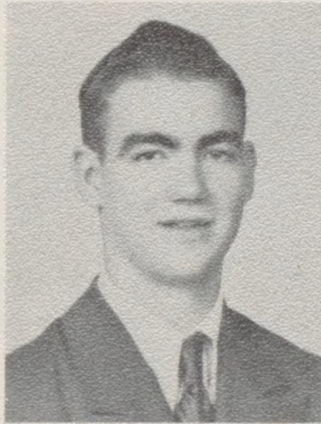

HENRY WESTCOTT
Football 1 year, Basketball
1 year, Softball 3 years, Box-
ing 2 years.



DONNA GAIL WOOD
Art Club Secretary 1 year,
Art Club 3 years, Sophomore
Cheerleader, Freshman and
Sophomore Homecoming At-
tendant, Freshman Treasurer,
Drivers Education 1 year,
A Capella 1 year, Basketball 3
years, F. H. A. 1 year.

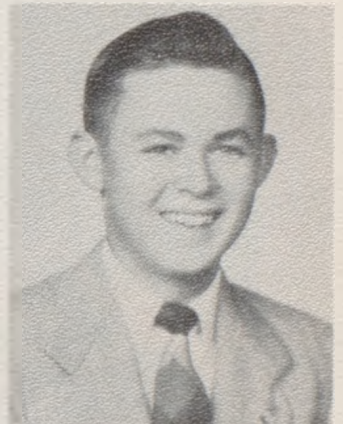

JIM BOB WOOD
D. O. Club 2 years, Chillicothe
Contest Cornet Solo 2 years,
A Capella 1 year, Trumpet
Trio 1 year, Drivers Educa-
tion 1 year, Band 4 years,
Tarkio Contest Cornet Solo
2 years, Football 1 year.

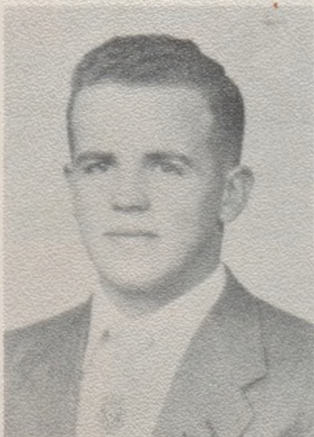

BILL ZIMMERMAN
Track 4 years, Student Coun-
cil President 1 year, Basket-
ball 4 years, Football 4 years,
Boys' State, C-Club 3 years,
Student Council 3 years, Jun-
ior President, Mystic King,
Junior Play.





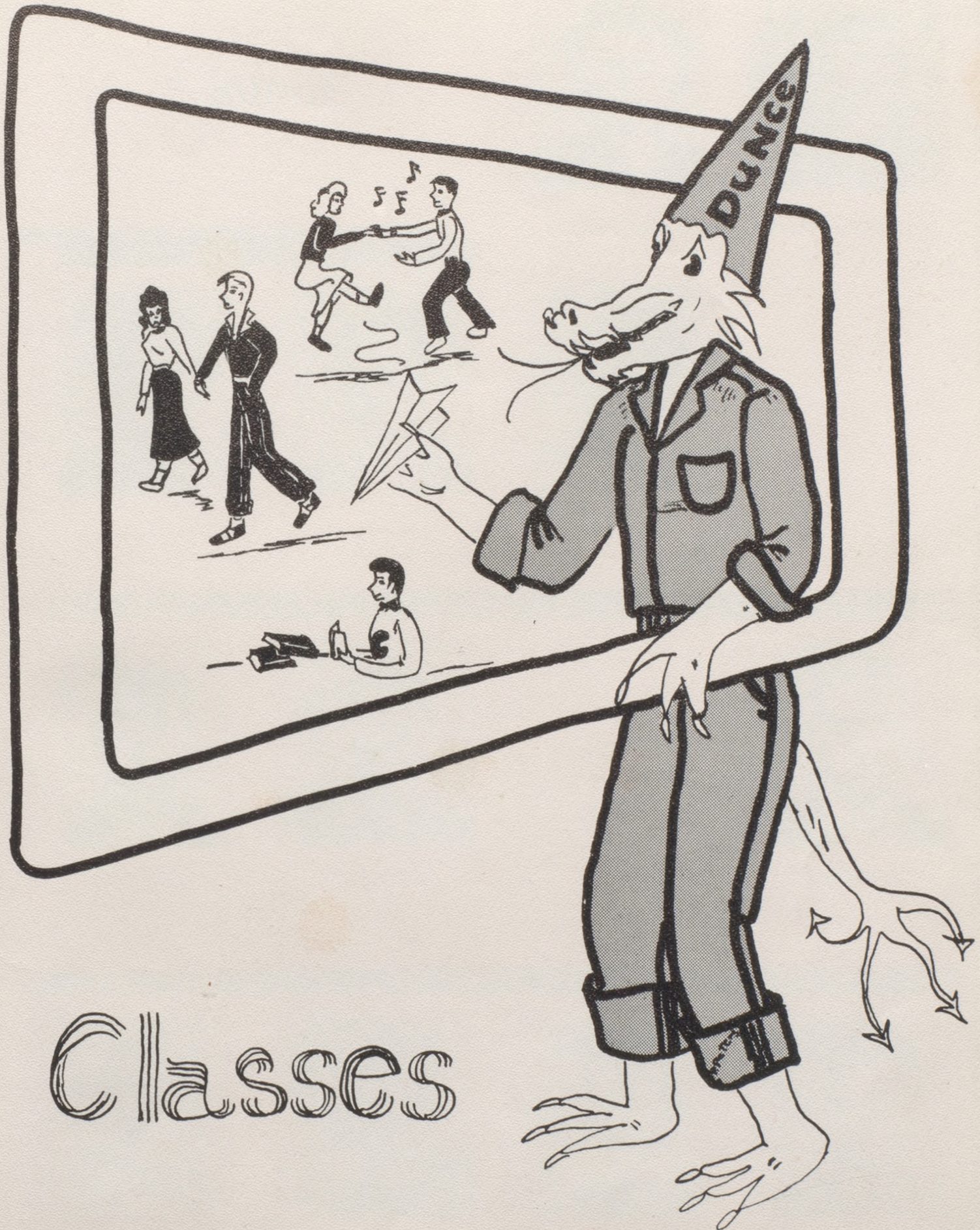

Classes

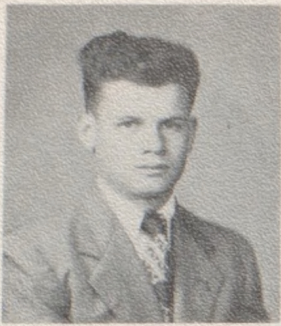

CONLEY ADAMS



EMILY AKEY

Junior



JANE BAKER



LEE BENNETT



PAT BILLINGS



MARION BIRD



BILL BLOSS



ZACKIE BLOSS

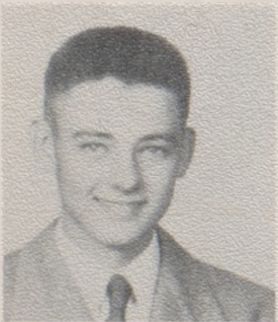

JERRY BOTTS

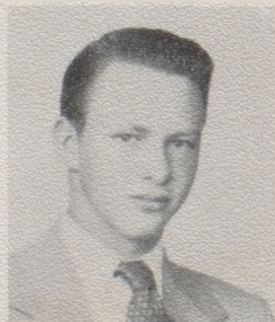

JACK BOTTS



HELEN BRUCH



MERWYN BUCK

Class



RONALD BUCK



NANCY BURNETT



NORMAN BURNETT

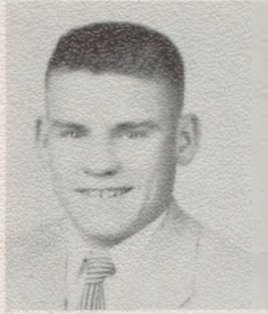

LYLE BURNS



ELMER CLARK



LYRLE CLAWSON



JERI GAIL DAVIS



BILL DeFREECE



YVONNE EDWARDS



ROBERTA FILLEY

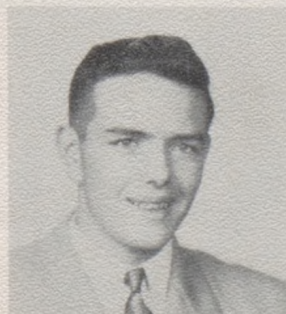

RONNIE FILLEY



DONNA FOSTER

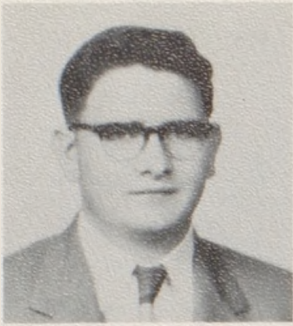

ELBERT FRY

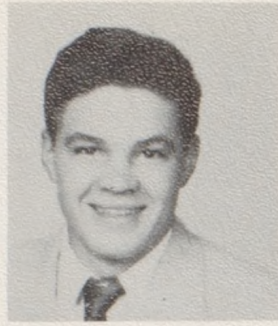

STANLEY GRIFFIN



BETTY HAYWARD



CHARLENE HELM

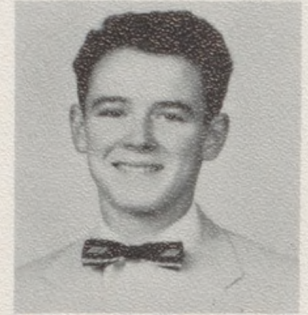

SAMMY HINER

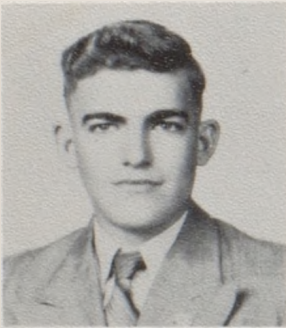

STACEY HUTTON

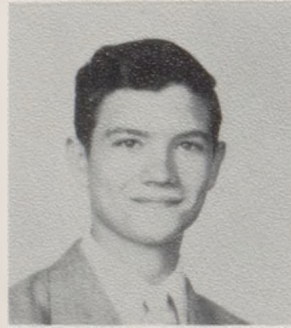

CHARLIE JOHNSON



SHIRLEY JOHNSON



PAT JONES



SHIRLEY JONES

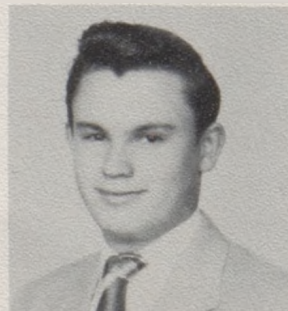

LEWIS JUDSON



BARBARA KRESSE



BILL LEWIS

MARTHA McCOLLOCH

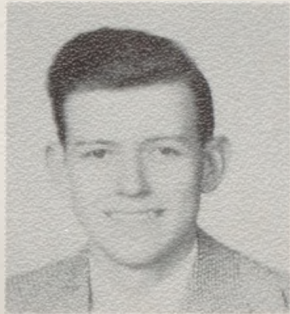

ALICE McCABE

DON McCOOL

MARGARET McVICKER



SHARYL MOGG

MARY FRANCES O'CONNOR

JACK OSBORN

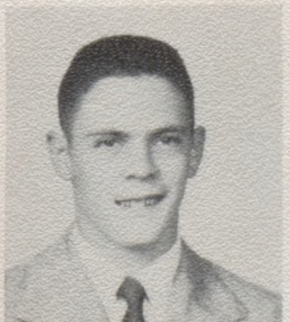

BONNIE PARRACK

TOMMY POTTS

PEGGY RILEY

NORMA RICHARDSON

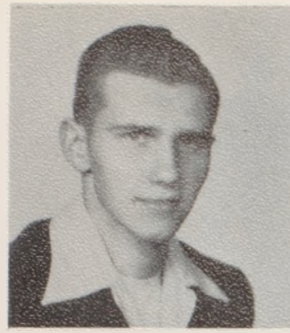

DON LAUGHLIN



DONNA SILVIUS



SAM SIMPSON

Jack Osborn, President
 Lee Bennett, Treasurer
 Bill DeFreece, Vice-President
 Lyle Burns, Secretary

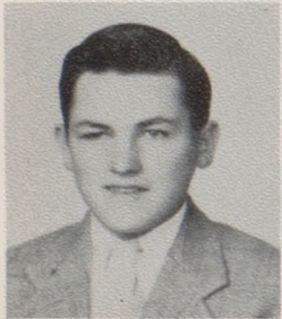

DUANE SLATES



JANEEN SMITH



NANCY TARTER



ANNE WELCH

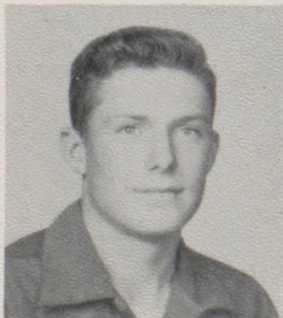

GEORGE WALLACE



PAT WIEDMAIER

In Memoriam



BEVERLY ANN GROVE

August 1, 1937--October 15, 1953

"God came into His garden
And nicked His fairest rose."

"Beverly Ann"

This is to a sweet girl you all knew,
Her hair was blonde her eyes were blue.
She always had that winning smile,
And won your heart all the while.
She had a lot of plans you know,
She was going to be a nurse and was always on the go.
Though she may have been so very small,
She had a way with one and all.
But until that night not long ago,
She always spoke and said hello.
But she lies peaceful now,
And watches down on us all the while.
As I said once before,
You all knew her and wanted to more.
I don't have to tell you who she was,
For everyone that knew her, loved her little buzz.
Our thought of her will never pass like sand,
For her name was "Beverly Ann".

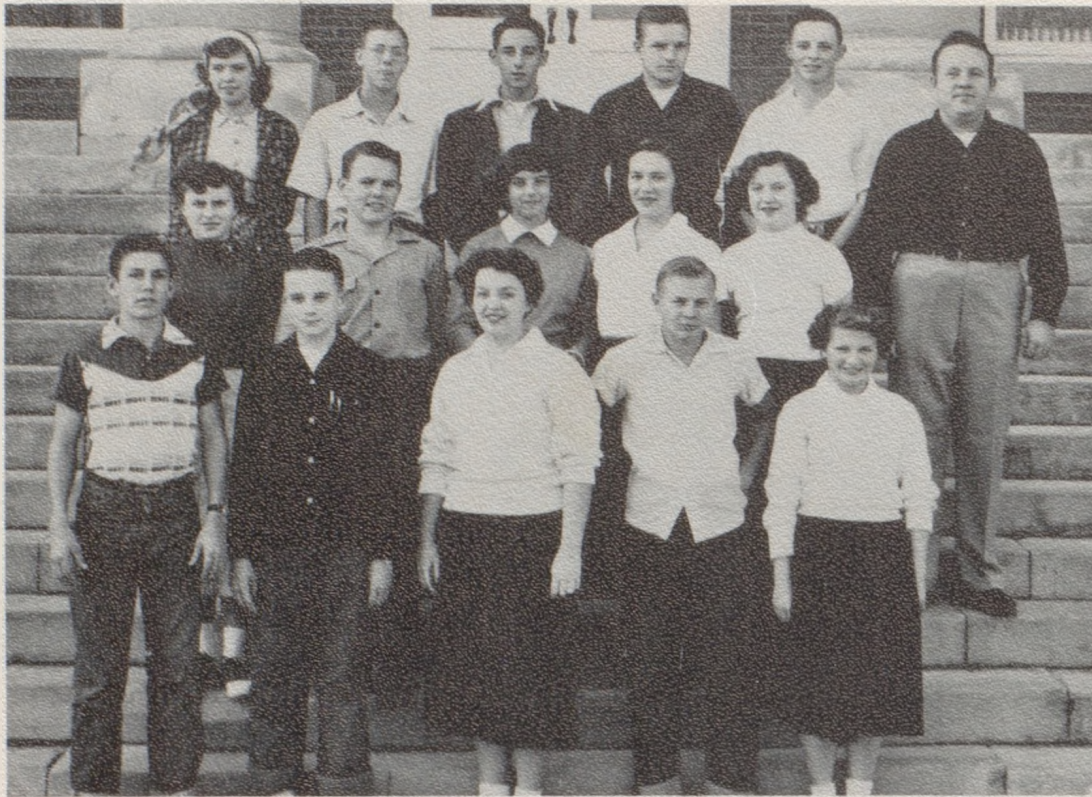

S
O
P
H
O
M
O
R
E

ROW I: M. Kennedy, G. Lister, S. Frost, J. Stinson, M. Buck.
 ROW II: M. Bloss, J. Zimmerman, S. Rauber, B. Short, S. Clark.
 ROW III: S. Kennedy, H. Huntsberry, B. Berryhill, R. Stone, C. Whitaker,
 Sponsor-Mr. Collier.



C
A
D
E
T
S

ROW I: D. O'Connor, A. Marlatt, A. Hahn, R. Waldron, R. Kirkendoll.
 ROW II: S. Hawkins, N. Elston, R. Fore, P. McMullen, D. Edwards.
 ROW III: M. Rogers, S. Gover, J. Cranor, T. Brown, B. Moore.

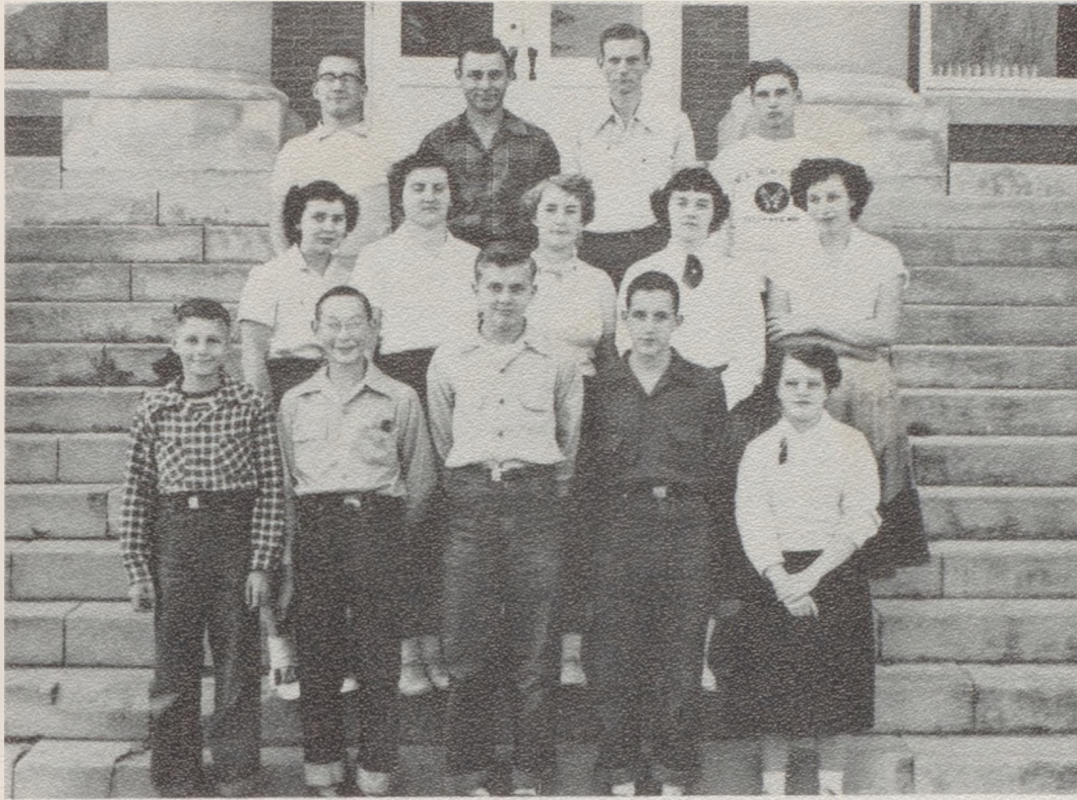

ROW I: J. Elsea, S. Wages, B. Stewart, L. Collins, N. Willis.
 ROW II: K. Grady, F. O'Connor, A. Hinds, D. O'Day, R. Leutzinger.
 ROW II: W. Richards, D. Peters, B. Dunn, R. Riley.



ROW I: L. Kemper, J. Farrack, B. Wells, J. Hahn.
 ROW II: D. Mattox, S. Teasley, K. Kirkendoll, D. Bruch, D. Vanderau.
 ROW III: D. Bowers, B. Pulliam, C. Peters, B. Lloyd, D. White, Sponsor-Mrs. Overlay.



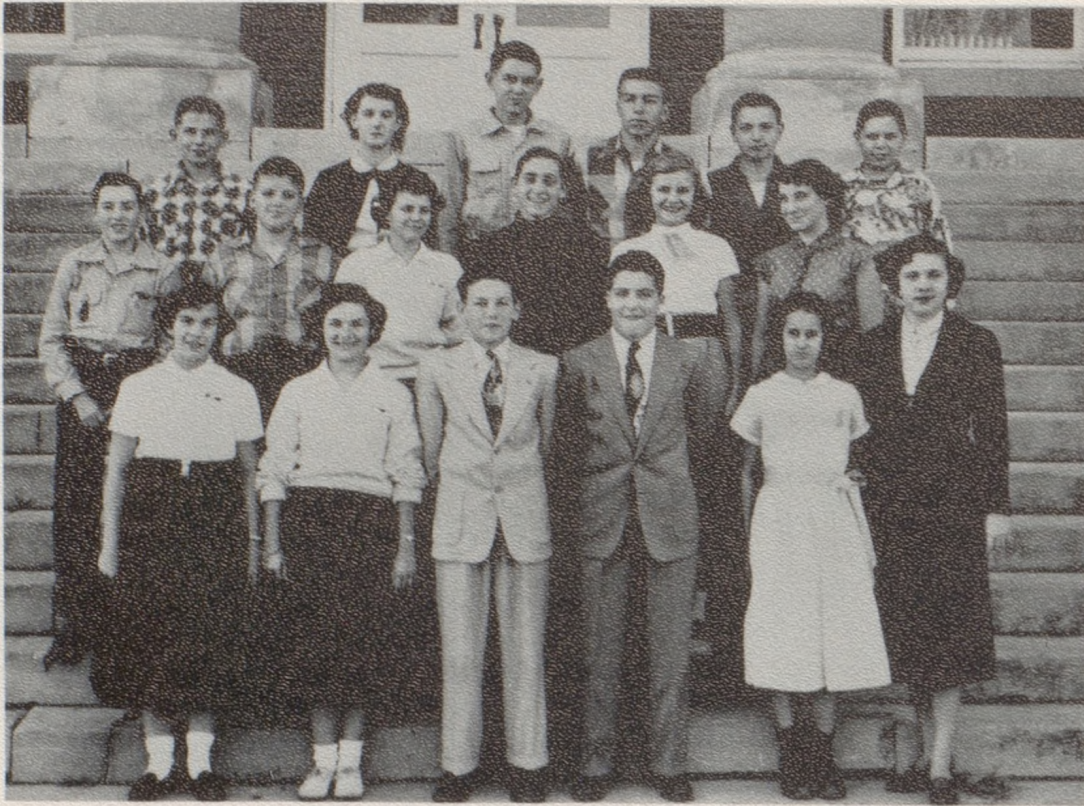

CHORUS

ROW I: S. Hill, T. Johnson, C. O'Connor, F. Morgan, S. Smith, Sponsor-Miss Utt.
 ROW II: J. Henderson, T. Rooney, L. Leutzinger, G. Smith, S. Bloss, I. McMurtry.
 ROW III: C. Hutton, R. Gentry, J. Plymell, E. Gann, C. Long, S. Burriss.

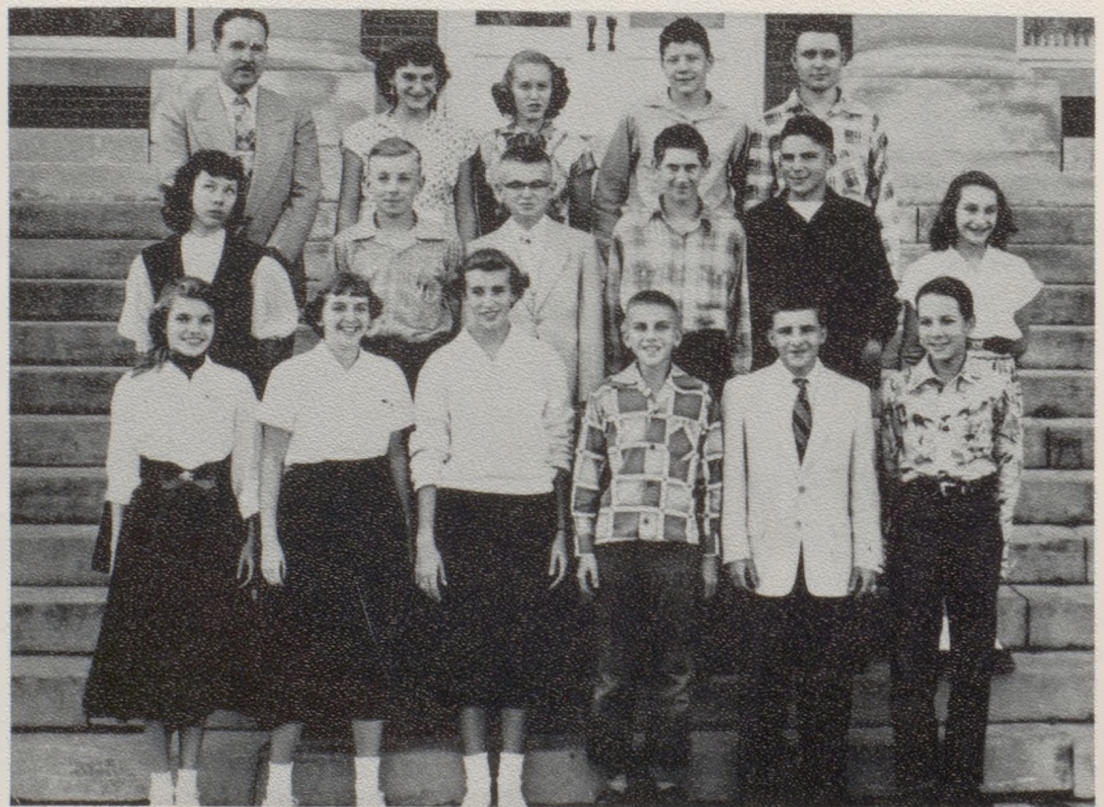

BAND

ROW I: S. Kimes, K. Kemper, B. Casper, J. Wendt, B. Lane, C. Hartford.
 ROW II: J. Cline, D. Fore, E. Stade, J. Taylor, D. O'Connor, M. Waldron.
 ROW III: Sponsor-Mr. Clark, D. Waldron, O. Keesaman, R. McVicker, T. Kinsella.



ROW I: E. Watson, C. Vernoy, D. Groves, D. Dains, J. Hart, K. Helms.
 ROW II: M. Huckaby, D. Chase, M. Elliott, D. DeFreece, T. Newell, J. Funk, R. Johnson.
 ROW III: Sponsor-Mr. Lema, P. Leach, J. Pulliam, J. Sawyer, J. Chase, K. Stoppelmoor.



ROW I: R. King, S. McCord, H. Wilcox, L. Bray, D. Diven.
 ROW II: S. Pulliam, E. Elston, Y. Edwards, E. Parks, J. Smith.
 ROW III: J. Akey, P. Coffman, D. O'Brien, M. Wallace, B. Billings.



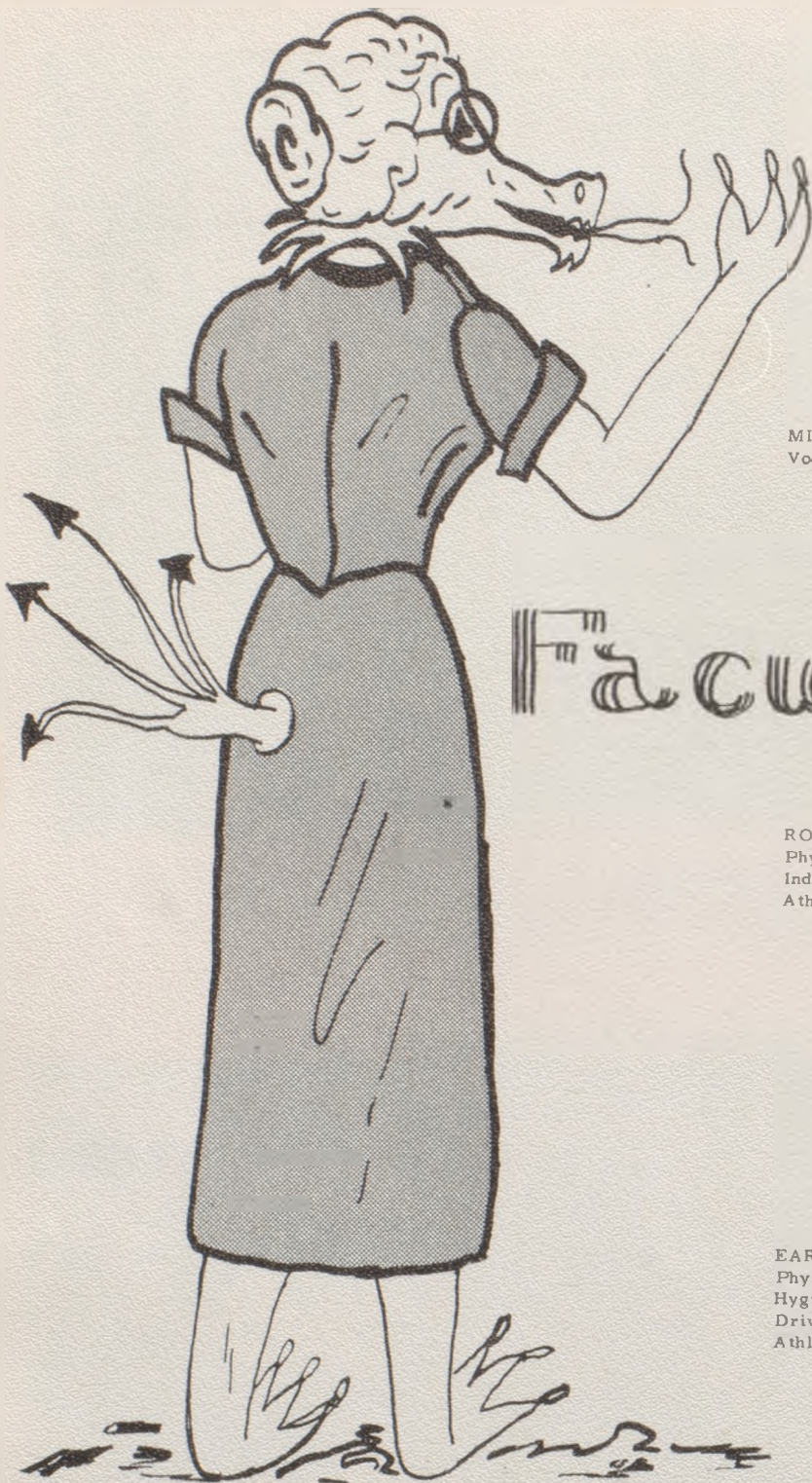

MISS CHARLOTTE VANDRELL
Vocational Home Economics



Faculty

ROBERT GILL
Physical Education
Industrial Arts
Athletics



EARL BAKER
Physical Educator
Hygiene
Drivers Education
Athletics

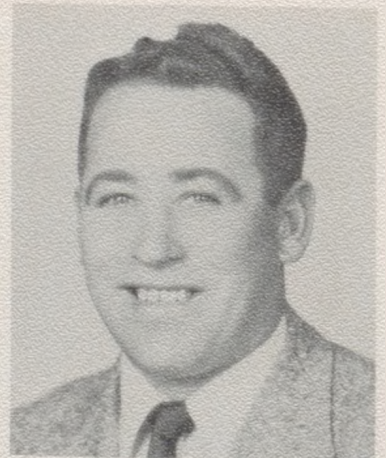

MISS BARBARA UTT
Vocal Music



MR. LEWIS CLARK
Guidance Counselor
Diversified Occupations

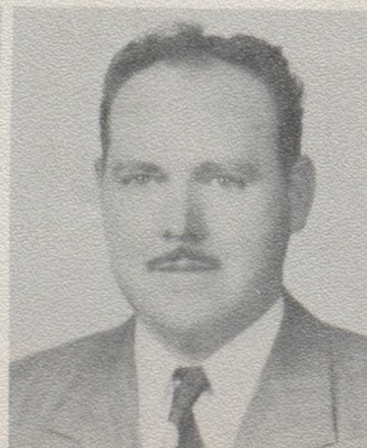

JAMES HILL
Art Instructor

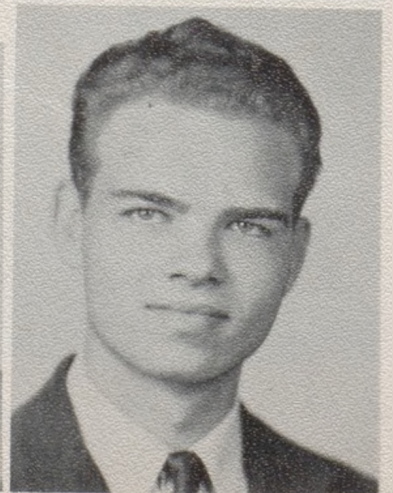

MRS. CURTIS HOLLAND
English-Publications



J. LOWELL JONES
Commerce
Assistant Coach



ANTHONY L. LEMA
Mathematics
Assistant Coach

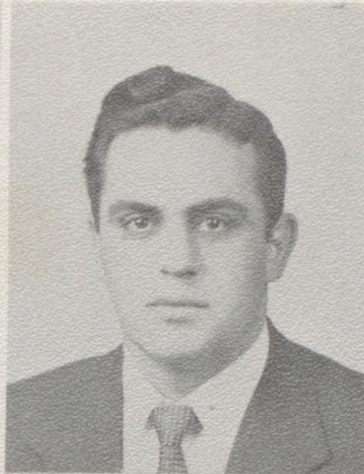

MRS. RALPH McELWAIN
Citizenship



CHARLES W. HILL
Vocational Agriculture



MRS. FAUNA OVERLAY
Speech-Dramatics
English

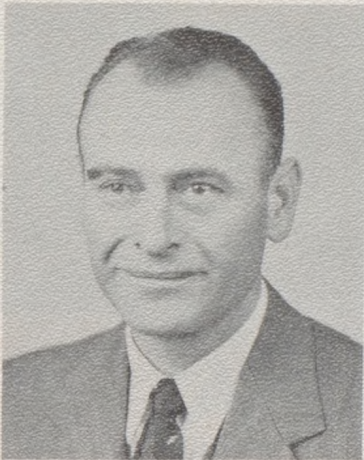

JAY MEEK
Instrumental Music



MISS MARY KLEPPER
Librarian



MRS. HELEN JOHNSON
Girls' Physical Education



MRS. MARY DRITCH
English-Publications



MRS. THOMAS DEEM
History

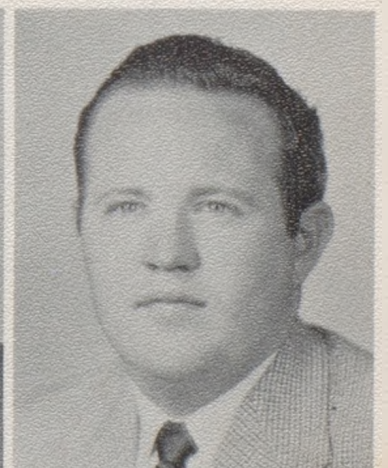

JOE COLLIER
Science-Biology-Chemistry

Board of Education



ROW I: R. Brown, E. Osborn, E. F. Blackwood, J. Kirkendoll, M. Ruth, Q. Kemper.
ROW II: S. G. Hiner, J. O. Teasley, C. Groom.





Activities

Publications Class



ROW I: M. O'Connor, D. Dains, W. Moody, D. Helm, J. Davis, S. Streeter.
 ROW II: J. Newell, Mrs. Holland, M. O'Connor, P. Peters, D. Cox, B. Heinz,
 S. Taylor, P. Riley, D. Schmidt, M. McVicker, A. Stinson, B. King;
 P. Dillon.



MYSTIC EDITOR
 W. Moody

ASSOCIATE EDITORS
 S. Taylor - M. McVicker

Our thanks to Mrs. Michael Dritch for her advice and to Mr. James Hill for his supervision of all the art work in the Mystic. The cover was designed by one of his art students, Donna Wood. Beverly Wagers executed the title page, and Phyllis Peters, our Art Editor, planned and developed the dragon characters used throughout the Mystic.

MYSTIC STAFF
 SEATED: B. Heinz, M. McVicker, W. Moody,
 S. Taylor, S. Streeter.
 STANDING: P. Peters, D. Schmidt.





EDITORS



BUSINESS MANAGER



REPORTER

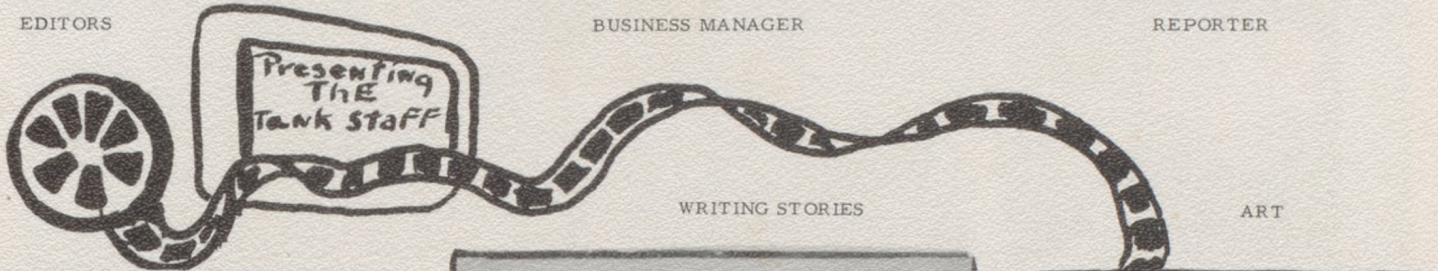

Presenting
THE
Tank Staff

WRITING STORIES

ART



THE
END



TYPISTS



"RUNNING OFF" THE TANK



DISTRIBUTING THE TANK

Tank King and Queen

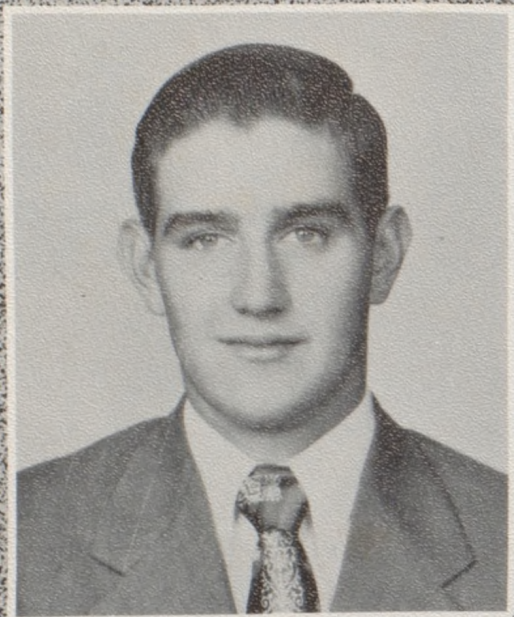

DONALD SILVIUS



MARGARET O'CONNOR

SOPHOMORE COUNT AND COUNTESS

FRESHMAN VISCOUNT AND VISCOUNTESS



Linda Kemper
Bob Berryhill



Susie Hill
Ron King



JUNIOR PRINCE AND PRINCESS
Lee Bennett Sharyl Mogg



Dancers - P. Leach, D. Connell

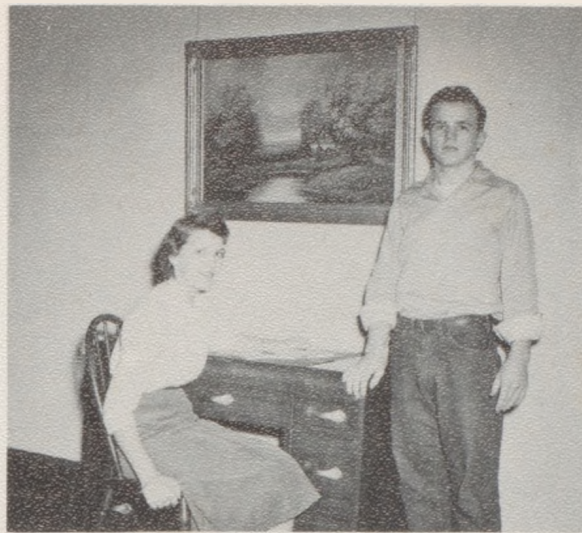

Seniors Most Likely to Succeed
C. Watson, B. Zimmerman



Best Dressed - L. Kemper, J. B. Wood

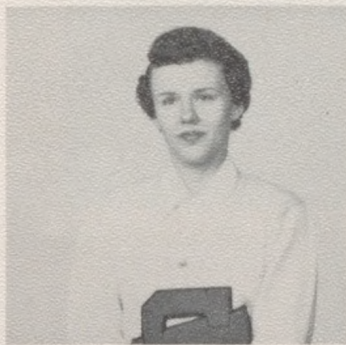

Peppiest - P. Dillon

TANK Contest Your Choice



Friendliest - B. Zimmerman, C. Watson



Most in Love
L. Burns, E. Wells

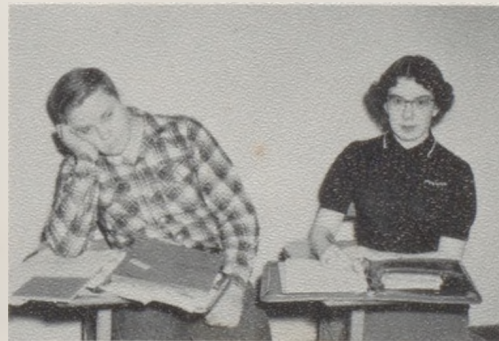

Laziest Student and Teacher's Pet
T. Brown, J. G. Davis



Biggest Wolf and Biggest Flirt
S. Griffin, S. Gover



Pals - B. King, P. Dillon



Wisecracker and Giggler
M. McVicker, S. Mogg



Pals - Dick C. Phillip H.

Student Council



The Student Council, under the able leadership of Bill Zimmerman, has sponsored many school activities. The most outstanding was the organization of the Homecoming festivities, which included the program, the crowning of the queen, the street parade, and the formal dance. The Council also made arrangements for the Christmas assembly gift exchange, and formal dance. Exchange assemblies were arranged with Chillicothe, Gallatin, and Liberty. In addition to the above, the Council had an orientation program for new students and renovated the trophy cases. Representatives also attended the Missouri State Meeting at Maryville, a once-in-a-lifetime trip that provided education, entertainment, work and play.

Lee Bennett.....Treasurer
 Barbara Wells.....Secretary
 Bill Zimmerman.....President
 Charlene Watson.....Vice-President
 Ralph Stone.....Sergeant-at-Arms



ROW I: L. Bennett, B. Wells, B. Zimmerman, G. Watson, R. Stone.
 ROW II: L. Collins, F. Overlay-Sponsor, E. Gann, E. Shaddock, S. Simpson,
 M. Bird, P. Dillon, B. Crawford, M. O'Connor, C. Long, L. Clark-Sponsor, E. Akey.

Masque and Gavel

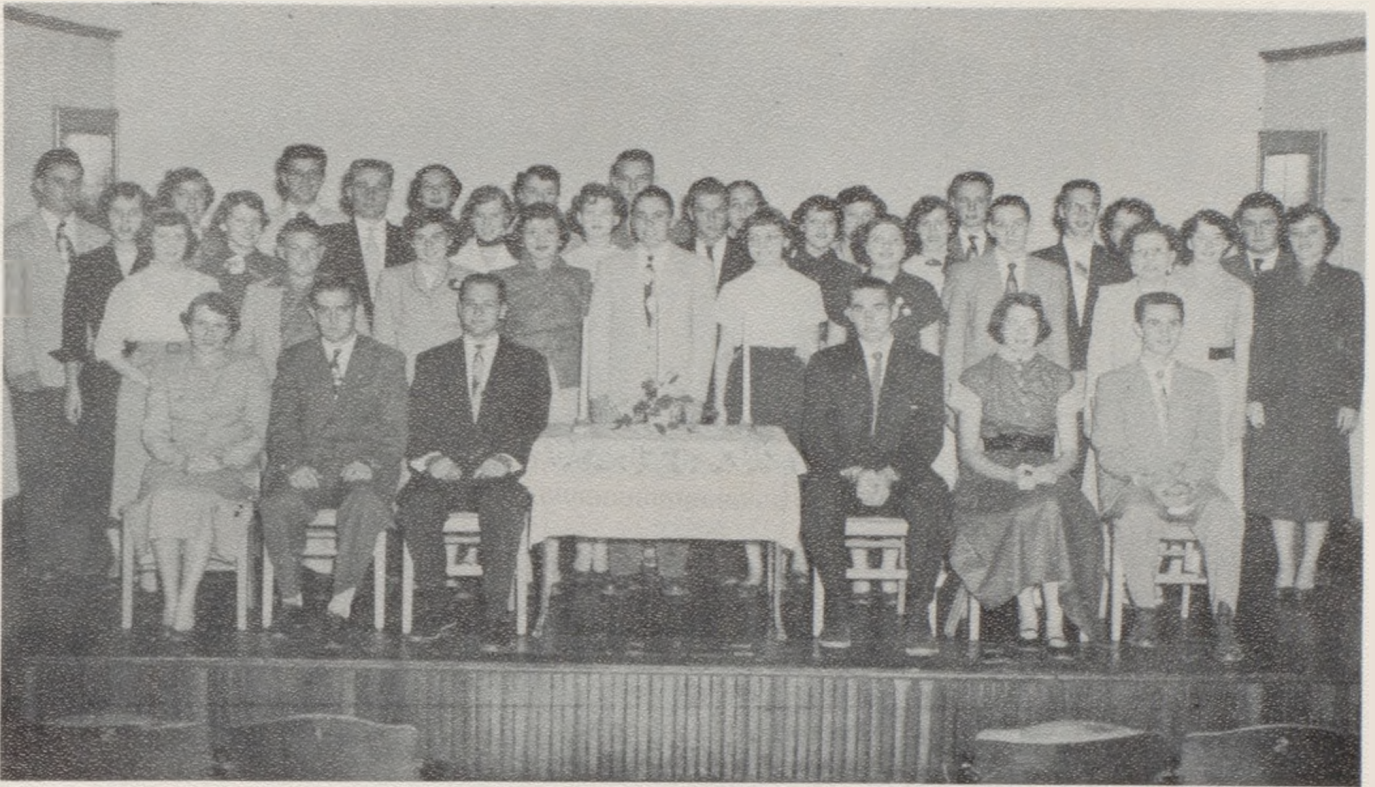

SITTING: P. Dillon, D. Silvius, D. Connell, M. McVicker, H. Bruch, R. Bennett.
ROW II: B. Grove, R. Kirkendoll, W. Moody, A. Welch, J. Osborn, B. Wells,
S. Hawkins, L. Bennett, Mrs. Overlay-Sponsor.
ROW III: C. Hartford, C. Watson, P. Hampton, D. Bruch, M. F. O'Connor, B. Crawford, D. Foster, S. Mogg, G. Sooter, J. Davis, L. Kemper.
ROW IV: L. Judson, L. Clawson, R. Daniel, M. McVicker, B. King, B. Flanders,
P. Beckwith, E. Akey, C. Whitaker, S. Frost, B. Akey.

Masque and Gavel Officers



R. Bennett, H. Bruch, D. Connell, P. Dillon, D. Silvius, M. McVicker.

"MATRIMONY BUMPS"



M. McVicker, S. Hiner

"BLUE MOON"



L. Kemper

"HE, SHE, AND IT"



S. Mogg, B. Crawford

"COMPANY 'TENTION"

V
A
R
I
E
T
Y

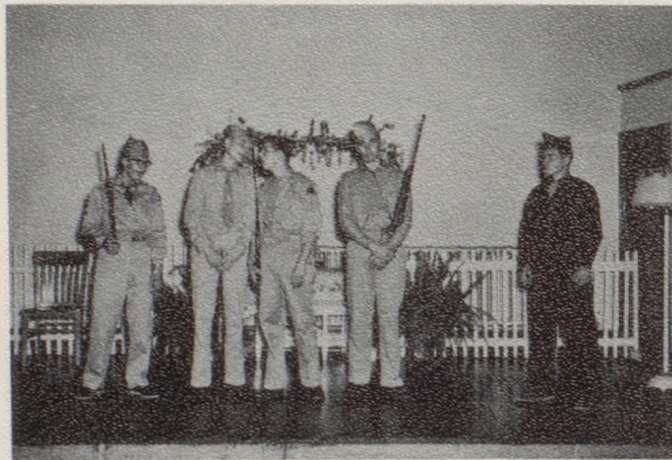

G. Sooter, B. Flanders, R. Daniel, M. McVicker,
B. Frost.

S
H
O
W

"GOLDEN EARRINGS"



C. Hartford

"TWIRLING ACT"



D. Vanderau, D. Foster

"WHEN I AIN'T GOT YOU"



D. Bruch

"BE HOME BY MIDNIGHT"

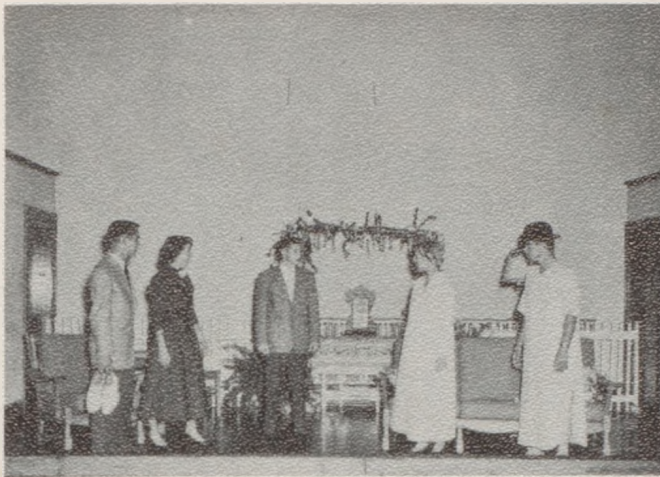

R. Bennett, C. Watson, L. Bennett, C. Hartford,
D. Silvius.

"THE FIRST DRESS SUIT"

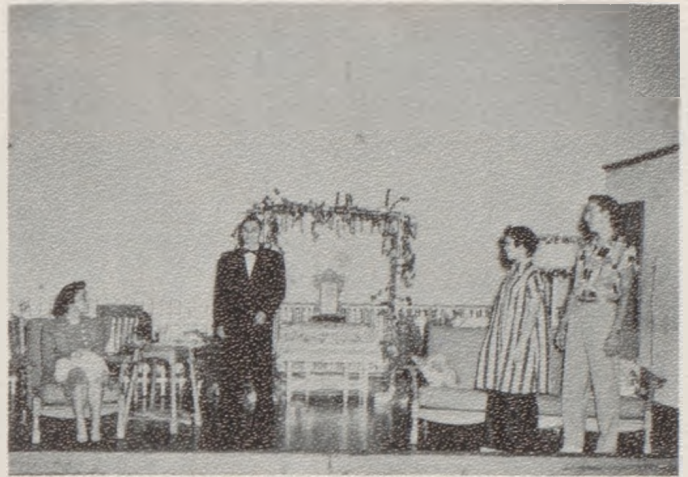

L. Clawson, J. Osborn, D. Foster, B. DeFreece.

"FRESH ROASTED PEANUTS"

"HITCH-HIKING AIN'T NO FUN"

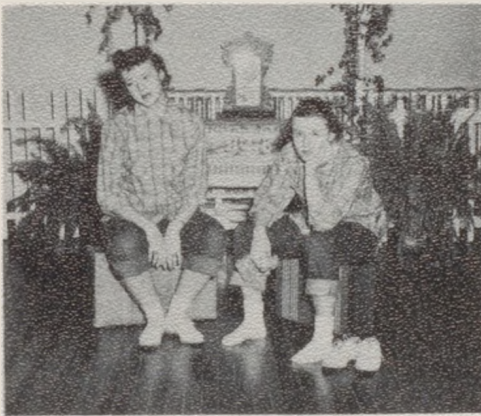

B. King P. Dillon



R. Kirkendoll

EMCEES

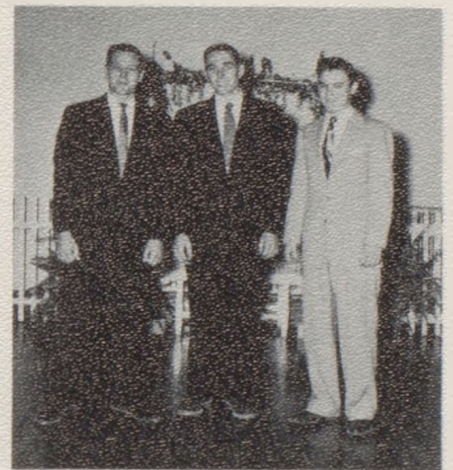

D. Connell, M. McVicker, L. Judson.

"FOXY GRANDMA"

V
A
R
I
E
T
Y



M. Bird, J. Davis, H. Bruch, L. Bennett, E. Akey, Z. Bloss,
G. Howard.

S
H
O
W

Junior Play

"THE BABY-SITTER"

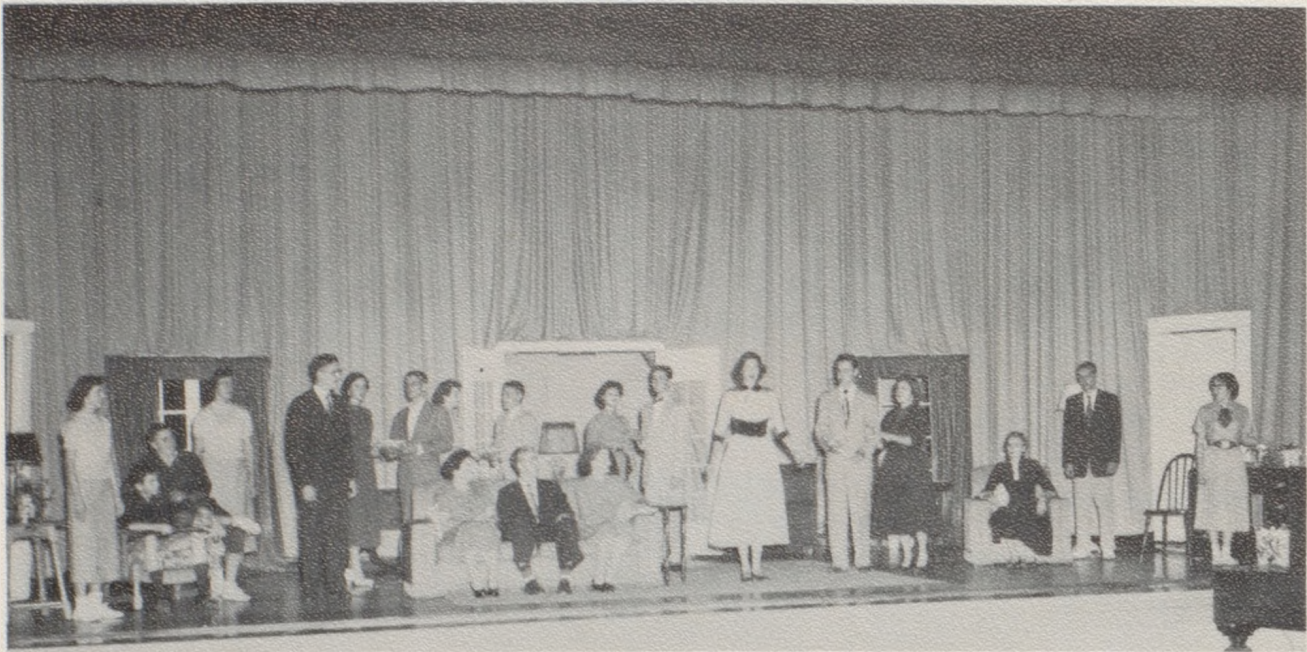

S. Mogg, L. Bennett, J. Osborn, L. Clawson, M. Bird, M. McVicker, G. Howard, M. F. O'Connor, E. Akey, L. Burns, B. DeFreece, J. Smith, D. Foster, S. Hiner, H. Bruch, L. Judson, A. Welch, A. McCabe, B. Crawford, J. Davis.



M. Bird, E. Akey, H. Bruch, L. Judson.

Senior Play

"STATE FAIR"

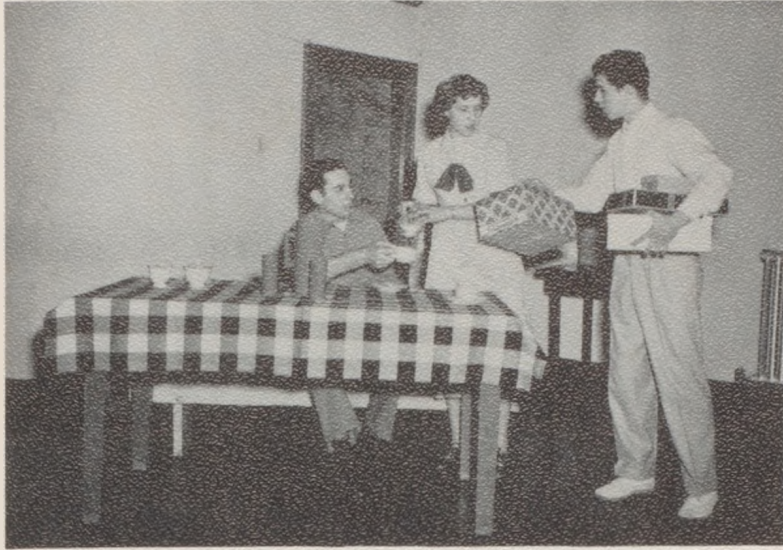

M. McVicker, M. O'Connor, R. Daniel.



C. Watson, R. Bennett



D. Silvius, G. Sooter



C. Hartford, R. Daniel, P. Dillon.



M. O'Connor, M. McVicker, B. King.



D. Connell, C. Watson 37

ORIGINAL ORATION



L. Judson

PROSE READING

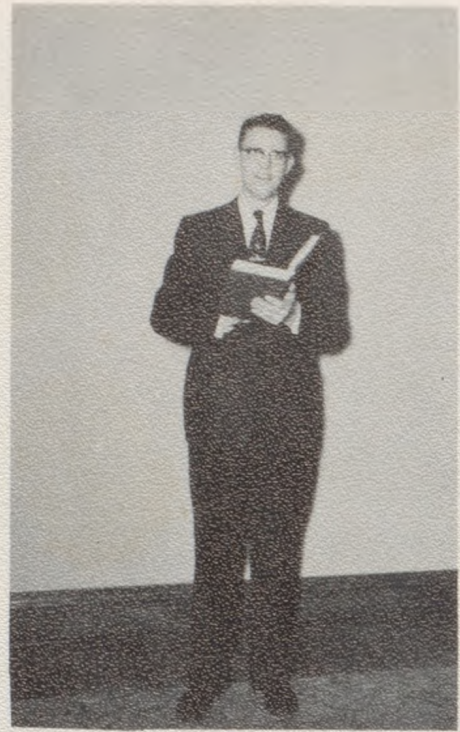

M. Bird

Contest Entries

ORIGINAL POETRY



J. Davis

S. Hawkins

EXTEMPORANEOUS SPEAKING

DRAMATIC READING



J. Davis



AMERICAN LEGION CONTEST
M. O'Connor

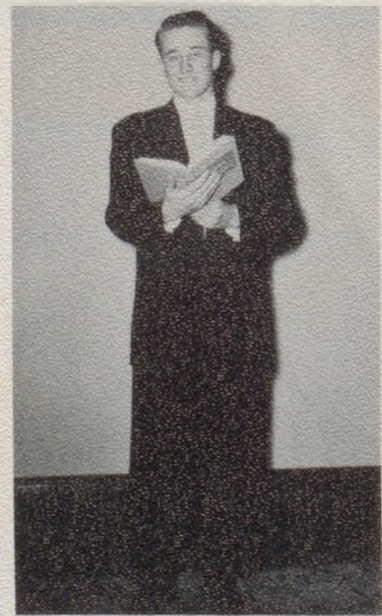

P. Hampton

DRAMATIC READINGS



C. Hartford, C. Watson, L. Clawson,
S. Hawkins.

ORIGINAL ORATIONS



L. Judson, D. Silvius

CHORAL

L. Bennett, M. Bird.



READING

D. Connell, L. Judson, P. Hampton.

HUMOROUS READINGS

MEMORIZED ORATIONS



M. McVicker, P. Hampton, D. Foster, S. Mogg.



M. Bird, C. Hartford, R. Kirkendoll, C. Watson,
L. Bennett.

Humorous Readings



SITTING: L. Kemper, S. Teasley, D. Bruch, P. Hampton,
STANDING: B. Wells, S. Hawkins, S. Frost, L. Judson, D. Foster, C. Watson, D. Vanderau,
C. Hartford.

Contest Entries

BIBLE READINGS



SITTING: A. McCabe, G. Howard, E. Akey, M. Bird.
STANDING: L. Bennett, S. Hawkins, D. Foster, L. Judson



S Teasley, D. Vanderau, B. Berryhill, B. Stewart, C. Whitaker, K. Kirkendoll, B. Short.

Contest Play

"FOG ON THE VALLEY"

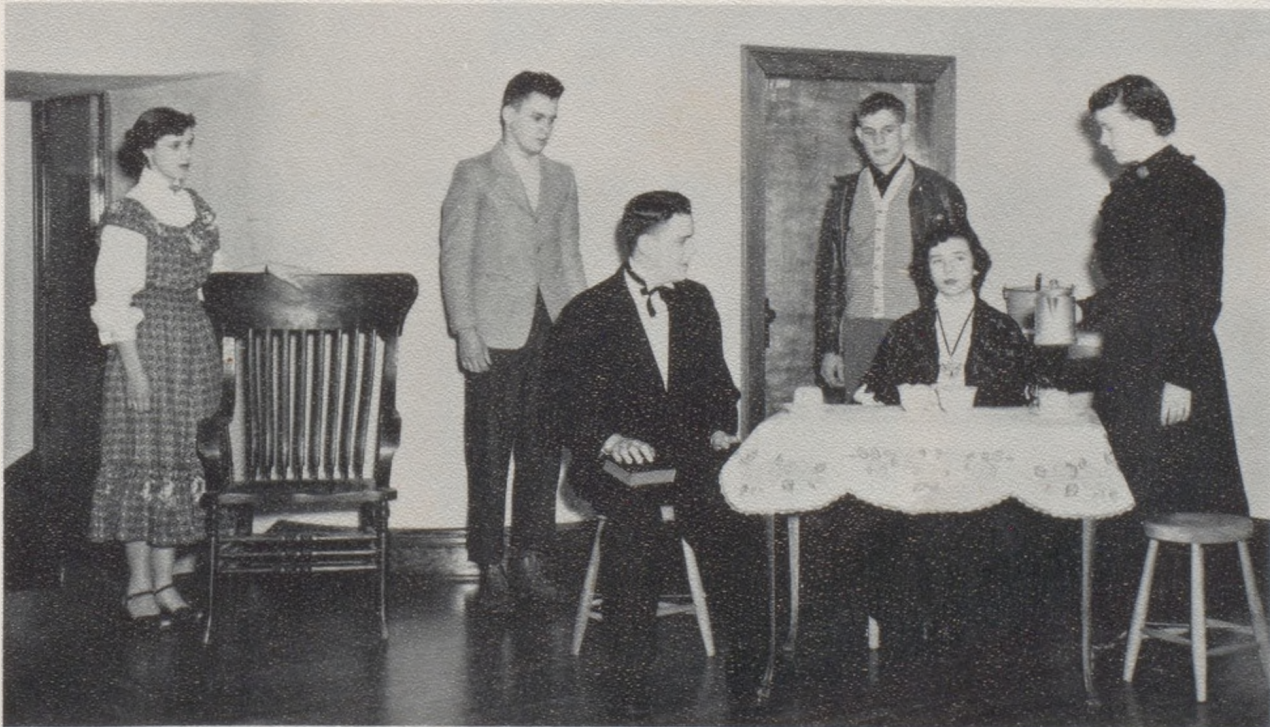

S. Mogg, L. Judson, M. Bird, G. Howard, M. McVicker, B. King.



SHARON BAKER
Bookkeeper
Cameron Co-op Elevator



JIM BOB WOOD
Men's Clothing
Stickers

Diversified Occupations



The Diversified Occupations Program is a co-operative arrangement between student, the employer, and the school. The student works part-time and attends school part-time. The controlling purpose is to provide both general and vocational education for youth, to the end that they may become economic assets and good citizens in their communities at the completion of their school training.

The following students are on the D. O. program but are not members of the Club: Conley Adams, Patty Beckwith, Zackie Bloss, and Stanley Griffin.

JOY SHADDUCK
Photography
Taylor's Studio

SARAH STREETER
Bookkeeping
Russell's Lumber Co.

SAM SIMPSON
Meat Cutting
Hale's Drive-In





JACK MORGAN
Grocery Retail
Hale's Supply Store



LARRY JENKINS
Mechanic
Kordes Motors



EDWIN KING
Grocery Retail
Hale's Supply Store



DON LAUGHLIN
Grocery Retail
Greenhill Market



RONALD BUCK
Variety Store
Mattingly's



DWAYNE KING
Grocery Retail
Greenhill Market

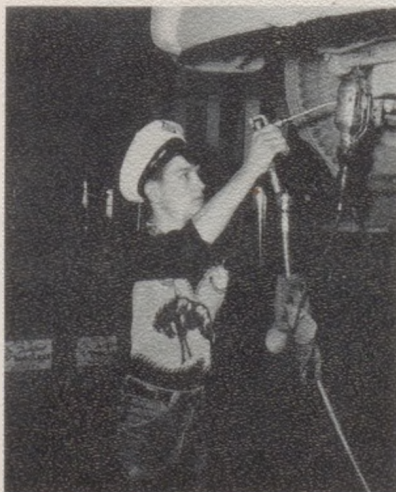

CHARLIE JOHNSON
Service Station Attendant
Herb's Skelly Service



LEROY WALDRON
Grocery Retail
Williams Market



RONNIE FILLEY
Florist
Cameron Greenhouse

Future Homemakers of America



ROW I: P. Peters, Historian; M. O'Connor, Student Council Representative; D. Bruch, Parliamentarian; E. Akey, Treasurer; C. Watson, President; J. Davis, Secretary; (Donna Schmidt, Vice-President, not shown).
 ROW II: Y. Mayes, M. Elliot, F. O'Connor, S. Gover, H. Bruch, M. McVicker, S. Mogg, C. Helm, N. Willis.
 ROW III: D. Mattox, W. Moody, N. Burnett, A. Hinds, F. O'Connor, S. Frost, B. Short, B. Par-rack, D. Edwards.
 ROW IV: K. Grady, M. Rogers, S. Rauber, N. Elston, P. McMullen, D. Waldron, A. Stinson, S. Clark.



ROW I: M. Waldron, T. Johnson, E. Parks, M. Buck, D. Foster, B. Casper, K. Kemper.
 ROW II: S. Bloss, L. Leutzinger, M. Wallace, J. Pulliam, S. Hill, D. DeFreece, P. Leach, S. Pulliam.
 ROW III: Miss Vandrell, P. Wiedmaier, S. Streeter, L. Clawson, D. O'Day, Y. Edwards.
 ROW IV: N. Tarter, O. Keesamen, E. Elston, B. Heinz, A. McCabe, K. Stoppelmoor, B. Kreese, B. Hayward, S. Johnson.
 ROW V: C. Hartford, P. Jones, J. Stade, S. Taylor, J. Smith.

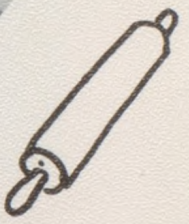
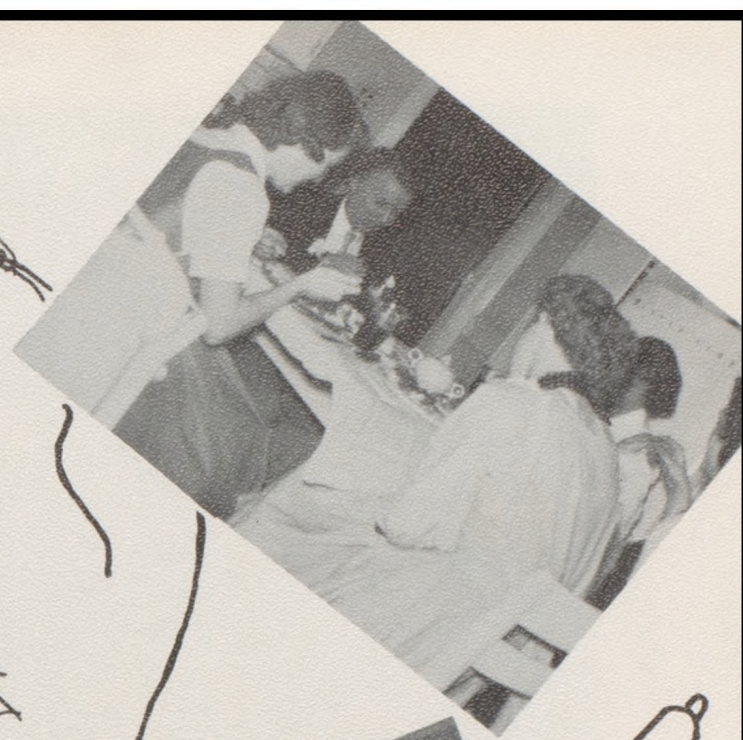
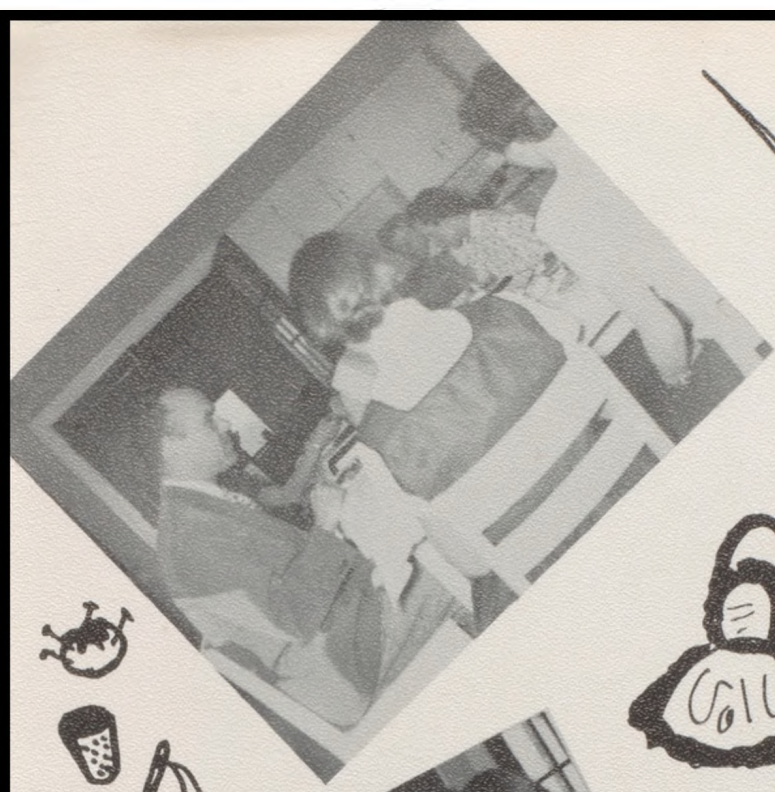



Marching Band

Majorettes and Drum Major



State Winners

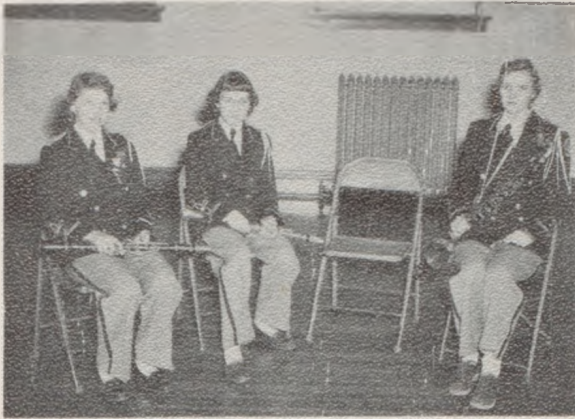

CLARINET QUARTET--II
 C. Watson, B. Wells, M. O'Connor (not pictured),
 A. McCabe.

CONCERT BAND II

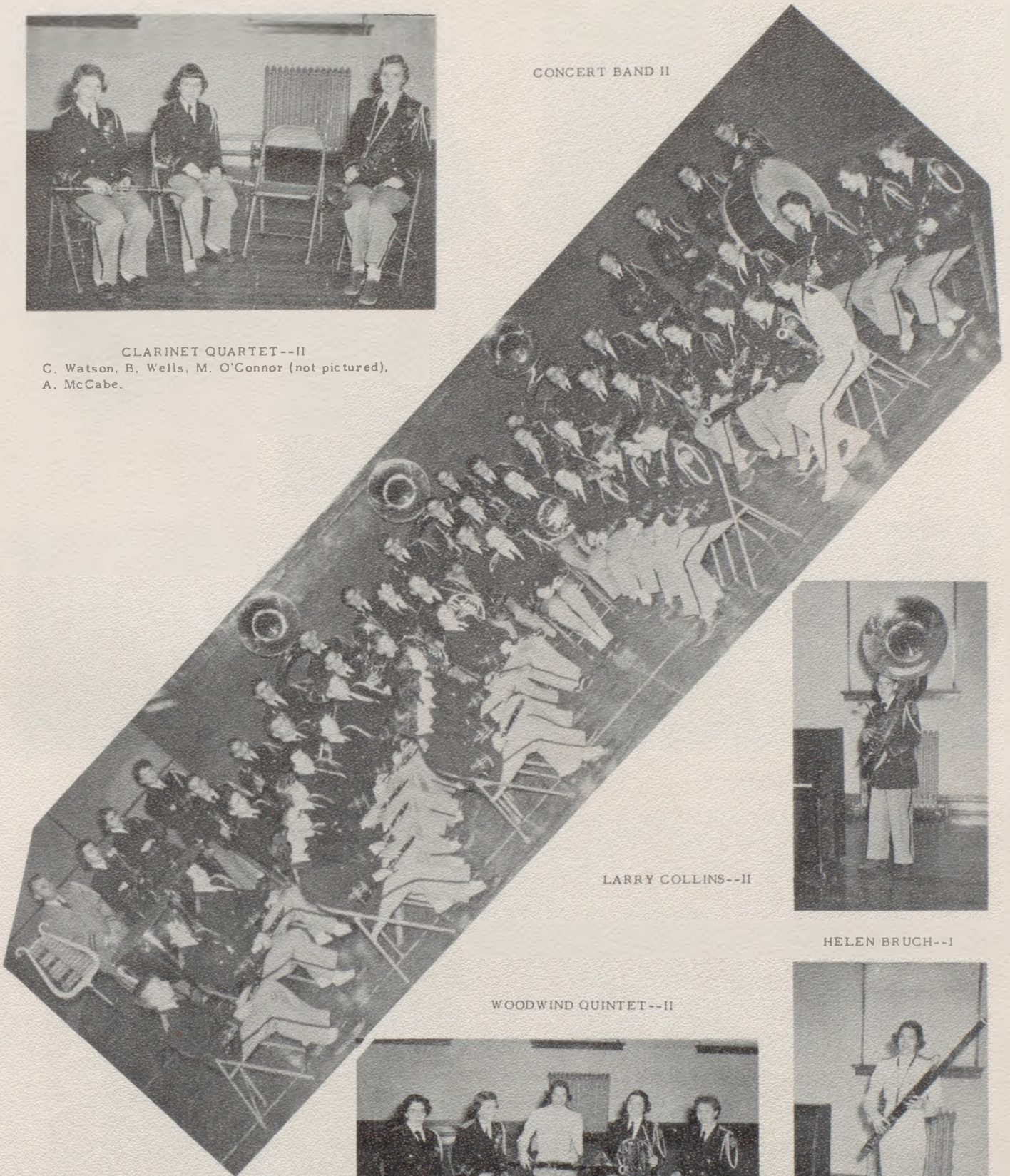

LARRY COLLINS--II

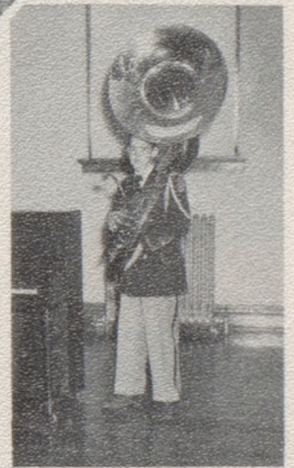

HELEN BRUCH--I

WOODWIND QUINTET--II

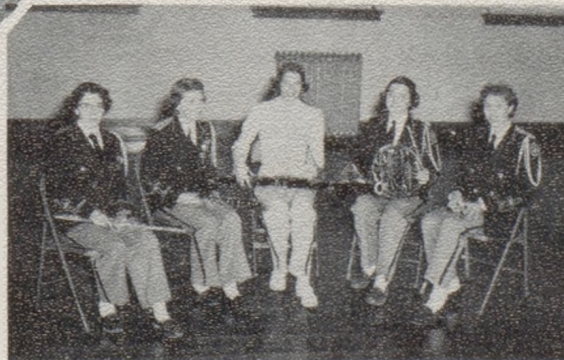

J. G. Davis, C. Watson, H. Bruch, S. Teasley,
 K. Kirkendoll.

Lower Woodwinds



Upper Woodwinds

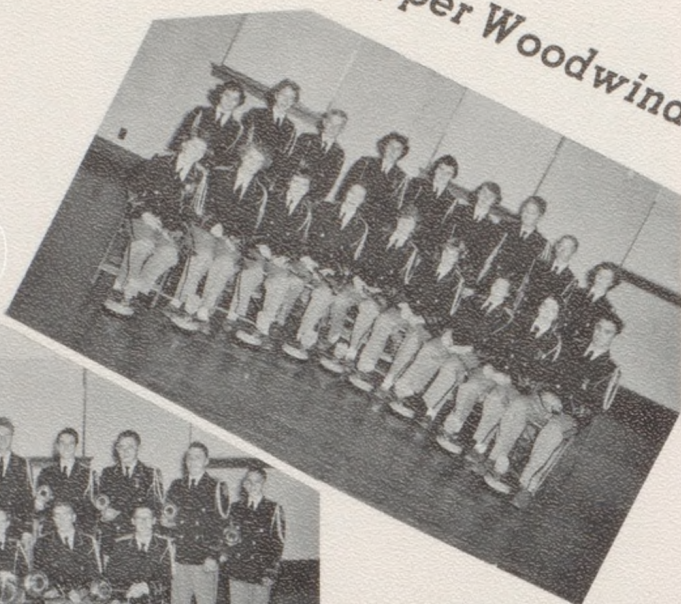

Brass



Saxophones



French Horns

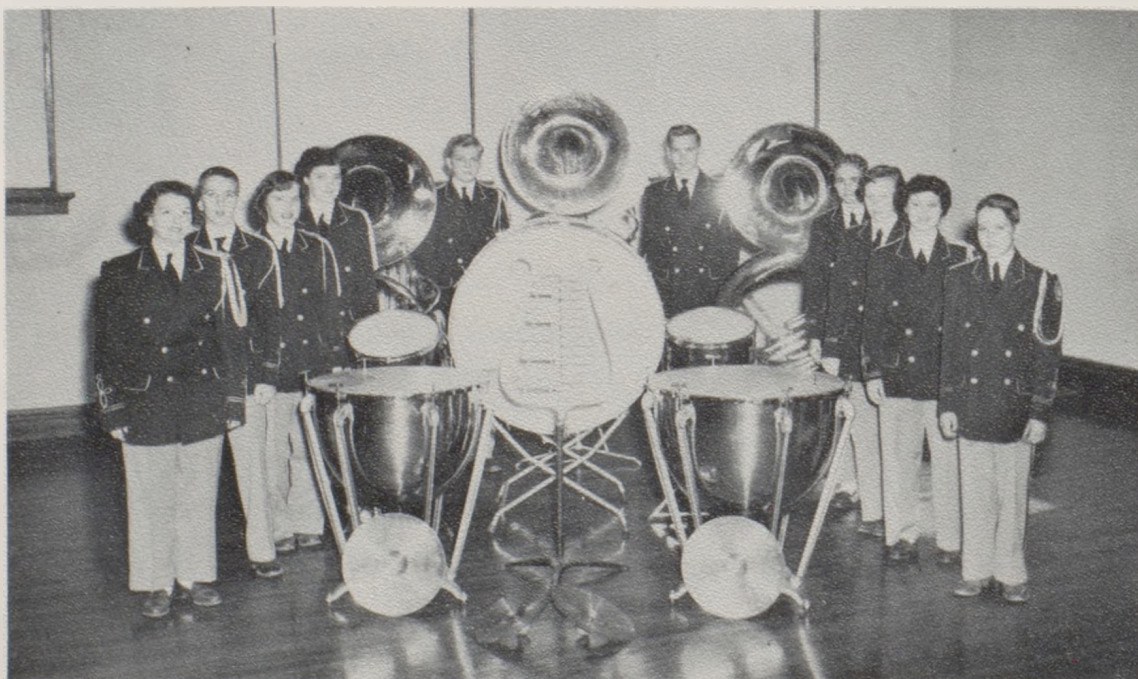

Percussion and Bass

Clarinet Quartet



Band Officers

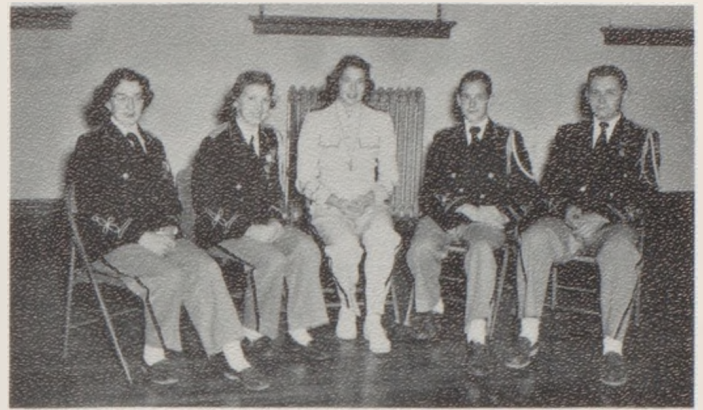

- | | | | |
|---------------------------|---------------------|-------------------------------|------------------------|
| Eb Alto Clarinets | Baritones | Flutes and Piccolos | J. Hart |
| E. Akey | L. Collins | J. G. Davis | J. Cranor |
| R. Fore | B. DeFreece | L. Judson | S. Hiner |
| Bb Bass Clarinets | Sousophones | K. Kemper | J. Wendt |
| A. McCabe | S. Simpson | S. Hill | T. Kinsella |
| S. Jones | D. Foster | Oboes and English Horn | Majorettes |
| Bb Clarinets | C. Hartford | K. Kirkendoll | M. Buck |
| C. Watson | French Horns | T. Johnson | D. Vandereau |
| B. Wells | D. Vanderau | Percussion | D. Foster |
| A. Hinds | S. Teasley | B. Stewart | Tenor Saxophone |
| B. Short | C. Johnson | J. Smith | S. Rauber |
| S. Wages | H. Huntsberry | B. Billings | |
| D. Bruch | J. Elsea | S. McCord | |
| D. Fore | Trombones | Tympani | |
| P. Jones | G. Sooter | C. Hartford | |
| S. Johnson | D. O'Connor | Librarians | |
| F. O'Connor | E. Gann | S. Frost | |
| E. Parks | Bassoon | B. Casper | |
| P. Coffman | H. Bruch | Eb Baritone Saxophones | |
| Eb Alto Saxophones | M. J. Wallace | S. Hawkins | |
| L. Kemper | Bb Clarinets | K. Stopplemoor | |
| M. Rogers | C. Watson | Bb Cornets | |
| L. Clawson | B. Wells | J. B. Wood | |
| S. Kimes | A. Hinds | J. Osborn | |
| C. Long | B. Short | T. Potts | |
| | S. Wages | D. Silvius | |
| | D. Bruch | S. Hutton | |
| | | R. Riley | |



Pep Band

Girls' Glee Club



ROW I: D. Bruch, M. McCullough, M. McVicker, K. Kerkendoll, J. Smith, H. Bruch, L. Clawson, B. King, P. Billings, A. McCabe, D. Schmidt, R. Gentry.
ROW II: Miss Utt, B. Parrack, J. Newell, D. Dains, D. Helm, D. Foster, A. Welch, J. G. Davis, L. Kemper, P. Dillon, D. Vandereau, B. Billings, K. Kemper, E. Parks.
ROW III: M. Buck, M. S. Elliott, M. Weber, Y. Edwards, D. DeFreece, S. Mogg, S. Teasley, D. Cox, M. O'Connor, S. Kimes, S. Pulliam, B. Wells, S. Hill.
Not Pictured: B. Heinz, P. Riley, S. Streeter, K. Stopplemoor.



Boys' Glee Club

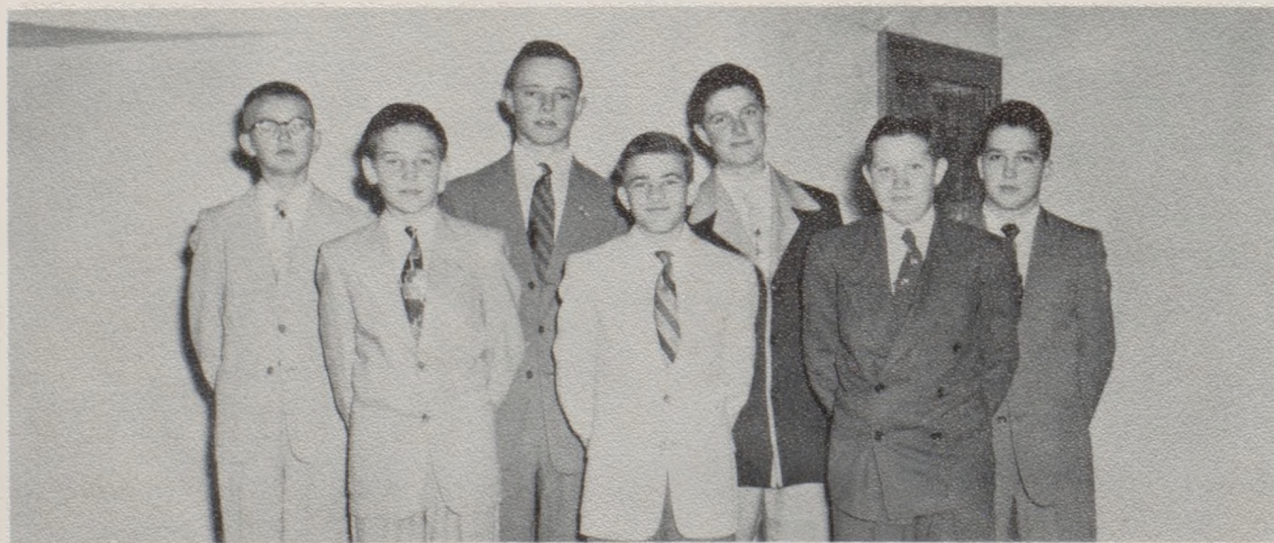

ROW I: C. P. O'Connor, B. Lane, B. Grove.
ROW II: E. Stade, C. Whitaker, R. Johnson, F. Morgan.

A Cappella Choir

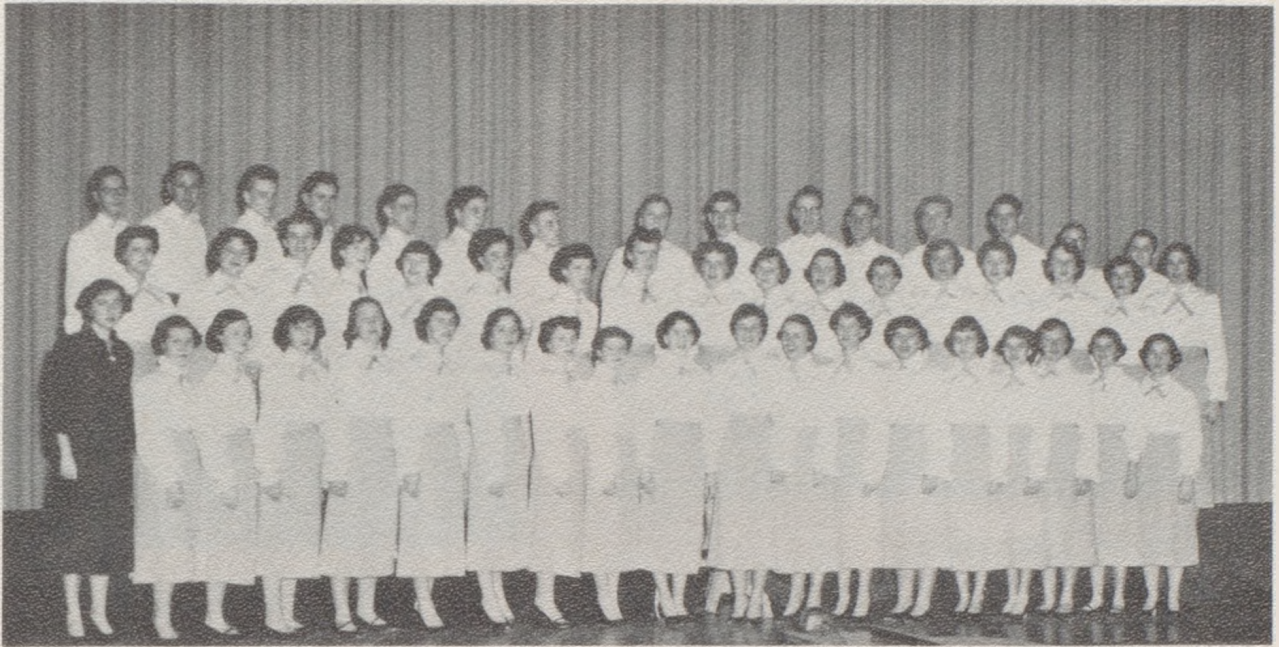

- ROW I: Miss Utt, M. Elliott, E. Parks, D. DeFreece, B. Short, C. Hartford, A. Welch, S. Hawkins, M. Buck, J. G. Davis, L. Kemper, P. Dillon, D. Vandereau, S. Streeter, B. Wells, S. Kimes, B. Billings, K. Kemper, S. Hill.
- ROW II: D. Foster, S. Frost, S. Gover, M. F. O'Connor, D. O'Day, J. Smith, S. Kennedy, B. King, M. O'Connor, D. Bruch, S. Teasley, S. Mogg, L. Clawson, K. Kirkendoll, P. Billings, M. McVicker, H. Bruch.
- ROW III: G. Sooter, D. Connell, R. Stone, L. Judson, D. Silvius, S. Griffin, L. Burns, T. Brown, S. Hutton, M. Bird, G. Howard, P. Hampton, B. Berryhill, J. Funk, T. Rooney.
- Not Pictured: L. Collins, D. Cox, B. Crawford, R. Daniel, Y. Edwards, D. Helm, M. McVicker, B. Parrack, W. Richards, P. Riley, D. Schmidt, D. Slates, J. Stinson, K. Stopplemoor.



TABLEAU FROM CHRISTMAS PAGEANT



Girls' Quartet



Boys' Quartet



Mixed Quartet

Girls' Sextet



Girls' Trio



Future Farmers of America

LEARNING TO DO
 DOING TO LEARN
 EARNING TO LIVE
 LIVING TO SERVE

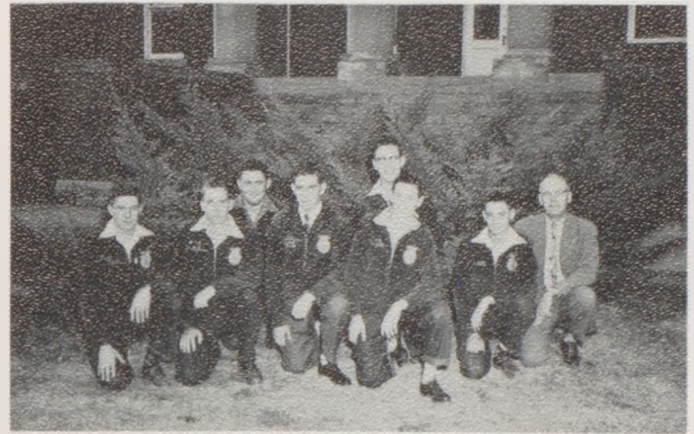

G. Wallace.....Treasurer
 T. Pulliam.....Secretary
 B. Akey.....Sentinel
 D. Silvius.....President
 M. Bird.....Student Council
 L. Bennett.....Vice-President
 J. Botts.....Reporter
 C. Hill.....Sponsor

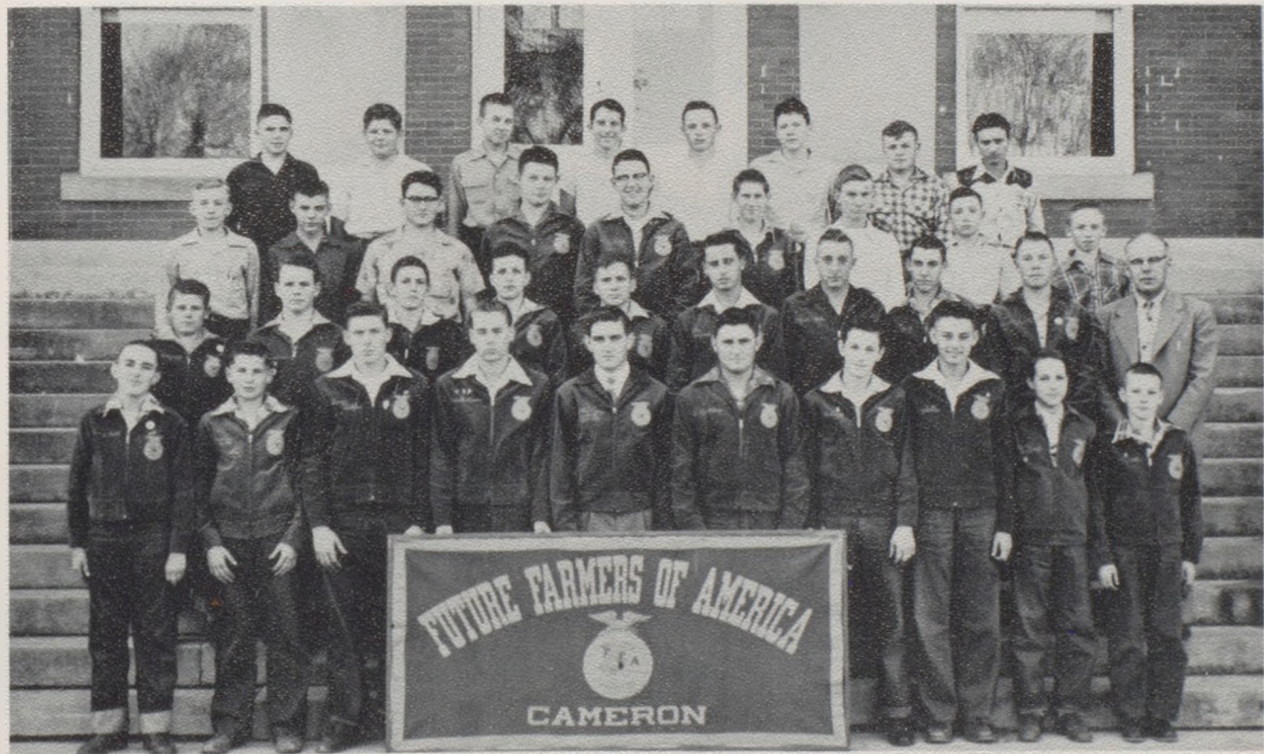

ROW I: J. Hart, C. Hutton, G. Wallace, T. Pulliam, D. Silvius, B. Akey, L. Bennett, J. Botts, C. Hartford, E. Watson.
 ROW II: R. Kirkendoll, J. Zimmerman, M. Kennedy, D. O'Connor, D. Dains, E. Richardson, A. Hahn, E. Clark, T. Newell, C. Hill-Sponsor.
 ROW III: D. Fore, H. Wilcox, E. Fry, J. Sawyer, M. Bird, J. Taylor, A. Marlatt, L. Bray, D. Diven.
 ROW IV: D. O'Connor, P. Coffman, B. Pulliam, N. Burnett, C. Whitaker, R. McVicker, D. White, J. Lloyd.



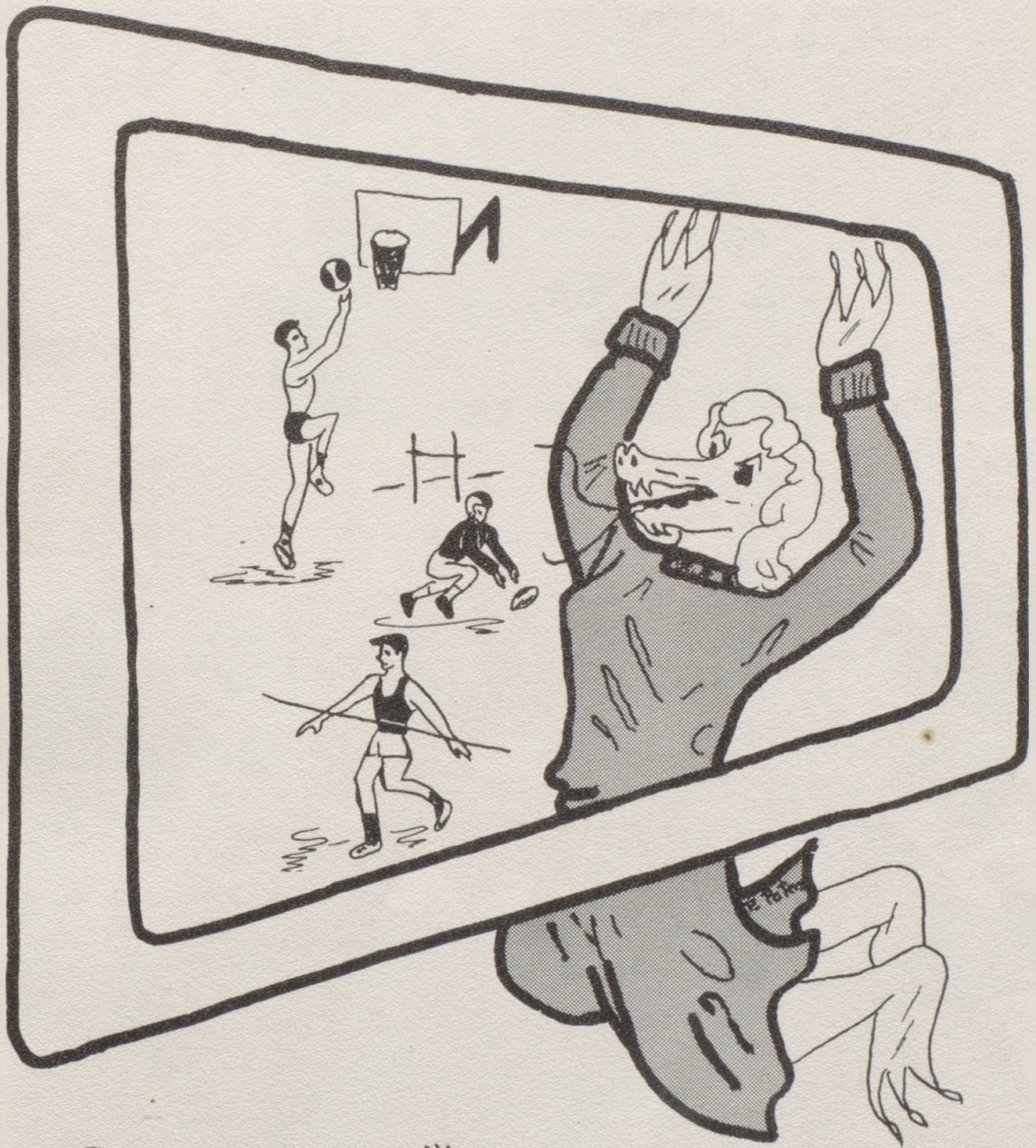

Sports

Planning a Pep Assembly



Dragonettes



- ROW I: S. Hill, S. Mogg, B. King, S. Teasley, A. Welch, P. Dillon.
ROW II: M. Buck, M. Elliott, M. Wallace, L. Leutzinger, D. DeFreece, S. Hawkins, B. Wells, K. Kemper, S. Kimes, T. Johnson, N. Willis.
ROW III: S. Streeter, J. Pulliam, P. Leach, F. O'Connor, S. Gover, B. Short, L. Clawson, E. Akey, K. Kirkendoll, D. Bruch, L. Kemper, D. Foster, F. Overlay-Sponsor.
ROW IV: S. Frost, Y. Edwards, S. Jones, F. O'Connor, J. Baker, A. McCabe, H. Bruch, M. McVicker, D. Vandereau, B. Casper, J. Davis.
ROW V: W. Moody, J. Smith, D. Cox, B. Heinz, P. Riley.

Cheerleaders

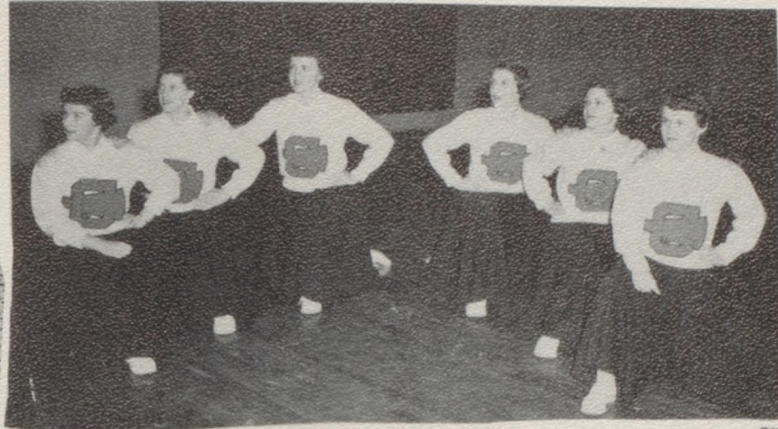

BETTY KING

PEG DILLON



S
U
S
I
E
H
I
L
L



S
A
U
N
D
R
A
T
E
A
S
L
E
Y



A
N
N
E
W
E
L
C
H



S
H
A
R
Y
L
M
O
G
G



Charlene Watson
as
Homecoming Queen

A queen in every sense of the word was Charlene, chosen as the Homecoming Queen of 1954. It was a thrilling moment for her and her many friends when she and her lovely attendants, Phyllis Peters, Martha McCulloch, Dorothy Bruch, and Kay Kemper, approached her dais on the stage of the auditorium on the afternoon of October 2.

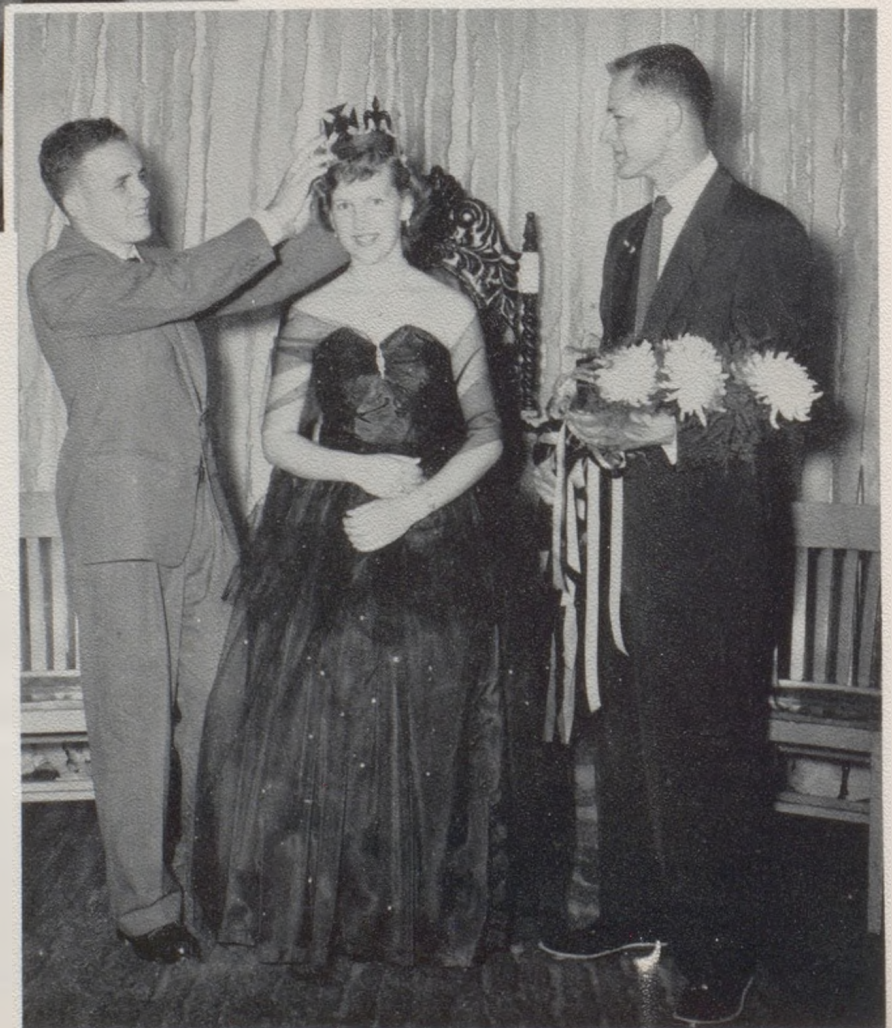

Crowning the Queen

Bill Zimmerman and Dick Connell

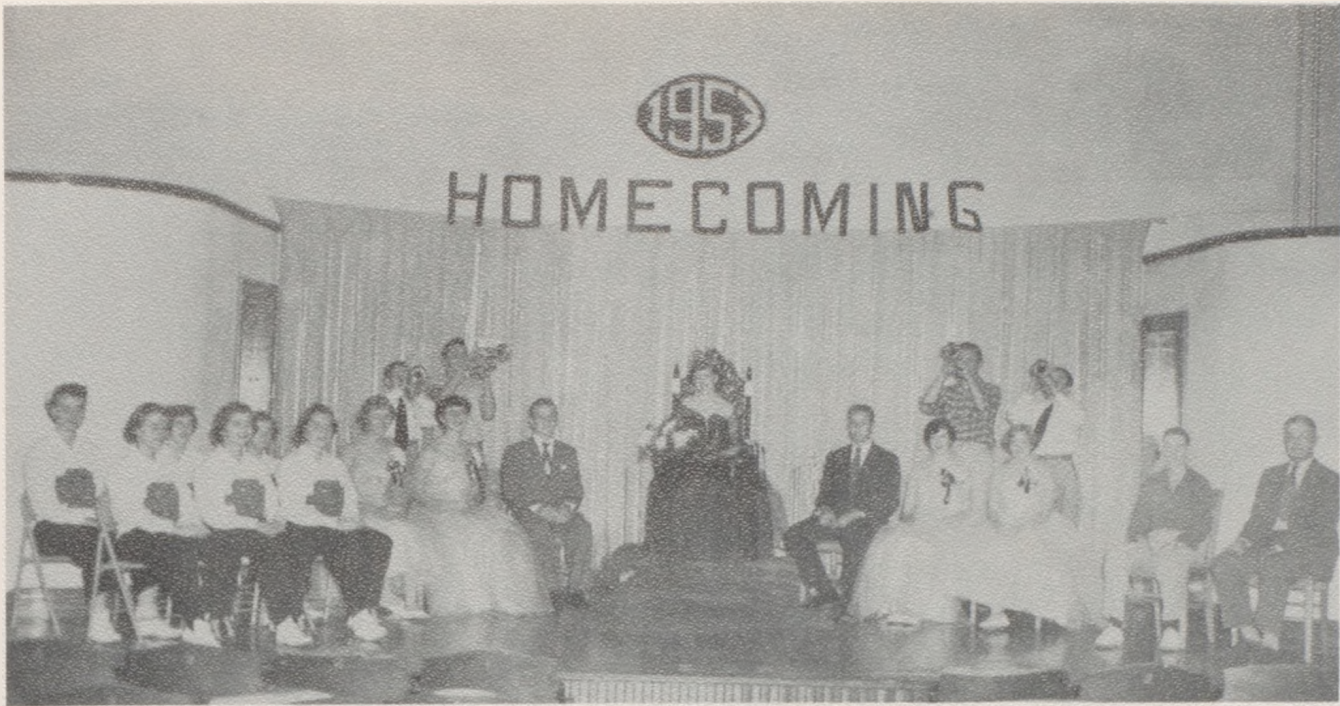

Cheerleaders: B. King, P. Dillon, S. Mogg, A. Welch, S. Hill, and S. Teasley. Queen: Charlene. Co-Captains: Bill Zimmerman and Dick Connell. Attendants: Dorothy Bruch, Phyllis Peters, Martha McCulloch, and Kay Kemper. Trumpeters: J. Osborn, J. Wendt, J. Wood, and J. Hart. Lee Bennett, Vice-President of Student Council, and Mr. Bill Collins, Speaker for the Homecoming Program.



Dorothy Bruch, Kay Kemper, Phyllis Peters, Charlene Watson, and Martha McCulloch.

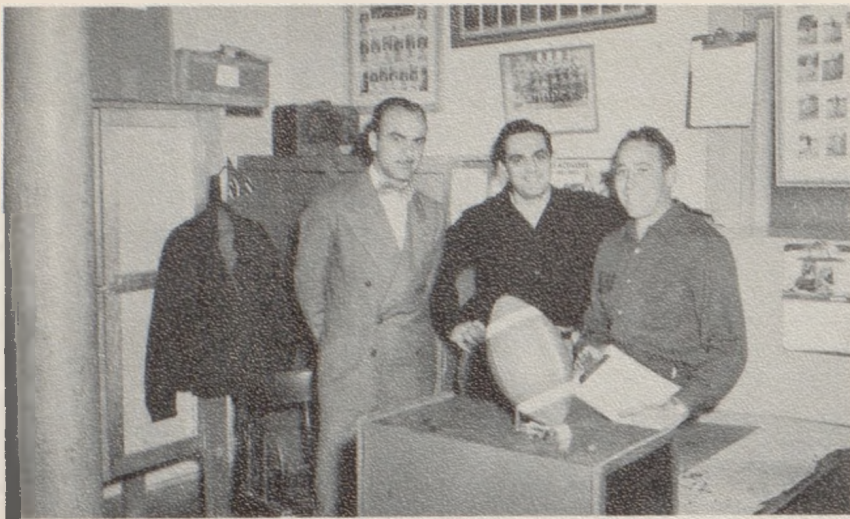

Football Coaches

L. Jones
A. Lema
E. Baker

1953 Football Records

	They	We
Gower	13	12
Trenton	0	13
Lathrop	7	7
Chillicothe	26	6
Smithville	6	32
Maryville	13	32
Savannah	13	13
Plattsburg	13	20
Liberty	19	12
Total	110	147

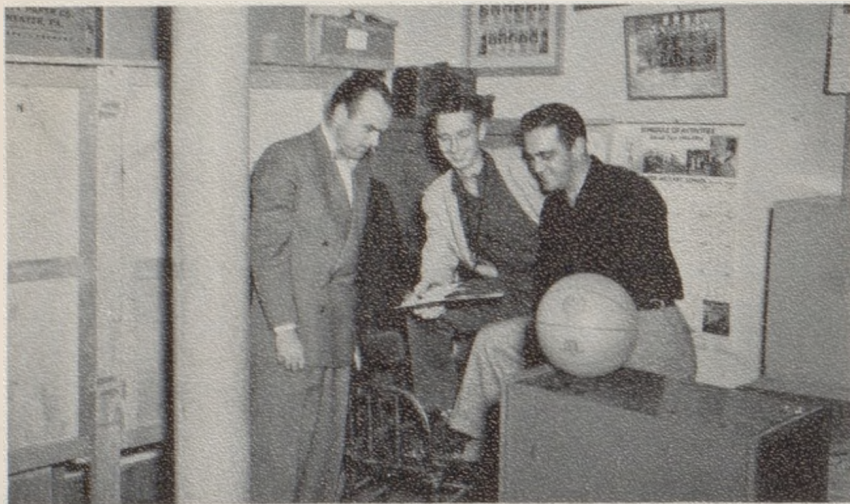

Basketball Coaches

L. Jones
R. Gill
A. Lema

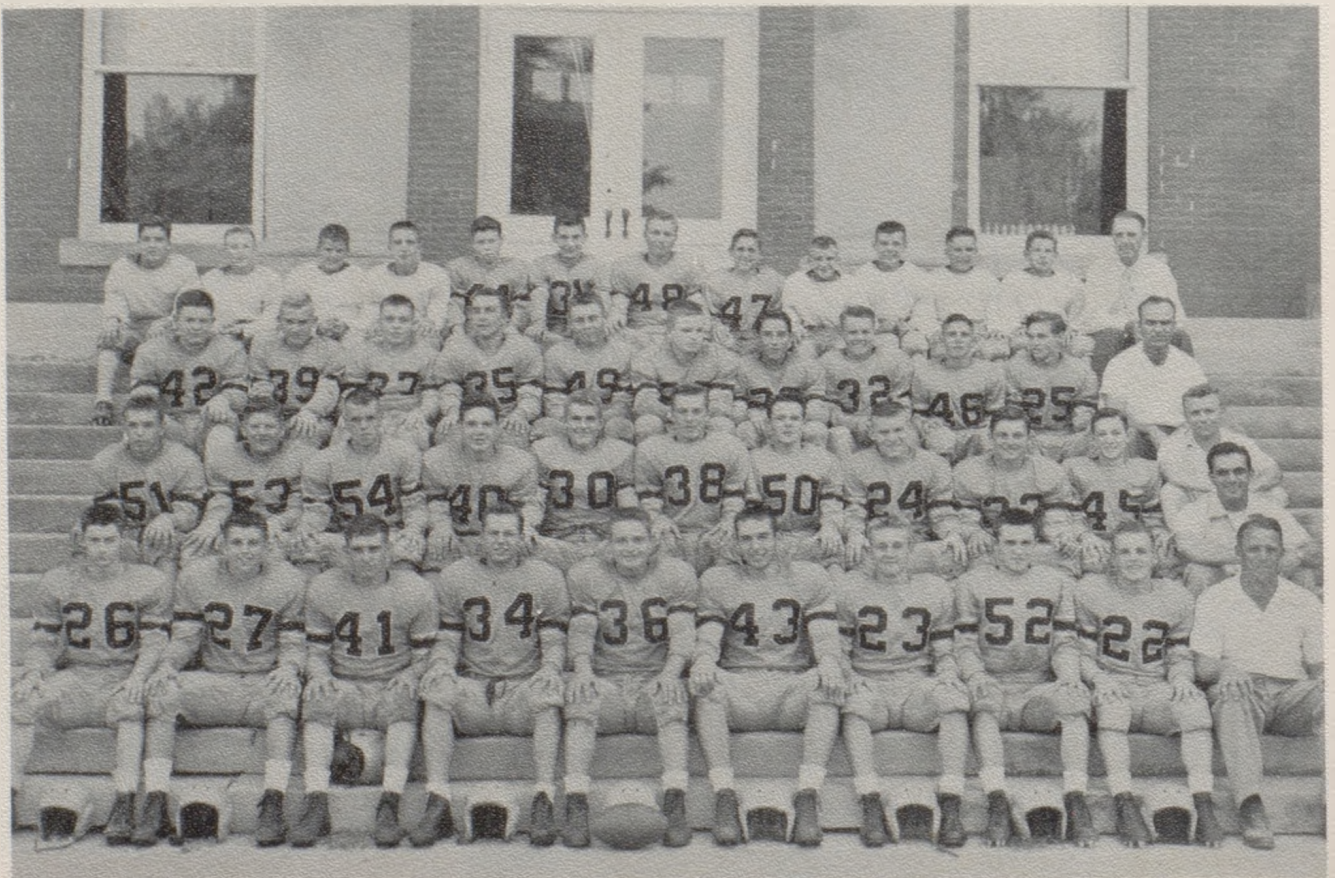

DICK CONNELL
End

PHIL HAMPTON
Fullback

GLENN MOORE
Center

BILL ZIMMERMAN
Halfback

RONNY DANIEL
Halfback

MONTY McVICKER
Tackle

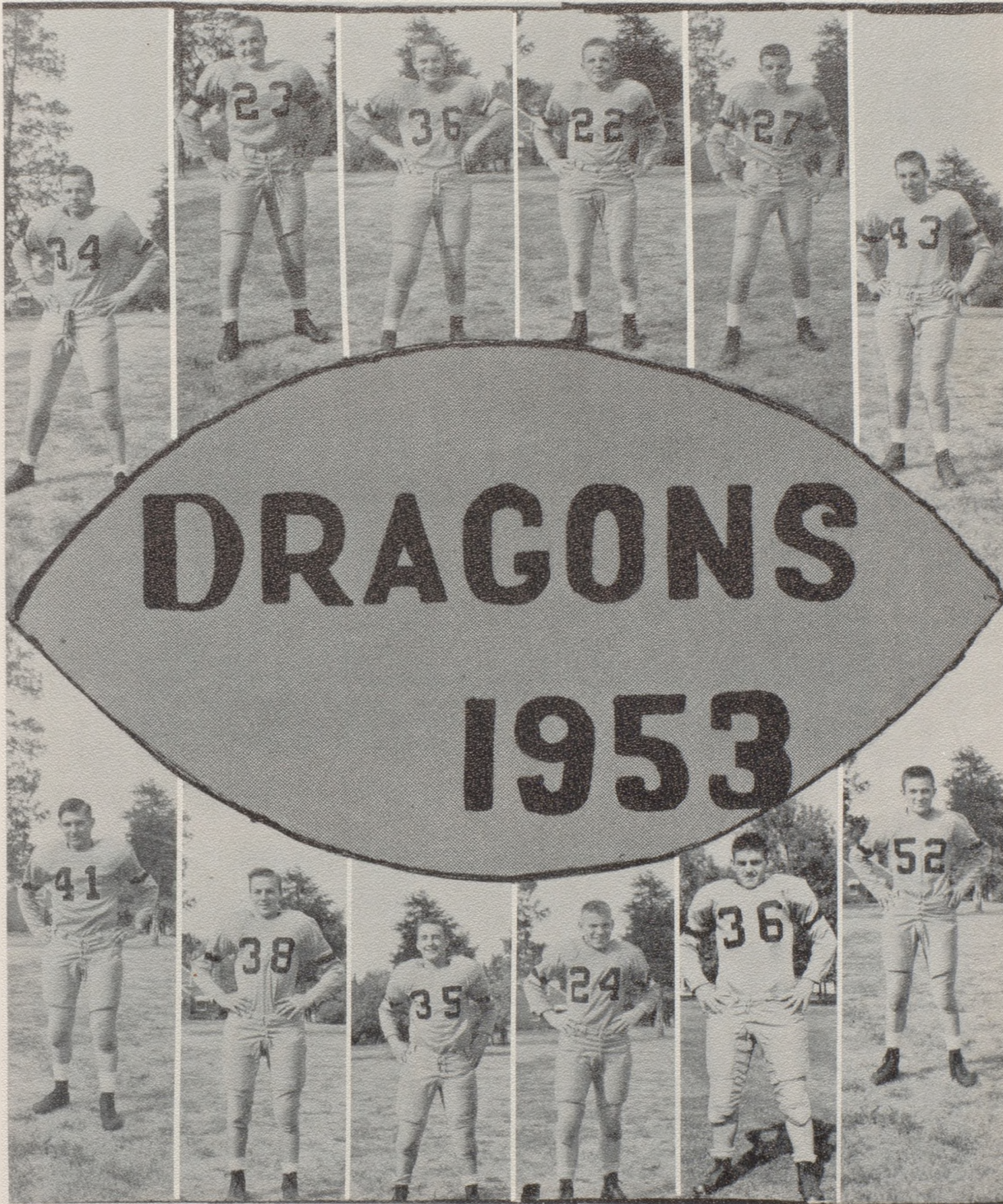

DON SILVIUS
Tackle

BILL DeFREECE
Guard

WARREN RICHARD
Guard

LYLE BURNS
Quarterback

BOB FROST
Tackle

RAY BENNETT
End



PAUL COFFMAN
Center-Tackle



ERROL GANN
End



CHARLES HUTTON
End



RALPH STONE
Fullback



EDWIN KING
Back



LEE BENNETT
End



RON KING
Halfback



DUANE SLATES
Guard



STACEY HUTTON
Guard



BOB BERRYHILL
Halfback



BRYAN LANE
Back



JIMMY SAWYER
Tackle



JOHN FUNK
Center



TOMMY ROONEY
Tackle



SCOTTY MCGORD
Back



MIKE KENNEDY
Halfback



JERRY ZIMMERMAN
Tackle



FRANCIS MORGAN
Guard



CARROLL PETERS
Tackle



GARY SMITH
Halfback

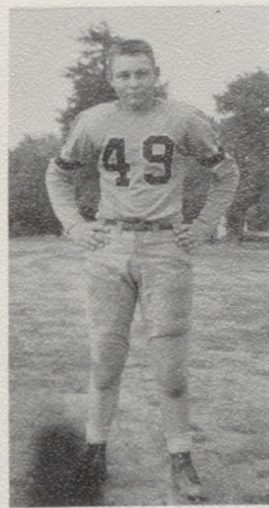

DON PETERS
Tackle



HOMER WILCOX
End



ROBERT RILEY
Halfback



SAM HINER
Center



JAMES AKEY
Tackle



STANLEY GRIFFIN
Tackle



TOM BROWN
Tackle



DONALD DAINES
Guard

Basketball

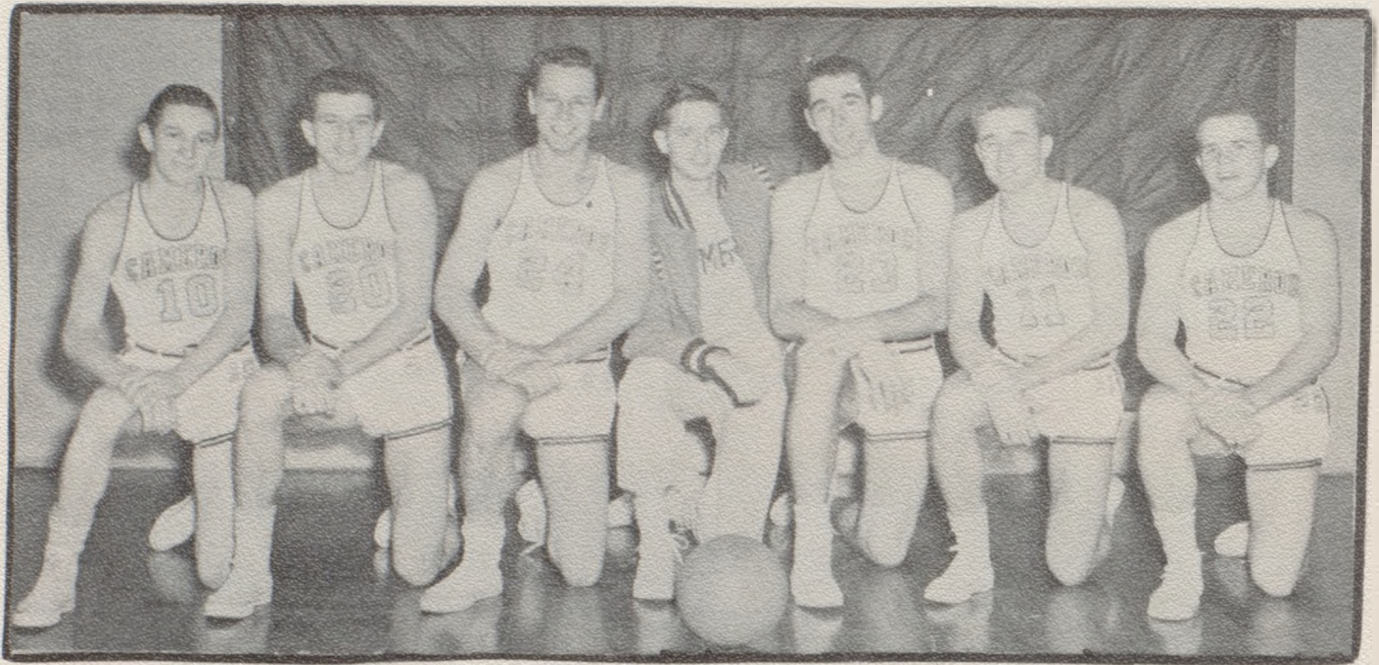

L. Bennett, R. Daniel, D. Connell, Coach Gill, M. McVicker, P. Hampton, B. Zimmerman.

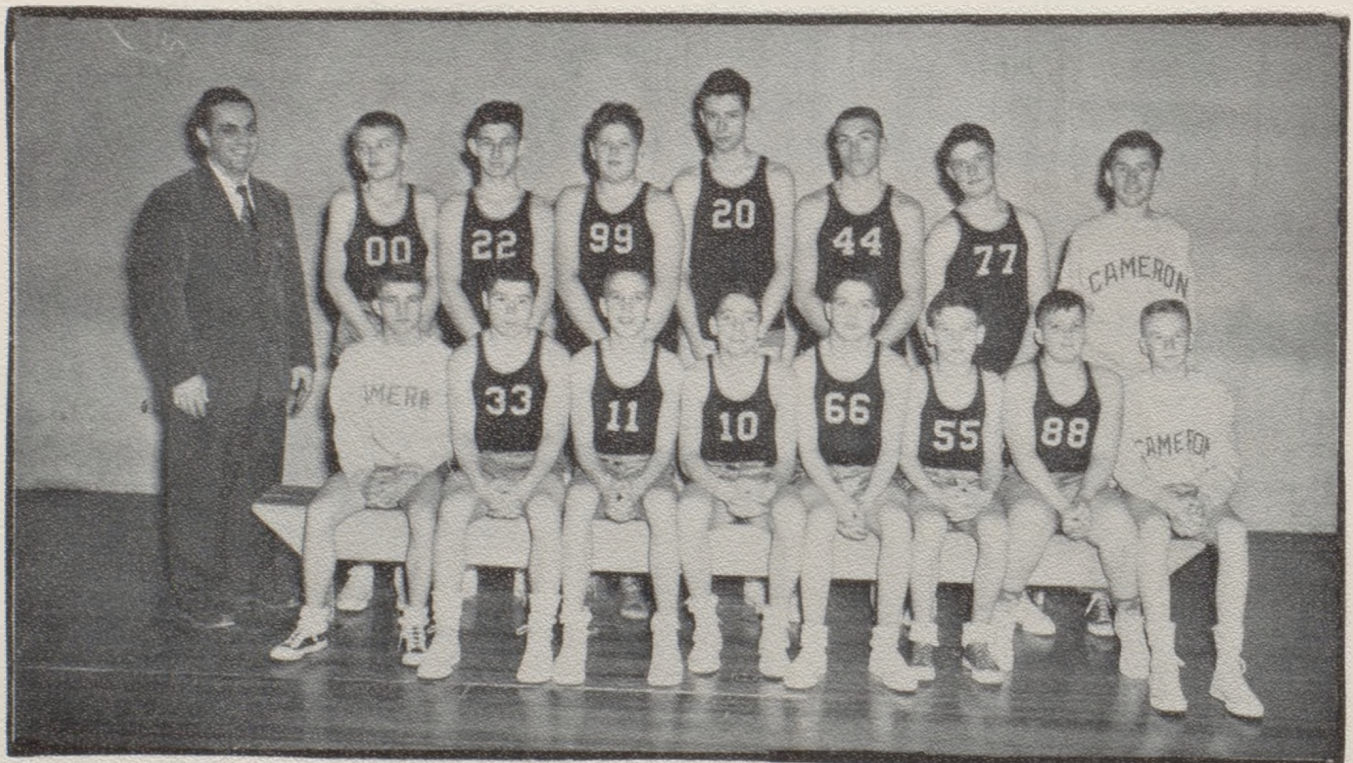

STANDING: Coach Lema, E. Stady, J. Akey, P. Coffman, G. Babb, E. Gann, R. Johnson, D. O'Brien.
SITTING: B. Lane, R. King, S. McGord, G. Smith, F. Morgan, C. O'Connor, T. Rooney, J. Funk.

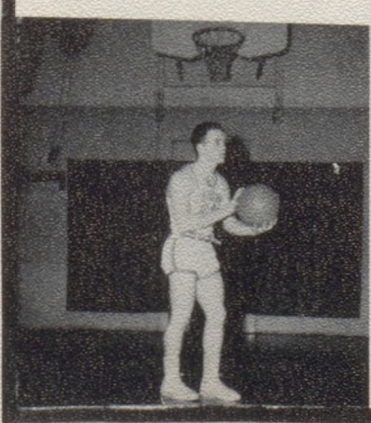
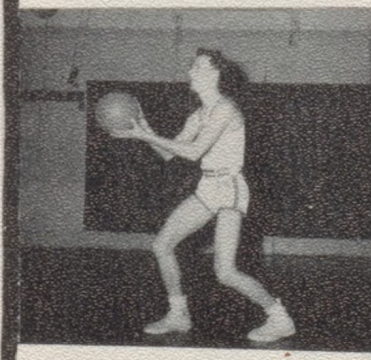
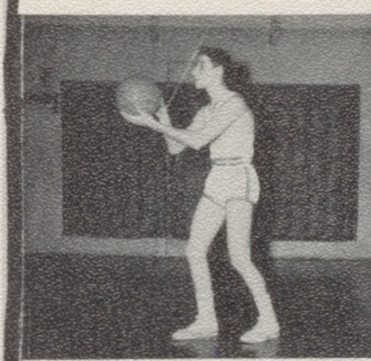
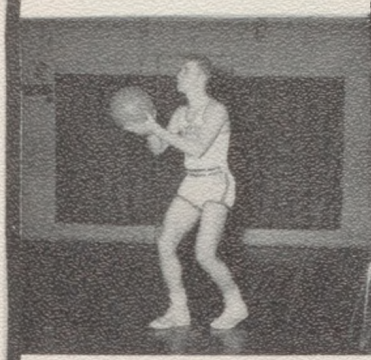
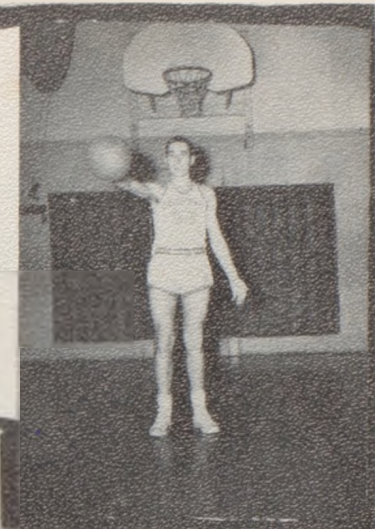
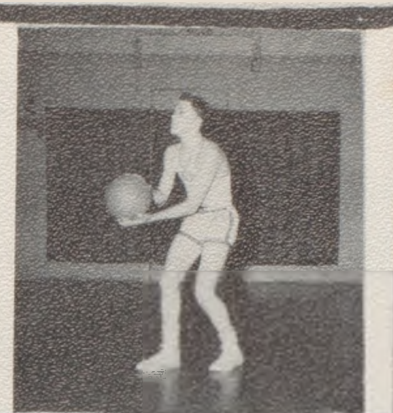
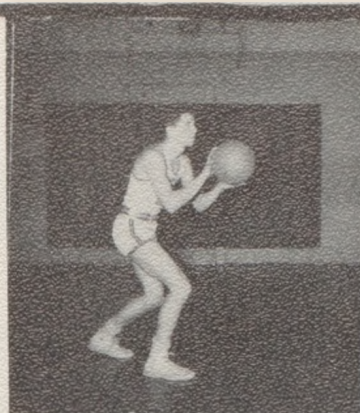

R. King, R. Riley, G. Howard, J. Zimmerman, G. Smith,
Coach Gill, S. Hiner, H. Thompson, R. Stone, B. Flanders,
B. DeFreece, R. Berryhill, B. Crawford, Coach Lema,
L. Bennett, R. Daniel, M. McVicker, D. Connell, P. Hampton,
B. Zimmerman, J. Osborn.

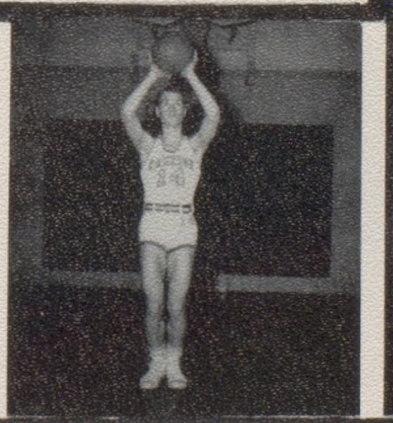
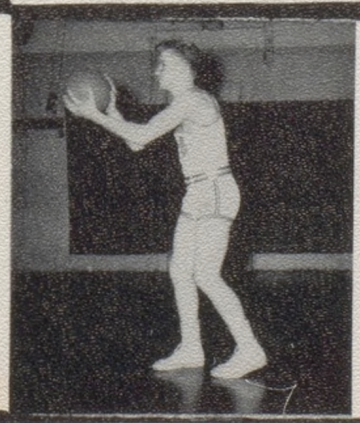

Track

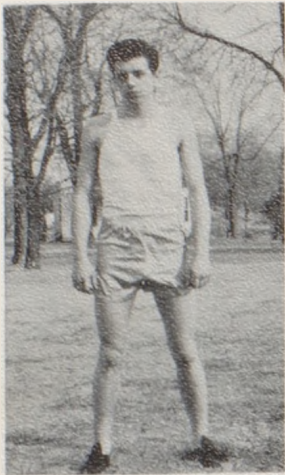

RON DANIEL
High Hurdles



EDDIE KING
880 Yard Dash

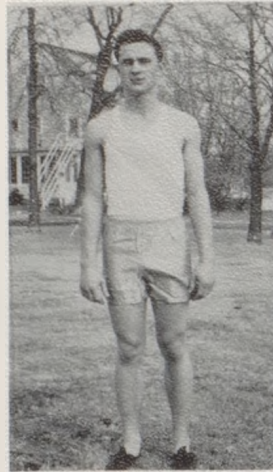

RAY BENNETT
100 Yard Dash

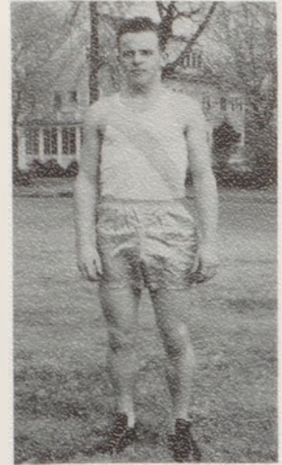

BILL ZIMMERMAN
Mile Run



BILL CRAWFORD
Hurdles

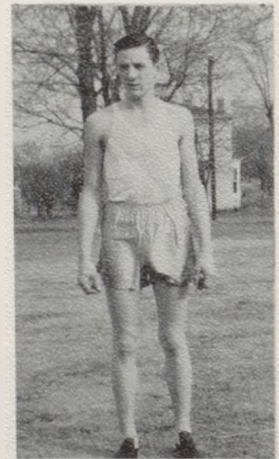

LEE BENNETT
Pole Vaulting



MONTY McVICKER
Discus

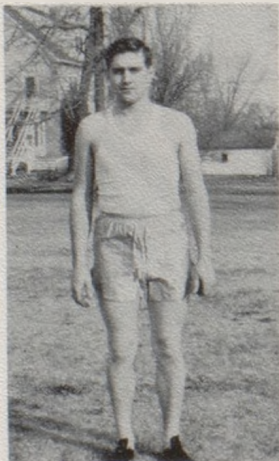

DONALD SILVIUS
Broad-Jump



FRED PULLIAM
Distance Running

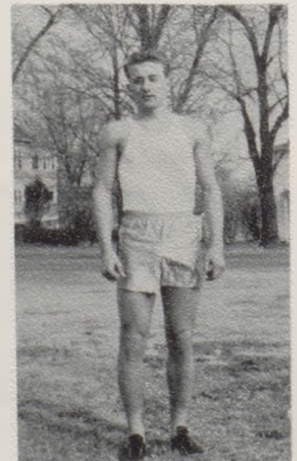

PHILIP HAMPTON
440 Yard Dash

C Club



STANDING: Mr. Lema, Mr. Baker, G. Moore, D. Connell, R. Stone, M. McVicker, S. Hiner, R. Daniel, B. DeFreece, D. Silvius, Mr. Gill, Mr. Jones.
 KNEELING: B. Zimmerman, B. Frost, L. Bennett, L. Burns, P. Hampton, W. Richards, R. Riley, E. King, R. Berryhill, R. Bennett.

I
N
I
T
I
A
T
I
O
N
S
N
A
P
S



L. BENNETT



S. GRIFFIN



R. BERRYHILL



B. DeFREECE

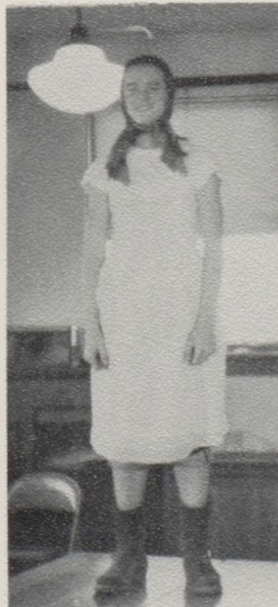

S. HINER



F. PULLIAM

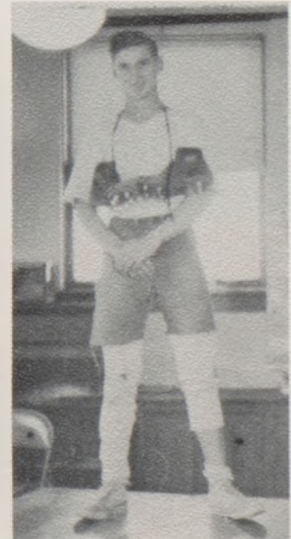

R. RILEY

Physical Education Classes

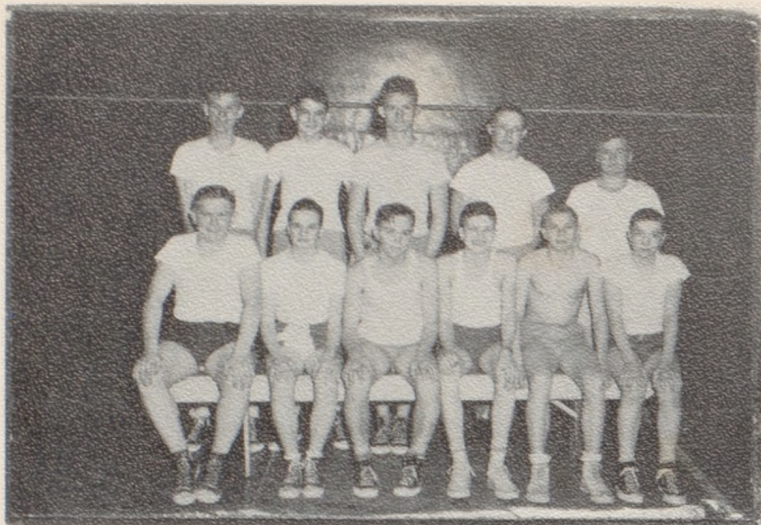

WALSWORTH
Lithographed & Bound by
WALSWORTH BROTHERS
Marion, Mo., U.S.A.

Girls' P. E.

