

1959

THE MYSTIC

CAMERON

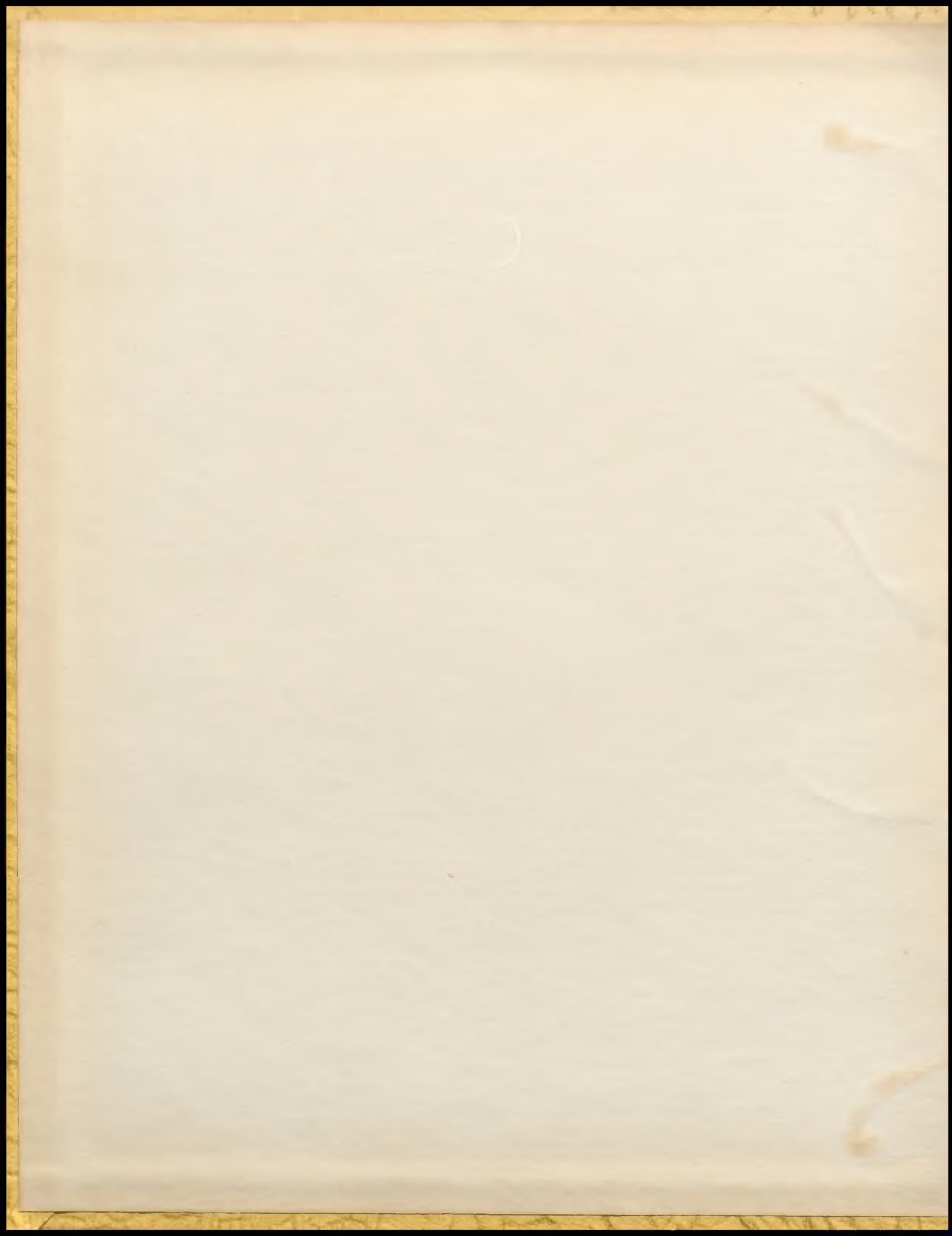



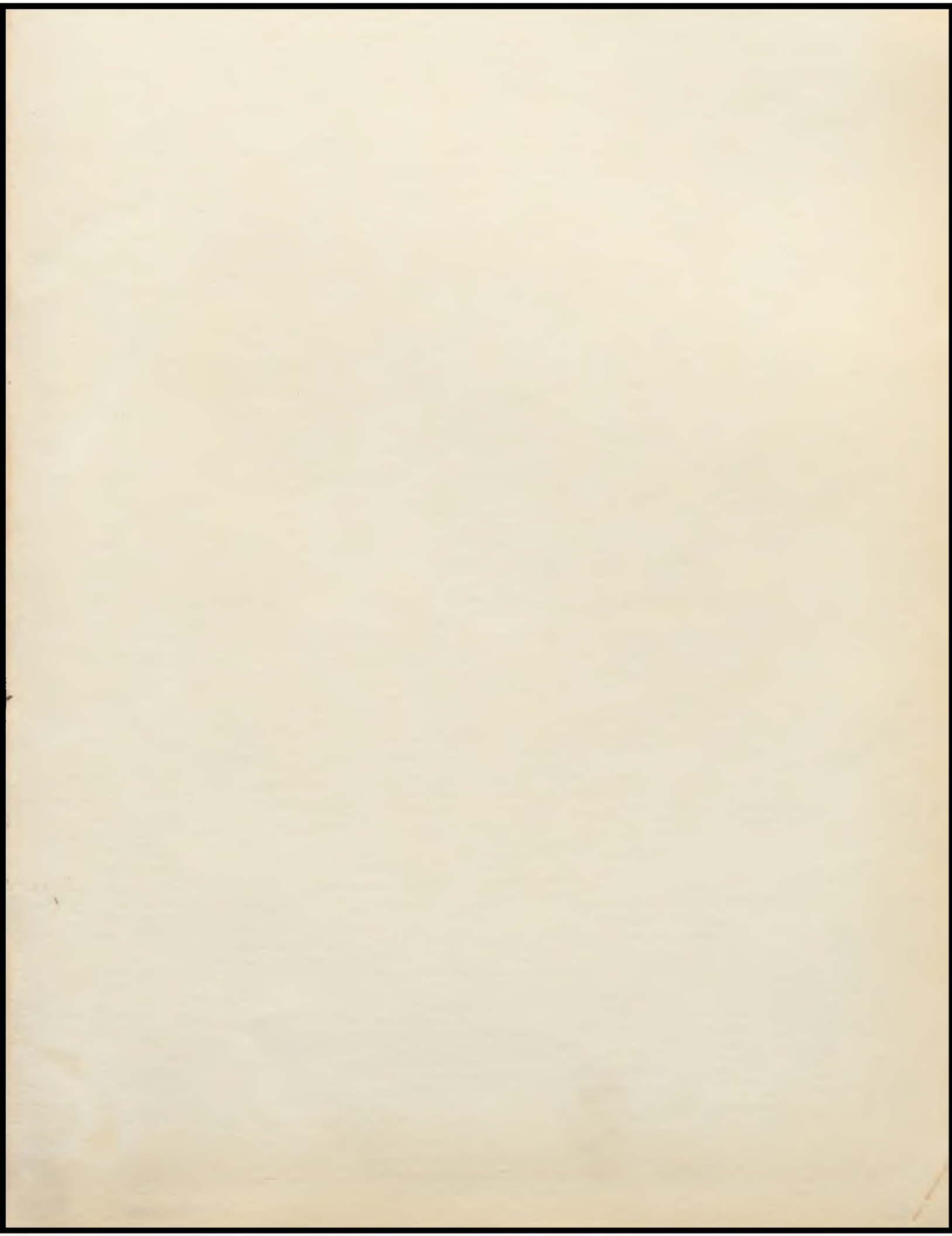

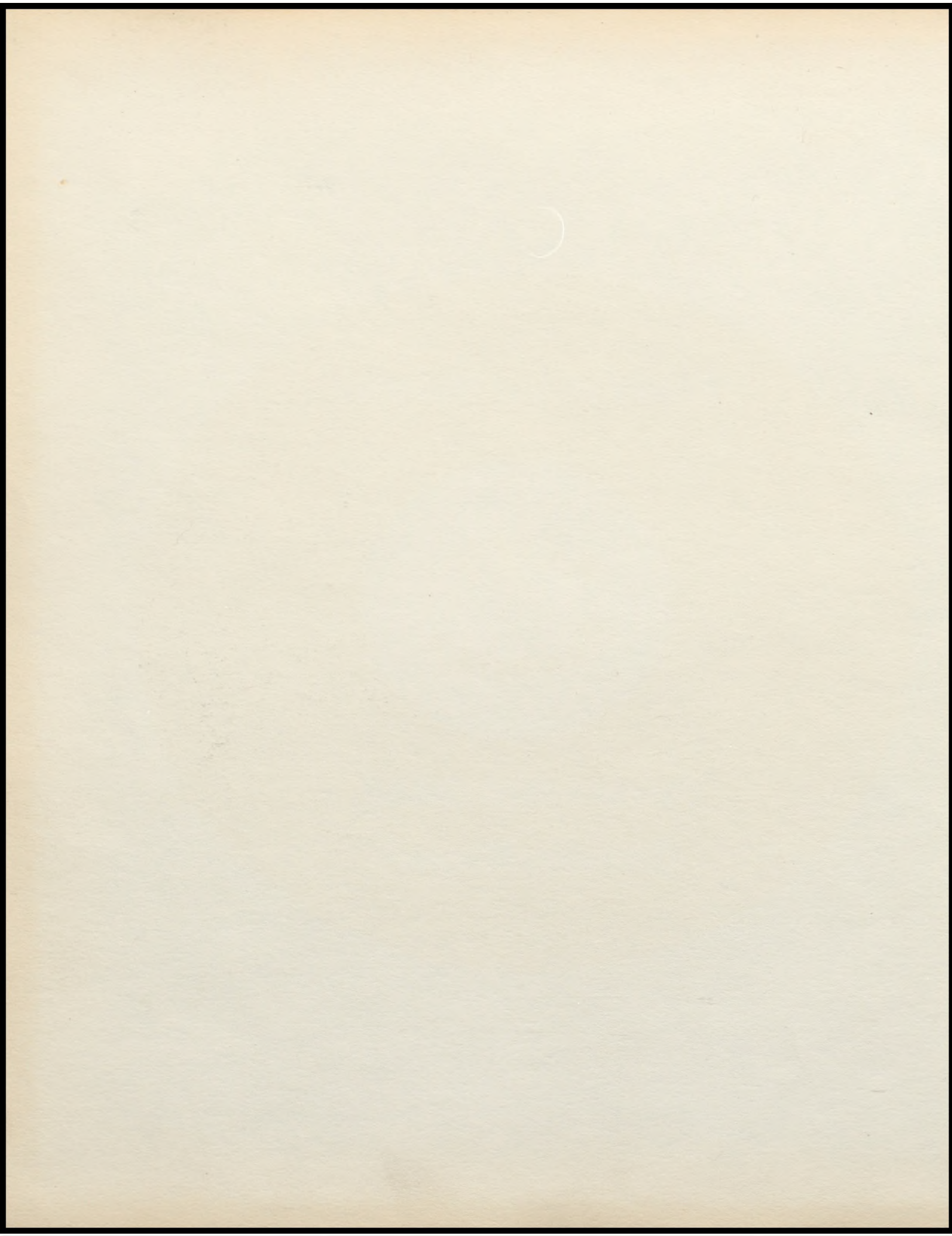

**Publications
Class**

Record of Our Memories

**Mystic
Memories**

**Cameron High School
Cameron, Missouri**

1959



School Song

A song of Missouri wide
A song of our city strong
A song of our school, our joy and pride
Our high school dear a song.

CHORUS

High school, high school, we love thee well;
Ours is the joy, thy praise to swell
With voices free, we'll sing of thee
And ever thy praise, we'll tell.



Mystic Editors Cameron, Mo. 1959

Working on the Mystic has been a lot of fun, but much work. I hope you have as much fun looking at this book as we have had compiling it.

Marie Johnson

The position of co-editor of the Mystic is an honor. I know Marie and I will always remember our gratifying experiences with the Publication Class.

Sandra Nelson

Members of Publications Class of 1959

Grace Barnard, Loma Bridgeman, Ann Crawford, Johnnie Fisher, Pat Gibson, Carolyn Hamby, Marie Johnson, Marion Kennedy, Lois Kirkendoll, Bryan Lane, Judy Long, Wanda Morgan, Sandra Nelson, Sharon Newsom, Rex O'Dell, Eleanor O'Neal, Ruby Utt, Everett Vaughn, Larry Walker, Julaine Watson.

We, the editors of the Mystic, would like to take this opportunity to thank Mrs. Dritch, the sponsor, and the Publication Class for their help and co-operation in helping us publish this record of memories.

Foreword

As you turn these pages, let this 1959 Mystic be your record of the memories that have influenced your life at C. H. S. May these memories be happy ones of work and play. As the years unfold, we of the Mystic staff hope that in our small way we may have given you a record of unforgettable activities.

The
Mystic
Staff



Features

"Teenage Queen"



Personnel

"School Days"



C O N T E N T S

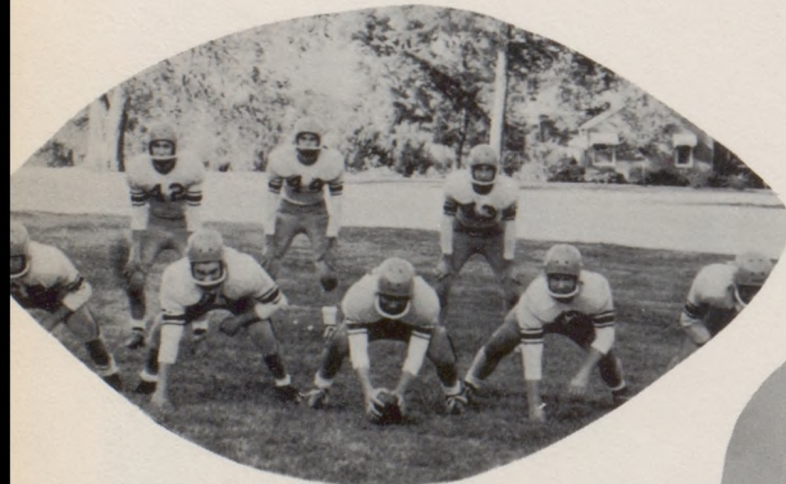

Sports

"It's All In The Game"

Activities

"Loving You"



P
E
R
S
O
N
N
E
L

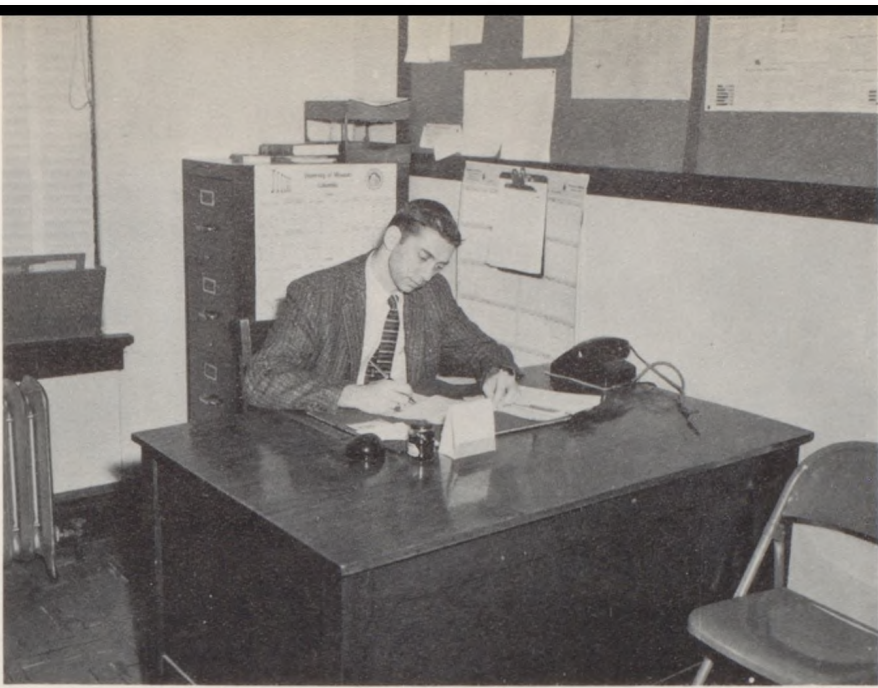

O
F
C
H
S





Superintendent J. O. Teasley

A high school education is most essential in the preparation for future living in a modern world.

The present world society is moving rapidly into a scientific and atomic age in the last half of the Twentieth Century. No doubt the high school youth of today will be privileged to experience the most remarkable scientific wonders of all history. The frontier of the Atomic Age lies just over the horizon for new achievements and new careers of which many of you will be a part. May Cameron High School students always stand out in this new era.



Board of Education

ROW I: A. V. Drinnin, Jr., E. Blackwood, E. Osborn, G. Hill, M. Ruth, K. Curtis. ROW II: S. Hiner, Superintendent J. O. Teasley, C. Groom.

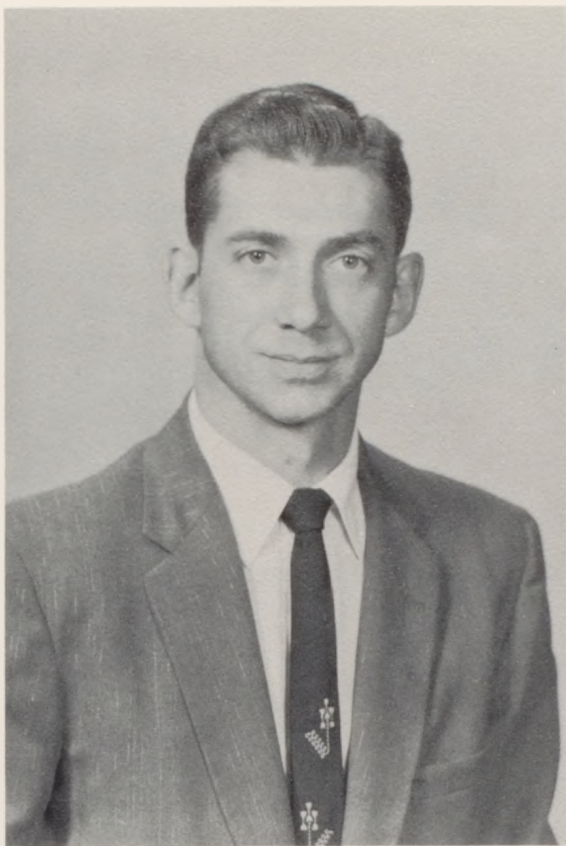

Principal Frank A. Leet

With the publication of the Mystic another school year is drawing to a close. Ending, too, is the high school career of the 1959 graduating class.

Cameron High School is designed to develop personalities and character as well as strong foundations of learning. The extent to which you have benefited is determined by the way in which you have applied yourself. We hope that each of you can take pride in your achievements.

May pleasant memories of Cameron High linger with you.





KENNETH R. AUSMUS
Assistant Coach
Mathematics



MISS AVENEL BAILEY
Vocal Music



EARL H. BAKER
Drivers' Training
Physical Education
Football



MRS. THOMAS DEEM
History





MRS. MICHAEL DRITCH
Publications
English



MRS. RAY EVERETT
Art



MRS. WILLIAM GARLOCK
Library
Spanish

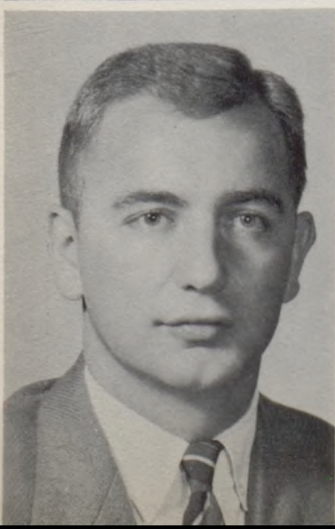

MR. CHARLES GILBERT
World History
Citizenship

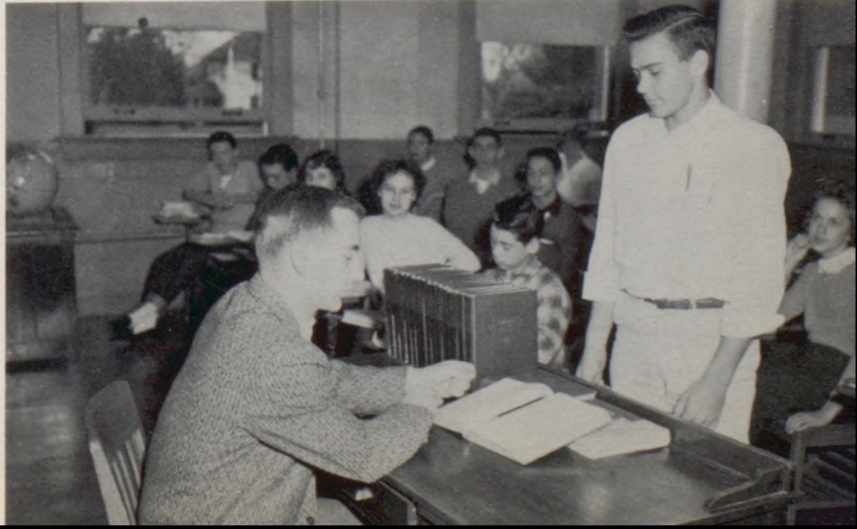



ROBERT GILL
Athletics
Industrial Arts

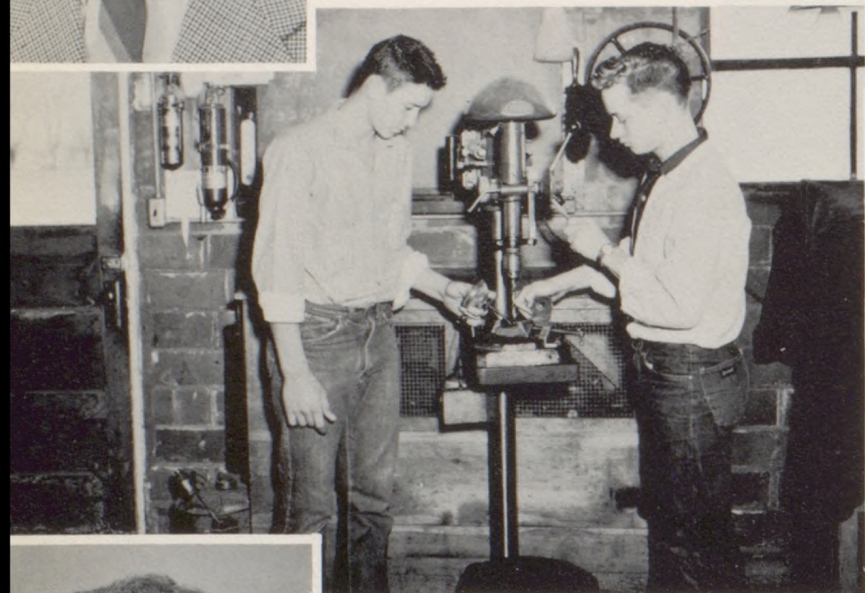

CHARLES W. HILL
Vocational Agriculture



MRS. CURTIS HOLLAND
English,
Dramatics



MRS. RUTH LOFT
Vocational Home Economics





MR. OWEN McINTYRE
Science Instructor

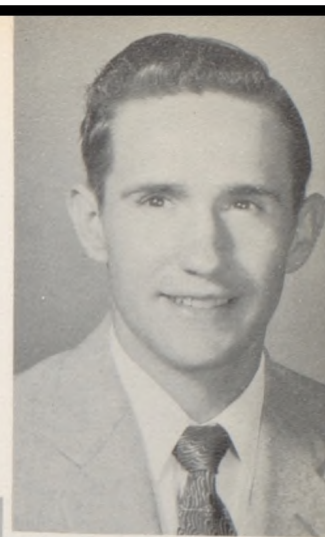

MRS. KENNETH MITCHELL
Commerce



MR. THOMAS PRICE
Instrumental Music



MRS. CLAYTON SNYDER
Physical Education

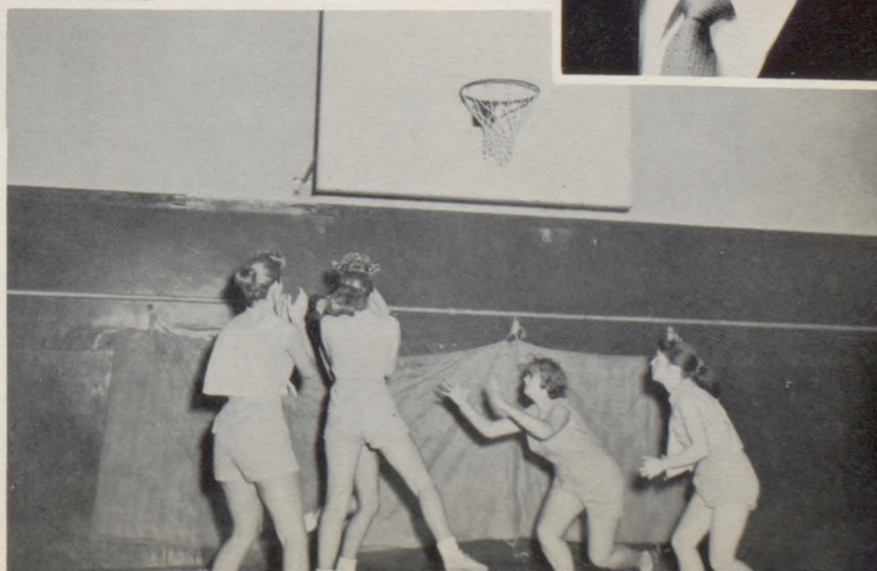



MARY FRANCES SEIFERT
Secretary to Principal



DEL LUCE
Secretary to Superintendent



Mrs. Akey, Mrs. Morris, Mrs. Offutt



Mr. D. Bradford, Mr. J. Simpson

Activities in the Vocational Agriculture Shop



The Home Economics Christmas Gift Table



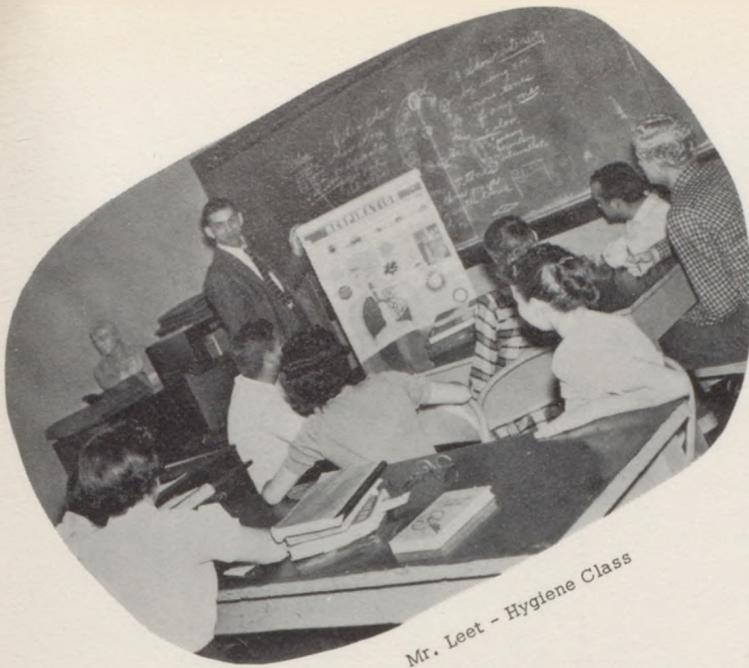

Mr. Leet - Hygiene Class

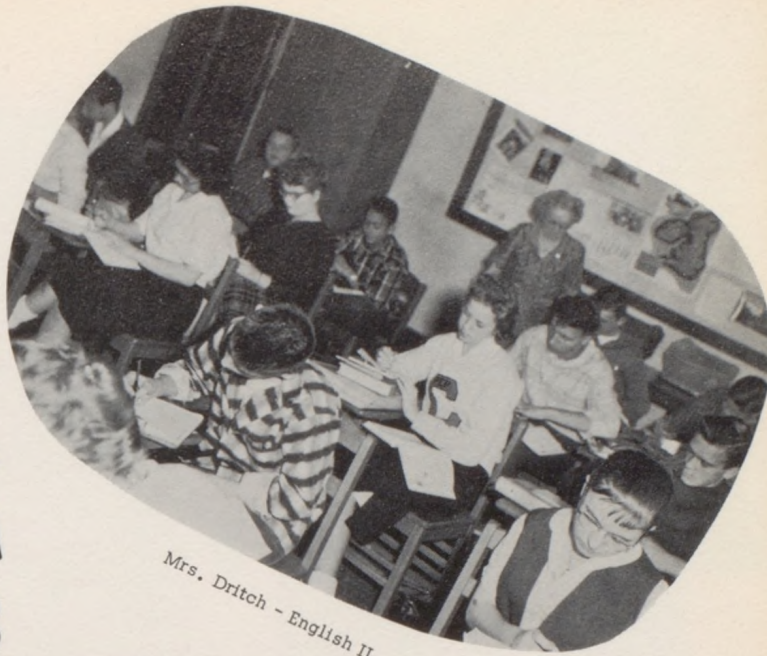

Mrs. Dritch - English II

C
L
A
S
S

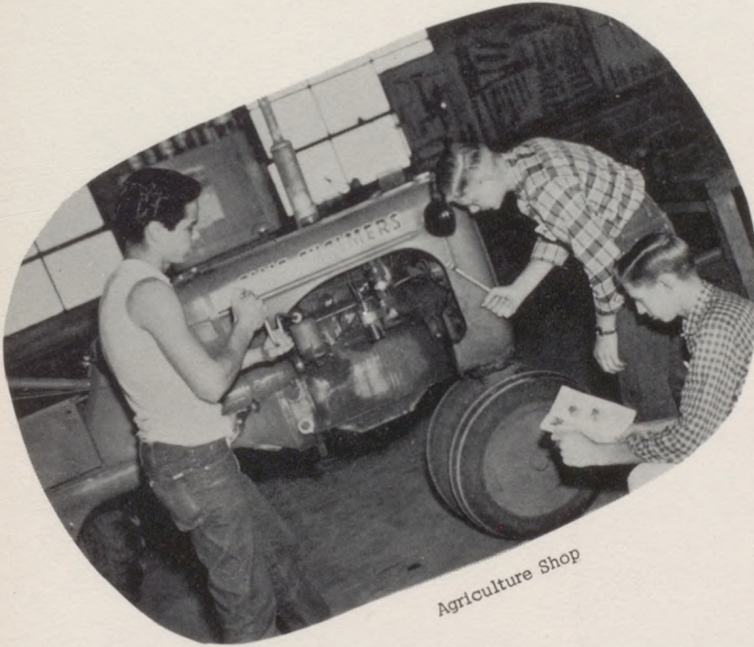

Agriculture Shop

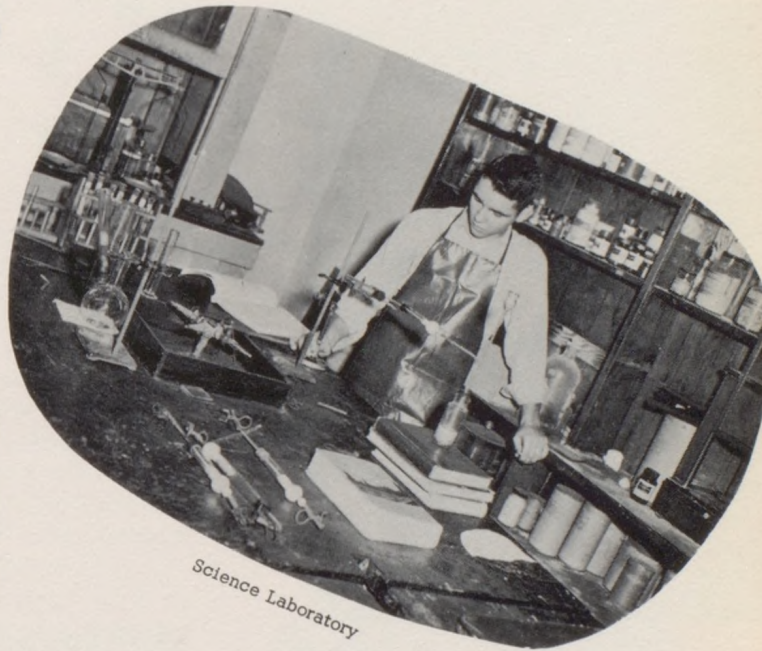

Science Laboratory

A
C
T
I
V
I
T
I
E
S



Mr. Price - Dance Band

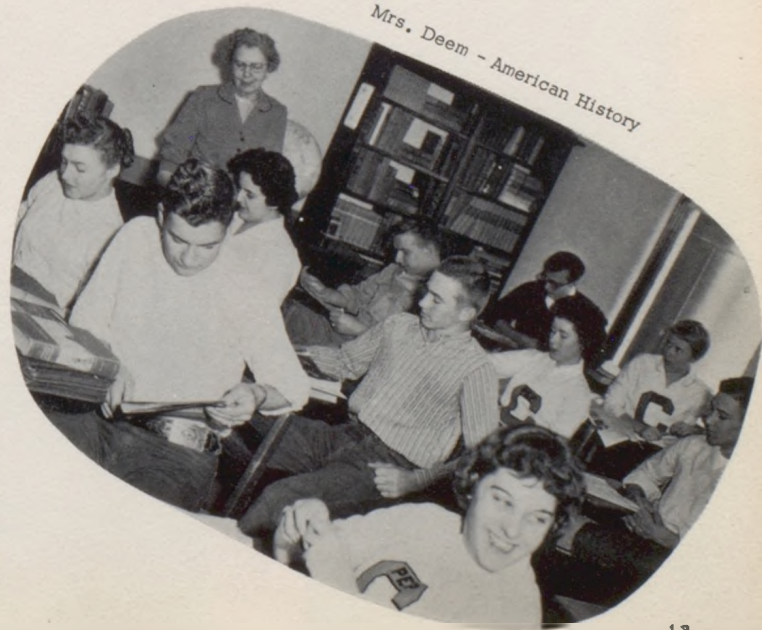

Mrs. Deem - American History

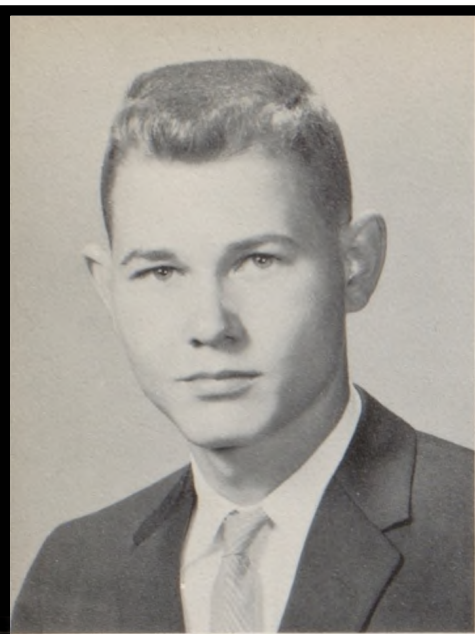

MIKE SCANLAN
President

S
E
N
I
O
R

C
L
A
S
S

1
9
5
9



JULAINÉ WATSON
Secretary



ELEANOR O'NEAL
Treasurer

The seniors have contributed to the vocal music and band departments. They have gone to contests and have received many honors. In the field of sports, the seniors have helped to produce forty-one football victories in the past four years. Track and basketball scores have been increased by contributing seniors.

The seniors of 1959 have participated in the fields of sports, culture, and a higher education.

LARRY GERNER
Student Council

BOB WALLACE
Student Council

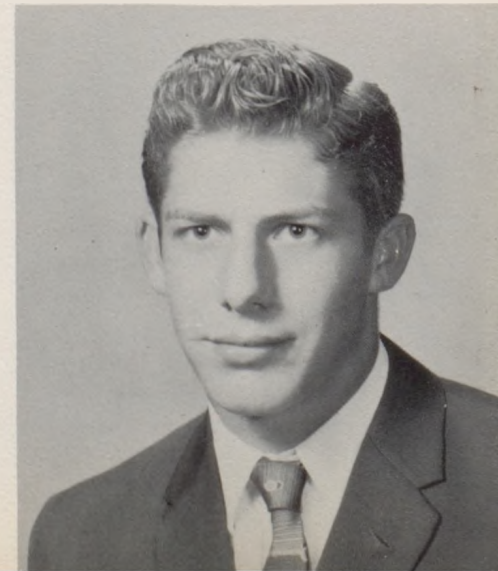

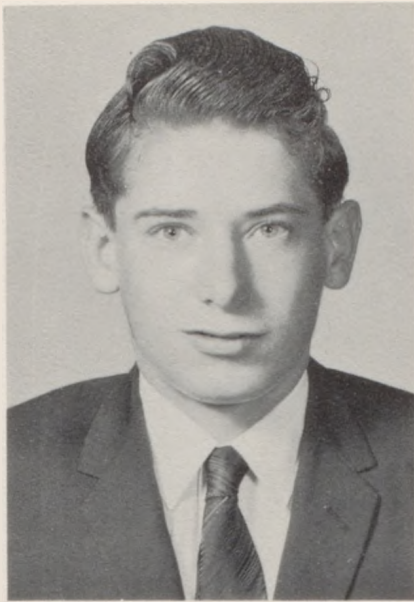

DAVID BALDWIN

Advanced Algebra..... 4
 Art 1..... 3
 Algebra..... 2
 Plane Geometry..... 3
 Chemistry..... 4
 Physics..... 4
 Biology..... 2
 Boys' P. E. 4



GRACE BARNARD

Dragonettes..... 1,2,3
 Girls' Glee..... 1,2,3
 Tank Staff..... 4
 Mystic Staff..... 4
 F. H. A..... 1
 Music Contest..... 1,2,3
 Drama..... 4
 Junior Play..... 3

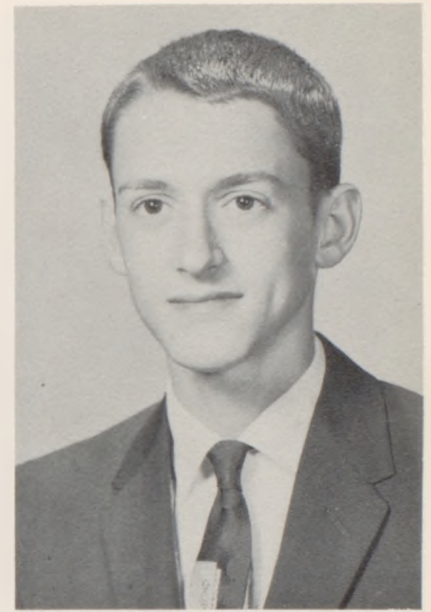

RONNIE BOWERS

Boys' P. E..... 1,2,3
 Mechanical Drawing..... 3
 Art..... 3,4
 Art Club..... 3,4
 Physics..... 4

WAYNE BRAY

Agriculture..... 1,2,3,4
 Ag. Secretary..... 4
 Shop..... 2,3,4
 Typing..... 4
 Mechanical Drawing..... 4
 Drivers' Education..... 2
 Art..... 4

LOMA BRIDGEMAN

Dragonettes..... 1,2
 Music Contest..... 2
 Mystic Staff..... 4
 Tank Staff..... 4
 Usher Junior Play..... 3
 Art Club..... 4
 Art..... 4
 Library Assistant..... 1,2,3

RENNA BRUNK

F. H. A..... 1,4
 Art Club..... 1,4
 Future Nurses..... 2
 Dragonettes..... 1

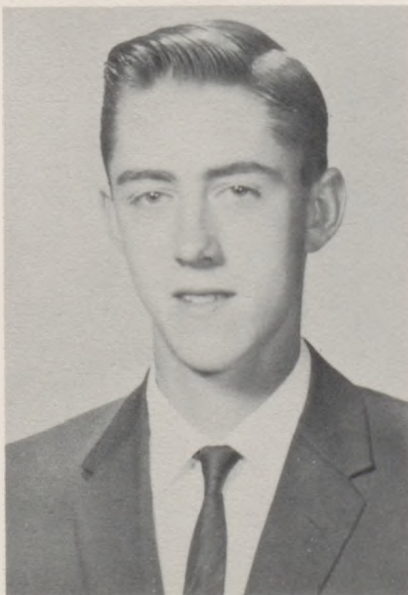



WAYNE BURKETT

Football.....1,2,4
 Track.....1,2
 F. F. A.1,2,3,4
 F. F. A. Treasurer 3
 F. F. A. President 4
 Junior Play 3
 Speech and Drama..... 4



BARBARA BURNETT

F. H. A.1,2,3,4
 F. H. A. Historian 3
 Home Economics1,2,3
 Art Club4
 Art4
 Typing3



BONNIE BURNETT

Dragonettes 4
 Band 1,2,3,4
 Typing..... 3
 Sec. Practice..... 4
 Drama 4
 Drivers' Training..... 4
 Music Contest..... 2,3

EARNEST BURNETT

Agriculture 1,2,3,4
 Art 4
 Typing..... 4
 General Wood 4
 General Shop 3
 Agriculture Treasurer 4

LEROY BURNETT

Agriculture..... 1,2,3,4
 Art 4
 Drivers' Training 3
 General Wood 4
 Typing 4
 General Science 1

WILLIAM D. BURTON, JR.

Mixed Chorus..... 1,2,3
 Typing 3
 Art 3,4
 Art Club 4
 Boys' Glee Club 1,2

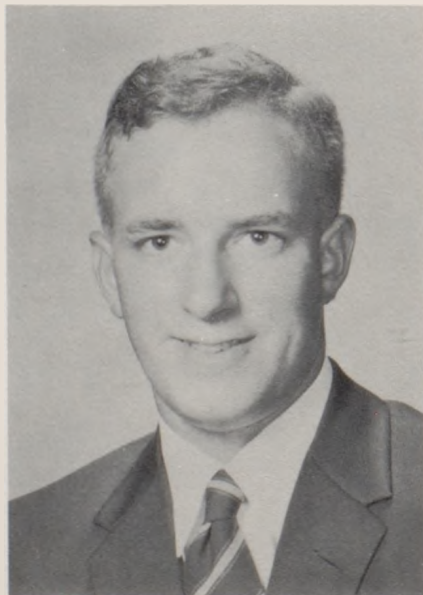
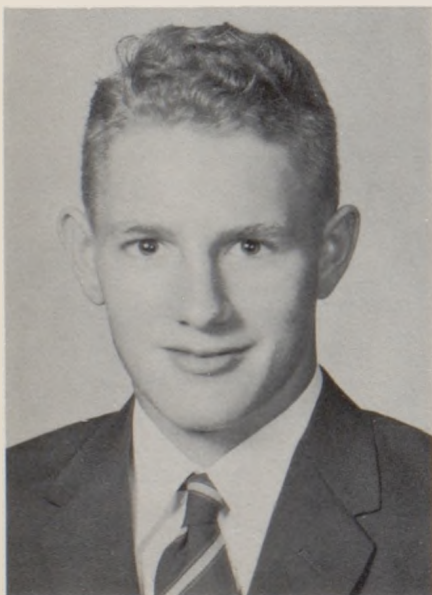

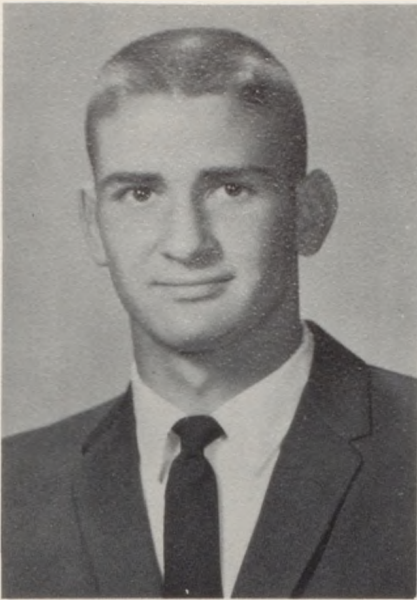

ROSS CARNES

Student Council President..... 4
 Football 1,2,3,4
 Track 1,2,3,4
 Band 1,2,3,4
 "C" Club 2,3,4
 Masque & Gavel..... 3,4
 Woodwind Quintette..... 4
 Speech Contest 3,4
 Student Council Convention 3
 Dance Band.....3,4

CLEO COLLIER

Football 2,3,4
 Basketball 1,2,3,4
 Track 1,2,3,4
 "C" Club 2,3,4
 Student Council 2
 Junior Class Treasurer..... 3
 Mystic King 4

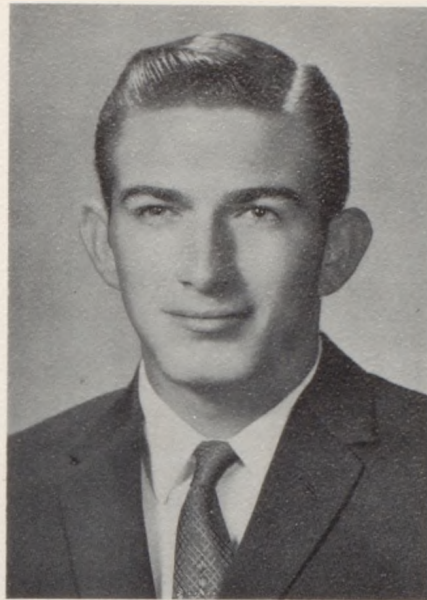

JOE CLEVINGER

Football 1,2,3
 Track 1,2,3
 Basketball 1
 "C" Club 2,3,4
 Mixed Chorus 2
 Boys' Glee Club 1

ANN CRAWFORD

Cheerleader 3,4
 Dragonettes 1,2,3,4
 F. H. A. 1,2,3,4
 Girls' Glee Club 1,2,3
 Mixed Chorus 1,2,3
 Junior Play..... 3
 Dist. Music Contest 1,2,3
 Publications 4
 Speech and Drama 4
 Senior Assembly 4

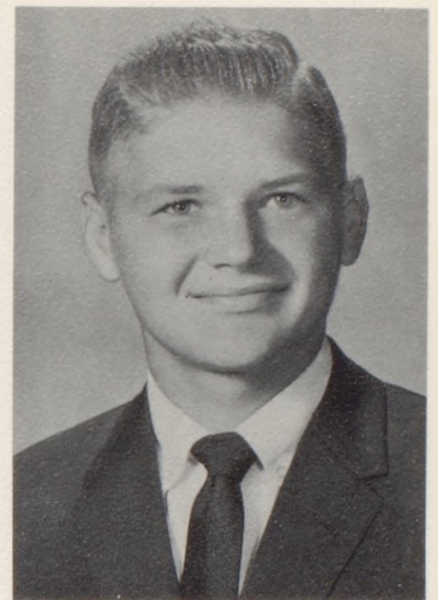

CLOYCE COFFMAN

Football 2,3
 Track 1,2,3,4
 "C" Club 3,4
 F. F. A. 1,2,3,4
 Basketball 1
 Mixed Chorus 2,3
 Secretary F. F. A. 3
 Junior Play 3

JANET CREASON

F. H. A. 1,2,3
 Dragonettes 2,3,4
 State Music Contest 4
 Egyptian Music Contest 4
 Girls' Glee Club..... 1,2,3,4
 Mixed Chorus 2,3,4
 Secretary of Band 4
 Vice-Pres. of Girls' Glee..... 4

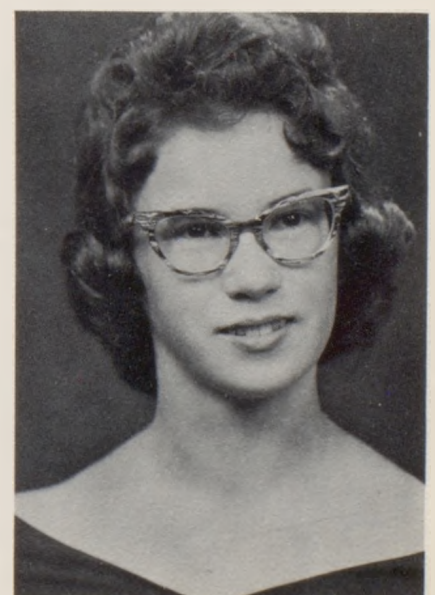
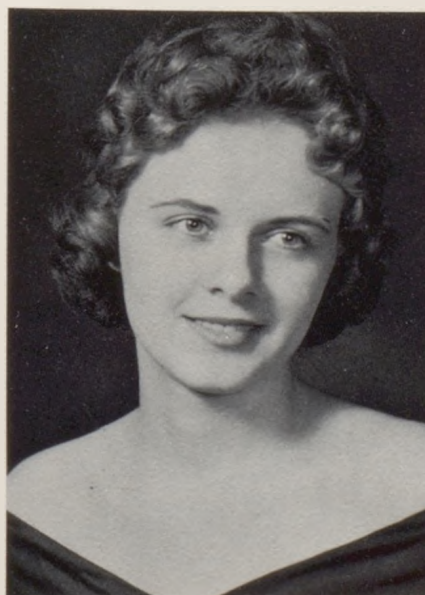
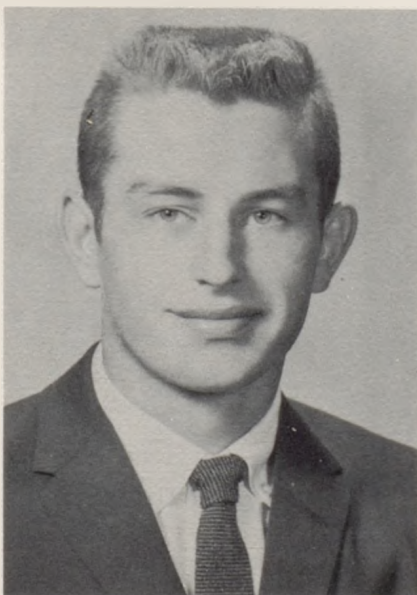



ELAINE CRUICKSHANK

- Junior Assembly 3
- Masque & Gavel..... 3,4
- Masque & Gavel Treasurer..... 4
- F. H. A. 2,3,4
- Junior Play..... 3
- Library Assistant 4
- Girls' Glee..... 1,3
- Mixed Chorus 3
- Speech and Drama..... 4
- Girls' Sextet..... 3



BRENDA DUNCAN

- F. H. A. Treasurer 4
- F. H. A..... 1,2,3,4
- Masque & Gavel 1,2,3,4
- Band 1,2,3,4
- Music Contest..... 1,2,3
- Junior Play..... 3
- Band Treasurer..... 4
- Christmas Assembly 1,2,3,4
- Pep Band..... 1,2,3

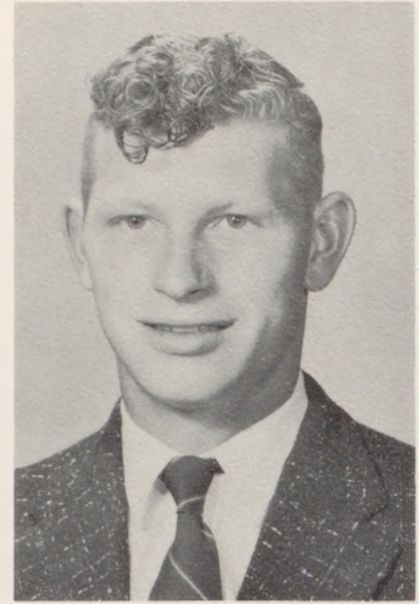

JOHNNIE FISHER

- Art 1,4
- Art Club..... 1,4
- Tank Staff 4
- Mystic Staff 4
- Shop and Wood..... 1,3
- Drivers' Training 3
- Speech and Drama 4
- Typing..... 3

LARRY GERNER

- Basketball..... 1,2,3,4
- Masque & Gavel 3,4
- Masque & Gavel President..... 4
- Student Council..... 3,4
- Junior Play..... 3
- Track..... 1
- "C" Club 3,4
- Spanish..... 4

PATRICIA ANN GIBSON

- Glee Club..... 1,2,3
- Mixed Chorus 1
- Dragonettes 1,2,3
- Girls' P. E. 1,2,3,4
- Music Contest..... 1
- Speech and Drama..... 4
- Mystic Staff..... 4
- Tank Staff..... 4
- Home Economics 2
- Drivers' Training..... 2

JOAN GROOM

- Masque & Gavel..... 4
- Dance Bands..... 1,2,3,4
- State Music Contests 1,2,3,4
- M.C.M.B.A. Band 1,2,3,4
- Clinic Accompanist 2,3,4
- Dragonettes..... 1,2,3,4
- D. A. R. Award..... 4
- Student Council 1
- Youth Symphony 4
- National Music Camp 3,4

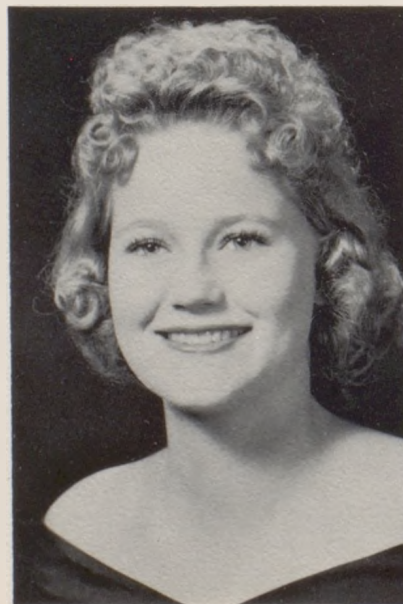
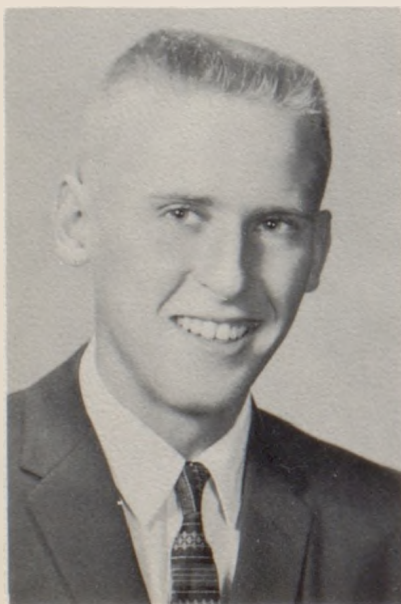

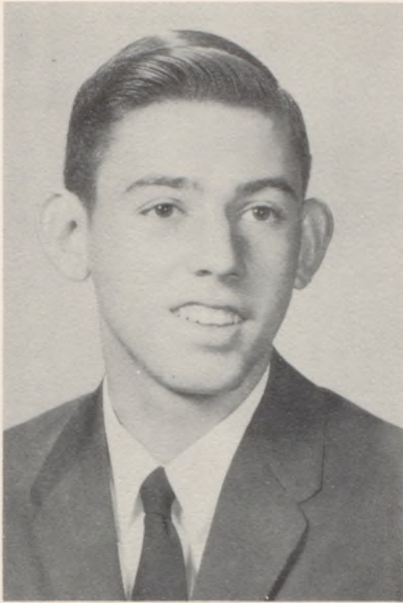

LANNY LEE HALL

Football.....1,2,4
 Track.....1,2,3,4
 Junior Play.....3
 Masque & Gavel.....4
 Mixed Chorus.....2,3,4
 Boys' Glee Club.....1

HAROLD HELDENBRAND

F. F. A.....1,2,3,4
 Art.....4
 English.....1,2,3
 P. E.....1,2,3,4
 F. F. A. Contest.....3

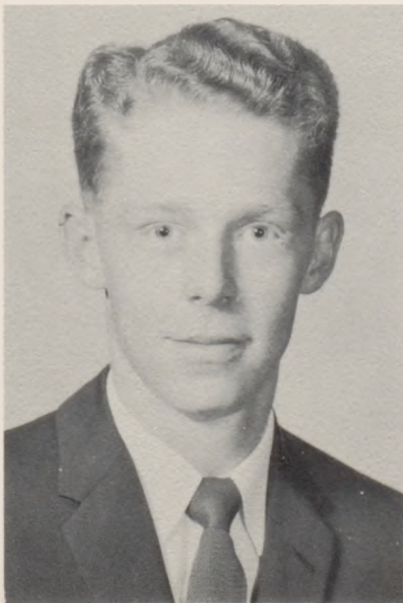

CAROLYN HAMBY

Tank Co-Editor.....4
 Girls' Quartet.....1,2,3,4
 Girls' Sextet.....1,2,3
 A Cappella.....1,2,3,4
 Girls' Glee.....1,2,3,4
 Music Contest.....1,2,3,4
 Dragonettes.....1,2,3,4
 Junior Play.....3
 Junior Assembly.....3
 A Cappella Vice-President.....4

LORAN HINDS

Football.....1,2,3,4
 Basketball.....2,3
 Track.....1,2,3,4
 "C" Club.....3,4
 Masque & Gavel.....3,4
 Junior Play.....3
 Mixed Chorus.....2,3,4
 Junior Assembly.....3
 Boys' Glee.....1,3

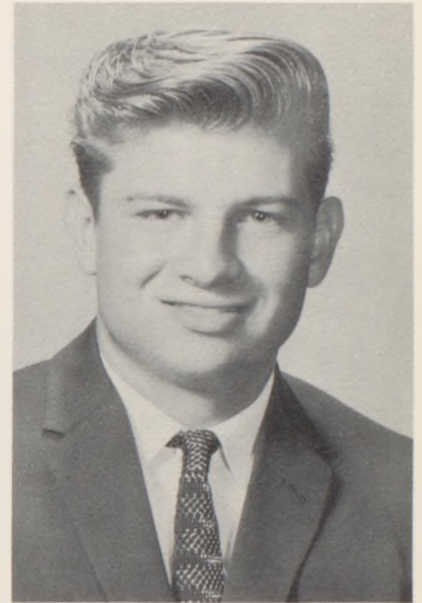
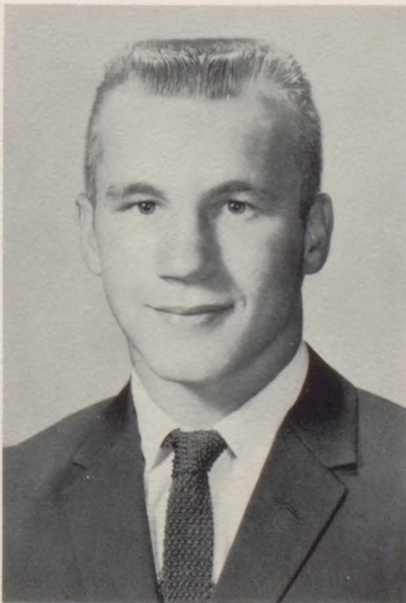

BILL HAYWARD

Football.....1,2,3,4
 Baseball.....2,3
 P. E.....1,2,3,4
 Agriculture.....1,2,3,4
 English.....1,2,3
 Mechanical Drawing.....4

ROGER LEROY HUBBARD

Football.....2,3,4
 Track.....2,3,4
 "C" Club.....3,4
 Art.....3
 Shop.....4
 Junior Play.....3
 Physics.....4

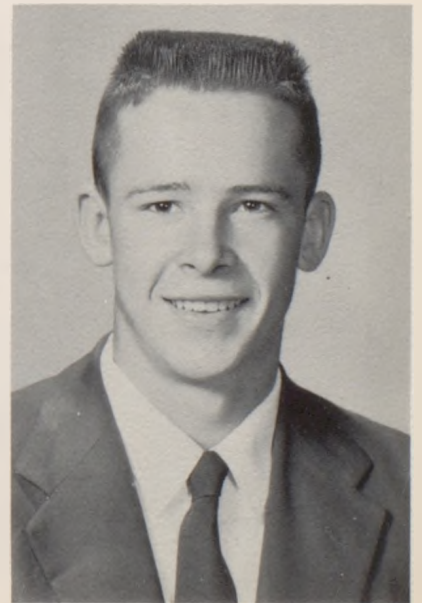



MARIE JOHNSON

Silliest Sophomore.....2
 Jolliest Junior.....3
 Masque & Gavel2,3,4
 Girls' Glee.....2,3
 Dragonettes1,2,3,4
 F. H. A.1,2,3,4
 Junior Play3

EARL KELLERSTRASS

Football.....1,2
 Basketball1
 Track.....1,2,3
 Secretary Art Club.....4
 Class President.....1
 General Wood4
 Shop.....1
 Mechanical Drawing4
 Art.....1,4

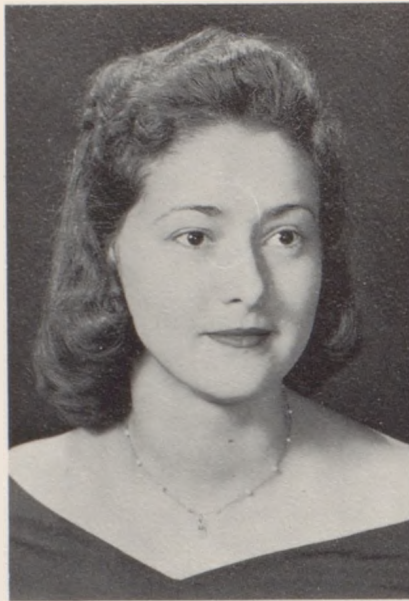

KAREN EILEEN JORDAN

Dragonettes1,2,3,4
 F. H. A.1,2,3,4
 "A" Club1,2,3,4
 "A" Club Vice-President.....4
 Home Economics.....1,2,3
 Drivers' Training2
 Art.....4
 Typing3
 Art Club4

MARION KENNEDY

Dragonettes.....1,2,3
 Girls' Glee Club.....1,2,3,4
 Mixed Chorus4
 F. H. A.1,3,4
 Tank Editor.....4
 Junior Play3
 Drivers' Training.....2
 Mystic Staff.....4

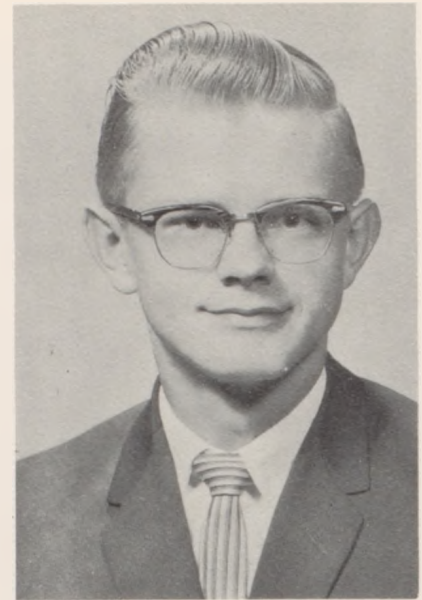

ALFRED JORGENSEN

Track.....1,3,4
 Agriculture1
 F. F. A.1
 Mixed Chorus3,4
 Junior Play3
 Shop.....3

JOANN KING

Dragonettes.....2,3,4
 Junior Play.....3
 Masque & Gavel.....3
 Art Club.....4
 Office Work1
 Drivers' Training3
 Girls' Glee Club1,2,3
 Mixed Chorus1,2,3



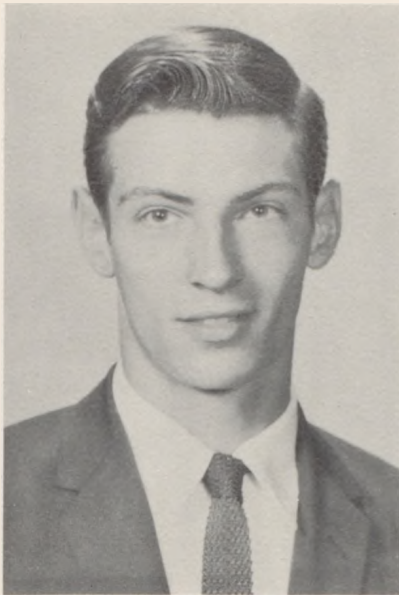

JAMES KIRKENDOLL

Typing 2
 Art..... 4
 Bookkeeping 3
 Agriculture..... 1,2,3,4
 F. F. A..... 1,2,3,4
 F. F. A. Contest 3

LINDA LANE

Student Council 2,3,4
 Student Council Sec. 3,4
 Cheerleader..... 1,2,3,4
 Masque & Gavel..... 2,3,4
 F. H. A..... 1,2,3,4
 Tank Election..... 2,3
 Mixed Chorus 1,2
 Student Council Convention 3
 Music Contest 1,2,3,4
 Band..... 1,2,3,4

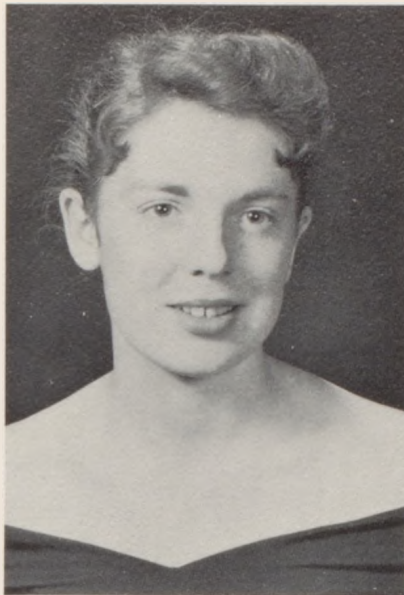

LOIS KIRKENDOLL

Dragonettes 1,2,3,4
 Dragonette Secretary 4
 Student Council..... 4
 Girls' Glee Club..... 1,2,3,4
 Girls' Sextet..... 3
 Girls' Glee Club President..... 3
 Junior Play..... 3
 Junior Assembly 3
 Dist. Music Contest 1,2,3
 State Music Contest 2

JESSE LOHMAN

Football..... 1,2
 Agriculture 1,2,3,4
 Shop..... 2,3
 Track..... 2,3
 Drivers' Training..... 2
 Art..... 4
 Art Club 4
 Mechanical Drawing 4

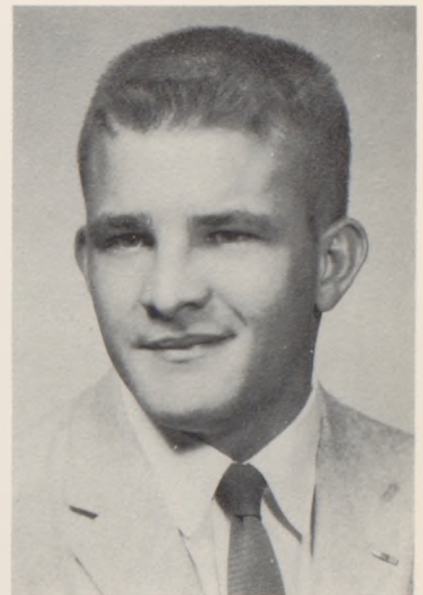
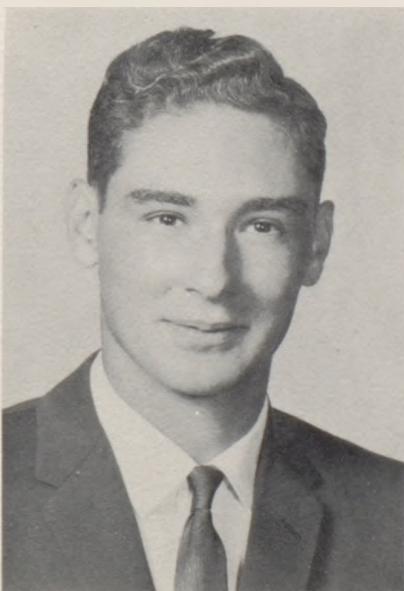

PAUL BRYAN LANE

Masque & Gavel..... 4
 Football..... 1,2
 Track 2,3
 Publications 4
 Senior Assembly..... 4
 Junior Assembly..... 3
 Junior Play..... 3
 General Shop..... 1,2
 Mixed Chorus 2,3
 Boys' Glee Club 1,2

JERRY LONG

Football 1,2,3,4
 Basketball 1,2,3,4
 Track..... 2,3,4
 "C" Club 3,4
 "C" Club Vice-President 4
 Viscount..... 1
 Football Co-Captain..... 4
 Junior Play..... 3
 Honorable Mention Conf..... 4

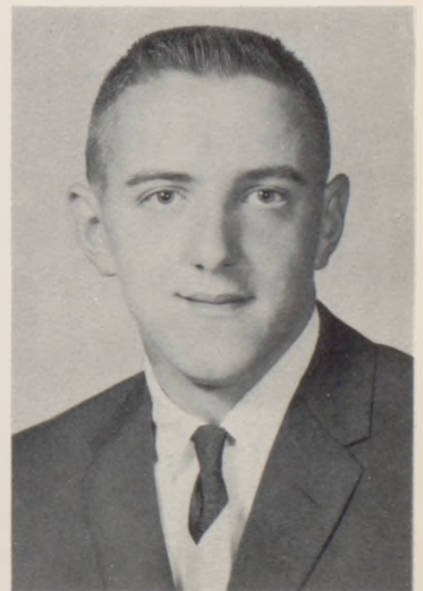



JUDY LONG

Majorette 4
 Band Secretary 3
 Dragonette Vice-President 3
 Band 1, 2, 3, 4
 Contest 4
 Junior Play 3
 Junior Assembly 3
 F. H. A. 1, 2, 3
 Dragonette Secretary 3

CAROLYN McVICKER

Masque & Gavel 4
 Art Club 2, 3, 4
 Art Club Reporter 3, 4
 Basketball Captain 2, 3
 Dragonettes 2, 3, 4
 Girls' "A" Club 2, 3, 4
 Girls' Glee Club 2, 3
 Mixed Chorus 2, 3
 Girls' Quartet 3

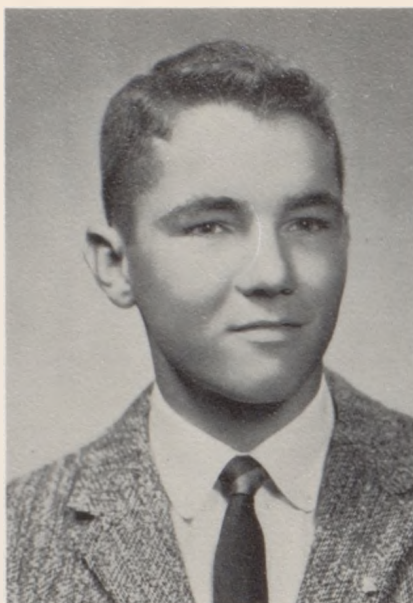

DICK McLEOD

Vice-President 1, 4
 President 2
 Student Council 2, 3
 Track 1, 2, 3, 4
 Football 1
 Basketball 1, 2, 3, 4
 National Honor Society 3, 4
 President Science Club 3
 American Oratorical Contest 4
 G. and C. Club 1, 2, 3, 4

JAMES MALLEN

Football 1, 2, 3, 4
 Basketball 1, 2, 3, 4
 Track 1, 2, 3, 4
 F. F. A. Reporter 4
 F. F. A. 2, 3, 4
 Art 3
 Vice-President 3
 Vice-Pres. Student Council 4
 Speech and Drama 4
 Junior Assembly 3

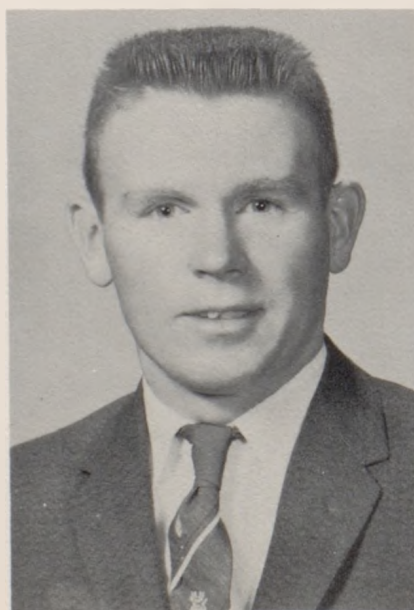

CHARLES McQUEEN

Art 3, 4
 Typing 2
 Drivers' Training 3
 Shop 2, 3
 Mechanical Drawing 4
 Art Club 4

LARRY MATTOX

Mechanical Drawing 4
 Drivers' Training 2
 Typing 4
 Bookkeeping 4
 Shop 1, 2
 Art 1, 2, 3

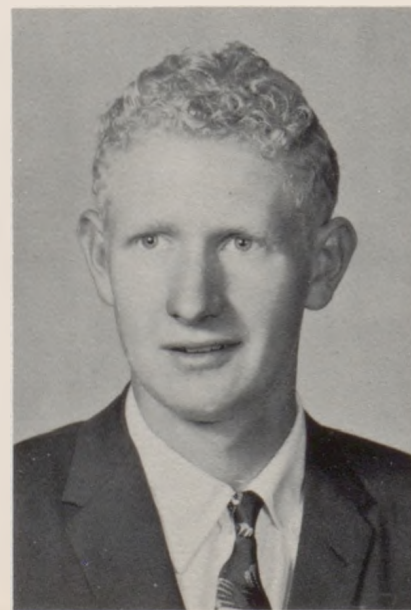

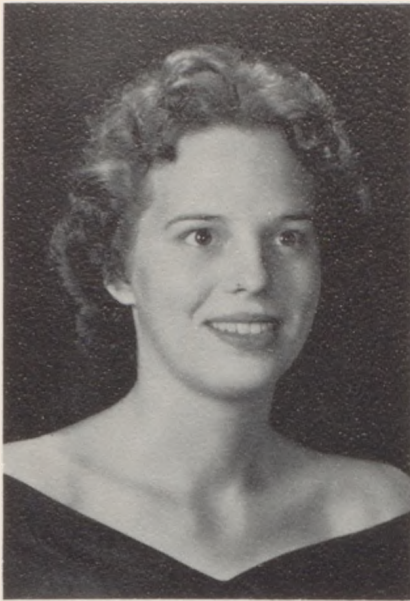

WANDA MORGAN

- Girls' Glee..... 1
- Speech and Drama..... 4
- Art..... 3
- Home Economics..... 1,2,3
- Tank Staff..... 4
- Mystic Staff..... 4
- F. H. A..... 1,2,3,4
- Dragonettes..... 1,2,3,4
- Drivers' Training..... 2
- F. H. A. President..... 4

SHARON LOUISE NEWSOM

- Homecoming Attendant..... 3
- Majorette..... 1,2,3
- Dragonettes..... 1,2,3,4
- Girls' Glee..... 2,3,4
- Mixed Chorus..... 2
- Band..... 1,2,3
- Treasurer Dragonettes..... 4
- Junior Play..... 3
- Junior Assembly..... 3
- Quartet..... 2,3,4

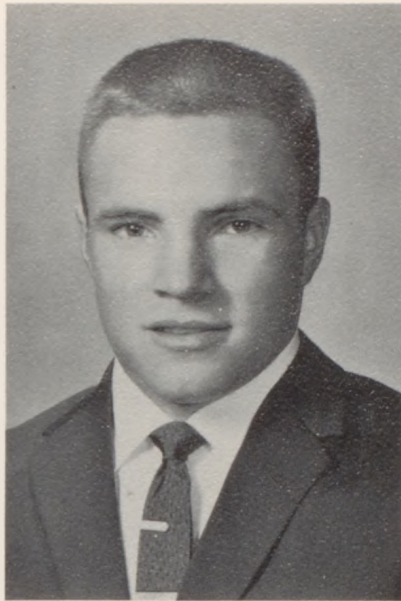
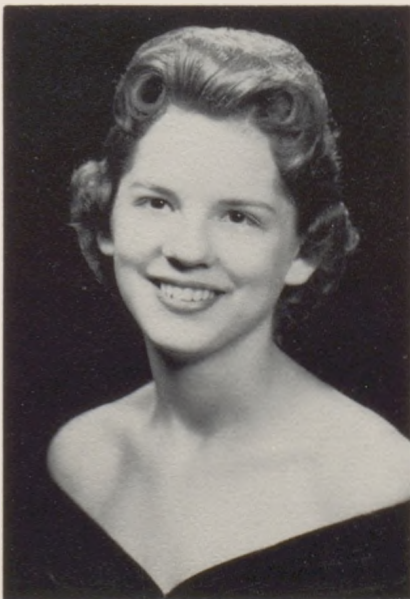

JAMES MUNSON

- Football..... 1,2,3,4
- Track..... 1,2,3,4
- "C" Club..... 1,2,3,4
- F. F. A..... 1,2,3,4
- F. F. A..... 3
- Vice-President..... 1
- President..... 2
- Student Council..... 4
- Masque & Gavel..... 4
- Junior Assembly..... 3

COLE NIXON

- Track..... 1
- Speech..... 1
- Chemistry..... 4
- Math..... 1,2,3,4
- English..... 1,2,3,4
- Mixed Chorus..... 2,3,4
- Boys' Glee Club..... 1,2
- Masque & Gavel..... 4



SAUNDRA NELSON

- F. H. A..... 1,2
- Dragonettes..... 1,2,3,4
- Girls' Glee Club..... 1,3,4
- Mixed Chorus..... 3,4
- Mixed Chorus Treasurer..... 4
- Class Vice-President..... 1
- District Music Contest..... 1,3
- Junior Play..... 3
- Junior Assembly..... 3
- Mystic Co-Editor..... 4

CAROLYN O'CONNOR

- Homecoming Queen..... 4
- Dragonettes..... 1,2,3,4
- Dragonette President..... 4
- Junior Play..... 3
- Student Council..... 3
- Masque & Gavel..... 2,3,4
- F. H. A..... 1,2,3,4
- F. H. A. Treasurer..... 3
- F. H. A. Parliamentarian..... 2
- Missouri Girls' State..... 3

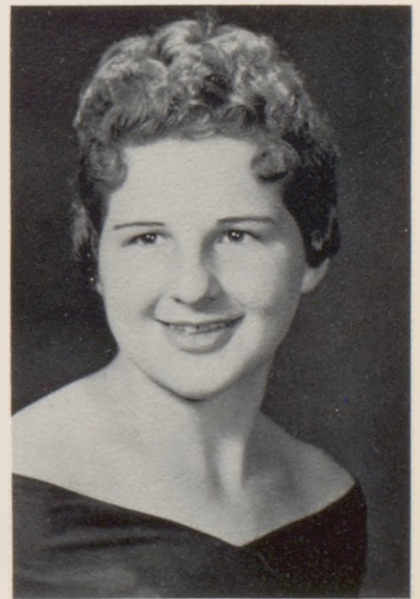



RICHARD O'CONNOR

- Football 1,2,3,4
- Basketball 1,2,3
- Track..... 2,3,4
- "C" Club 3,4
- Shop 2,3
- Typing..... 3
- English..... 1,2,3,4
- Junior Play 3
- Art..... 2

SHIRLEY PARKS

- Class Secretary 1
- Dragonettes..... 1,2,3,4
- Masque & Gavel 1,2,3,4
- Vice-Pres. Masque & Gavel..... 4
- Mixed Chorus Secretary 2,4
- Junior Play..... 3
- Girls' Quartet .. 1,2,3,4
- Music Contest 1,2,3,4
- F. H. A..... 1,2
- Commerce Contest 3



REX O'DELL

- Usher Junior Play 3
- Publications..... 4
- Drivers' Training..... 3
- Typing..... 2
- Art..... 3
- English..... 1,2,3,4
- Plane Geometry..... 4
- Algebra..... 3

DOUGLAS LEE RANDELL

- Track 1,2
- President of Hi-Y..... 2,3
- Art..... 2,3
- Red Cross Club..... 3
- Harmony Dance Club 3
- Under Water Weaving 1,2,3,4
- After Class Club..... 1,2,3
- Run-A-Lap Club 1,2,3
- Potential-Mad-Bombers..... 3

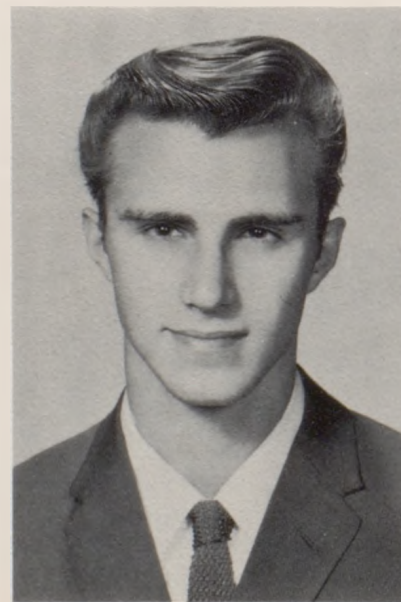

ELEANOR O'NEAL

- Dragonettes..... 1,2,3,4
- Junior Play 3
- Mystic Queen 4
- Masque & Gavel..... 1,2,3,4
- Senior Attendant 4
- Sophomore Pilgrimage..... 2
- Drum Major..... 2,3
- Student Council 3,4
- Class Officer 3,4
- F. H. A. Officer 1,3

DAVID RICHARDSON

- Shop 2,4
- Physical Education..... 1,2,3,4
- Drivers' Education 2
- Mechanical Drawing 1
- Art..... 4

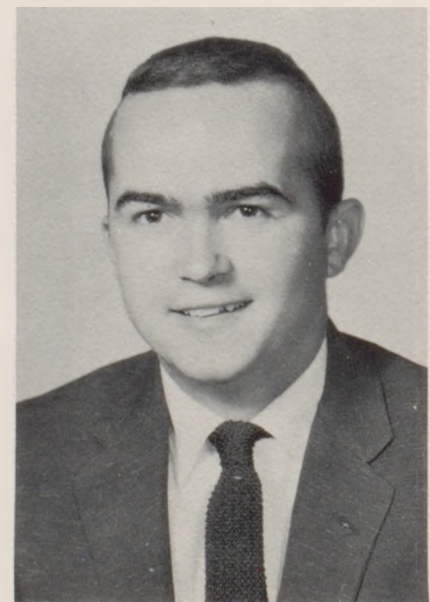

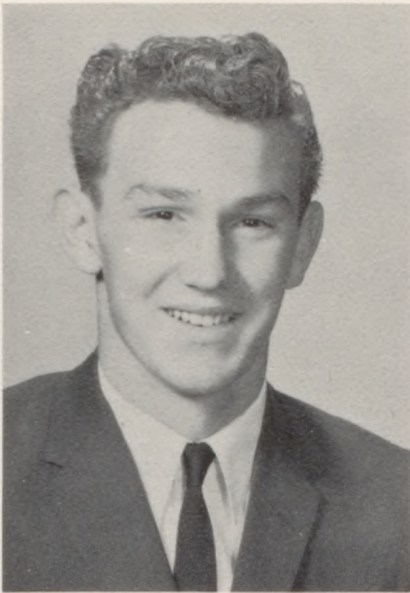

FRANK RILEY

Football..... 1,2,3,4
 Track..... 1,2,3,4
 Art..... 3
 "C" Club..... 2,3,4
 Shop..... 1,2
 Junior Play..... 3

MIKE SCANLAN

Junior Class President..... 3
 Senior Class President..... 4
 Student Council..... 4
 Football Manager..... 2,3,4
 Basketball Manager..... 3,4
 Track Manager..... 2,3,4
 Masque & Gavel..... 3,4
 "C" Club..... 2,3,4
 Missouri Boys' State..... 3
 Junior Play..... 3

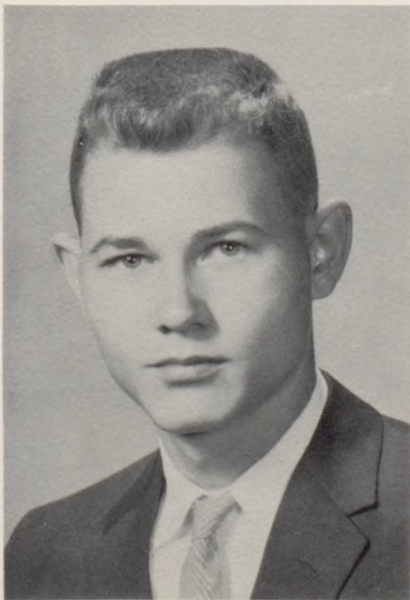

HELEN RUMMAGE

Dragonettes..... 1,2,3
 Home Economics..... 1
 Mixed Chorus..... 2,3
 Girls' Glee..... 1,2,3
 Junior Play..... 3
 Junior Assembly..... 3
 Music Contest..... 1,2,3

GARLAND DEAN SCHNACK

Agriculture..... 1,2,3,4
 F. F. A..... 1,2,3,4
 Mixed Chorus..... 1,2,4
 Track..... 1,2
 Boys' Quartet..... 3,4

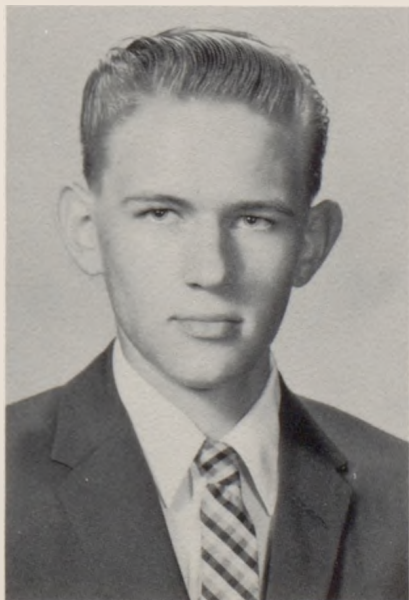

JIM RUTH

Football..... 1,2,3,4
 Basketball..... 1,2,3,4
 Track..... 1,2,3,4
 Speech Contest..... 3,4
 All-Conference..... 3,4
 "C" Club..... 2,3,4
 Masque & Gavel..... 3,4
 Student Council Treasurer..... 4
 Junior Play..... 3
 Boys' State..... 4

LARRY SLOAN

Agriculture..... 1,2,3,4
 English..... 1,2,3
 Shop..... 2,3
 History..... 1,2,3
 Typing..... 4
 Art..... 4
 Math..... 1
 Bookkeeping..... 4

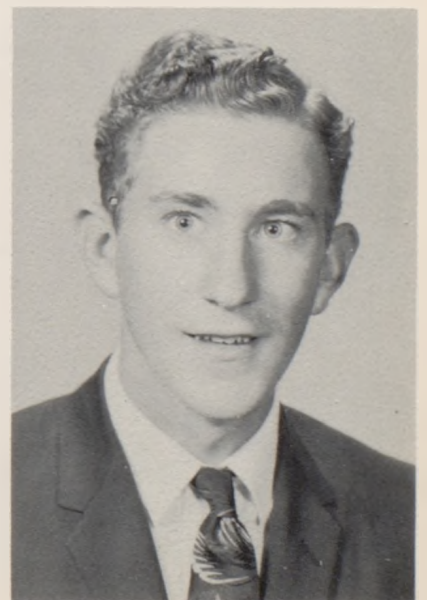

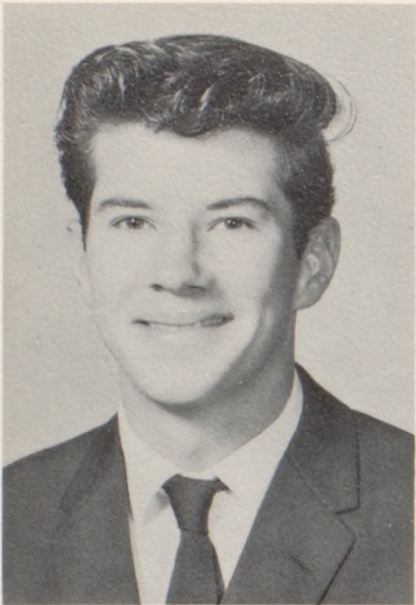

LARRY SOUDERS

Football..... 1,2,3,4
 "C" Club 3,4
 Track 1,2,3
 Art 3,4
 Shop 2,3

EVERETT VAUGHN

Drivers' Training 2
 Shop 4
 Art 2,3
 Art Club 2,3
 Football 1,2
 "C" Club 1,2
 Track 1,2
 Mystic Staff 4
 Tank Staff 4
 F. F. A. 2,3,4

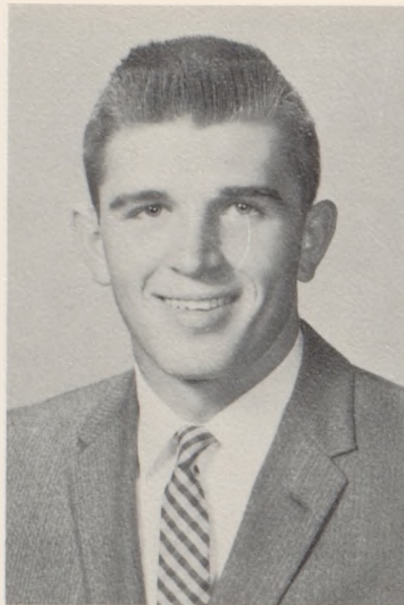

FRANK STONE

Football 2,3,4
 Basketball 1,2,3,4
 Track 2,3,4
 "C" Club President 4
 "C" Club 3,4
 Co-captain 4
 Conference Team 4
 Drivers' Training 2
 Industrial Arts 2,4
 Bookkeeping 4

LARRY WALKER

Shop 2,3
 F. F. A. 2,3,4
 Speech and Drama 4
 Art 4
 Art Club 4
 Publications 4

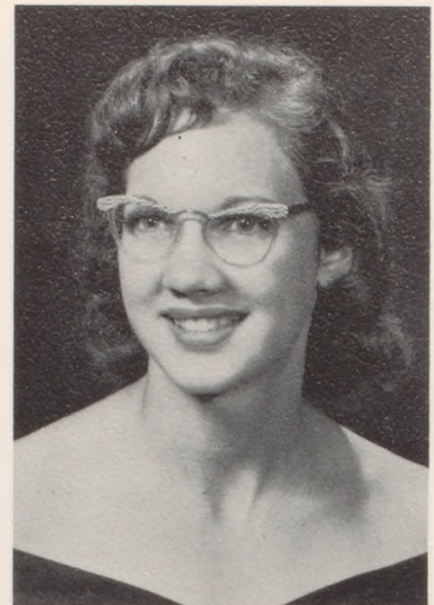

RUBY DARLENE UTT

Dragonettes 1,2,3,4
 F. H. A. 1,2,3,4
 Girls' Glee Club 1,2,3
 "A" Club 2,3,4
 Mixed Chorus 2
 Publications 4
 Junior Play 3
 Usher Junior Play 3
 Drivers' Training 4

ROBERT WALLACE

Football 1,2,3,4
 Track 1,2,3,4
 "C" Club 3,4
 F. F. A. 1,2,3,4
 Student Council 3,4
 Sentinel 4
 Count 2
 Prince 3

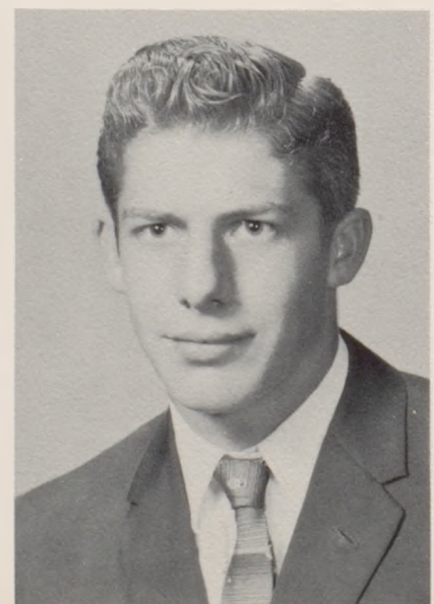
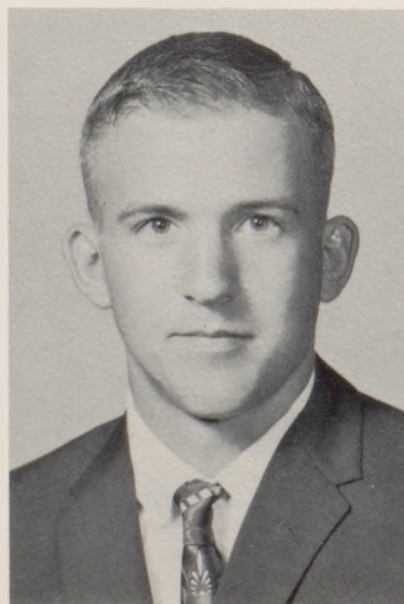
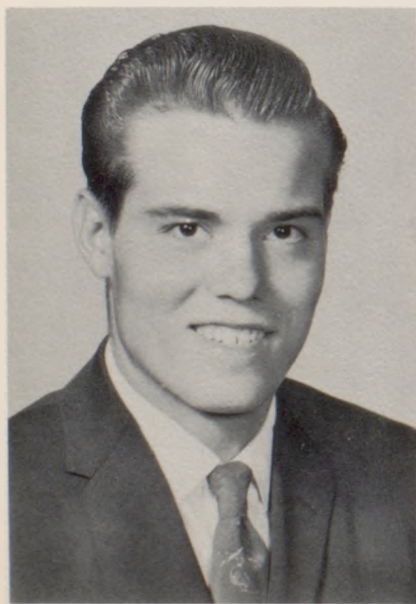



JULAINE WATSON

- Dragonettes3, 4
- Band.....1, 2
- Girls' Glee Club3
- Home Economics1, 2
- F. H. A.1, 2, 3, 4
- F. H. A. Vice-President.....4
- Junior Play3
- Commercial Contest3
- Publications.....4
- Senior Class Secretary.....4

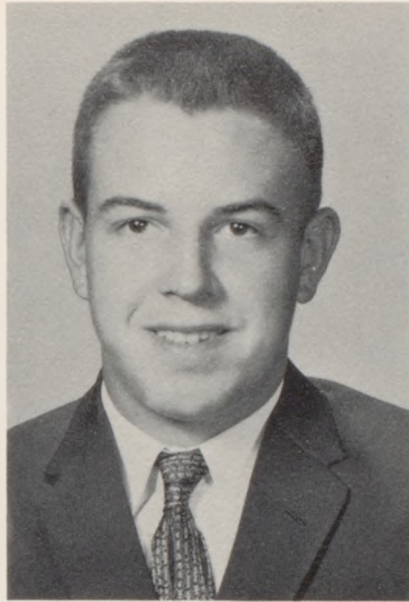

WINTON WEAVER

- Basketball 2
- Band 1
- Agriculture.....1, 2
- Junior Play..... 3
- Speech..... 4
- English1, 2, 3, 4

FREDDIE WOLFF

- Math 1, 2, 3, 4
- Science..... 1, 2, 3, 4
- Shop 4

MAHLON WOOD

- Junior Play 3
- Band 1, 2, 3, 4
- Band Officer..... 2
- Golf..... 3
- Junior Assembly..... 3
- Drivers' Training..... 3
- Speech and Drama..... 4

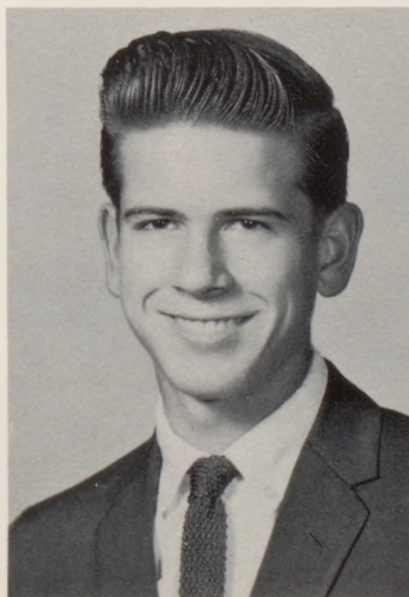

J
U
N
I
O
R

C
L
A
S
S

1
9
5
9



MACK GILCHRIST
President

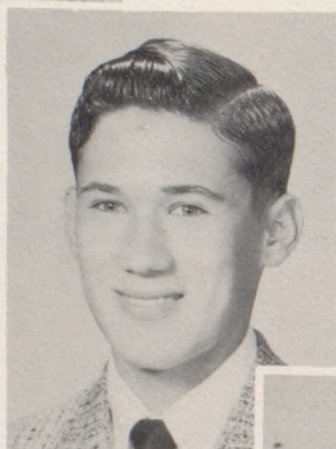

DEAN FOSTER
Vice-President



JUDY McCAMMON
Secretary

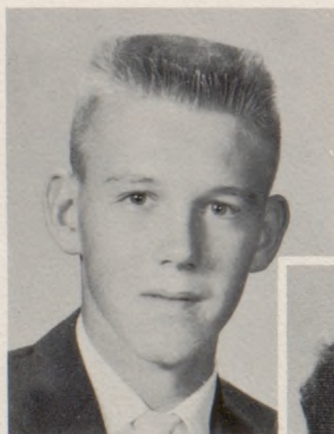

RAY BOB CAREY
Student Council



DIANE DEMAREST
Treasurer



DEE ROBIDOUX
Student Council

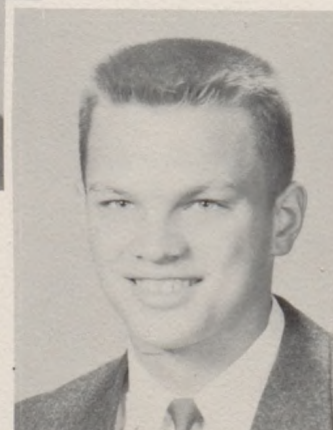

RON STONE
Sergeant-at-arms



PAT BIRD



PAT BRADY

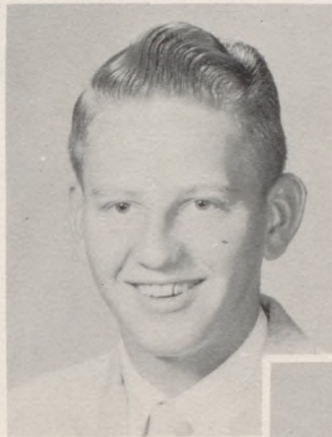

DAVID BLOSS



KENNETH BRAY



JACK BLOSS



LYLA BATES

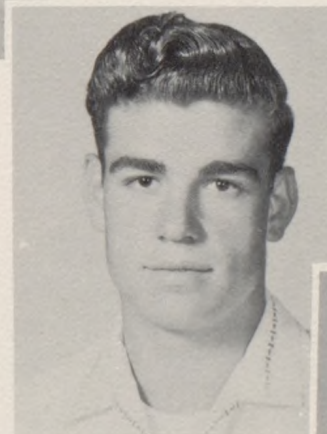

ROY BOTTORFF



LINDA BECKWITH

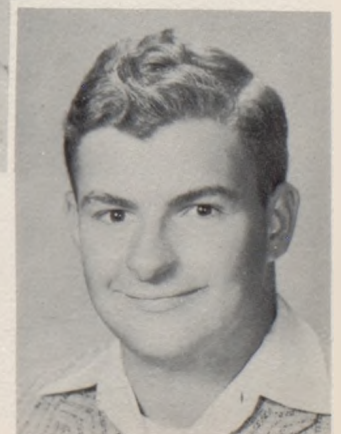

LOWELL BRADFORD



VIOLA BURNETT

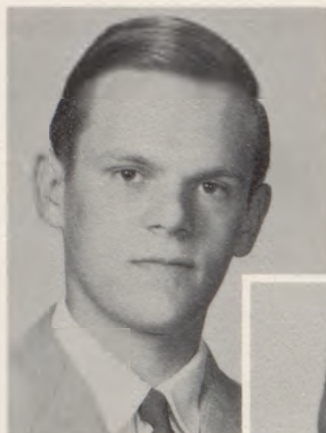

NEWELL DANIEL



LONNA BURTON



ELWYN DAVIS



MARTHA BURTON



ELIZABETH BUCK



FRED CALLAWAY



KAY BURNETT



CAY CHAPMAN



JOE DIVEN



MEREDITH ANN FARNAN



LOIS DOAK

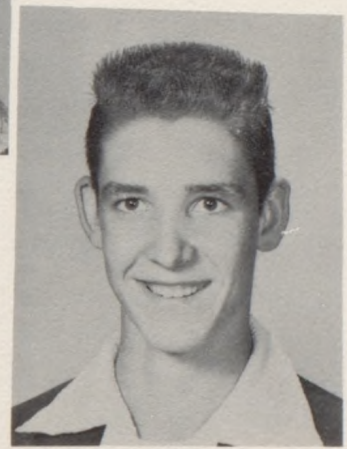

DAN FEIGHTERT



JUDY DOOLEN



MARY JANE DEAN



MARGIE DUNN

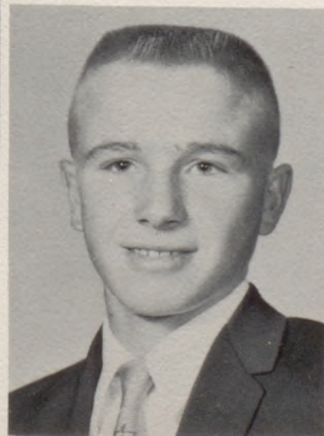

DANNY DIVEN



DAVID ESTEP



DOLLY HALE



DAVID JOHNSON



ANN HARPER



SHIRLEY JOHNSON



MARYLEA HAWK



GARY FILLEY



JOHNNIE HAWKINS



NINA FORD



GENE HUBBARD



LYNDELL KIRKENDOLL

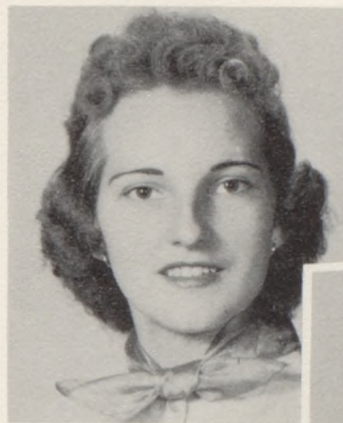

DARLENE McMURTREY



KATHY KORDES



JOYCE MORGAN



PHYLLIS LAKAYTIS



SUSAN KING



WILMA MARSHALL

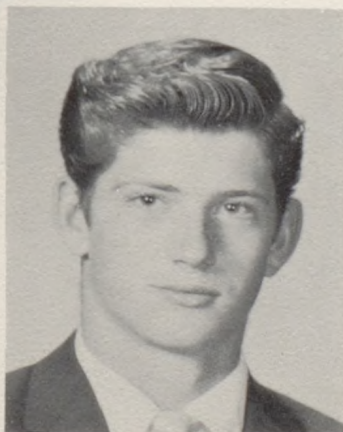

JOHN KIRKENDOLL



BEVERLY McLAUGHLIN



RICHARD O'DELL

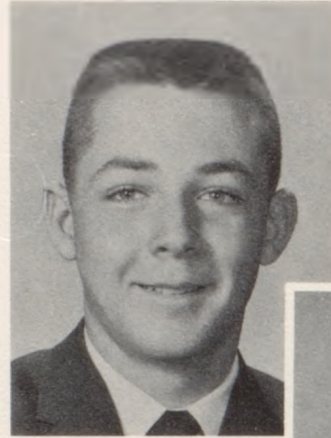

RAYMOND RITCHEY

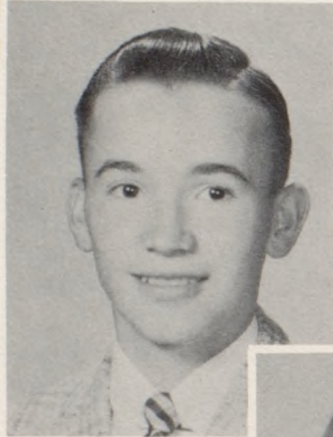

JACKIE PARKS



MARY ROONEY



JEAN PORTER

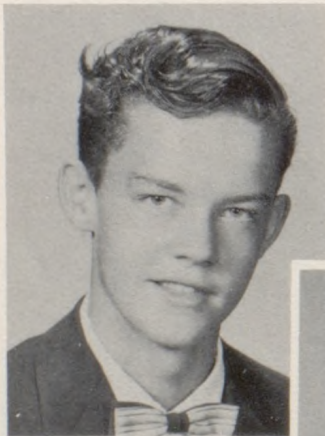

GARY MULLINS



MARLYN PULLIAM



KATHLEEN NIXON



RONNIE RICHARD

DONALD THOMPSON



JOYCE YOUNG



HUBERTA VANDERAU



JOAN WHITEAKER



LELA SMITH



PAT WOODS



SOPHOMORE



ROW I: L. McQueen, P. Hutton, F. Barrett, M. B. Farnan, C. J. Wendt, M. McColloch. ROW II: D. Hagerman, J. Fore, V. Hoard, J. Scammahorn, C. Currell, J. Marquis, E. Vaughn. ROW III: W. Morgan, J. Helms, D. Utt, G. Cooper, R. Cathey, E. Jones, J. McElwain.

ROW I: R. Asher, S. Ford, G. Reece, S. Clawson, B. Seifert, B. Wolfe, P. Sweeney. ROW II: E. Chase, M. Stevens, R. Berger, M. Estep, D. Fore, H. Brown, H. Davis. ROW III: L. Mattox, J. Fore, C. Laughlin, M. O'Connor, J. Neal, B. Newby, Mr. E. Baker.



C L A S S



ROW I: Mrs. D. Garlock, S. Brunk, C. Carson, C. Sloan, D. Cathey, J. Beavers. ROW II: J. Kessler, J. Whitney, L. McCord, B. Hedges, B. Fick, J. Hammontree, J. Long. ROW III: M. Johnson, D. Hoard, T. Hill, R. Nelson, D. Gooding, D. Coffman, B. Taylor, T. Wattenbarger.

ROW I: V. Kaiser, D. Hiatt, B. Gilchrist, C. Harrington, J. Zimmerman, B. Ballinger. ROW II: C. Rudd, A. Hahn, C. Feighert, D. McVicker, L. Payton, G. McClelland. ROW III: P. O'Connor, D. Burns, P. Sweeney, G. Wages, K. Bridgeman, M. Scanlan, Mr. C. Hill.



FRESHMAN



ROW I: M. Shelman, B. Packham, M. Wrex, T. Parr, J. Bloss, L. Pearl. ROW II: Mr. C. Gilbert, W. Newby, J. Chaney, L. Dean, V. Johnston, J. Hamby, M. Kemper, S. Cox. ROW III: U. Beam, D. Filley, B. O'Dell, T. Gann, P. Voris, H. Bauman.

ROW I: S. Robinson, B. Blackwood, O. Collier, J. Hiatt, C. O'Connor, G. Marshall. ROW II: J. Jackson, Z. Blair, E. Posey, N. Zimmerman, R. Nicholson, M. Duff, B. Blackwood. ROW III: Mrs. C. Holland, F. Frazier, R. Williams, M. Sloan, K. Swindler, D. Goodrich, R. Price.

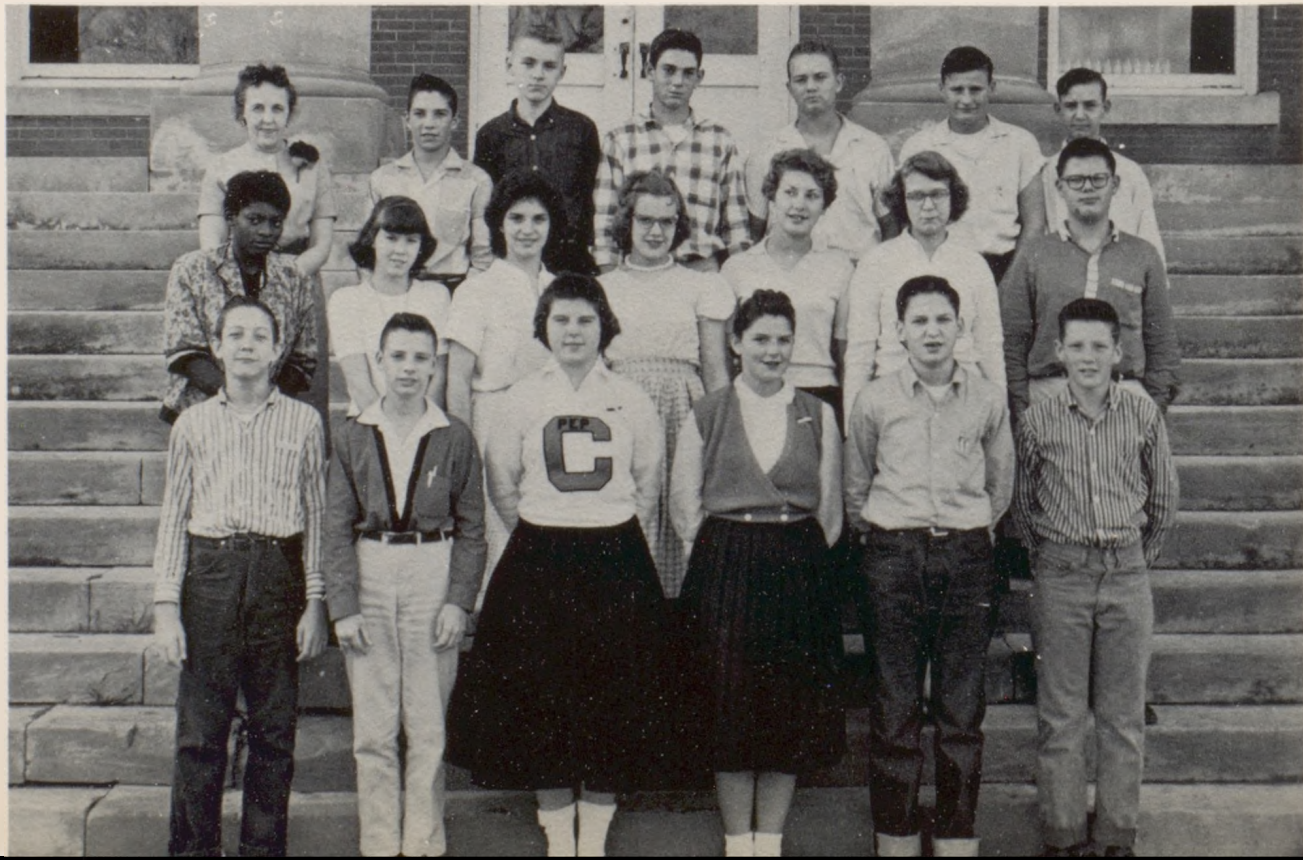

C L A S S



ROW I: S. Marlatt, P. McLaughlin, D. Zeikle, L. Kellerstrass, B. Munson, A. Grass. ROW II: B. Loft, V. Coffman, J. King, M. Shaw, N. Branson, B. Kimes. ROW III: P. Phelps, S. Marshall, R. Burnett, B. Neal, E. Downing, J. Walker.

ROW I: R. Filley, G. Green, G. Bates, D. Davis, M. Brown, K. Akey. ROW II: R. Price, L. Cooper, P. Pulliam, D. Jones, D. Silver, L. Porter. ROW III: P. Keesaman, S. Hughes, D. Goodrich, B. Hammontree, R. Dice, L. McCullough, J. McCullough.





IN THE HALL BETWEEN CLASSES



PUBLICATIONS CLASS



GIRLS' FIRST HOUR P. E. CLASS

W
I
T
H
I
N
T
H
E
W
A
L
L
S
O
F
S.
C.
H.



BOOKKEEPING

CAFETERIA



SCHOOL IS OUT

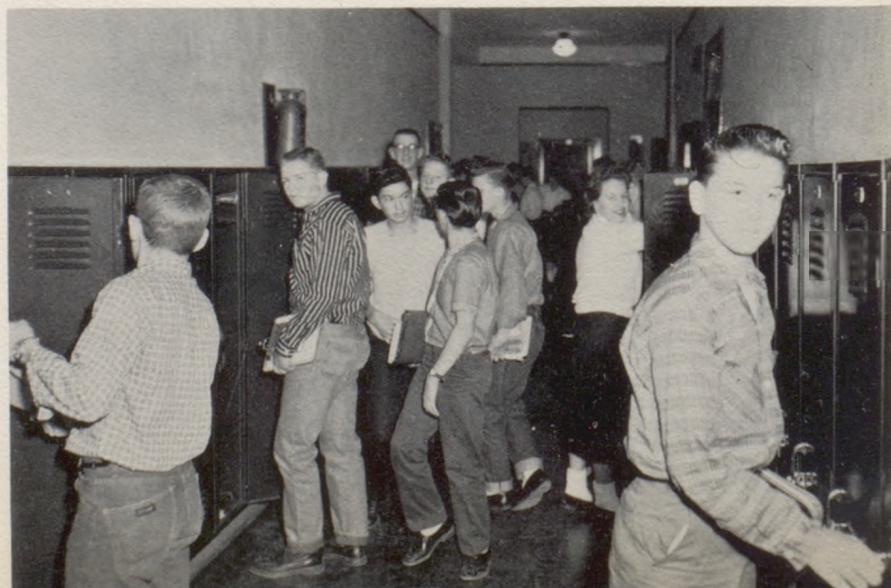



Features

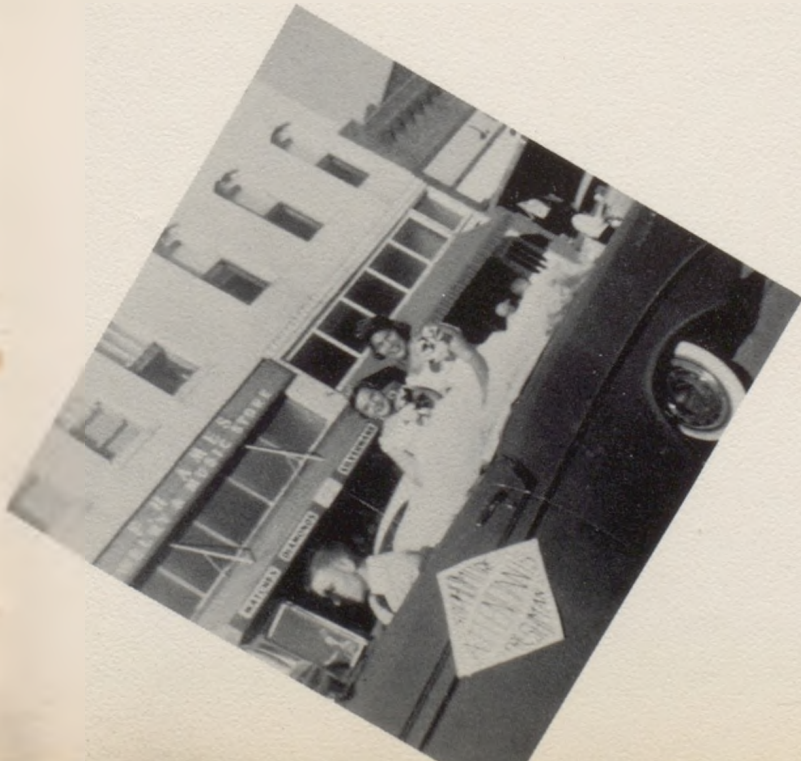

Our Mystic Queen, Eleanor O'Neal



Our Mystic King, Cleo Collier

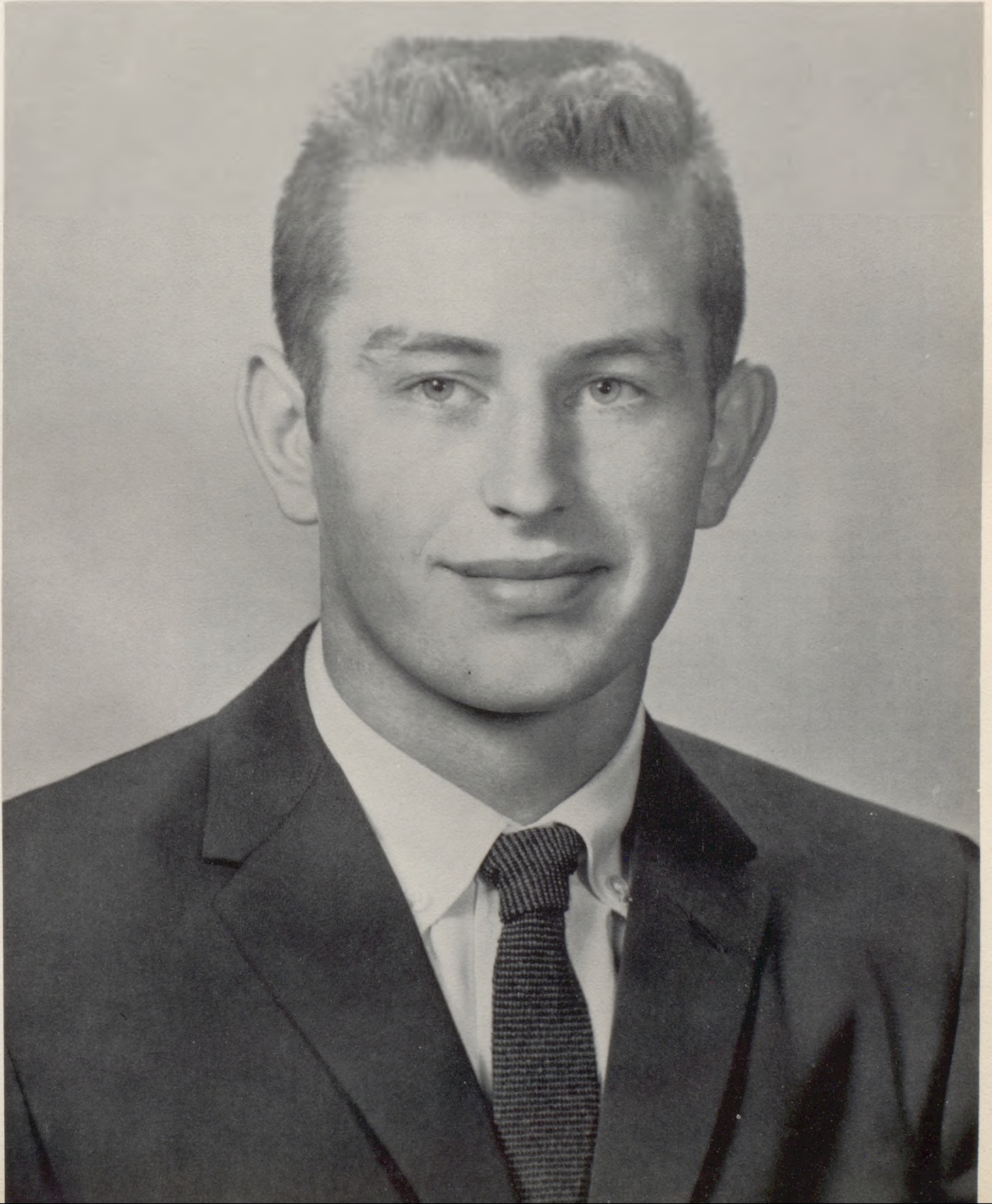



HOMEcomings QUEEN--CAROLYN O'CONNOR

Carolyn O'Connor, Homecoming Queen, will have many pleasant memories of her reign over the activities of October 17, 1958. She was crowned by Frank Stone, co-captain, and presented a bouquet of red roses by James Mallen, co-captain, during the assembly program which was held in the high school auditorium.



HOMECOMING

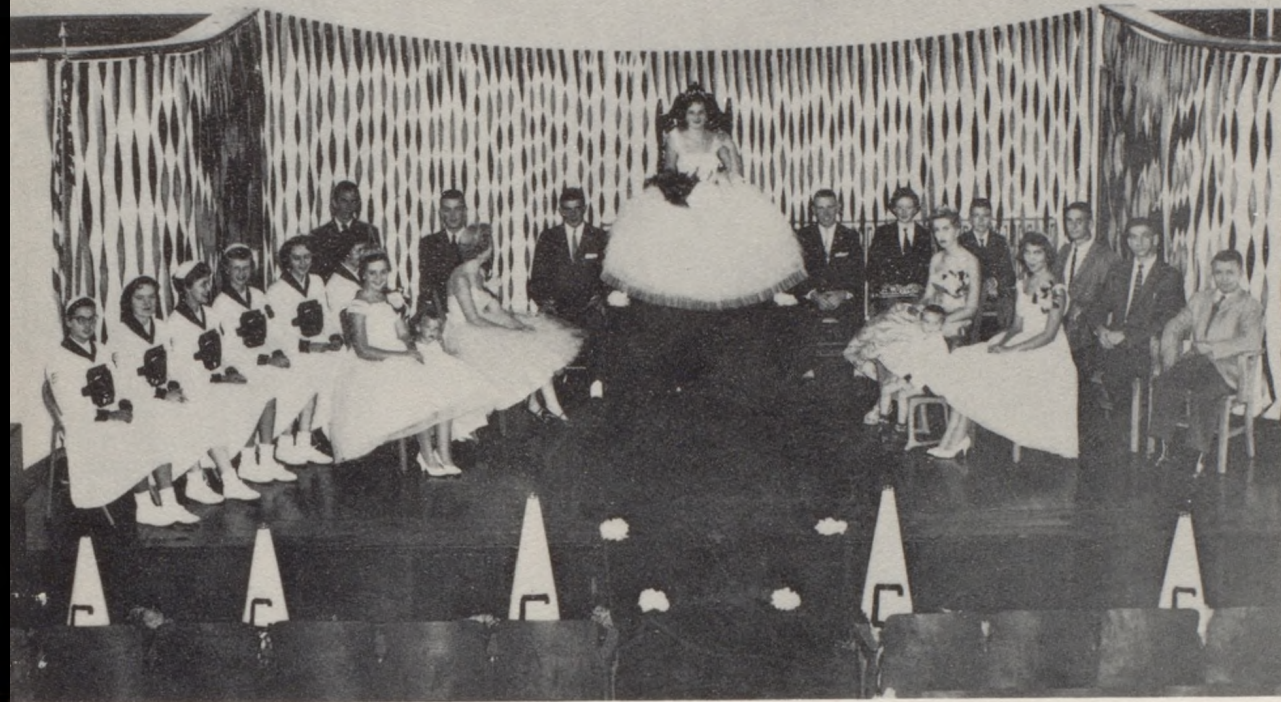

Homecoming Assembly October 17, 1958

Homecoming Royalty

Freshman Attendant, Mary Beth Kemper; Junior Attendant, Dolly Hale; Homecoming Queen, Carolyn O'Connor; Senior Attendant, Eleanor O'Neal; Sophomore Attendant, Diane Morriss.

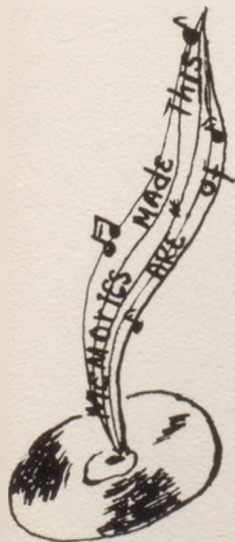

Tank King

FRANK STONE

Frank Stone, son of Mr. and Mrs. Howard Stone, has been chosen by the student body to be our 1959 Tank King. Frank was born January 20, 1959 in Cameron, Missouri, where he has resided his entire life and has attended Cameron schools. Frank is very popular with his classmates and teachers at C. H. S.

Being a very outstanding athlete in all the sports offered at Cameron High School, Frank has participated in each sport during his four years. He was chosen as a member of the Maysville Tournament Team.

Frank's ambition is to attend college.

His comment is: "I would sincerely like to thank all of the students in Cameron High School for electing me Tank King."



Tank Queen

LINDA LANE

Linda Rea Lane, daughter of Mr. and Mrs. W. Guy Lane, has been chosen by the student body to be our 1959 Tank Queen. Linda was born May 6, 1941, in Kansas City and attended schools there until moving to Cameron when she was attending the third grade. Linda has attended Cameron schools since that time, and is now a senior.

This vivacious senior has been a cheerleader for four years. Linda was elected Sophomore Countess and also Junior Princess.

Her ambition is to attend college and eventually enter the field of education.

Linda's comment is: "I wish to thank the student body for electing me to be your 1959 Tank Queen. I shall always cherish this honor that you have given me."



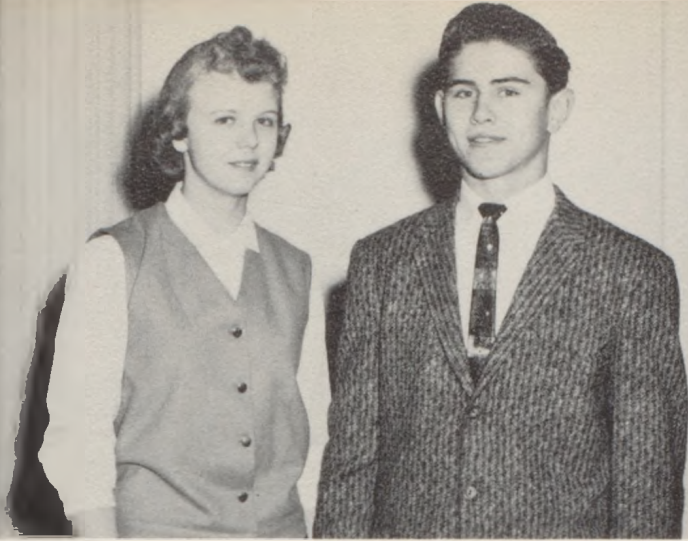

TANK ELECTION

PRINCESSDolly Hale
 PRINCE Pat Brady

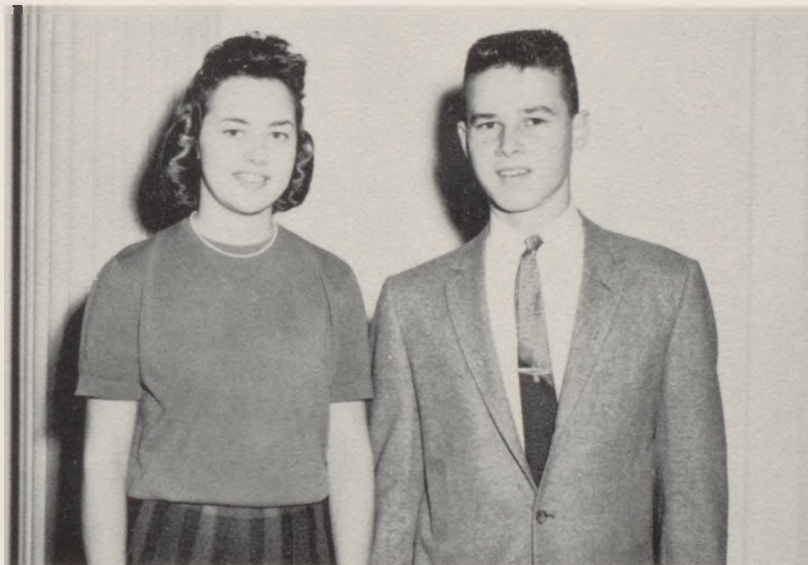

COUNTESS
 Patricia Sweeney
 COUNT ...Mack Scanlan

VISCOUNTESS Mary Beth Kemper
 VISCOUNT Danny Silver

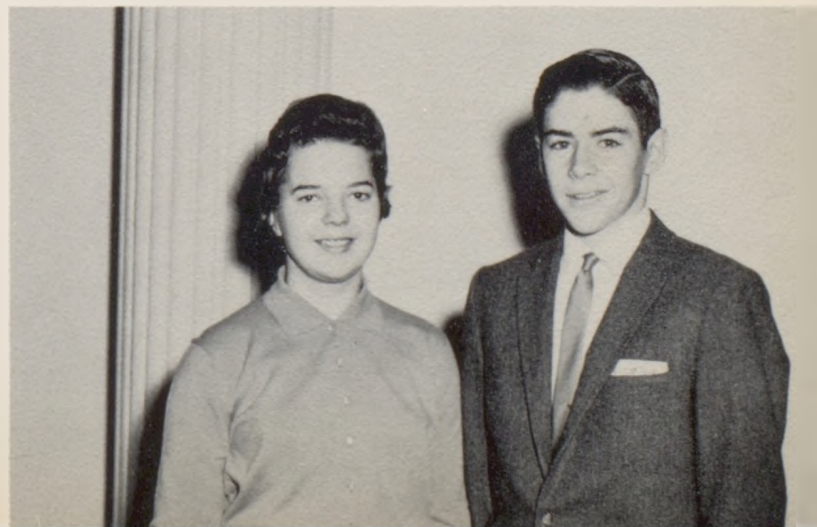

JOLLIEST JUNIOR
Cay Chapman



BEST BOY AND GIRL DANCER
Sharon Newsom, Dick McLeod



MOST SOPHISTICATED SENIOR
Judy Long

BEST GIRL AND BOY ATHLETE
Carolyn O'Connor
Frank Stone

SILLIEST SOPHOMORE
Coralie Carson
GREENEST FRESHMAN
Arthur Grass

MOST COURTEOUS GIRL AND BOYS
Carolyn O'Connor
Dick McLeod
Earl Kellerstrass





BIGGEST WOLF AND FLIRTS
 James Mallen
 Judy Doolen
 Lois Deeb



**SENIOR GIRL AND BOY
 MOST LIKELY TO SUCCEED**
 Eleanor O'Neal
 Jim Ruth

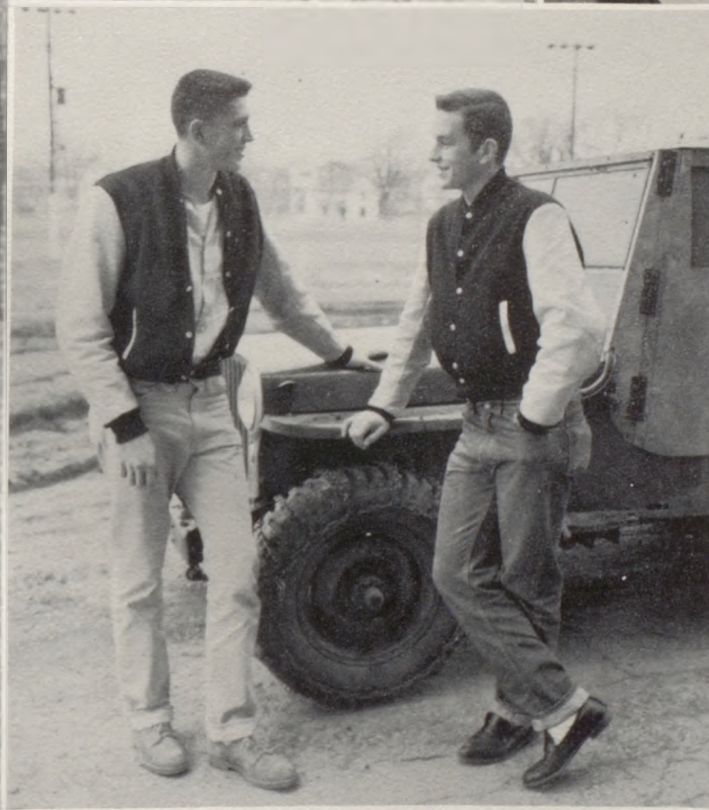

BEST BOY PALS
 Frank Stone, Cleo Collier



BEST GIRL PALS
 Sandra Nelson
 Lois Kirkendoll



**CLASS OF
 1920**



P
U
B
L
I
C
A
T
I
O
N
S
F
L
O
A
T
S
A
R
T
C
L
U
B

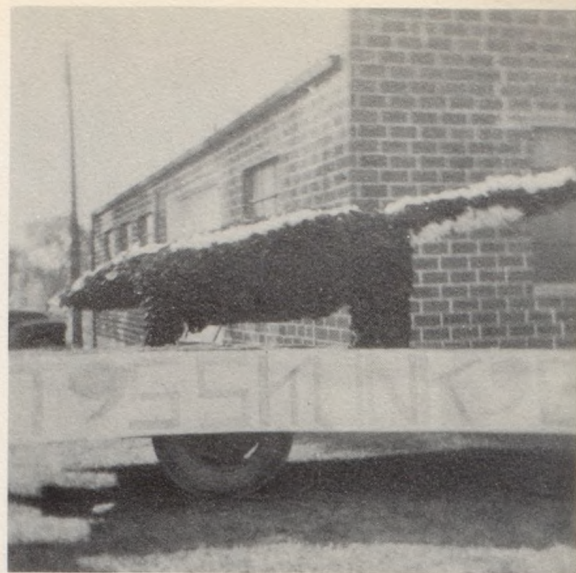

FIRST PRIZE FLOAT



D
R
A
G
O
N
E
T
T
E
S
F
L
O
A
T
S
A
G
R
I
C
U
L
T
U
R
E

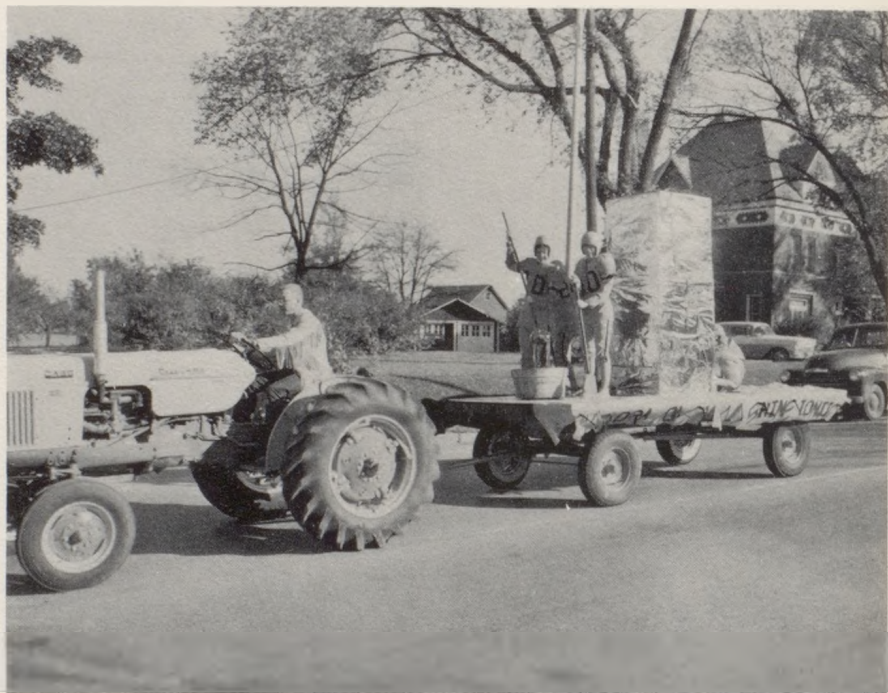

HOMECOMING
PARADE



A
C
L
U
B
F
L
O
A
T
S
B
A
N
D



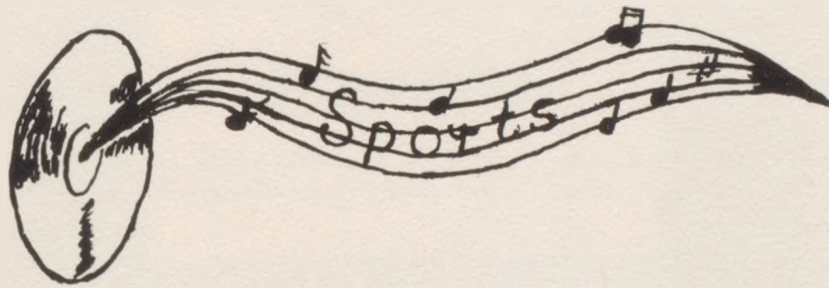



A
N
N
C
R
A
W
F
O
R
D



L
I
N
D
A
L
A
N
E

Cheer



C
A
Y
C
H
A
P
M
A
N



J
U
D
Y
M
C
C
A
M
M
O
N

Leaders



P
A
T
R
I
C
I
A



J
E
A
N
M
C
C
U
L
L
O
U
G
H



Cheering The Dragons

Dragonettes

The Dragonettes, the pep organization of C. H. S., creates and encourages school spirit and good sportsmanship. The girls have given their support to the teams by attending pep assemblies and games.





1958-1959 Football Squad

ROW I: C. Collier, F. Riley, B. Wallace, L. Hinds, F. Stone, J. Mallen, L. Souders, J. Ruth, J. Long, J. Munson, R. O'Connor, R. Carnes, W. Burkett, L. Hall. ROW II: Coach Baker, G. Foland, D. Estep, J. Hawkins, P. Sweeney, P. Brady, M. Gilchrist, J. Diven, G. Hubbard, R. Stone, R. Ritchey, R. Carey, Coach Ausmus. ROW III: D. Coffman, G. Cooper, R. Hubbard, E. Jones, D. Utt, J. Kessler, T. Hill, R. Nelson, B. Seifert, D. Gooding, D. Diven. ROW IV: D. Fore, F. Barrett, P. Hutton, M. Scanlan, R. Richard, K. Bray, K. Bridgeman, L. Cooper, L. Cox, D. Silver, M. O'Connor, P. O'Connor. ROW V: J. Zimmerman, D. Ziekle, B. Loft, T. Gann, H. Davis, B. O'Dell, P. Voris, C. O'Connor, B. Kimes, B. Munson, G. Marshall, M. Scanlan.



MANAGER.....Mike Scanlan
ASSISTANTJoe Zimmerman

COACH BAKER

COACH GILL

COACH AUSMUS

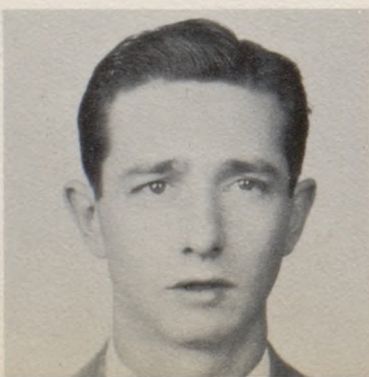



R. CARNES
End



J. RUTH
Tackle



J. MALLEN
Guard
Tri-Captain



L. SOUDERS
Center



J. MUNSON
Guard



J. LONG
Tackle
Tri-Captain

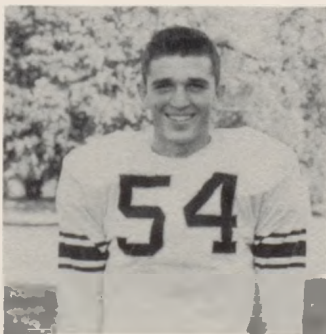

F. STONE
End



C. COLLIER
Back
Tri-Captain



L. HINDS
Back



F. RILEY
Back



R. O'CONNOR
End



B. WALLACE
Back



W. BURKETT
Tackle



L. HALL
Center



R. HUBBARD
End



P. BRADY
Back



R. CAREY
End



M. GILCHRIST
Back



D. DIVEN
Guard



J. DIVEN
Guard



D. ESTEP
Tackle

J. HAWKINS
Back



G. HUBBARD
Guard



B. RITCHEY
Back





R. STONE
Tackle



J. KESSLER
Center



E. JONES
Tackle



R. NELSON
Tackle



G. POLAND
Center

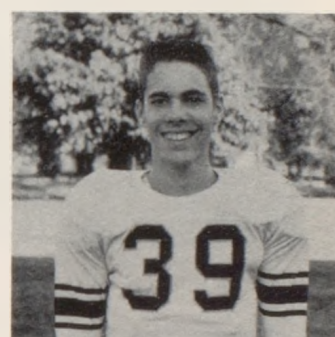

E. SEIFERT
Back



T. HILL
Back



M. SCANLAN
Tackle



P. SWEENEY
Back



D. UTT
Back

CAMERON

40
28
14
20
20
7
7
7
28

Albany
Princeton
King City
Bethany
Grant City
Maysville
Hamilton
Gallatin
Stanberry

OPPONENTS

6
7
0
0
7
7
13
6
6

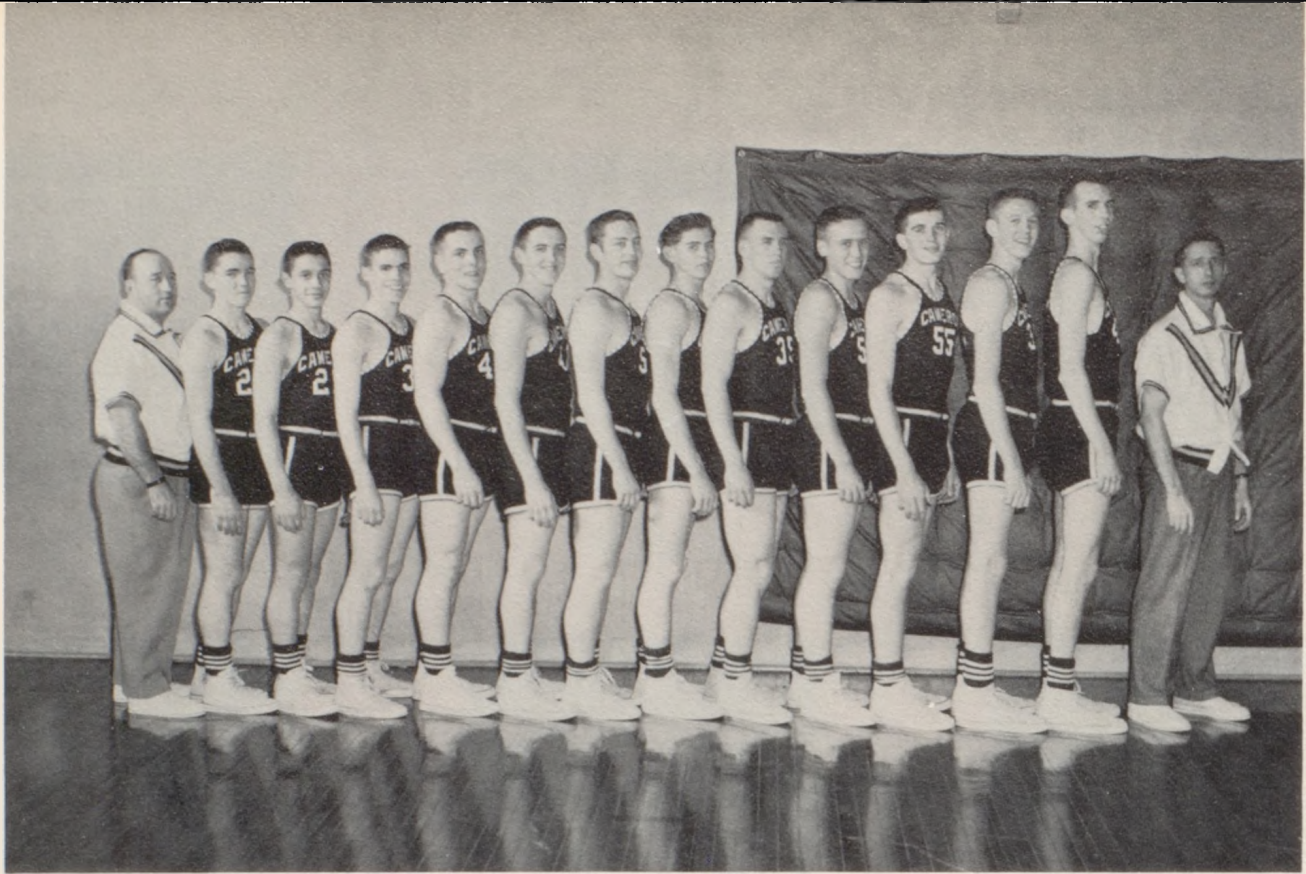

Varsity Basketball Squad

Coach Ausmus, D. McLeod, G. Foland, B. Seifert, M. Gilchrist, J. Long, C. Collirer, P. Brady, J. Ruth, L. Gerner, F. Stone, R. Carey, J. McElwain, Coach Gill.

BASKETBALL SCORES

Cameron	54	Albany	44
Cameron	61	Princeton	38
Cameron	61	Lathrop	58
Cameron	60	King City	55
Cameron	52	Bethany	42
Cameron	58	North Harrison	57
Cameron	70	Grant City	65
Cameron	57	Maysville	59
Cameron	74	Hamilton	51
Cameron	52	Gallatin	29
Cameron	46	Lathrop	44
Cameron	51	Stanberry	42
Cameron	68	North Harrison	47

Maysville Tournament

Cameron	77	Osborn	59
Cameron	68	South Nodaway	58
Cameron	53	Maysville	66
Cameron	64	North Platte	52

King City Tournament

Cameron	68	Grant City	36
Cameron	45	Stanberry	39
Cameron	45	Maysville	33
Cameron	48	Maryville	75



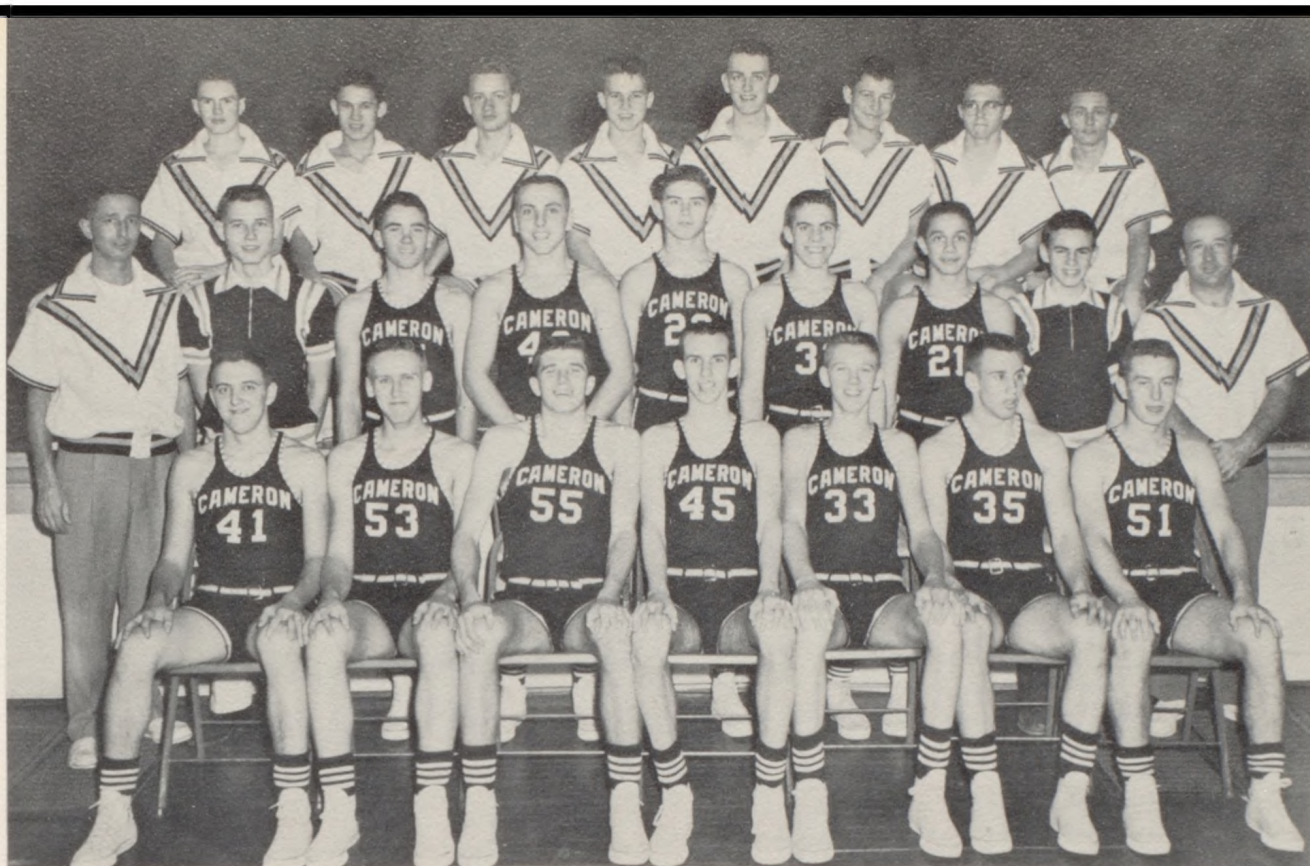

1958-1959 Basketball Squad

ROW I: J. Long, L. Gerner, F. Stone, J. McElwain, R. Carey, J. Ruth, C. Collier. ROW II: Coach B. Gill, M. Scanlan, D. McLeod, M. Gilchrist, P. Brady, B. Seifert, G. Poland, J. Zimmerman, Coach K. Ausmus. ROW III: D. Burns, D. Foster, G. Cooper, M. Scanlan, F. Callaway, D. Gooding, T. Hill, P. Sweeney.

FRANK STONE

LARRY GERNER

CLEO COLLIER





JERRY LONG



JIM RUTH

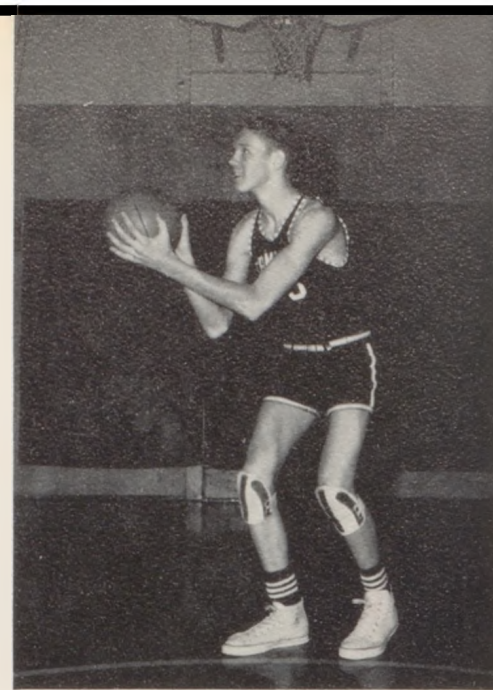

RAY BOB CAREY



MACK GILCHRIST

REGIONAL TOURNAMENT

Cameron	56	Tarkio	37
Cameron	40	Grant City	30
Cameron	64	Maysville	40
Cameron	42	Maryville	52

DICK McLEOD

JULIEN McELWAIN

BUZZY SEIFERT

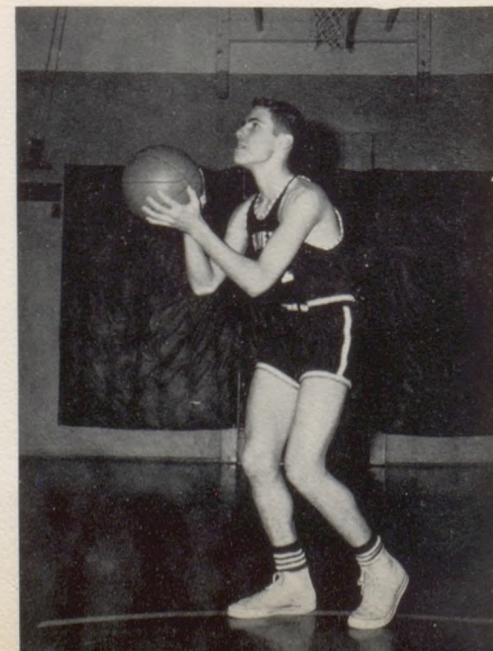
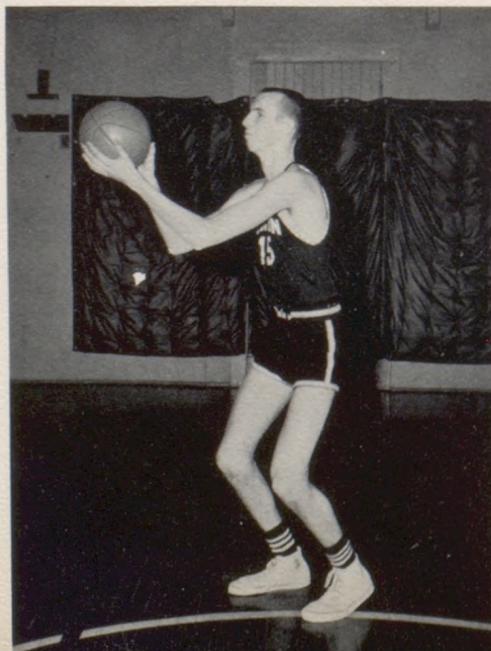



Freshman Basketball Squad

ROW I: D. Zeikle, B. Kimes, P. Voris, C. O'Connor, B. Packham. ROW II: B. Loft, T. Gann, B. O'Dell, D. Silver, L. Cooper.

"C" Club

ROW I: G. Coffman, R. O'Connor, R. Bottorff, B. Wallace, J. Mallen, L. Hinds, M. Scanlan, J. Munson, C. Collier. ROW II: R. Hubbard, B. Seifert, P. Sweeney, P. Brady, R. Stone, M. Gilchrist, R. Carey, F. Stone, J. Diven. ROW III: G. Hubbard, J. Clevenger, F. Riley, R. Ritchey, L. Souders, J. Long, M. Scanlan, J. Zimmerman. ROW IV: Coach E. Baker, R. Nelson, R. Carnes, D. McLeod, L. Gerner, J. Ruth.





**First
Hour
P.E.**



**Second
Hour
P.E.**



**Third
Hour
P.E.**



New Members

ROW I: L. McCullough, B. Gilchrist, D. Hagerman, J. Beavers, P. Sweeney. ROW II: Mrs. Snyder, sponsor; E. Posey, S. Clawson, S. McCord. NOT PICTURED: J. Hamby, P. Lakaytis, L. Payton, D. McVicker.

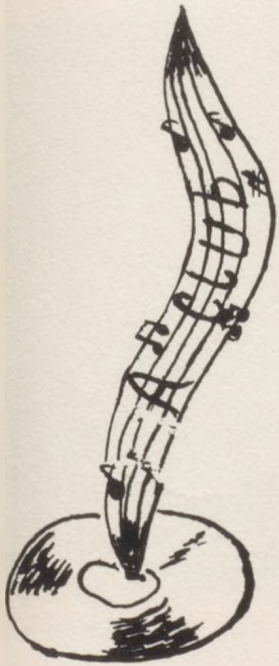

Old Members

ROW I: P. Woods, E. Buck, K. Jordan, D. Hiatt. ROW II: R. Utt, L. Smith, L. Burton, J. Whitney, D. Morriss, J. McCammon, C. Chapman, M. Dunn, K. Kordes, C. Carson.

A Club

ROW I: S. Clawson, S. McCord, E. Buck, P. Sweeney, D. Morriss, C. Carson. ROW II: M. Dunn, P. Woods, J. McCammon, C. Chapman, D. Hiatt, B. Gilchrist, J. Whitney, K. Kordes. ROW III: L. McCullough, D. Hagerman, E. Posey, J. Beavers, R. Utt, L. Burton, L. Smith, K. Jordan, Mrs. Snyder, sponsor.



Track

1959

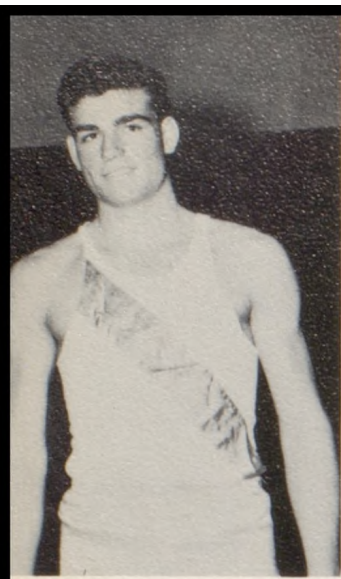

ROY BOTTORFF

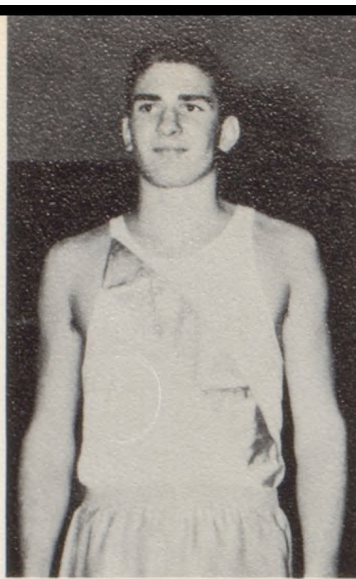

ROSS CARNES



MACK GILCHRIST

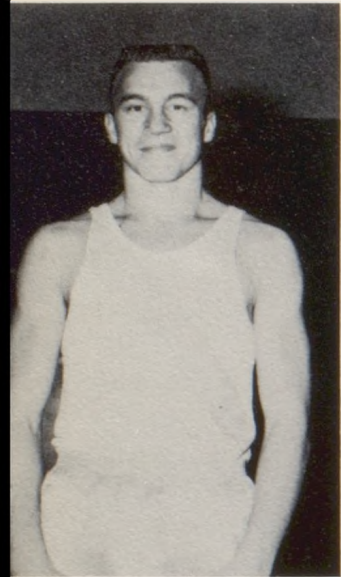

LORAN HINDS



J. C. LONG



DICK McLEOD

JAMES MUNSON

JIM RUTH

PETE SWEENEY

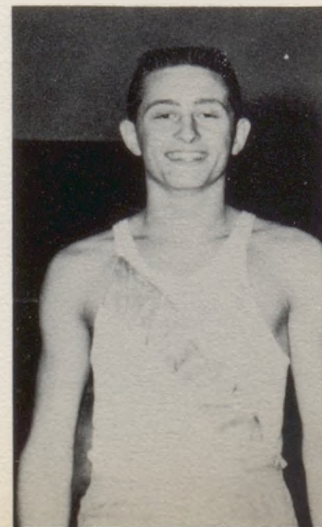
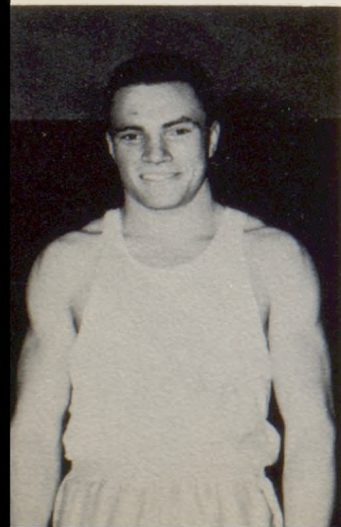

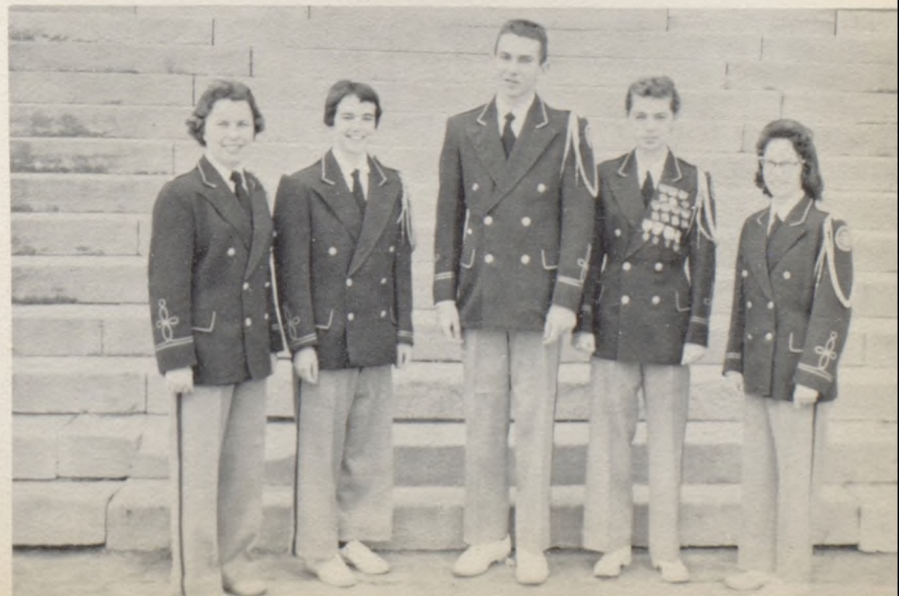



ROSS CARNES
President

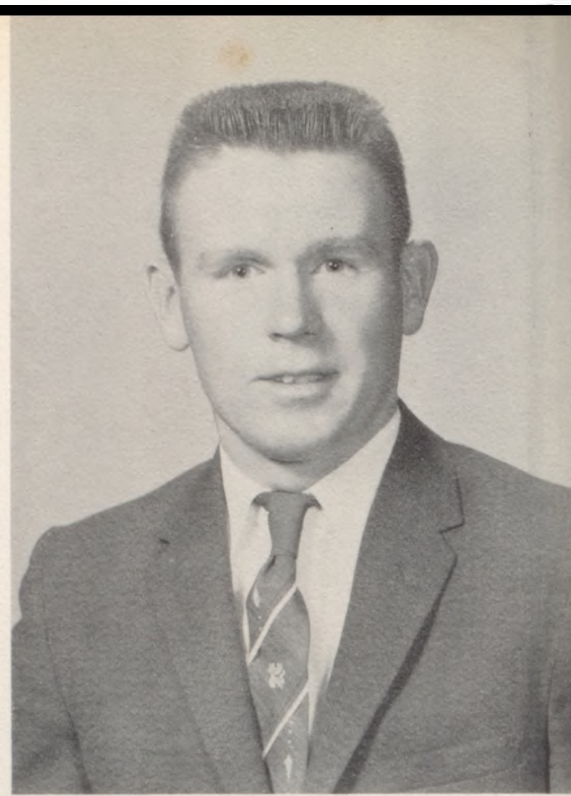

JAMES MALLEN
Vice-President

**S
T
U
D
E
N
T

C
O
U
N
C
I
L

O
F
F
I
C
E
R
S**



JIM RUTH
Treasurer



LINDA LANE
Secretary



Student Council

ROW I: J. Ruth, J. Mallen, R. Carnes, L. Lane, D. Garlock. ROW II: F. Leet, J. Munson, D. Robidoux, L. Kirkendoll, P. Lakaytis, J. Whiteaker, D. Hiatt, M. Kemper, S. Clawson, O. McIntyre. ROW III: B. Wallace, B. Seifert, M. Scanlan, R. Carey, L. Gerner, E. O'Neal, C. O'Connor, E. Downing.

Student Council Officers



1958-'59 STUDENT COUNCIL ACTIVITIES

Sent Delegate to National Convention
 Freshman Orientation Day August 28
 Sponsored All Homecoming Festivities
 Thanksgiving Assembly
 Tri-County Convention
 Christmas Assembly
 Christmas Dance
 Student Council Elections
 Promotion of National Honor Society
 Delegates to State Convention
 Valentine Dance, February 14



The National Honor Society

ROW I: J. McCammon, D. Demarest, S. Parks, J. Creason, M. Rooney, K. Kordes, L. Beckwith, J. Porter, E. O'Neal. ROW II: Mrs. Holland, C. Chapman, W. Marshall, E. Davis, J. Munson, A. Harper, J. Groom, Mrs. Deem. ROW III: Mrs. Mitchell, M. Gilchrist, W. Burkett, B. Wallace, D. McLeod, D. Foster, D. Estep, K. Bray. ROW IV: Mr. Leet, R. O'Dell, L. Gerner, J. Ruth, M. Scanlan, R. Carnes, Mr. Hill. NOT PICTURED: J. Doolen, B. Burnett.

Student Council Representative, M. Gilchrist; Vice-President, M. Scanlan; President, D. McLeod; Secretary, S. Parks; Treasurer, D. Demarest.



CHARACTER LEADERSHIP
SCHOLARSHIP SERVICE

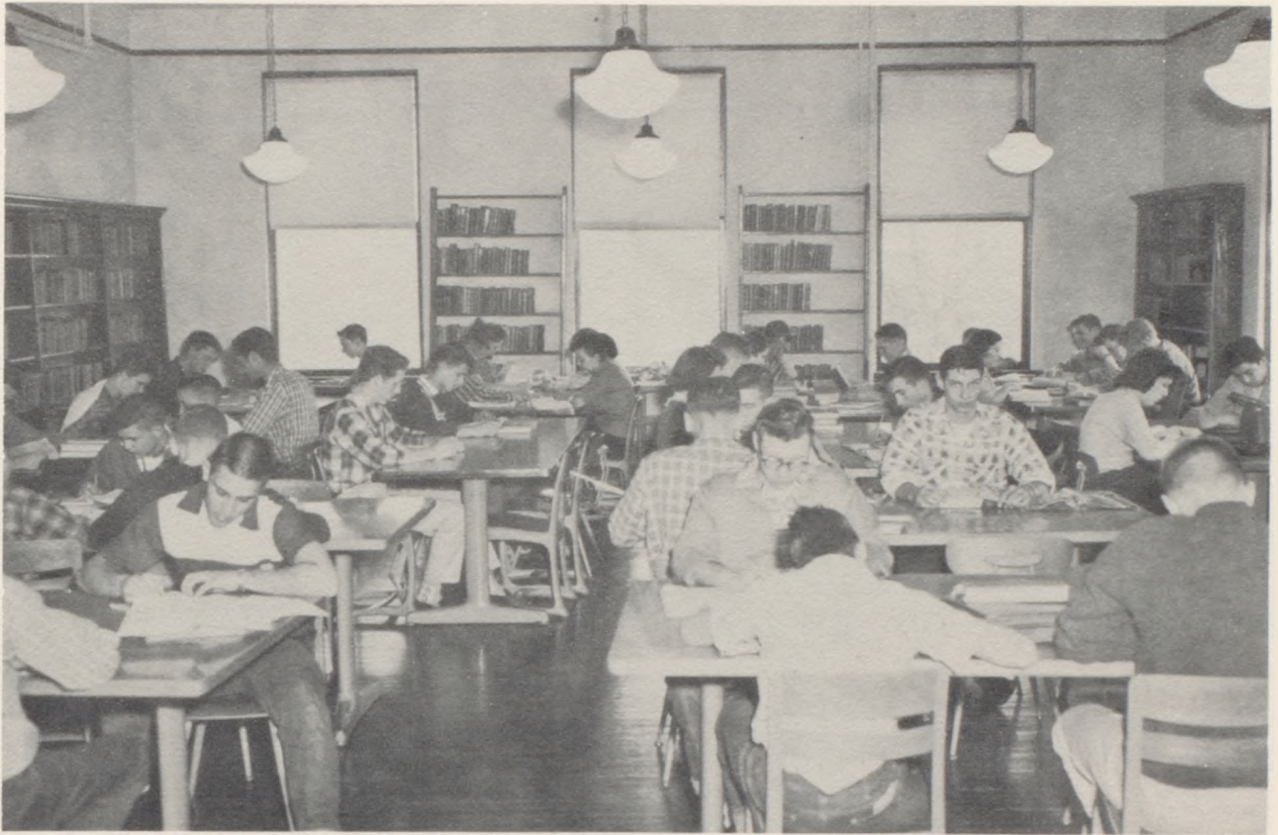

Second Hour Library

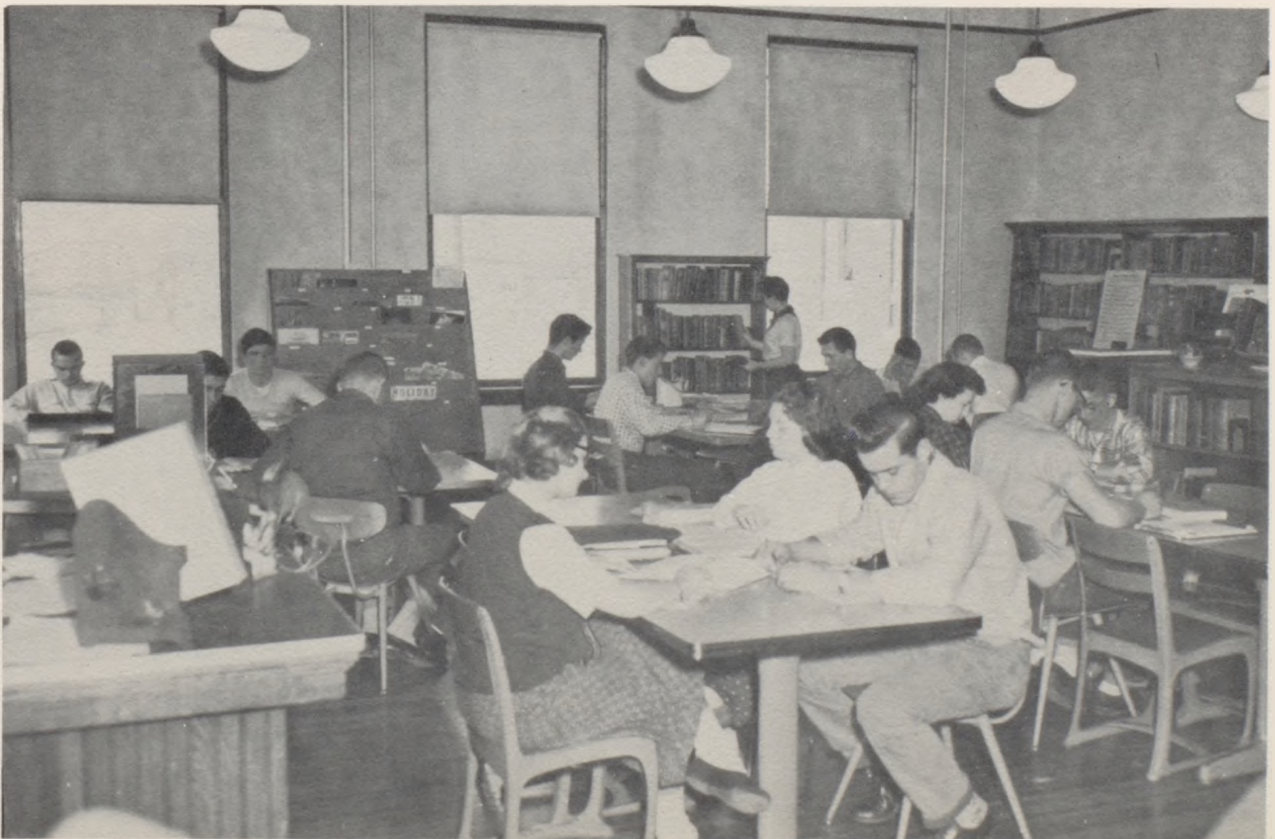



President
L. Gerner

Vice-President
S. Parks

Secretary
D. Demarest

Treasurer
C. Cruickshank

Student Council
Representative
C. O'Connor

ROW I: Mrs. Holland, B. Duncan, M. Johnson, D. Demarest, J. Whiteaker, L. Beckwith, D. Robidoux, L. Lane, E. Buck, S. Parks, R. Utt, E. Cruickshank. ROW II: K. Kordes, C. Chapman, E. O'Neal, C. O'Connor. ROW III: J. Parks, L. Hinds, R. Richard, R. Carnes, L. Gerner, J. Ruth, J. Diven, M. Scanlan.



Masque & Gavel

ROW I: C. McVicker, J. McCammon, P. Woods, S. Johnson, J. Morgan, H. Vanderau, D. Hiatt, C. Wendt, J. Beavers, C. Carson, P. Lakaytis. ROW II: B. Lane, B. Gilchrist, S. Clawson, K. Nixon, D. McLeod, L. Doak, J. Groom, C. Sloan, C. Currell, D. Morriss, P. Sweeney, M. Scanlan, M. Johnson. ROW III: J. McElwain, M. Gilchrist, R. Carey, J. Munson, L. Hall.





RADIO ANNOUNCING
Cole Nixon
Mike Scanlan



ORIGINAL ORATION
Ross Carnes

EXTEMPORANEOUS SPEAKING
Jim Ruth

PROSE READING
Eleanor O'Neal

POETRY READING
Linda Lane
Carolyn Hamby



UNCLE JIMMY VERSUS CHRISTMAS



SPEECH ACTIVITIES



STRONGER SEX



ELOISE



SONG OF GLORY

Junior Play



JUNIOR PLAY CAST

J. Porter, J. Whiteaker, M. Gilchrist, J. McCammon, L. Beckwith, E. Davis,
R. Carey, J. Parks, H. Vanderau, R. O'Dell, K. Nixon, S. Johnson, D.
Demarest, F. Callaway, J. Diven, P. Woods, R. Richard, C. Chapman.





Future Homemakers Of America

ROW I: S. King, J. Young, H. Vanderau, historian; E. Buck, song leader; S. Johnson, J. Morgan, parliamentarian; C. Currell, C. Sloan, P. Sweeney, M. Rooney, R. Brunk, E. Cruickshank, Mrs. Loft, sponsor. ROW II: J. Creason, A. Hahn, D. Hiatt, Student Council; J. Whiteaker, J. McCammon, L. Beckwith, L. Lane, A. Crawford, B. Duncan, treasurer; J. Watson, vice-president; M. Dunn, K. Jordan. ROW III: D. Morriss, K. Burnett, K. Nixon, R. Utt, M. Kennedy, D. Robidoux, D. Demarest, P. Woods, secretary; C. Chapman, reporter; E. O'Neal, C. O'Connor, W. Morgan, president; M. Johnson.



Accepting Office

Sponsor, Mrs. Loft



Installation

Chapter Mothers



F.

H.

A.

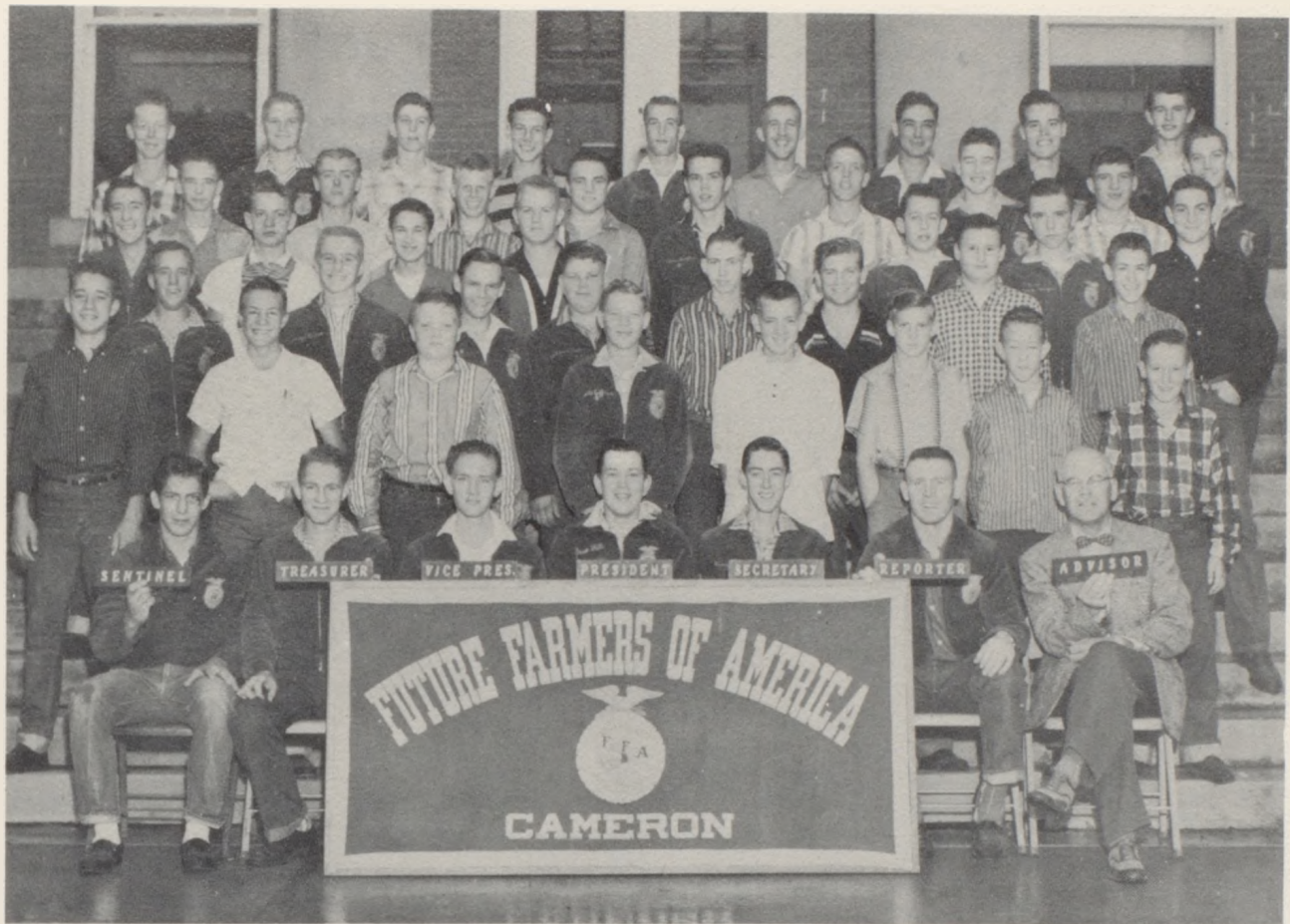

Future Farmers Of America

ROW I: B. Wallace, E. Burnett, G. Schnack, W. Burkett, W. Bray, J. Mallen, Mr. Hill. ROW II: L. Cooper, P. McLaughlin, B. Munson, D. Coffman, R. Cathey, L. Porter, L. Kellerstrass, M. Wrex. ROW III: L. Burnett, D. Diven, N. Daniel, B. Taylor, S. Bray, B. Hayward, D. Goodrich, H. Bauman. ROW IV: L. Sloan, G. Cooper, D. Foster, K. Swindler, J. Helms, T. Wattenbarger, M. Sloan. ROW V: P. Pulliam, C. Edwards, L. Kirkendoll, J. Munson, E. Vaughn, D. Utt, K. Bridgeman, M. O'Connor, J. Walker. ROW VI: H. Heldenbrand, C. Coffman, K. Bray, D. Gooding, J. C. Long, L. Walker, J. Lohman, E. Vaughn, G. Filley.

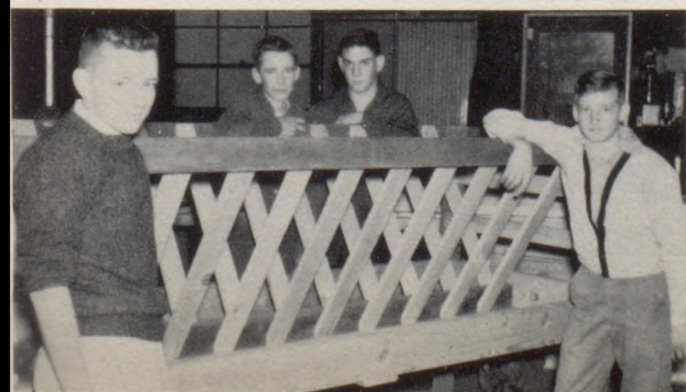



Concert Band

BAND PERSONNEL

FLUTES

Joan' Groom
 Judy Long
 Bonnie Burnett
 Jackie Parks
 Blanch Hedges

OBOE

Brenda Duncan

B^b CLARINETS

Shirley Johnson
 Marylea Hawk
 Carole Laughlin
 Delores Hiatt
 Cate Sloan
 Bonnie Fick
 Brita Gilchrist
 Pat Sweeney
 Carol Wendt
 Carolyn Currell
 Paula Phelps
 Harold Bauman
 Jackie Hiatt
 Wanda Newby
 Junior Robinson

ALTO CLARINET

Coralie Carson
 Diane Morriss

BASS CLARINET

Serita Clawson

ALTO SAX

Jean Porter
 Judy McCammon
 Mary Beth Kemper
 Tom Parr

TENOR SAX

Gene Marshall

B^b TRITONE SAX

Linda McCord
 Donna Goodrich

BASSOON

Kathryn Kordes
 Jayne Marquis

CORNETS

Mahlon Wood
 Fred Callaway
 Pat Woods
 Terry Hill
 Raymond Cathey
 Danny Silver
 Gerald Green
 Bill Packham

PERCUSSION

Janet Creason
 Cay Chapman
 Marvin Johnson
 Linda Mattox
 Janice Hamby

HORNS

Ross Carnes
 Gary Wages
 Bob Wolff
 Bill Blackwood

TROMBONES

Paul Hutton
 Julien McElwain
 Trent Gann
 Lowell Porter
 Sharon Hughes

BARITONE

Elwyn Davis

BASS

Jim Ruth
 Ray Bob Carey
 Jack Kessler
 Bob Blackwood





Marching Band

MAJORETTES

K. Kordes, D. Morriss, S. Johnson, J. Long

OFFICERS

B. Duncan, C. Sloan, M. Wood,
J. Groom, J. Creason.





BOYS' DOUBLE QUARTET



MIXED QUARTET

Mixed Chorus

ROW I: J. Groom, C. Nixon, L. Hinds, G. Foland, L. Hall, P. Brady, R. Bottorff, D. Coffman, G. Schnack, A. Jorgensen, J. Parks, P. Voris, Miss Bailey. ROW II: D. Fore, P. Sweeney, A. Hahn, C. Feighert, D. Hiatt, M. Pulliam, C. Hamby, H. Vanderau, M. B. Farnan, M. L. Hawk, M. Dunn, J. Whiteaker. ROW III: M. Kennedy, S. Nelson, S. Parks, D. Cathey, J. Fore, L. Burton, J. Creason, M. Estep, C. Carson, M. K. Duff. ROW IV: E. Buck, J. Morgan, M. Burton, L. Bates, Z. Blair, D. Demarest, K. Nixon, J. Fore, M. Farnan, D. Hale, L. Doak, J. Young.





Girls' Glee

ROW I: J. Groom, D. Hiatt, D. Demarest, M. Farnan, E. Buck, J. Morgan, D. Robidoux, Z. Blair, L. Bates, M. Hawk, M. Dunn, B. Hammtree, S. Marshall, O. Collier, H. Vanderau, J. Fore, Miss Bailey. ROW II: B. McLaughlin, S. King, M. McColloch, V. Burnett, S. Parks, S. Nelson, M. Kennedy, D. Hale, J. Young, M. Kemper, M. Rooney, J. Whiteaker. ROW III: B. Neal, P. Bird, J. Fore, L. Kirkendoll, L. Doak, L. Beckwith, M. Farnan, V. Johnson, M. Estep, P. Phelps, J. Long, C. Hamby. ROW IV: D. Cathey, N. Ford, L. Burton, J. Creason, K. Nixon, S. Newsom, M. Pulliam, M. Duff, J. King, B. Hedges, J. McCammon, S. Johnson.

MADRIGAL



MIXED DOUBLE QUARTET





GIRLS' TRIO



GIRLS' QUARTET



GIRLS' SEXTET



BOYS' QUARTET



The small ensembles were organized at the beginning of the second semester of school this year. Because only one ensemble from a school could be entered in each division this year in the Music Festivals, only one group was organized in each division.

A new ensemble was organized this year. The madrigal singers who sing old English madrigals which are always sung unaccompanied, a tradition of old England. A group such as this is composed of eight to sixteen mixed voices.

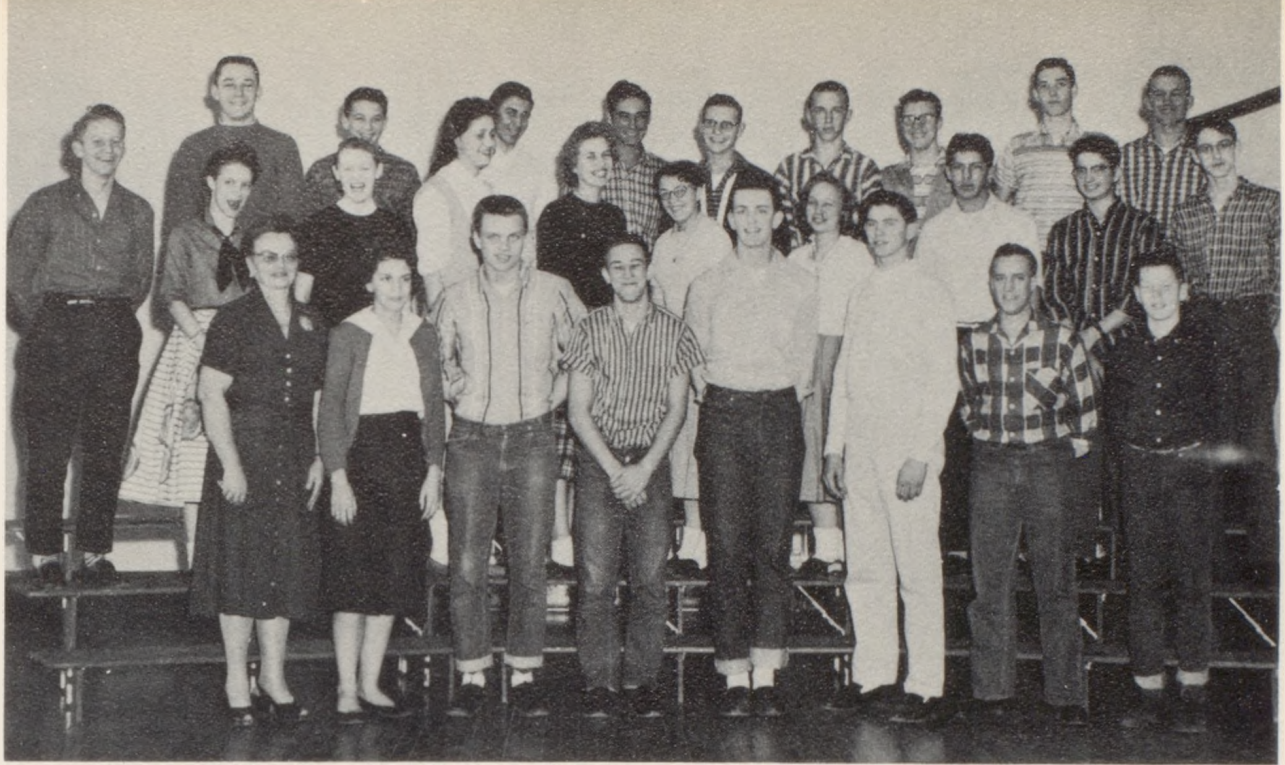

Art Club

ROW I: Mrs. Everett, P. Lakaytis, R. Stone, E. Kellerstrass, F. Callaway, P. Brady, L. Burnett, G. Marshall. ROW II: D. Bloss, J. King, S. Clawson, K. Jordan, E. O'Neal, L. Bridgeman, D. Hagerman, B. Wallace, G. Reece, R. Bowers. ROW III: R. Ritchey, J. Hawkins, H. Davis, J. Lohman, J. Fisher, C. McQueen, D. Burton, D. Feighert, L. Walker.

The Art Club is an organization for those students who are interested in art. The first activity of the year was the building of the float for homecoming parade, "Punching our way to victory." During the rest of the year, activities will be both social and instructive.

President Pat Brady
 Vice-President Fred Callaway
 Secretary Earl Kellerstrass
 Treasurer Serita Clawson
 Student Council Representative.... Phyllis Lakaytis
 Sponsor Mrs. Margaret Everett





Publications Class

A hard working group of reporters, writers, copy-pasters, typists, photographers, and artists have spent many happy hours in the Publication room working on the yearbook, *The Mystic*, and the school paper, *The Tank*.

We hope each publication will be a record of happy memories at Cameron High School.



Making page plans, writing copy, getting pictures on pages, and meeting the deadlines were some of the problems which confronted the staff and Mrs. Dritch, the sponsor

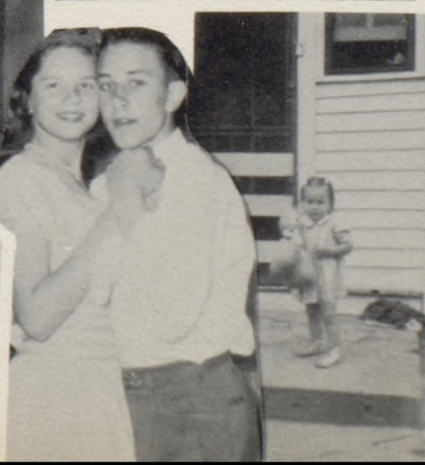
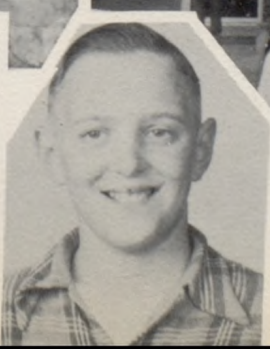
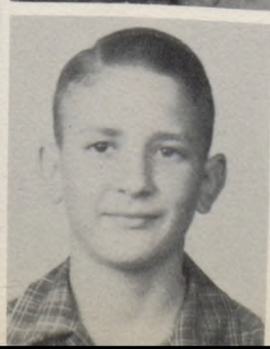

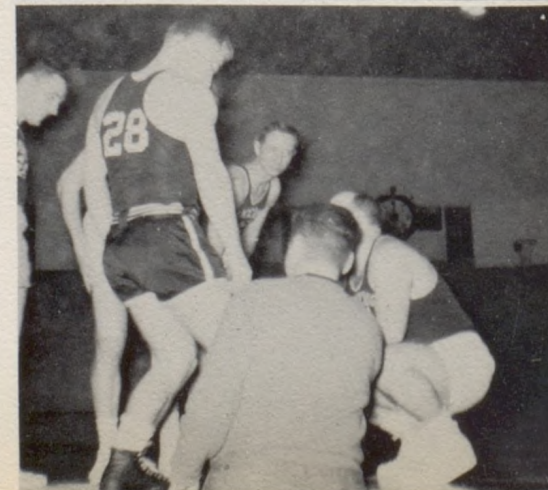
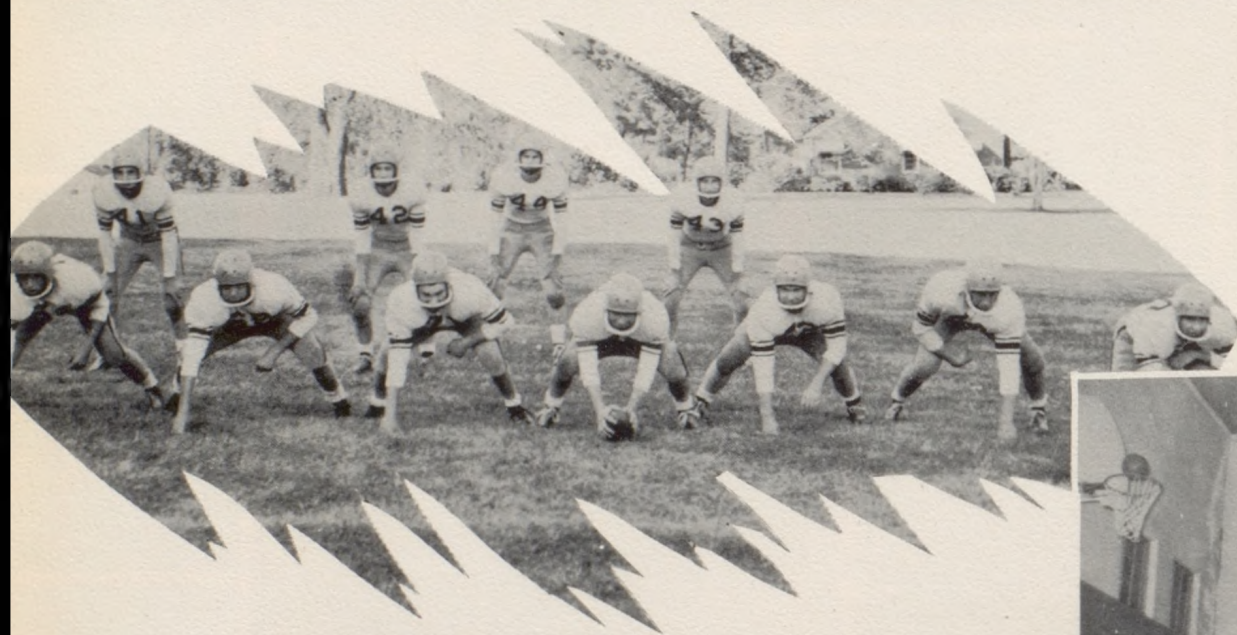

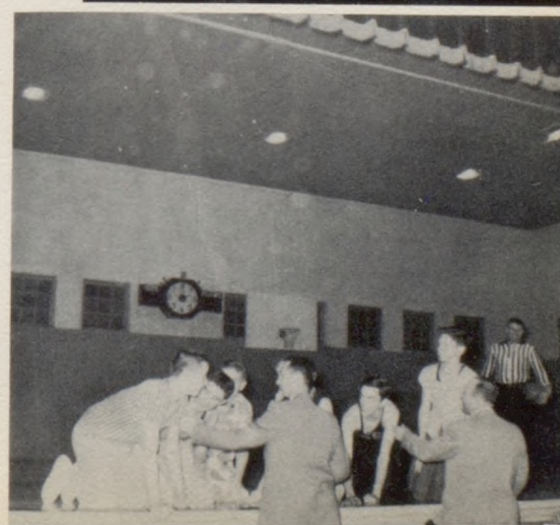
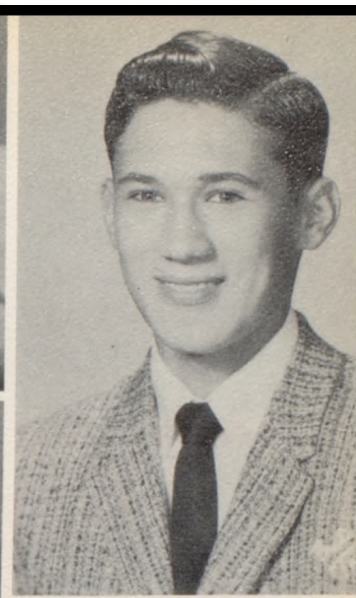

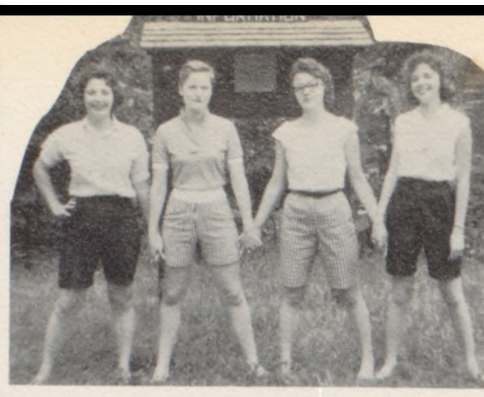



Lithographed & Bound by
WALTHAM
Marcelus, Mo., U. S. A.





