

MYSTIC

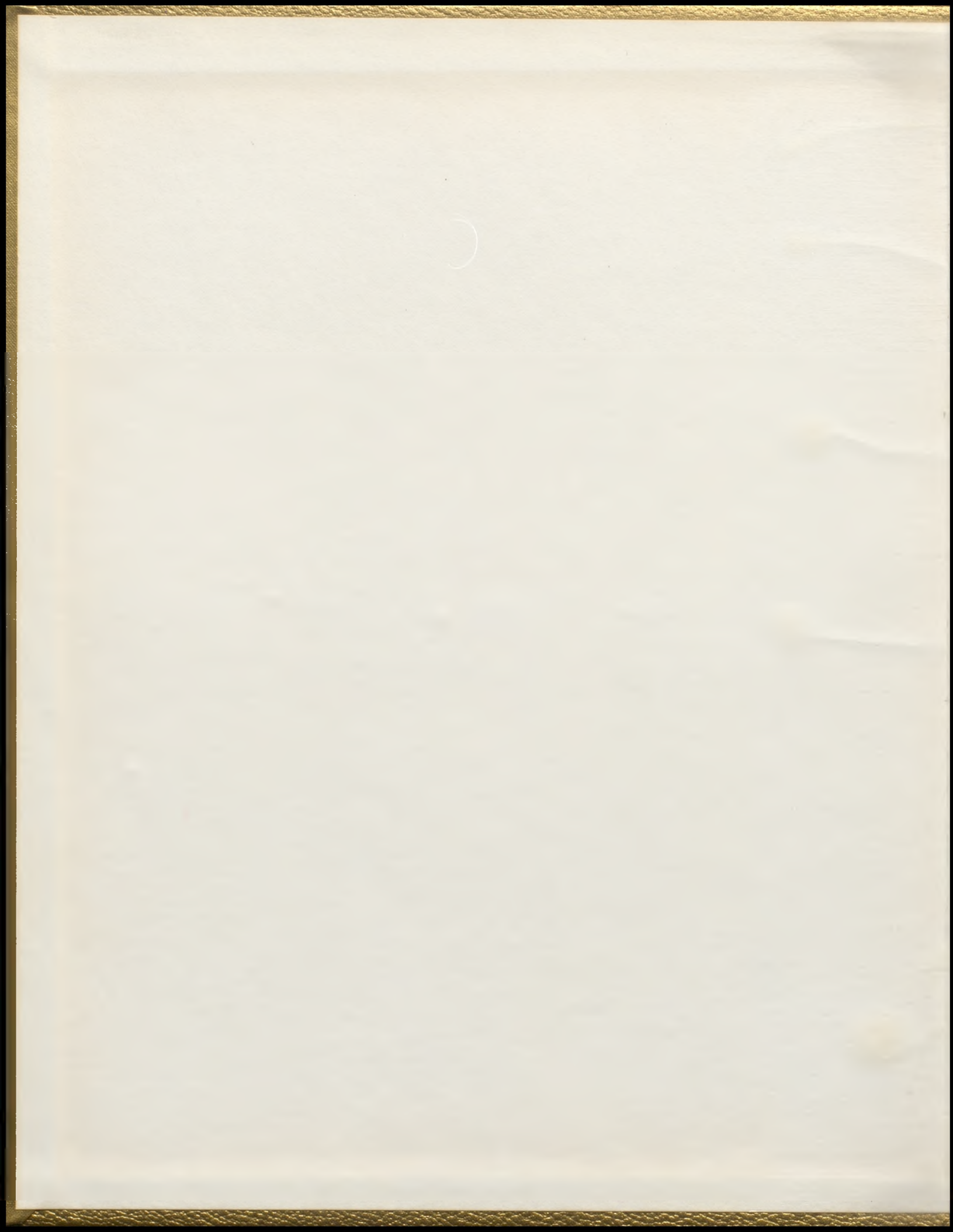

1963







THE PUBLICATIONS CLASS
of C.H.S.
PRESENTS

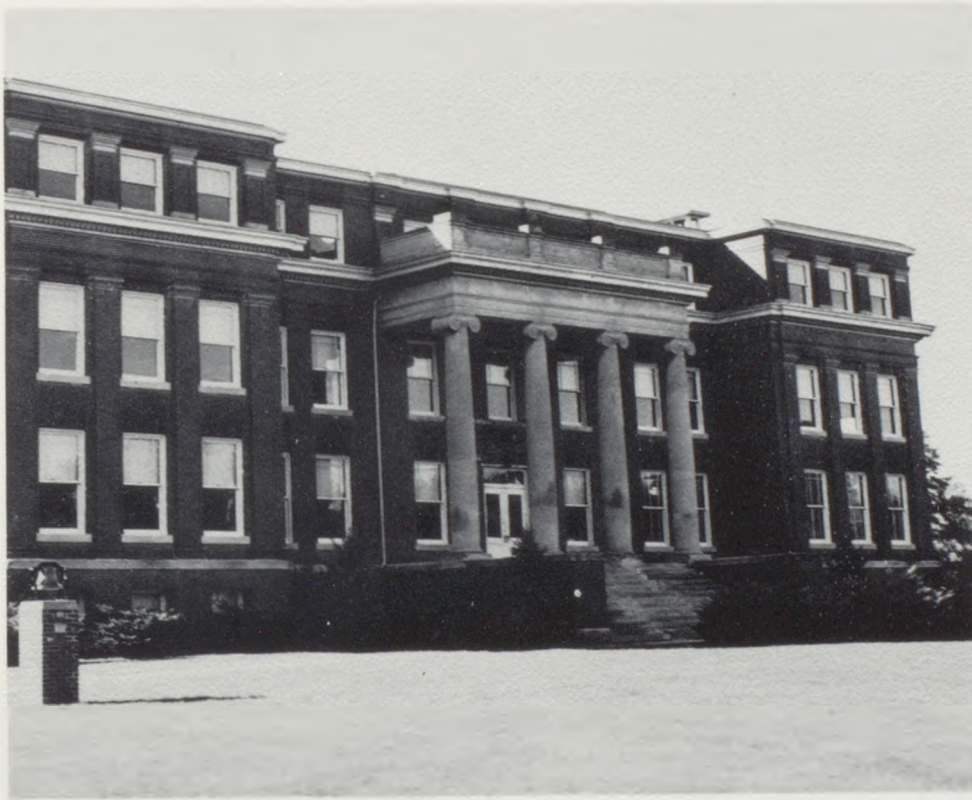

THE MYSTIC
1963
Cameron, Missouri



School Song

A song of Missouri wide
A song of our city strong
A song of our school, our joy and pride
Our high school dear a song.

High school, high school, we love thee well;
Ours is the joy, thy praise to swell
With voices free, we'll sing of thee
And ever thy praise we'll tell.



Mystic Editors

Being Mystic editor has most assuredly been a completely new and different undertaking for me. I had never, until this year, given much thought as to how much really hard work goes into the publishing of an annual, and having found out, I will appreciate my yearbooks more.

Working beside Mrs. Dritch, Judy and the other fine members of publications class has been a pleasurable and gratifying experience worth remembering. With you in mind, everyone of us has done his best in a common endeavor toward one goal---to give each of you a Mystic you can be proud of!

--Jean Hartz--

It has been a great joy and honor being the co-editor of this year's Mystic. It has been a lot of work, but I've learned a lesson in how important it is to meet a deadline.

The publications class has worked very hard to make this yearbook a success, and Jean and I hope that you will cherish the memories we have helped to capture for you now and in the future.

--Judy Helm--





Personnel
5-10



Classes
11-38

T
A
B
L
E

O
F

39-66
Activities

67-82
Sports

C
O
N
T
E
N
T
S





PERSONNEL



SUPERINTENDENT RAY NELSON



MRS. DELMAR LUCE
Secretary to Superintendent

Board of Education

ROW ONE: Melvin Griffin, Charles Groom, Gaston Cook.
ROW TWO: Fred Wages, Clarence Zimmerman, Harold

Bain, Lloyd Bacon, Robert Compton. STANDING: Super-
intendent Ray Nelson, William Beckett.



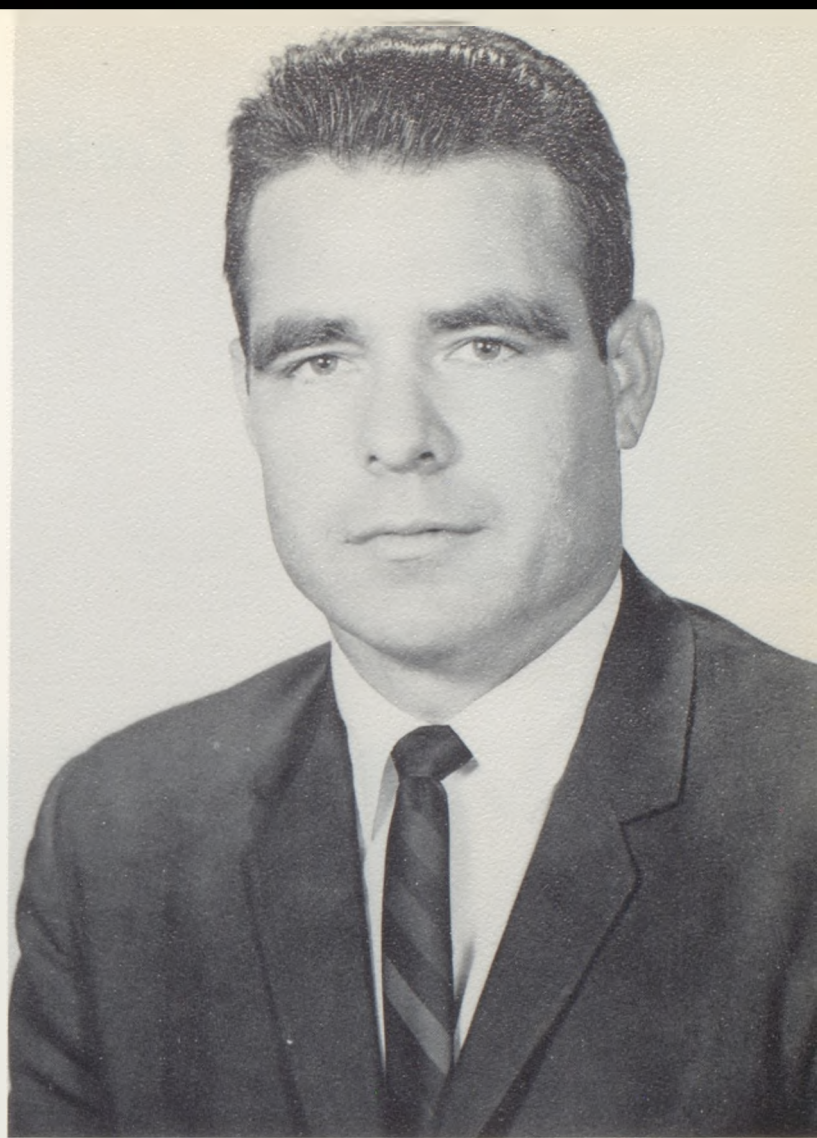

PRINCIPAL BILL WEBB



CELESTE MORRISS
Secretary to Principal

High School Faculty



Cameron



KENNETH AUSMUS

Mathematics
Football and Track Coach



TOM CHRISTAIN

Art



RAYMOND COLDREN, JR.

Mathematics



MRS. MICHAEL DRITCH

English, Publications

LARRY DUNPHY

Social Studies, Psychology

ROBERT FINE

Industrial Arts

MRS. WILLIAM GARLOCK

Spanish. Librarian



Faculty



DAVE GOODWIN
Vocal Music



CHARLES HILL
Vocational Agriculture



MRS. CURTIS HOLLAND
English, Speech, Drama

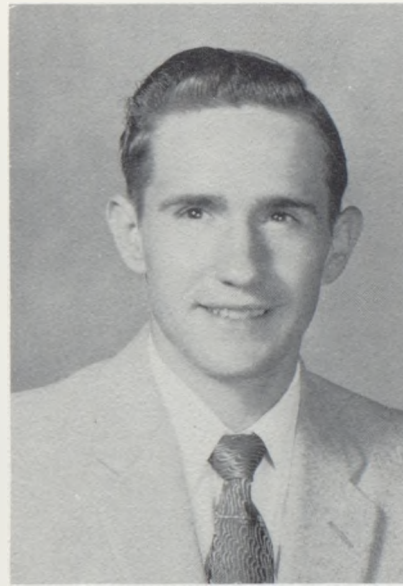

OWEN McINTYRE
Science
Drivers' Education
Coach

BERT MILLER
Physical Education
Assistant Coach

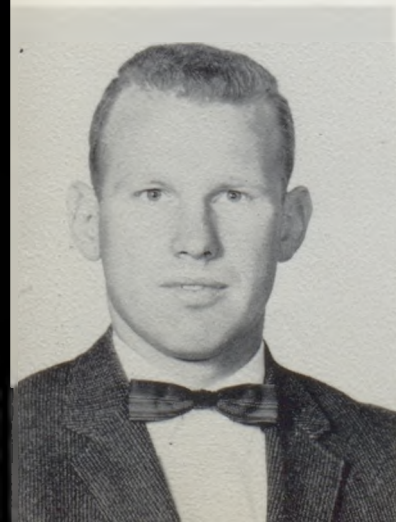

MISS LINDA MILLER
Vocational Home Economics



MRS. KENNETH
MITCHELL
Commerce



Cameron Faculty



THOMAS PRICE
Instrumental Music



EDWARD H. SEIFERT
Science

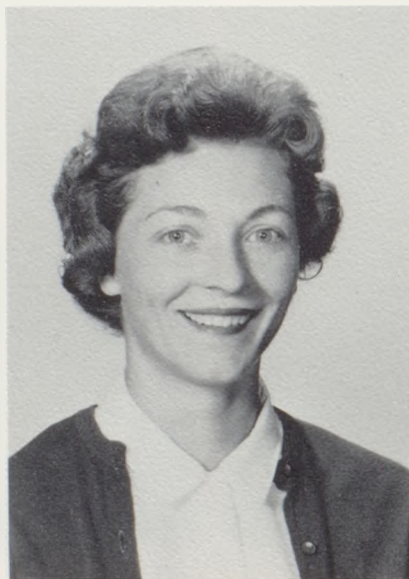

MRS. CLAYTON SNYDER
Girls' Physical Education

LARRY SWIFT
English, Social Studies
Basketball Coach

MRS. NORRIS WALLER
Social Studies



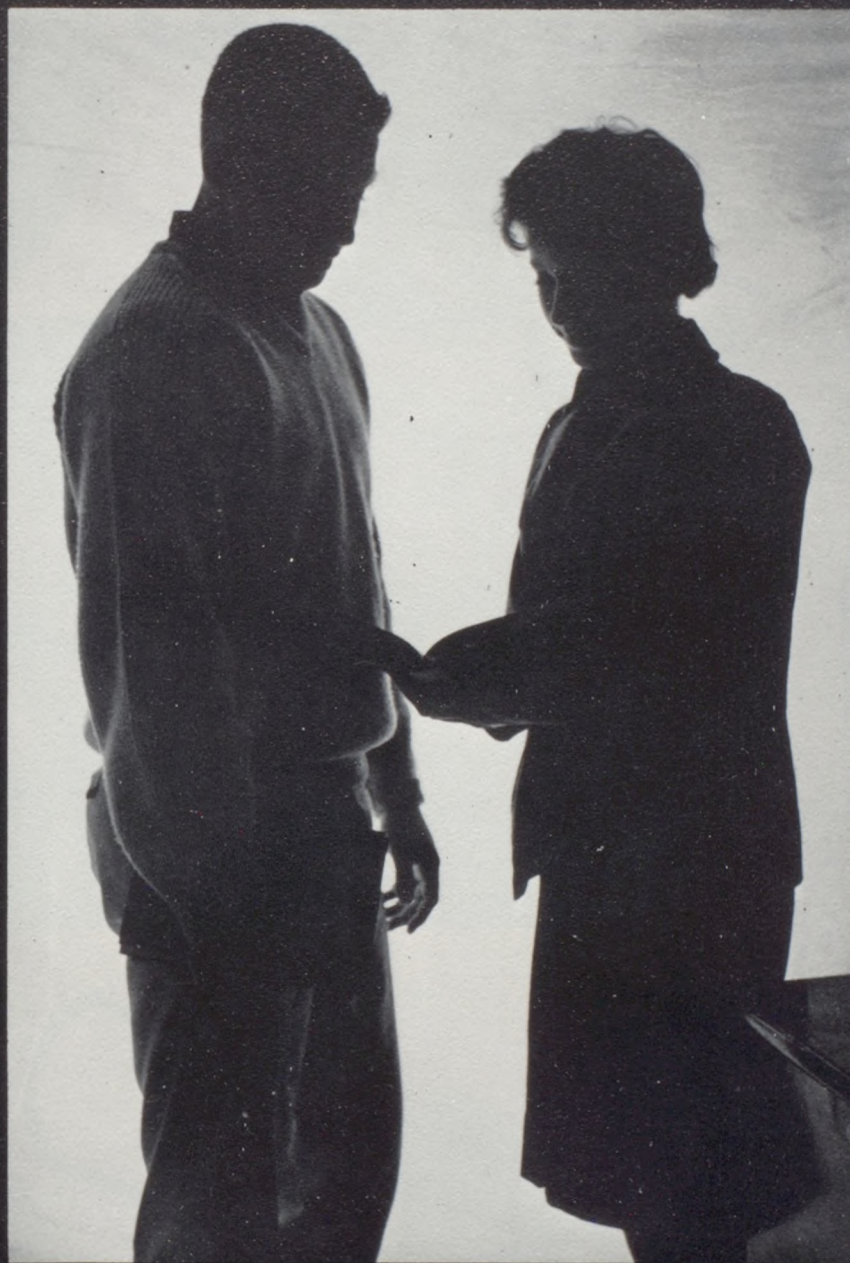

CLASSES

Seniors



Class Officers

Student Council
..... Jean Hartz
Student Council
..... Sue Cooper
Treasurer Carolyn Mix
Secretary Joyce Riddell
Vice-President Betty Burnett
President Don Estell

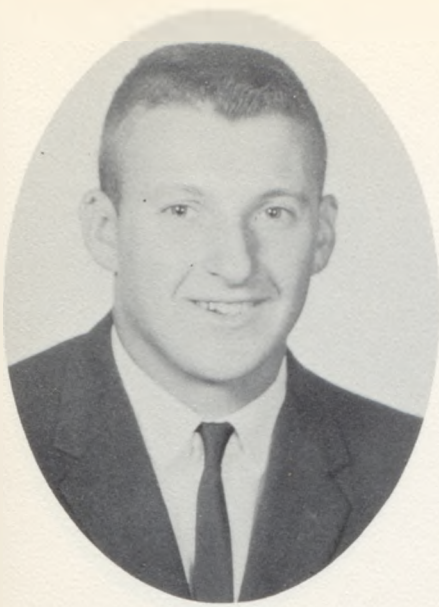

ROBERT BRADFORD

- Football 1,2,3,4
- Basketball 1,2,3,4
- Track 1,2,3,4
- "C" Club 2,3,4
- "C" Club President 4
- General Drafting 4
- General Wood 4
- General Shop 2



LANA MARIE BRIDGEMAN

- National Honor Society 3,4
- N.H.S. Student Council Representative 4
- Dragonettes 1,2,3,4
- "A" Club 3,4
- "A" Club Treasurer 4
- F.H.A. 2,3,4
- Office Assistant 1,2,3,4
- Math 1,2,3,4
- Junior Play Usher 3
- Publications 4

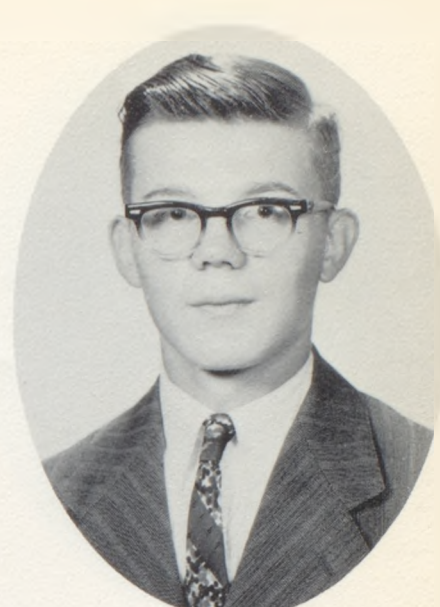

CARL BURKHART

- English 1,2,3
- Science 1
- Biology 1
- Shop 2,4
- Art I 2
- Art II 4
- F.F.A. 4

BETTY ANN BURNETT

- Band 1,2,3,4
- Mixed Chorus 2,3,4
- Dragonettes 2
- National Honor Society 3,4
- Class Vice-President 4
- F.H.A. 1,2,3,4
- Quintet 1,2,3
- Tank Editor 4
- Oboe Solo 1,2,3
- N.C.M.B.A. Band 1,2,3

KAREN SUE BYERS

- Dragonettes 1,2,3,4
- F.H.A. 1,2,3,4
- Student Council 3,4
- Band 1,2
- Saxophone Quartet 2
- Vocal Music 2,3,4
- Masque & Gavel 3,4
- Majorette 1,2
- Assistant Librarian 3,4
- Publications 4

CAROL CALDWELL

- Dragonettes 1,2,3,4
- Dragonette Council 1
- F.H.A. 1,2,3,4
- Junior Play 3
- Band 1,2,3,4
- Clarinet Quartet 3
- Music Contest 1,2,3,4
- District Shorthand Contest 3
- Tank Co-Editor 4
- Publications 4





SUSIE CAREY

- Dragonettes 1,2,3,4
- F.H.A. 1,2,3,4
- Junior Play 3
- Masque & Gavel 3,4
- "A" Club 1,2
- Band 1,2,3,4
- Music Contest 1,2,3,4
- Woodwind Quintet 1,2,3,4
- Majorette 1,2
- Speech & Drama 4



LORA CAVERTY

- Art 2,4
- Art Club 2,4
- Art Club Secretary-Treasurer 4
- Junior Play 3
- Typing 3
- Shorthand 3
- Speech and Drama 4
- English 1,2,3,4

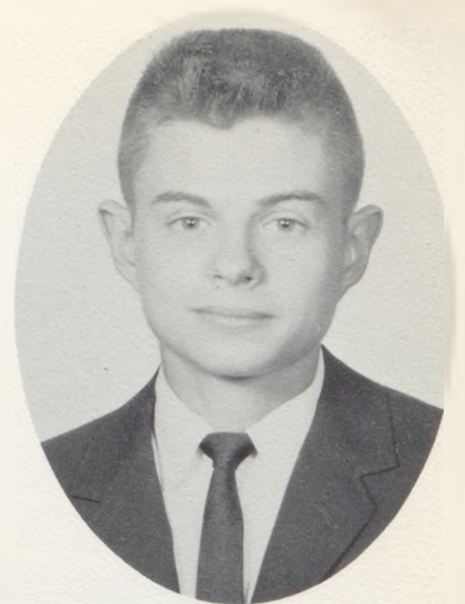

MIKE CHAPMAN

- Football 1,2
- Basketball 1,2
- Track 1,2
- Masque & Gavel 2,3,4
- Student Council 1
- Art 4
- Math 1,2,3,4
- Spanish 2
- English 1,2,3

ALLEN CHASE

- F.F.A. 1,2,3,4
- English 1,2,3
- Shop 1,2
- Art 3,4

CHARLES O. CLEVINGER

- Mixed Chorus 1,2,3,4
- State Music Contest 2,3,4
- Physical Education 1,2,3,4
- Publications 4
- Science 1,2
- Math 1,2
- Bookkeeping 4
- Typing 3

GLORIA CONKLE

- Masque & Gavel 2,3,4
- Dragonettes 1,2,3,4
- Tank Elections 3
- "A" Club 1,2,3,4
- "A" Club Officer 2,3
- Junior Play 3
- F.H.A. 1,2,3,4
- F.H.A. State Camp 3
- Girls' Glee Club 1,2,3,4
- Dragonette Pep Stunts 1,2,3,4

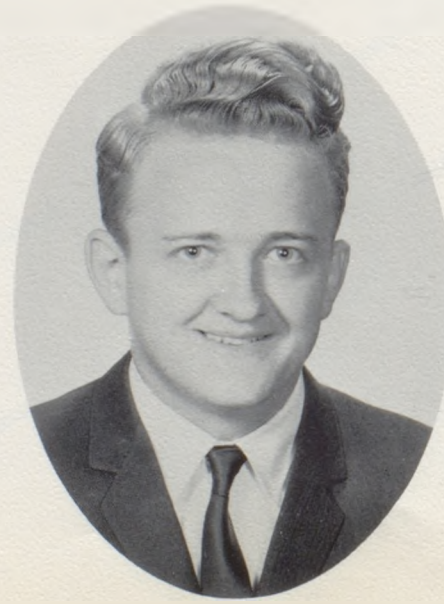



MARY JENNIFER CONNELL

- Student Council 3,4
- Tank Election 3
- Dragonettes 1,2,3,4
- Dragonette Officer 3,4
- F.H.A. 1,2,3,4
- F.H.A. Officer 2,3
- Masque & Gavel 2,3,4
- Band Secretary 4
- Girls' Glee Secretary 3
- Junior Play 3

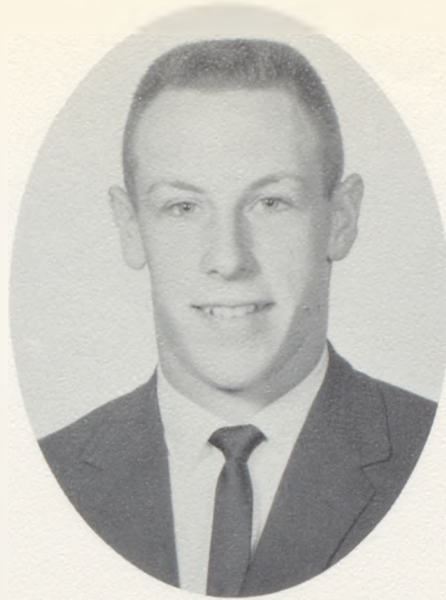

JAMES ANDREW COOK

- Football 1,2,3,4
- Track 1,2,3,4
- "C" Club 3,4
- National Honor Society 3,4
- N.H.S. President 4
- Masque & Gavel 2,3,4
- Masque & Gavel Vice-President . . 3
- Missouri Boys' State 3
- Junior Play 3
- Class Vice-President 3



SHARON SUE COOPER

- Dragonettes 1,2,3,4
- F.H.A. 2,3,4
- F.H.A. Secretary 3
- F.H.A. President 4
- National Honor Society 3,4
- Student Council 1,2,4
- Student Council Treasurer 2
- Class Secretary 3

RON DIVEN

- Football 1,3,4
- Agriculture 1,2,3,4
- Shop 3,4
- Track 1,2,4
- English 1,2,3
- Math 1
- Biology 4

JANET ENGLE

- English 1,2,3,4
- History 1,2,3
- Math 1,2
- Home Economics 1,4
- Chorus 3,4
- Band 1,2
- French Club 3
- Pep Club 1,2,3,4
- Publications 4

DON ESTELL

- Senior Class President 4
- Junior Class President 3
- Student Council 4
- Football 1,2,4
- Basketball 1,2
- Track 1,3,4
- "C" Club 3,4
- Masque & Gavel 3,4
- Band 1,2,3
- Mixed Chorus 4

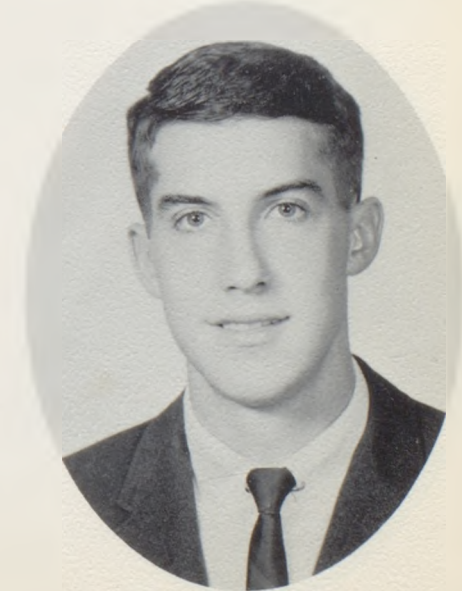
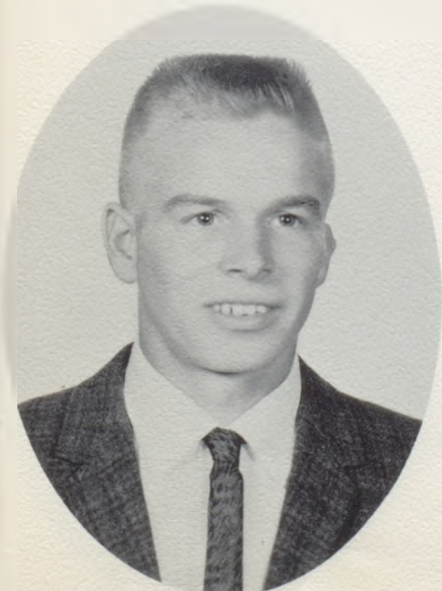

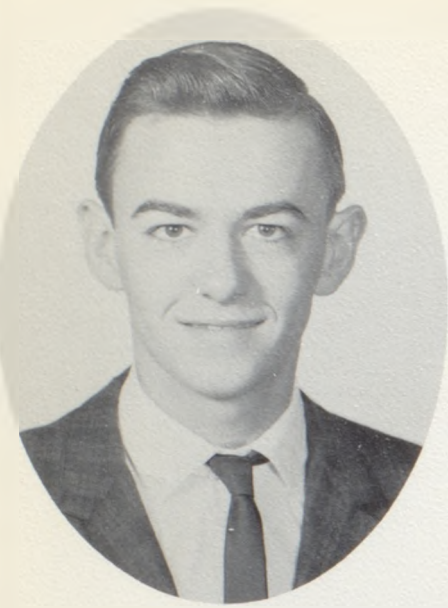

CHRISTOPHER LYNN FILLEY

Art 2,3
 Art Club Treasurer 3
 Bookkeeping 4
 Publications 4
 English 1,2,3,4

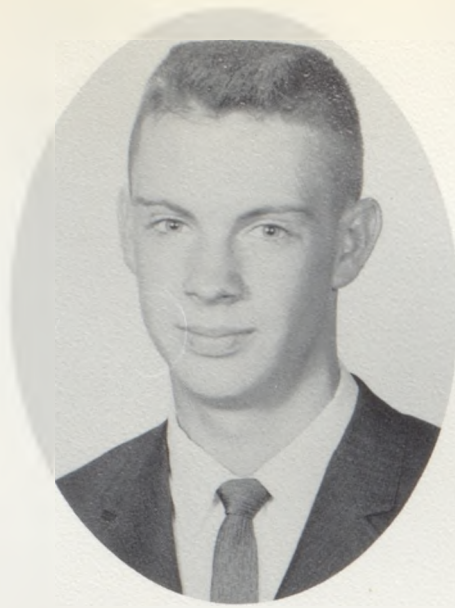

JERRY GATES

Junior Play 3
 Mechanical Drawing 4
 Typing 4
 Algebra I 1
 Algebra II 3
 Physics 4
 Art 3
 Spanish I 2

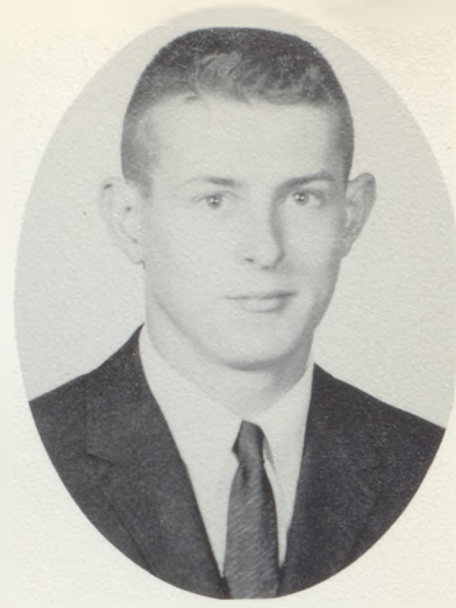

THOMAS JEROME GRAHAM

Track 1,2
 Football 2
 General Shop 1
 General Wood 3
 Art 3,4
 Drafting 4
 Bookkeeping 4
 Driver Training 2

JEAN HARTZ

Homecoming Queen 4
 Homecoming Attendant 1,2,3
 Tank Royalty 1,2,3
 Tank Election 1,2
 Class President 1,2
 Top Scholastic Award 3
 Commercial Award 3
 State Music Award 1,2,3
 National Honor Society 3,4
 Student Council 3,4

JUDITH KAY HELM

Homecoming Attendant 4
 National Honor Society 3,4
 Girls' State 3
 Band 1,2,3,4
 Vocal Music 1,2,3,4
 Junior Play 3
 District Music Contest 1,2,3,4
 District and State Typing Contest . . . 3
 Masque & Gavel 3,4
 Student Council 2,3,4

JUDY HUBBARD

Dragonettes 2,3
 Art 1
 Bookkeeping 4
 Typing 4
 Biology 2
 Chemistry 3
 "A" Club 1,2,3
 Speech and Drama 4



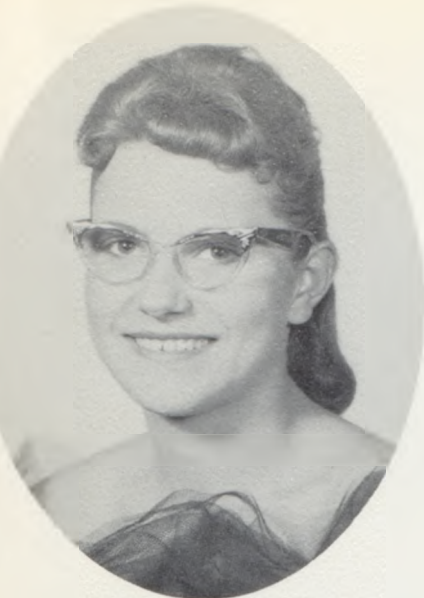

CAROLYN LORENE JONES

- Girls' Glee Club 2,3
- Mixed Chorus 2,3
- District Music Contest 2,3
- F. H. A. 2,3,4
- Shorthand 3
- Typing 3
- Bookkeeping 4
- Secretarial Practice 4
- Publications 4



KAY KEENER

- Dragonettes 1,2,3
- Vocal Music 2
- Typing 4
- Speech and Drama 4
- Bookkeeping 4
- English 1,2,3
- Art 4
- Biology 2
- Chemistry 3

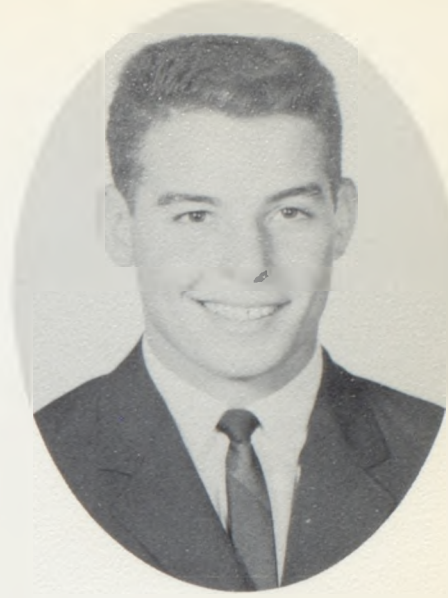

JOHNNY KEMPER

- Football, Basketball, Track . . . 1,2,3,4
- "C" Club 2,3,4
- Student Council Vice-President . . . 3
- Student Council President 4
- Sophomore Pilgrimage 2
- Missouri Boys' State 3
- Tank Elections 1,3
- Masque & Gavel 2,3,4
- National Honor Society 3,4

CHARLES EVERETT KESTER, JR.

- Masque & Gavel 3,4
- Masque & Gavel President 4
- National Honor Society 3,4
- Junior Play 3
- English 1,2,3,4
- Math 1,2,3,4
- Science 1,2,3,4

CONNIE SUE KING

- Dragonettes 2
- F. H. A. 3
- Art Club 2
- Junior Play Usher 3
- Home Economics 2,3,4
- Publications 4
- Bookkeeping 4
- Typing 3
- Girls' Glee Club 2,3
- District Music Contest 2,3

SHARON SUE LEE

- Cheerleader 1,2,3,4
- National Honor Society 3,4
- Class Treasurer 1
- Class Vice-President 2
- Secretary of Student Council 3
- Secretary of Tri-County
Student Council 3
- Alternate to Sophomore
Pilgrimage 2
- "A" Club President 4
- Masque & Gavel 2,3,4
- F.H.A. 1,2,3,4

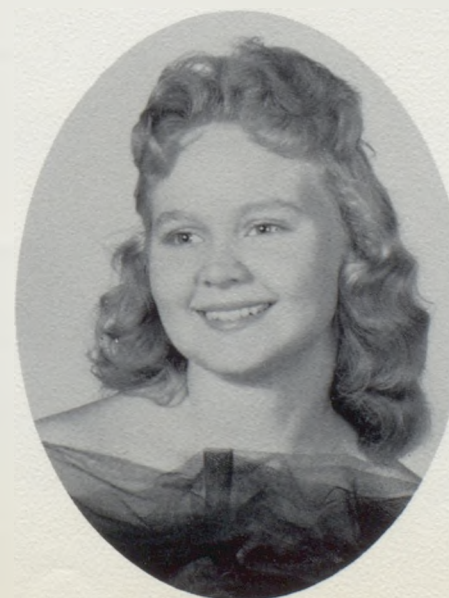
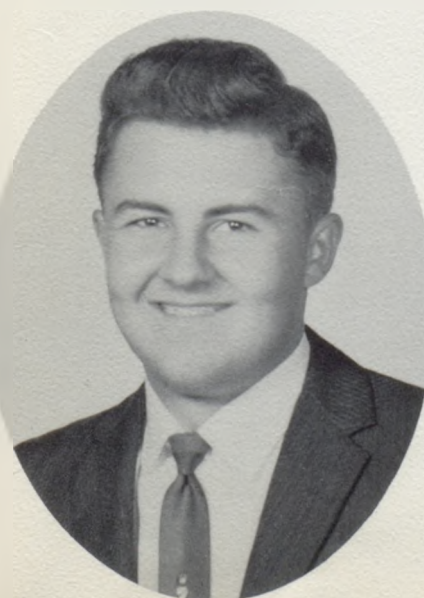

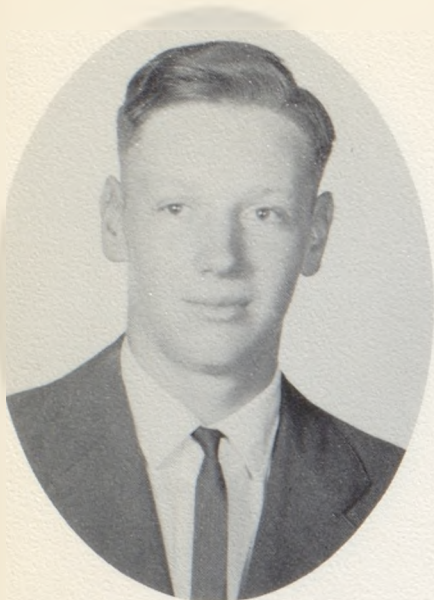

GAYLE DEAN McDONALD

- Band 1,3,4
- Mechanical Drawing 4
- F.F.A. 2,3,4
- F.F.A. President 4
- Math 1,2,3,4
- Physics 4
- General Shop 1

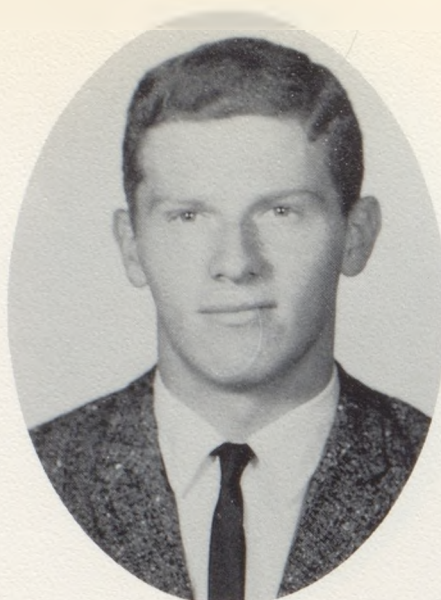

LLOYD MARSHALL

- Football 1
- Basketball 1,2,4
- Track 1,2,3,4
- "C" Club 3,4
- General Drafting 4
- Shop 1
- Wood 4



CAROLYN ANN MIX

- Masque & Gavel 3,4
- "A" Club 3,4
- Speech and Drama 4
- Dragonettes 1,2,3,4
- Shorthand District Contest 3
- F.H.A. 1,2,3,4
- National Honor Society 3,4
- N.H.S. Secretary 4
- Junior Play Usher 3
- Senior Class Treasurer 4

DON L. MORGAN

- Speech and Drama 4
- Football 1,3
- Track 1,3,4
- Art 2
- General Shop 1
- General Wood 4
- Junior Play 3
- English 1,2,3
- Contemporary Issues 4

DOROTHY MUNSELL

- F.H.A. 1,2,3,4
- Dragonettes 2,3,4
- Pep Band 1,2
- G.R.C. 1
- District Typing Contest 3
- M.M.E.C. 2
- Typing 3
- Publications 4
- Bookkeeping 4

JOYCE NELSON

- F.H.A. 1,2,3,4
- Dragonettes 1,2
- Mixed Chorus 2,3,4
- Girls' Glee 2,4
- Junior Play Usher 3
- District Music Contest 1,2,3,4
- State Music Contest 1
- Home Economics 1,2,3
- Speech and Drama 4

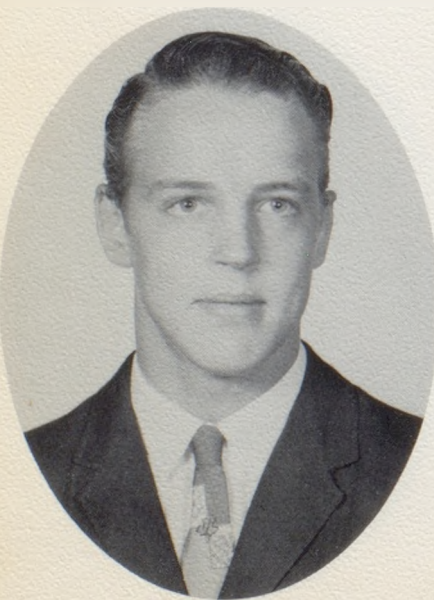



MARTHA O'CONNOR

- Dragonettes 1,2,3,4
- Dragonette Council 1,2
- F.H.A. 1,2,3,4
- F.H.A. Secretary 4
- Class Vice-President 1
- Class Treasurer 3
- Student Council 4
- Speech and Drama 4
- Publications 4



PRISCILLA KAY REECE

- Band 1,2,3,4
- Music Contest 1,2,4
- N.C.M.B.A. Band 1,2,3,4
- G.R.C. Band 1
- Pep Band 1,2
- Dragonettes 2,3,4
- "A" Club 1,2,3,4
- "A" Club Vice-President 4
- Girls' Glee Club 3
- English 1,2,3,4



JOYCE RIDDELL

- Dragonettes 3,4
- F.H.A. 3,4
- "A" Club 3,4
- Masque & Gavel 4
- Senior Class Secretary 4
- District Music Contest 1,2,3
- State Music Contest 1,2
- Vocal Music 1,2,3,4
- K.H.S. Sophomore Pilgrimage 2
- English 1,2,3,4

- MIKE ROBINSON
- Mechanical Drawing 4
 - Industrial Arts 1,4
 - Math 1,2
 - Band 1,2,3
 - Athletics 1,2
 - Art 3

- KATHY SEIFERT
- Dragonettes 1,2,3,4
 - Dragonette President 3,4
 - Dragonette Treasurer 2
 - F.H.A. 1,2,3,4
 - F.H.A. Vice-President 3
 - F.H.A. Treasurer 2
 - National Honor Society 3,4
 - N.H.S. Vice-President 4
 - Band 1,2,3,4
 - Junior Play 3

- VIOLET ANN SEITZ
- Dragonettes 2
 - F.H.A. 3
 - Home Economics 2,3,4
 - Publications 4
 - Bookkeeping 4
 - Junior Play Usher 3
 - Band 1
 - Girls' Glee Club 2,3
 - State Music Contest 1
 - District Music Contest 2,3

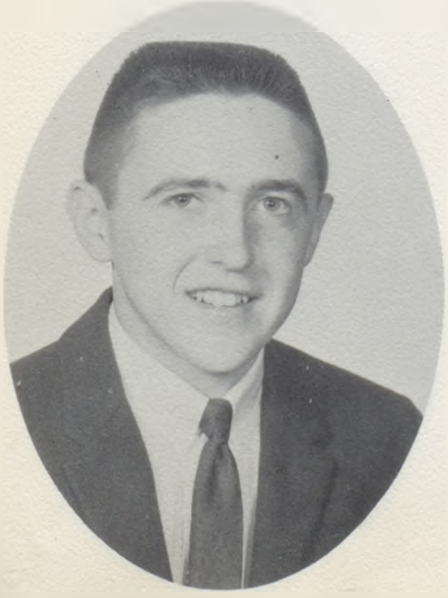



SUSAN SMITH

- Dragonettes 2,4
- F.H.A. 2,4
- Masque & Gavel 4
- Art Club 4
- Art Club Vice-President 4

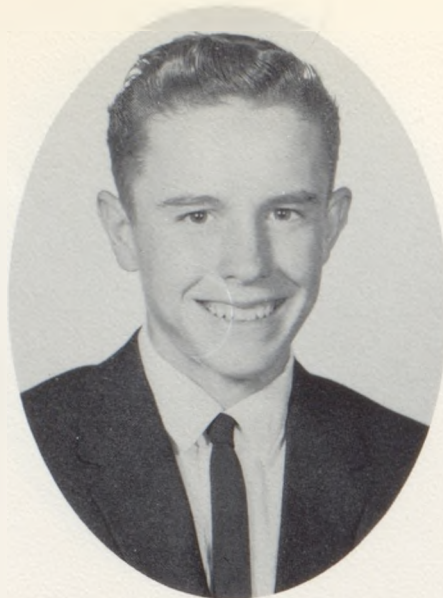

GEORGE ARTHUR STEPHENS

- F.F.A. 1,2,3,4
- F.F.A. Student Council Representative 4
- Vocational Agriculture 1,2,3,4
- Track 2
- Art 4
- Bookkeeping 4
- Driver Training 1

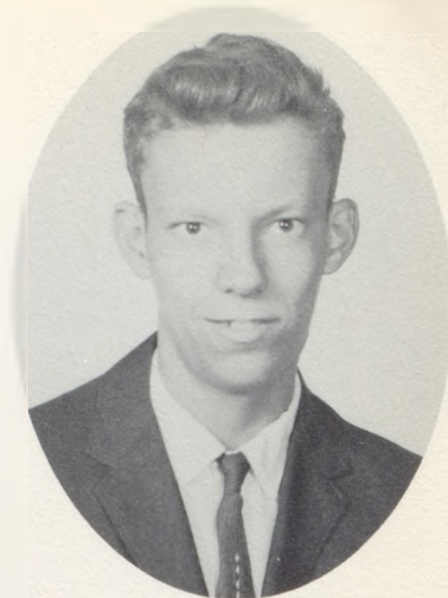

CHARLES STEVENS

- Art 5
- General Shop 2,3
- Math 1,2
- P.E. 1,2,3,4
- Science 1
- English 1,2,3
- Publications 4

- SHARON E. STRATTON
- Cheerleader 3,4
 - Majorette 2
 - Band 1,2,3
 - F.H.A. 1,2,3,4
 - F.H.A. Officer 2,4
 - "A" Club 1,2,3,4
 - "A" Club Officer 4
 - Dragonettes 1,2,3,4
 - Band Officer 3
 - Class Secretary 1,2

- CHRIS L. VANDERAU
- English 1,2,3,4
 - Shop 1,2
 - Art 4
 - Mixed Chorus 1,2,3,4
 - Boys' Quartet 1,3
 - Madrigal 1,3
 - Band 1,2,3,4
 - District Contest 1,2,3,4
 - State Contest 1,2,3,4
 - Physical Education 1,2,3,4

- ROBERT VAUGHN
- Math 1,2,3,4
 - Science 1,2,3,4
 - English 1,2,3,4
 - Junior Play 3
 - Spanish 2
 - Art 4
 - Typing 4
 - Masque & Gavel 2,3,4

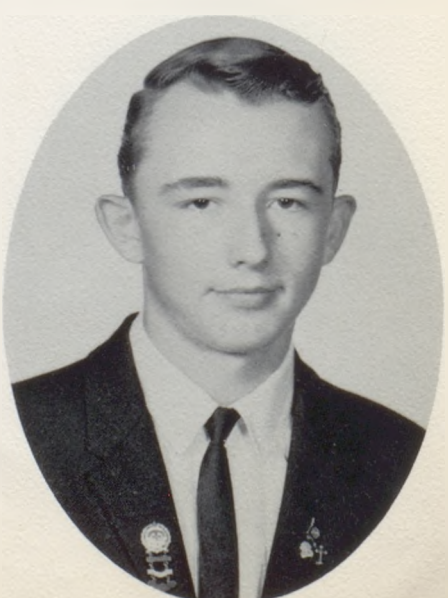
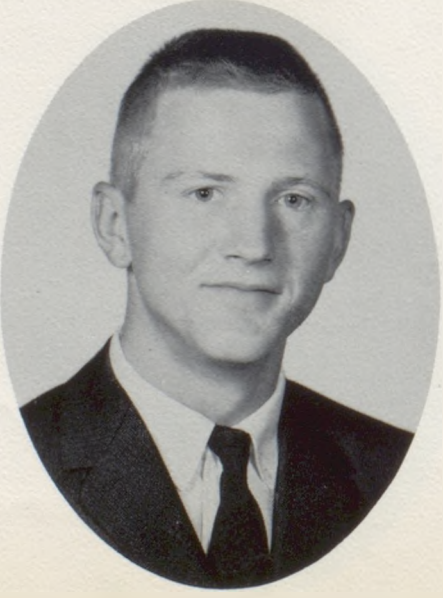

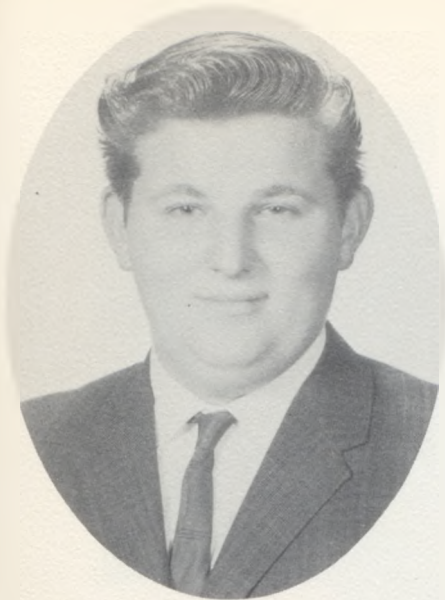

LARRY LYNN WALKER

Vocational Agriculture 1,2,3,4
 F.F.A. 1,2,3,4
 F.F.A. Sentinel 4
 Art 2,4
 General Wood 4
 Biology 4



SHERRY JEAN WILHOIT

F.H.A. 1,2,3
 F.H.A. Officer 1,3
 Dragonettes 2,3,4
 Student Council 3,4
 Masque & Gavel 2,3,4
 National Honor Society 3,4
 N.H.S. Treasurer 4
 Junior Play 3
 State F.H.A. Convention 2
 Music 1,2,3,4

STEPHEN JOHN WILSON

History 1,2,3,4
 P.E. 1,3,4
 Art 3,4
 General Shop 2
 General Science 1
 General Math 1
 Biology 2
 Speech and Drama 4
 Psychology 4
 Sociology 4

CARLOTTA SUE WOOD

Band 1,2,3,4
 Dragonettes 1,2,3,4
 Masque & Gavel 3,4
 Girls' Glee Club 1,2,3,4
 Mixed Chorus 2,3,4
 Junior Play 3
 Speech and Drama 4
 Publications 4
 State and District
 Music Contest 1,2,3
 N.C.M.B.A. Band 1,2

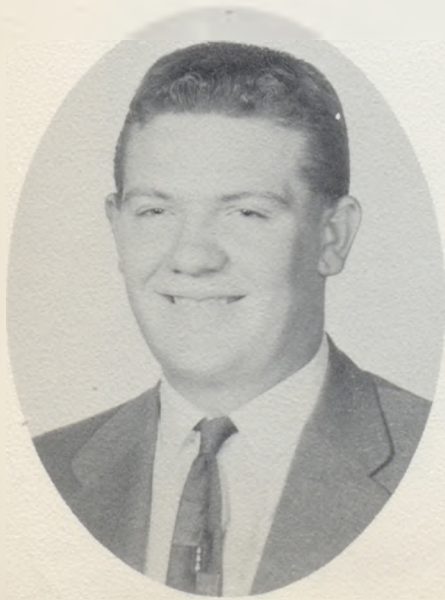

Junior Class



Junior Class Officers

President Barry Estell, Vice-President Larry Collier, Treasurer Valera Coffman, Secretary Rita Dunn, Student Council Pat Foxworthy and Allen Leach.

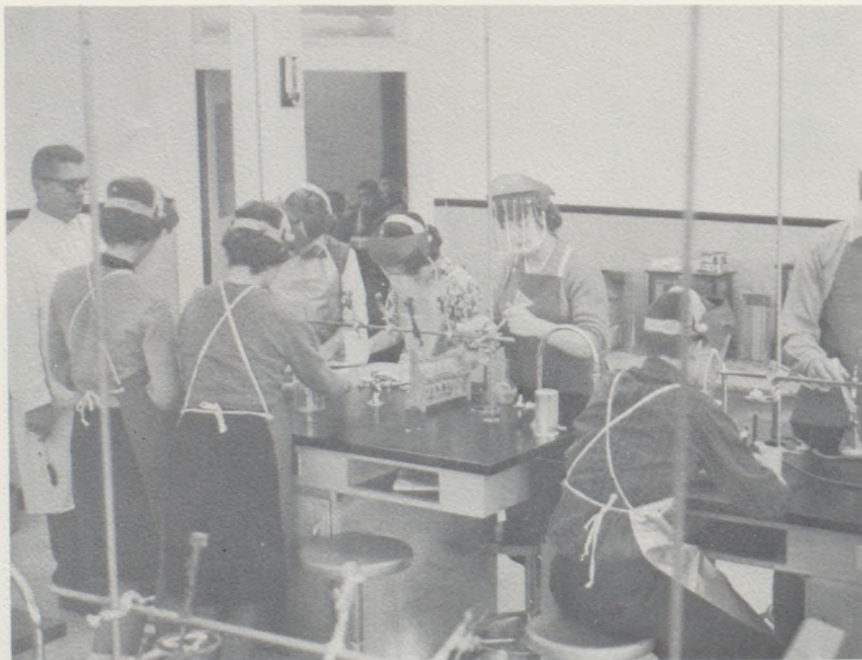

Juniors working in chemistry class.



Donna Akey



Wanda Barnard

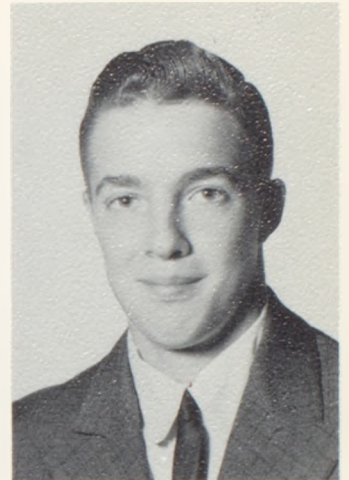

Charles Bates



Linda Bauman

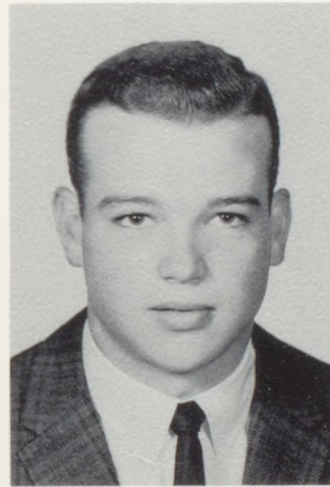

J. B. Beavers

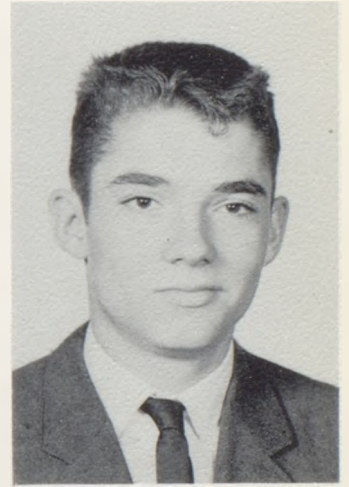

Eddie Becker



Gary Beckett



Steven Bisel



Linda Bloss



Ray Bottorff



Edward Bowers



Alan Buck



Louise Burnett

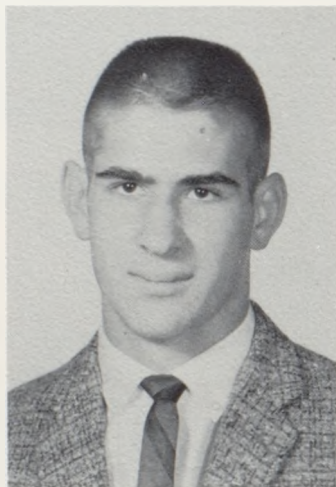

Rex Carnes



Gary Castle



Linda Clevenger



Valera Coffman



Larry Collier

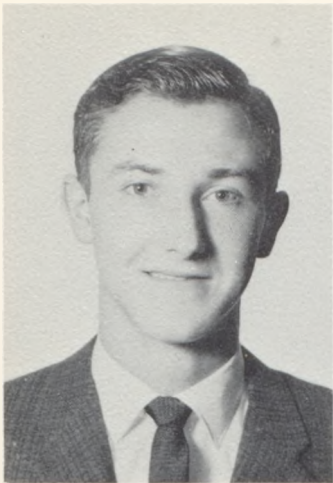

R. W. Conners



Karen Daniel

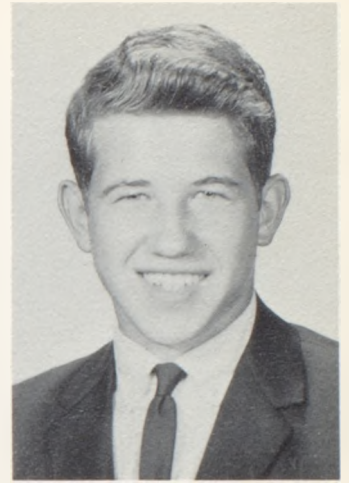

David Duff



John Dunham



Rita Dunn

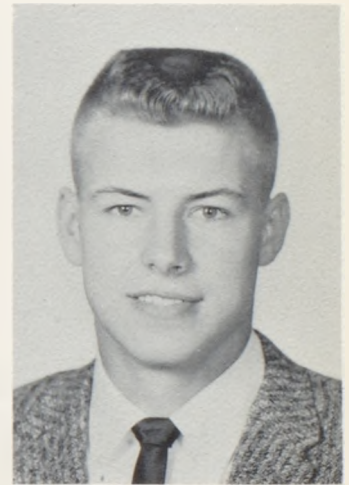

Nicky Edwards



Helen Ellwood

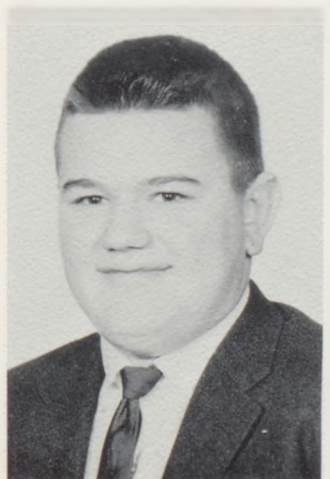

Ralph Ensign



Barry Estell



John Ray Feighert



Pat Foxworthy



Marian Frazier



Jo Ann Gilmore

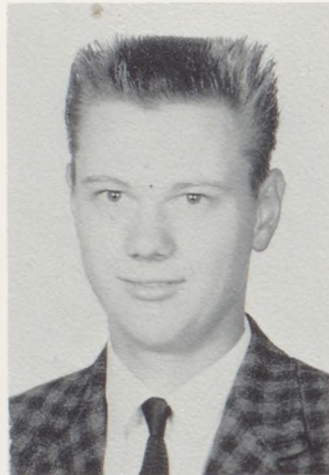

Harley Gordon



Eddie Hagerman



Sharon Hammontree



Kay Hancock



Mike Hanrahan

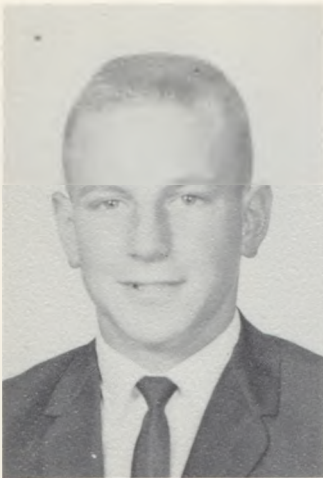

Tom Hiatt



Nancy Jenkins



Sharon Johnston



Judi Kellerstrass



Martha Kennedy

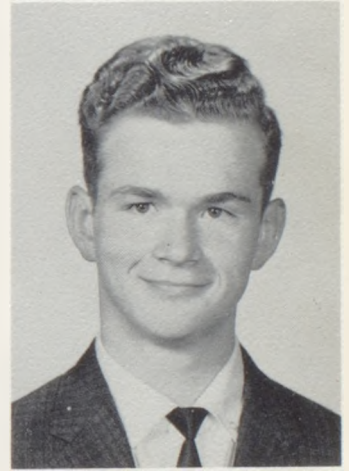

Paul Kinne



Larry Korneman



Pricilla Lakaytis



Allen Leach



Linda Luce



William McClellan



Janice McCord



Gary McElwain



Judith McGinnis



Joyce McQuerrey



Mary McVicker

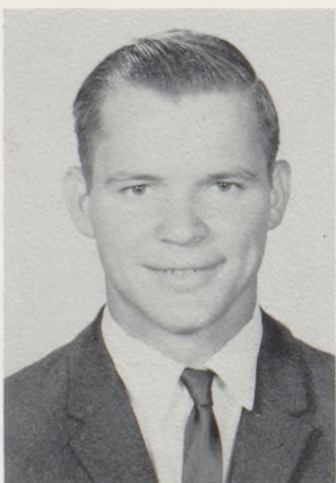

Jim Morgan



Karen Morriss

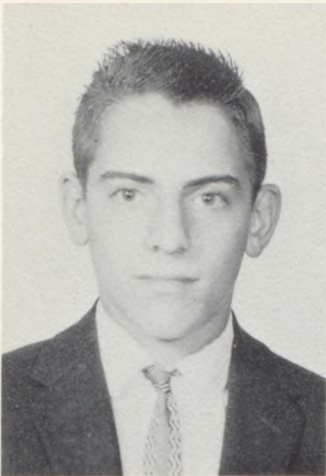

Leonard Nelson



Marian Ocker



Carol Offutt



Mike O'Neal

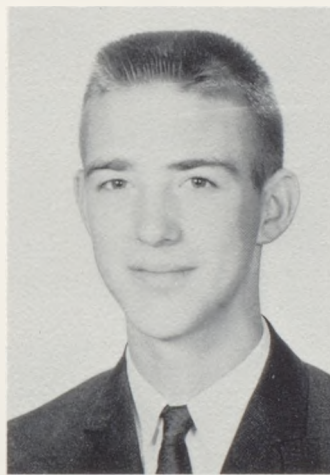

Philip Owen



Bob Parr



Roy Pendleton

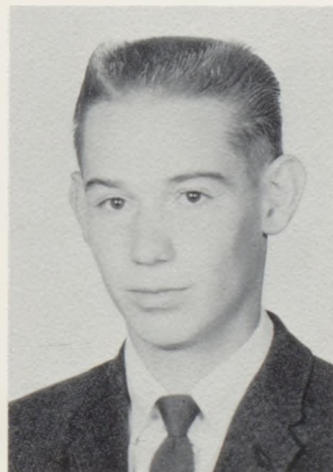

Garry Pierson

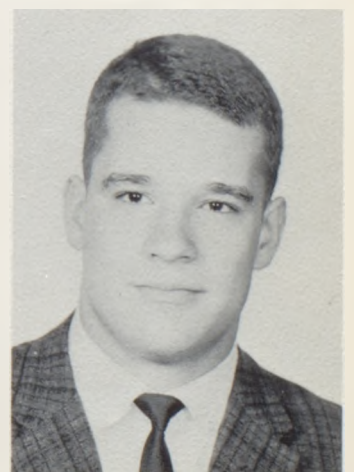

Jerry Place



Nancy Richard



Martha Riddell



Lou Jean Schnack



Harold Stevens

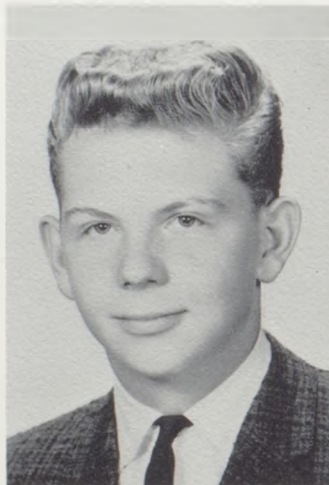

Larry Streu



Jeanne Taylor

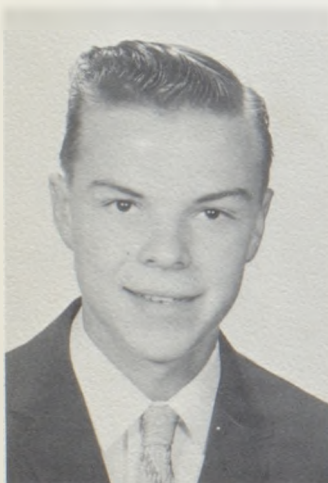

James Thompson



Jeanna Utt



Ernest Vaughn



Russel Voris



Mary Waldron



Patricia Walker



Maralyn Warboys

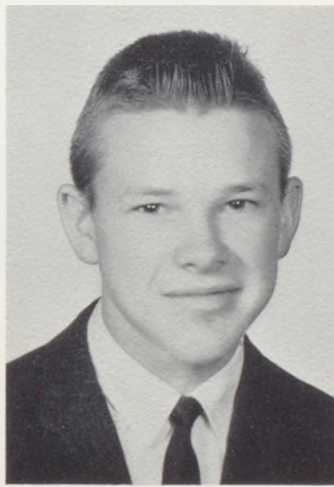

Paul Watson



Pat Whiteaker



Norma Whiteman



Sheila Williams



Sue Mary Williams

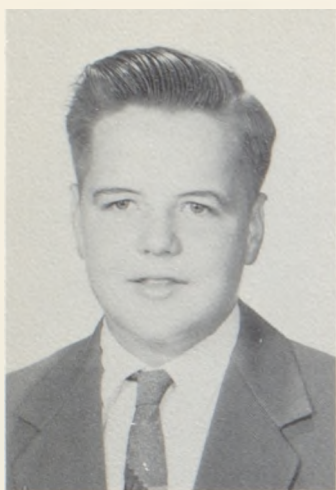

Jackie Willis



Jean Wilson

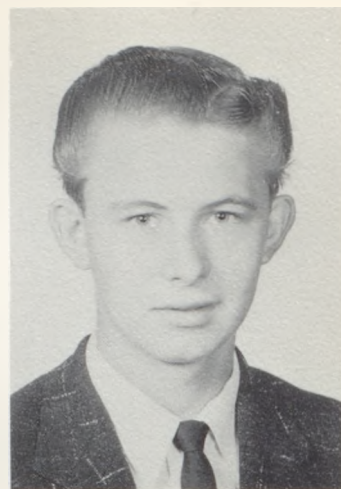

Bill Wiss



Georgia Young

NOT PICTURED:
Michael Daniel
Virginia Frye
Melvin Parton
Eddie Peterson
Glen Robirds

Juniors working in physics class.



Class Officers



Sophomore Class Officers

President Rex Skidmore, Vice-President John Luce, Secretary Sharon Collins, Treasurer Warren McElwain, Student Council Representatives Rick Loft and Jerry Stephens.

Freshman Class Officers

President Steven Edwards, Vice-President Arlan Sindt, Secretary Linda Bowness, Treasurer Ray Don Kimes, Student Council Representatives Pam Curtis and Mitchell Elliott.



SOPHOMORE



ROW ONE: Gayla Alley, Donna Bray, Judy Rummage, Scott Massey, Charles Siever, Dwight Wages, Gordon Byers. ROW TWO: Lora Zimmerlee, Sharon Collins, Jeanette Bestgen, Rex Skidmore, Calvin Hupp, Jeffrey Elsea. ROW THREE: Mr. Ausmus, Sponsor; Carol

Vollers, Linda Wilson, Sonna Cox, David Lee, Harold Gooding, Jackie Cooper. ROW FOUR: Diana Perry, Marcia Ecton, Linda Castle, Ronnie Richards, Gordon Doak, Jerry Stephens.

ROW ONE: Marjorie Mix, Dee Eader, Donald Hedges, Ward Owen, Dale Packham, James Sullivan. ROW TWO: Joyce Lollar, Janna Gann, Linda Whiteaker, Ross Troutner, Robert Leu, Dale Janssen. ROW THREE: Mr. Hill, Sponsor; Carol Hagerman, Sharon

Asher, Coleen McQueen, Gary Troutner, Russell Cooper, Tom Burkhart, James McDonald. ROW FOUR: Sally Smith, Rene Shelman, Linda Streeter, Bruce Bartles, Kirby Piper, Fred Thompson, Bill Curtis.



C L A S S

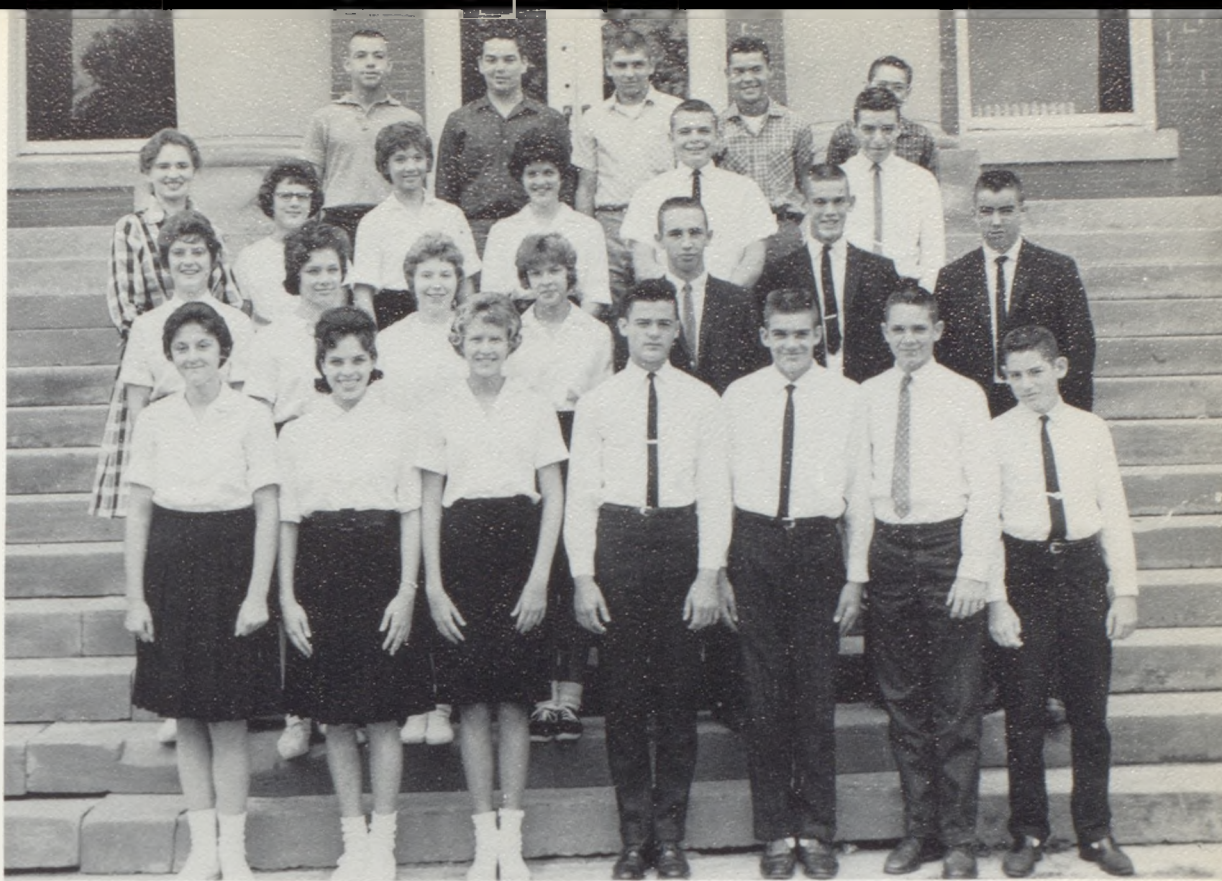

ROW ONE: Linda Humphrey, Kathryn Chatten, Marsha Griffin, Steven Huitt, Junior Utt, Hammy Connell, Martin King. ROW TWO: Marcia Ulrich, Eileen Tofflemire, Ruth Ann Bray, Della Smallwood, Warren McElwain, John Luce, Richard Loft. ROW THREE:

Mrs. Garlock, Sponsor; Sharon Schlorff, Betty Williams, Jennifer Lutzen, A. J. Taylor, Tom Dunn. ROW FOUR: Tom Ruth, Larry Hawkins, Walter Edwards, Ray Rogers, Craig Griffin.

ROW ONE: Paula Watkins, Maureen Rooney, Donna Brown, Max Jones, Ken Duff, Ralph Gray, Michael Pollard. ROW TWO: Karen Gates, Marilyn Painter, Anita Marcum, Pat Morgan, Westly Smith, Leroy Barnard, Stephen Millsap, Mr. Hill, Sponsor. ROW

THREE: Martha Harper, Arletha Twitchell, Ethel Parks, Beverley Whiteman, Harold Sample, James Riley, Eddy Davis. ROW FOUR: Mr. Ausmus, Sponsor; Barry Smith, Gordon Pulliam, Gary Bowers, Ronnie Marr, Larry Frye, Larry Curtis.



FRESHMAN

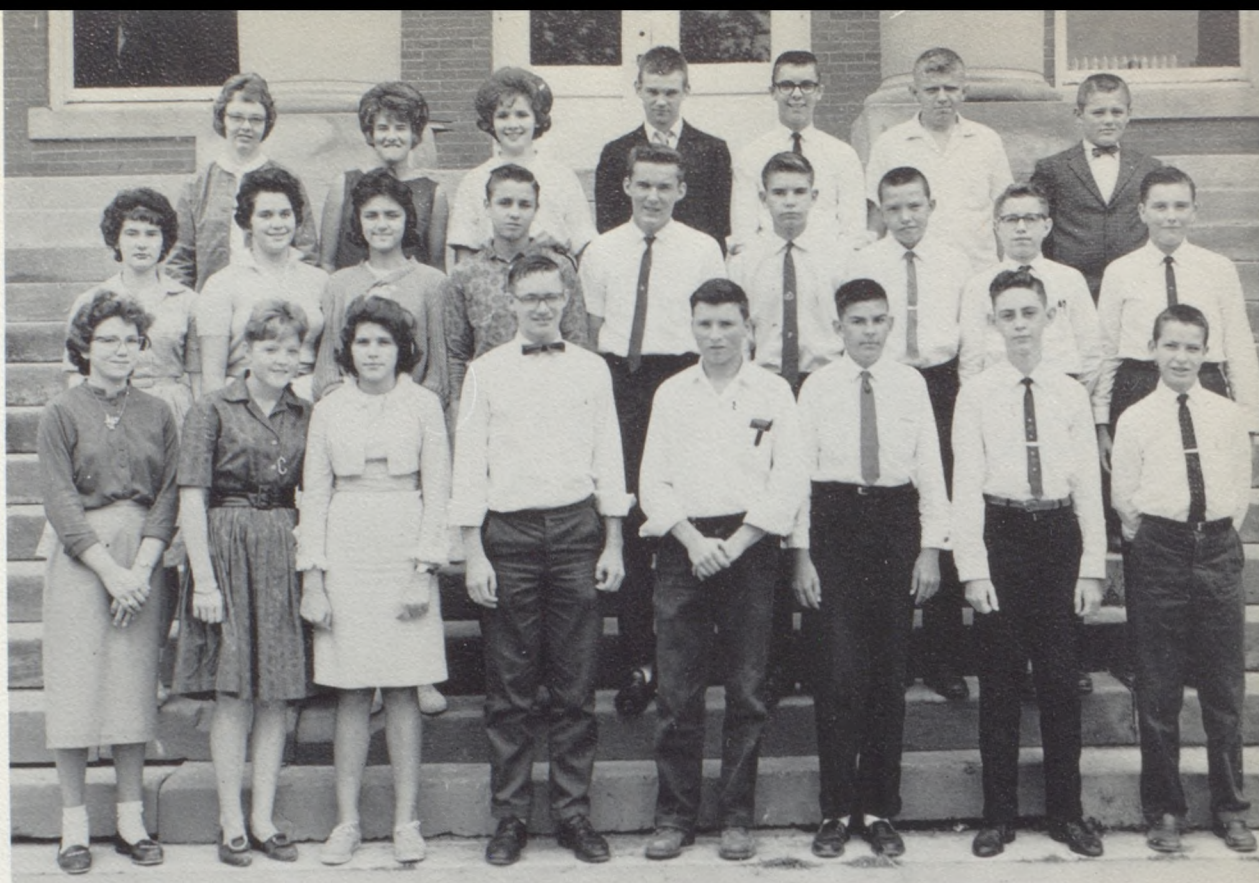

ROW ONE: Shirley Mattox, Sandra Russell, Marsha Gallup, Cecil Browning, Joe Waln, John Ensign, Larry Swanson, Larry King. ROW TWO: Beverley Hubbard, Phyllis Burnett, Janet Morrison, Steven Hyatt, Charles

McKown, Ivan Gatton, David McGinnis, Charles Hahn, Donald Leutzinger. ROW THREE: Miss Miller, Sponsor; Jane Fulk, Pamela Curtis, William St. Clair, Morris Engle, Ray Zimmerman, David Schlorff.

ROW ONE: Marsha Pace, Joan Marquis, Jan Morsch, Michael Rooney, Willis McClellan, Harold Rogers, Bob Stratton, Barry Newcom. ROW TWO: Janet Marquis, Becky Loft, Linda Bowness, Robby Cook,

Steven Edwards, Howard Helm, Richard Jones, Daniel Wilson. ROW THREE: Shirley Edwards, Linda Sloan, Mitchell Elliott, Ray Don Kimes, Mike Foxworthy, Arlan Sindt, Robert Chase, Mr. Fine, Sponsor.



C L A S S



ROW ONE: Madge Beam, Phyllis Bond, Vicki Smith, Pat Bauer, John Mallen, Gary Ray, Allan Turner, Kenneth Millsap. ROW TWO: Sandra Hocklander, Dianna West, Melody Price, Ronnie Smith, Terry

Beers, David Groves, Ronald Locke, Doug Diven. ROW THREE: Mrs. Holland, Sponsor; Nancy Bain, Donna Whiteaker, Steve Toogood, Michael O'Loughlin, Gary McQuerrey, Steve Nelson, Dennis Collins.

ROW ONE: Gail Moore, Laura Burnett, Pat Nicholson, Kenneth Lanman, Bobby Davis, Dudley Walker, Dennis Pulliam, Robert Wiss. ROW TWO: Nancy Smith, Frances Welsh, Susan Filley, Bruce Hill, Bob Slater,

David Asher, Dennis Filley, Edward Voyles. ROW THREE: Mr. Dunphy, Sponsor; Barbara Hughes, Paula Benson, Larry Jackson, Howard Reynolds, James Selle, Gary Cox, Mike Young.



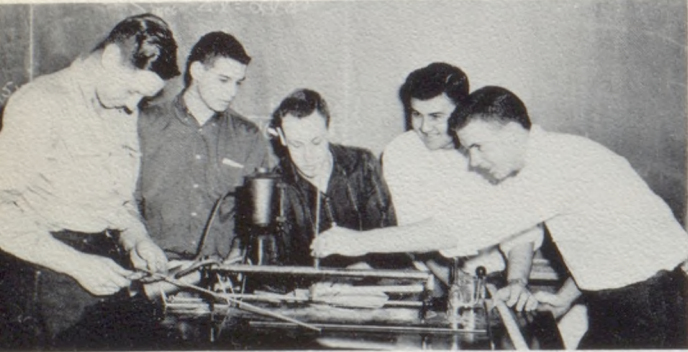

CUSTODIANS: E. Riddell, D. Bradford



ACTIVITIES OF CHS

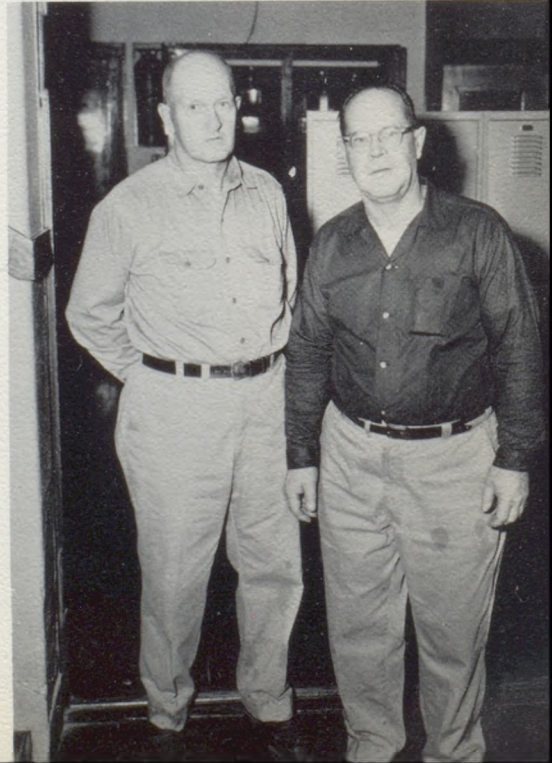



ACTIVITIES

Homecoming 1962



Our Queen

She was the fairest of them all,
For she was chosen by our team.
She isn't short, she isn't tall,
She's just a beauty, our queen, Jean.

The pep, the vigor, she did give
To cheer them on in time of need.
No memory will long outlive
The reign of Jean, a queen, indeed.

HOME COMING
1962

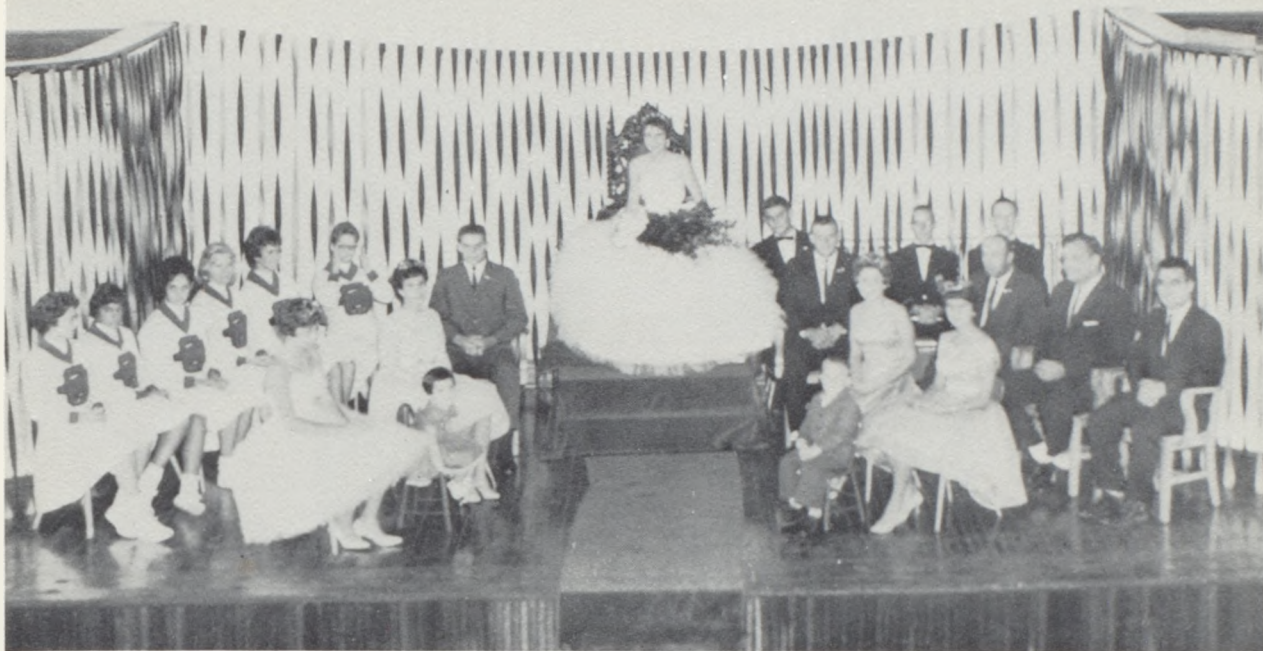

Coronation September 28, 1962

ROYALTY

Sophomore Attendant, Betty Williams; Senior Attendant, Judy Helm; Queen, Jean Hartz; Junior Attendant, Linda Luce; Freshman Attendant, Linda Bowness.





Queen Jean with Cindy Webb and Brad McIntyre



Seniors' winning float, "Ding Dong Bell"

Freshmen's float, "Baa, Baa Black Sheep"



Juniors' float, "Bye Baby Bunting"



Sophomores' float, "Pied Piper"



Homecoming Parade 1962

*Friendliest
Students*



JEAN HARTZ, JOHN KEMPER, Seniors

ALLEN LEACH, SUSIE WILLIAMS, Juniors



JERRY STEPHENS, BETTY WILLIAMS, Sophomores

LINDA BOWNESS, MORRIS ENGLE, Freshmen

*In
Cameron
High School*



TANK ELECTION



BEST GIRL PALS
Gayla Alley, Donna Bray



LAZIEST STUDENT, PEPIEST STUDENT
Larry Walker, Sharon Lee



SENIOR GIRL AND BOY MOST LIKELY TO SUCCEED
Jean Hartz, Jim Cook

BEST GIRL AND BOY DANCERS
Janice McCord, Alan Buck



BEST SENIOR BOY AND GIRL ATHLETE
John Kemper, Priscilla Reece

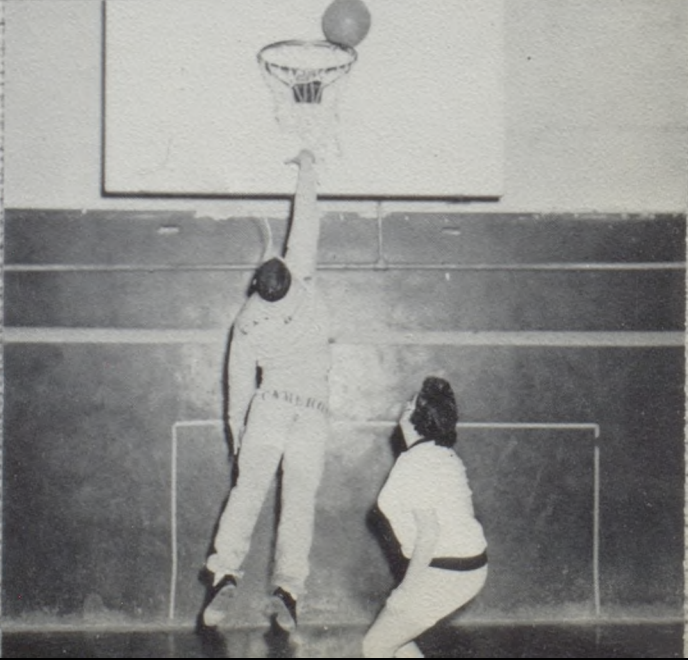



JOLLIEST JUNIOR, SILLIEST SOPHOMORE,
GREENEST FRESHMAN
Sharon Johnston, Kathy Chatten, Douglas Diven



MOST HANDSOME BOY,
PRETTIEST GIRL
John Kemper, Karen Morriss



MOST COURTEOUS GIRL AND BOY
Jean Hartz, Don Estell

MOST SOPHISTICATED SENIOR
Carlotta Wood

BEST BOY PALS
John Kemper, Don Estell





PRINCE and PRINCESS
Ernie Vaughn and Pat Whiteaker



COUNTESS
Jennifer Lutzen

COUNT
Ray Rogers

VISCOUNT and VISCOUNTESS
Bob Stratton and Dianna West

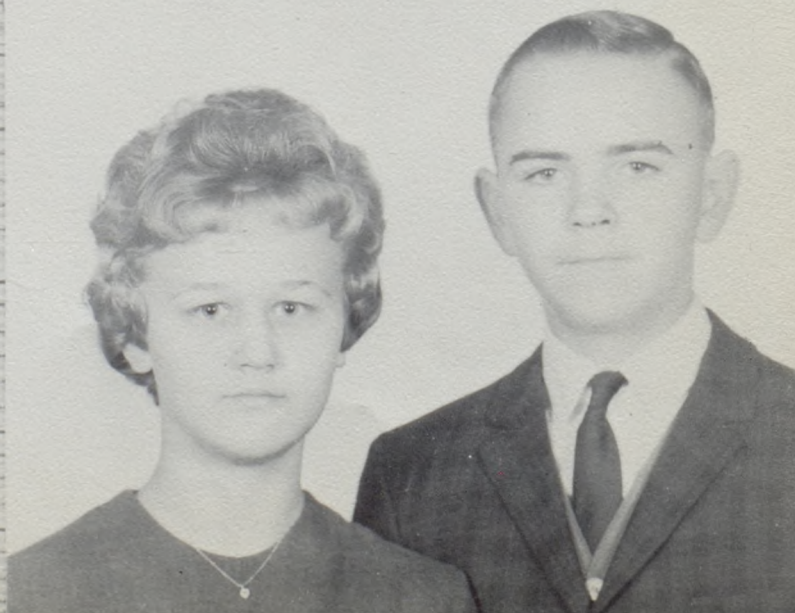

Tank King

JIM COOK



Tank Queen

SHARON LEE



Our Mystic King, Johnny Kemper

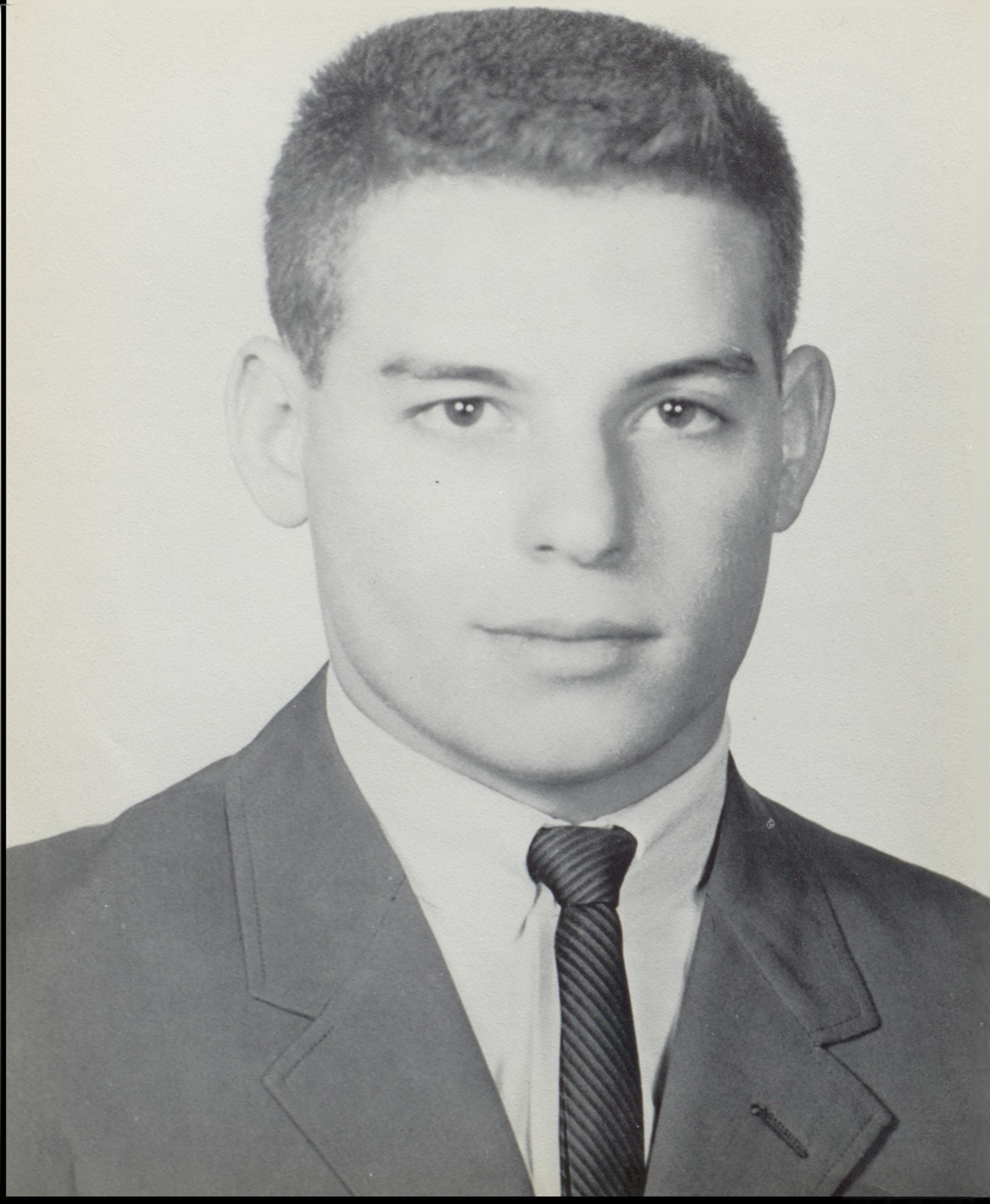

Our Mystic Queen, Judy Helm



*Student
Council
Officers*

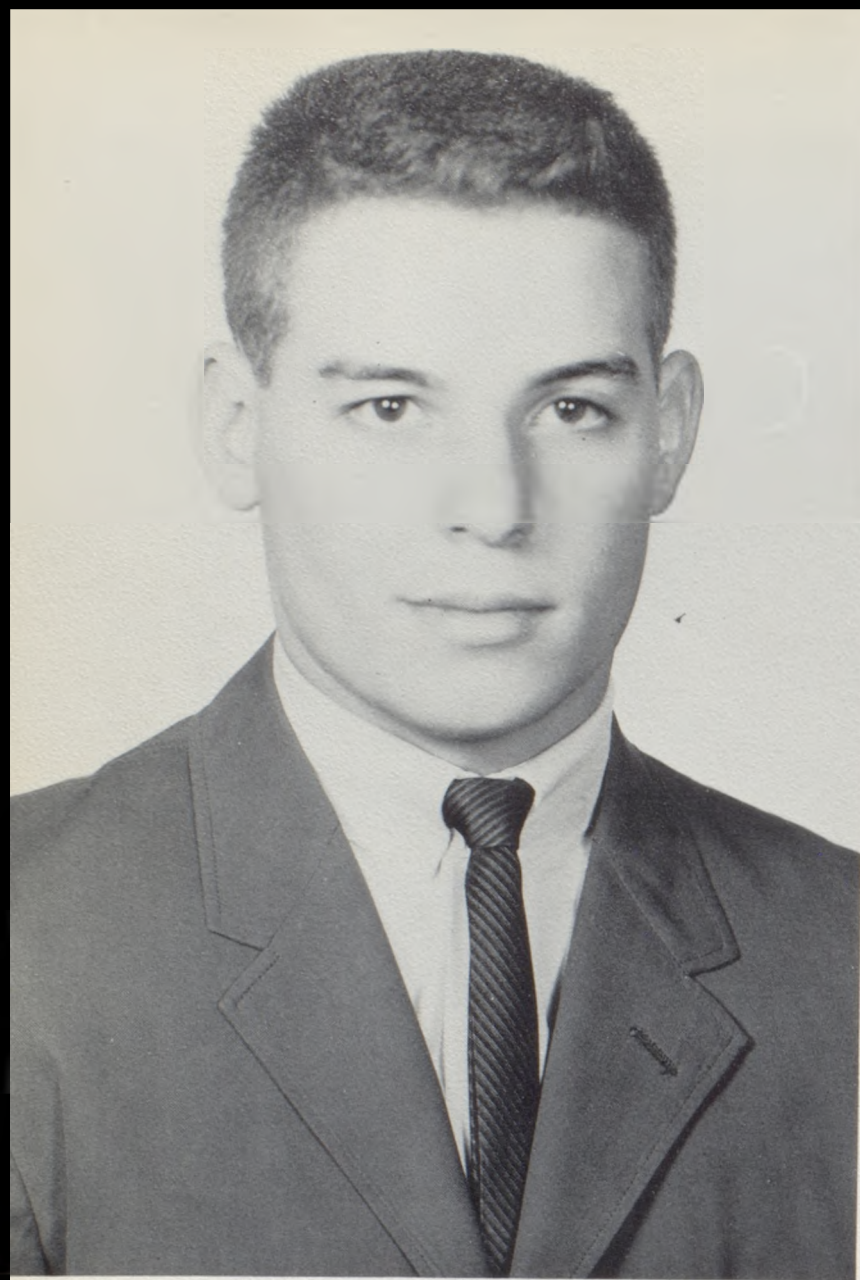

JOHN KEMPER, President

RUSSEL VORIS
Vice-President



JANICE McCORD
Secretary



ERNIE VAUGHN
Treasurer





ROW ONE: Mr. Webb, Sponsor; E. Vaughn, J. Kemper, R. Voris, J. McCord, Mr. Swift, Sponsor; Mr. McIntyre, Sponsor. ROW TWO: D. Estell, L. Bridgeman, S. Collins, S. Cooper, S. Wilhoit, J. Connell, J. Helm, J. Stephens,

M. Elliott, D. Collins, K. Byers. ROW THREE: G. Stephens, R. Loft, A. Leach, J. Place, P. Curtis, P. Foxworthy, H. Ellwood, M. O'Connor, J. Hartz, S. Williams.

Student Council



STUDENT COUNCIL ACTIVITIES

- Money Making Activities
- Freshman Orientation
- Student Council Picnic
- Homecoming Activities
- Student Council Workshop
- Annual Open House
- Y-Drive
- Tri-County Meeting
- Noon Hour Intramurals
- Christmas Dance
- Foreign Exchange Student

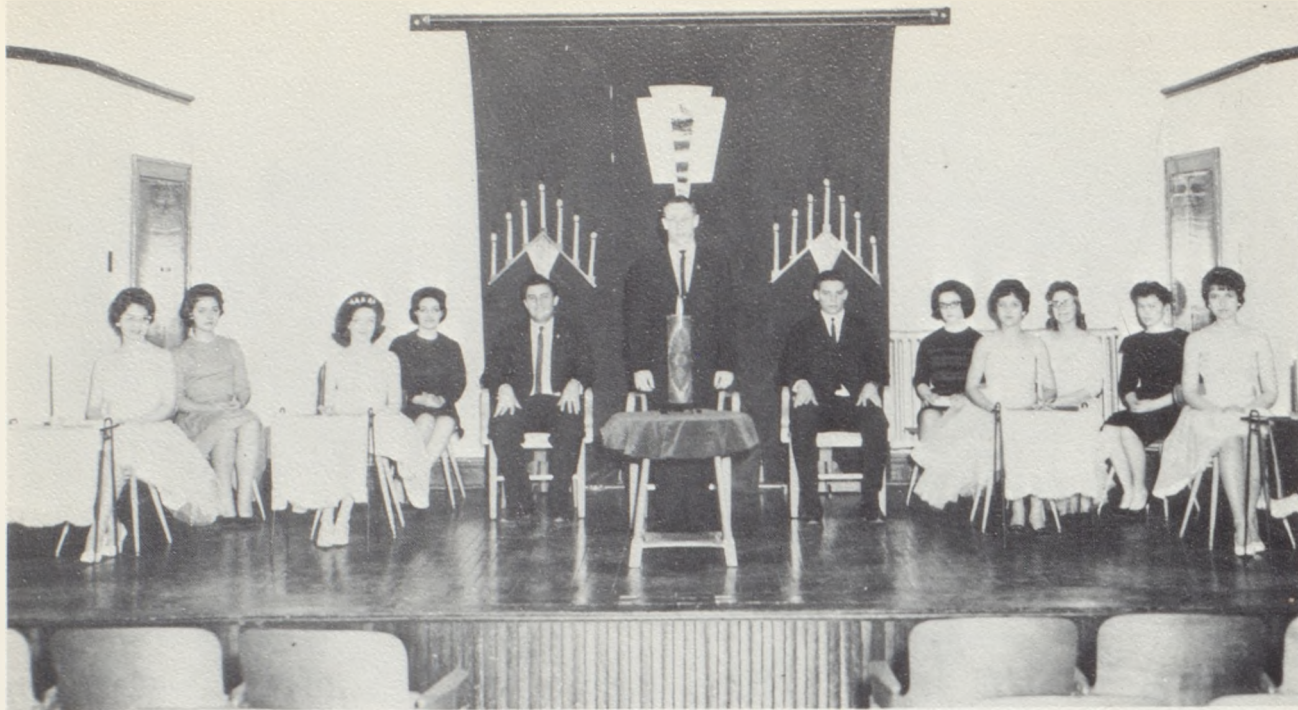

Sharon Lee, Sue Cooper, Sherry Wilhoit, Kathy Seifert, Charles Kester, Jim Cook, John Kemper, Carolyn Mix, Lana Bridgeman, Betty Burnett, Jean Hartz.

National Honor Society Induction Ceremony

ROW ONE: Dorothy Munsell, Patricia Walker, Janice McCord, Marian Ocker, Donna Akey, Joyce McQuerrey, Rita Dunn, Linda Luce, Patricia Lakaytis, Jeanna Utt, Karen Morriss, Patricia Whiteaker. ROW TWO: Susan

Smith, Susie Williams, Russel Voris, Gary McElwain, Rex Carnes, Ernie Vaughn, Bob Parr, R. W. Conners, Mike O'Neal, Valera Coffman, Linda Clevenger. NOT PICTURED: Helen Ellwood.





National Honor Society Members

ROW ONE: D. Munsell, P. Walker, J. McCord, M. Ocker, D. Akey, J. McQuerrey, R. Dunn, L. Luce, P. Lakaytis, J. Utt, K. Morriss, P. Whiteaker. ROW TWO: S. Smith, S. Williams, R. Voris, G. McElwain, R. Carnes, E. Vaughn, B. Parr, R. Conners, M. O'Neal, L. Clevenger,

V. Coffman. ROW THREE: S. Lee, S. Cooper, S. Wilhoit, K. Seifert, C. Kester, J. Cook, J. Kemper, C. Mix, L. Bridgeman, J. Helm, B. Burnett, J. Hartz. NOT PICTURED: H. Ellwood.

NATIONAL HONOR SOCIETY OFFICERS

ROW ONE: Carolyn Mix, Secretary; Jim Cook, President; Kathy Seifert, Vice-President. ROW TWO: Lana Bridgeman, Student Council; Sherry Wilhoit, Treasurer.





ROW ONE: Mrs. Holland, sponsor; Nancy Jenkins, Georgia Young, Linda Whiteaker, Linda Humphrey, Kathy Chatten, Jeanette Bestgen, Eileen Tofflemire, Donna Bray, Gayla Alley, Marjorie Mix, Betty Williams. ROW

TWO: Joyce Lollar, Judy Rummage, Gordon Byers, Ralph Ensign, Dwight Wages, Gordon Doak, Warren McElwain, Tom Ruth, Hamilton Connell, Susan Smith, Joyce Riddell.

Masque & Gavel

MASQUE & GAVEL OFFICERS

Pat Lakaytis, secretary; Donna Akey, treasurer; Charles Kester, President; Mike O'Neal, vice-president; Karen Byers, student council representative.

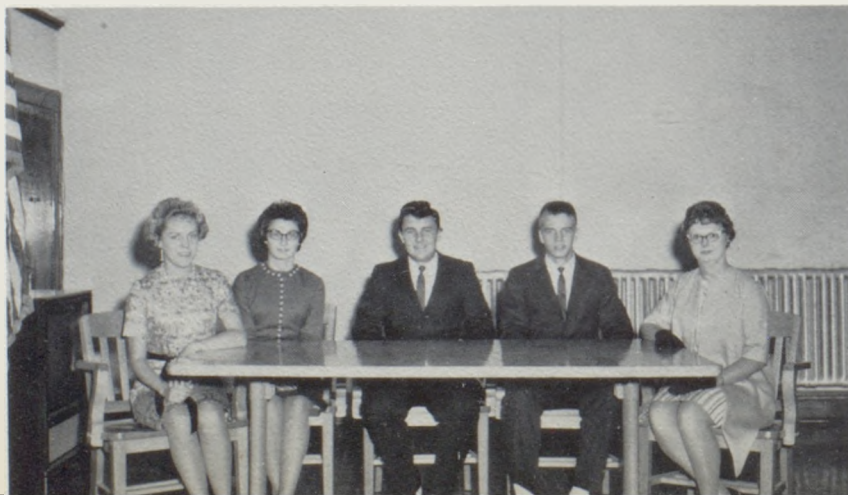

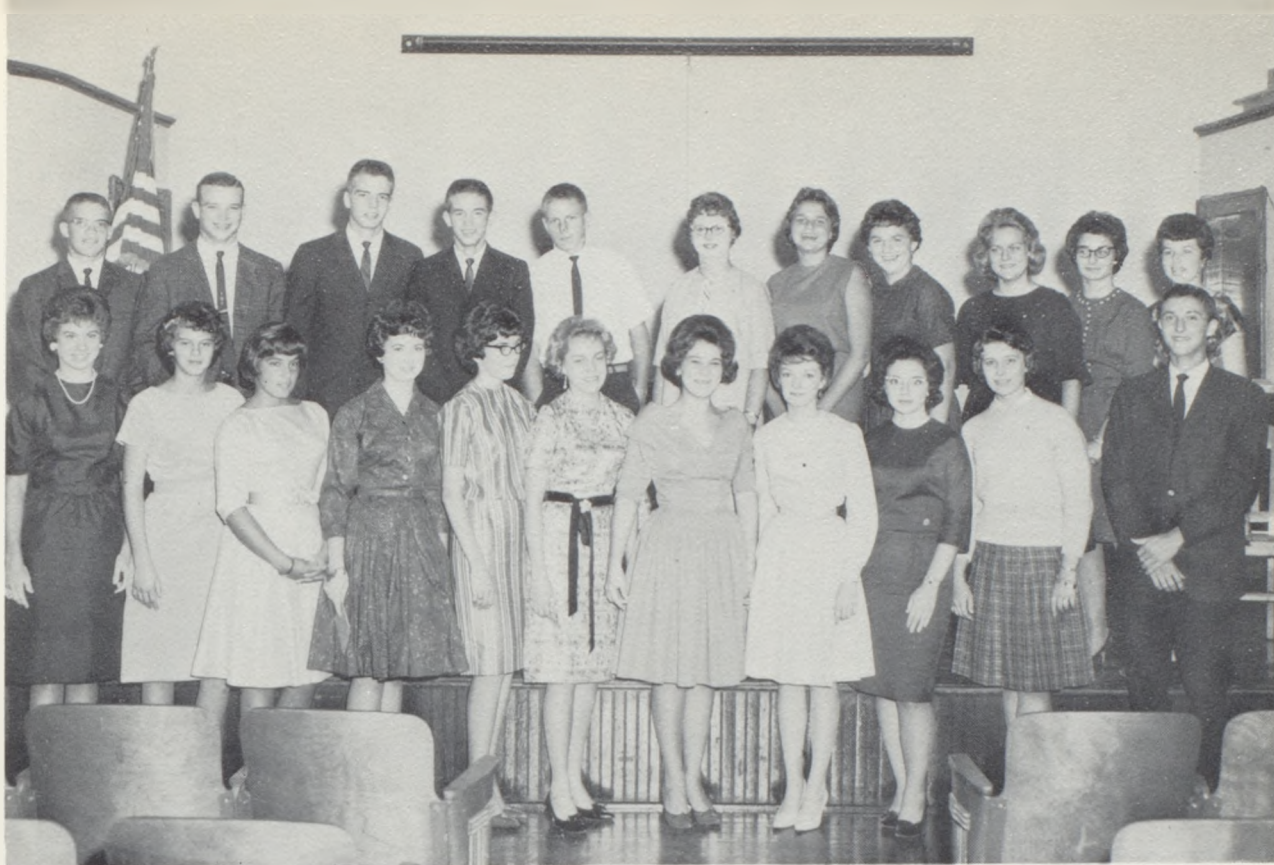

ROW ONE: S. Williams, N. Richard, K. Morriss, J. McCord, G. Conkle, P. Lakaytis, C. Wood, S. Wilhoit, C. Mix, M. Ocker, R. W. Conners. ROW TWO: B.

Estell, J. B. Beavers, M. O'Neal, A. Buck, T. Hiatt, K. Byers, J. Connell, J. McQuerrey, P. Walker, D. Akey, P. Whiteaker.

Masque & Gavel

ROW ONE: S. Lee, J. Hartz, S. Carey, L. Luce, H. Ellwood, S. Williams, L. Clevenger, J. Helm. ROW

TWO: D. Estell, J. Kemper, G. Beckett, G. McElwain, B. Parr, R. Voris, J. Cook, B. Vaughn, C. Kester.



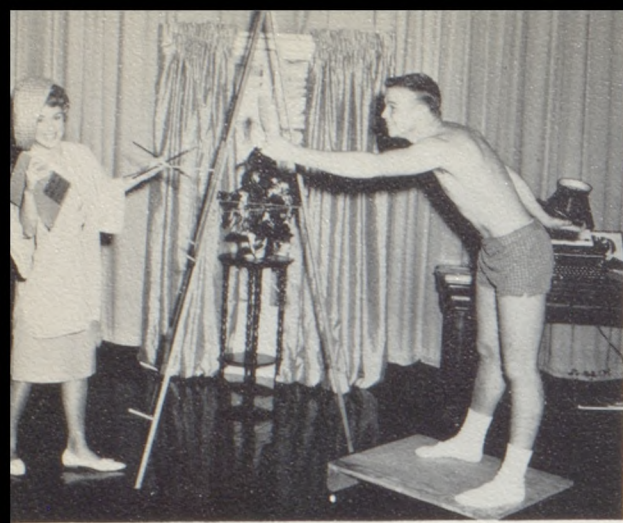

"Pull your stomach in, Mr. DePinna!"



The Sycamores

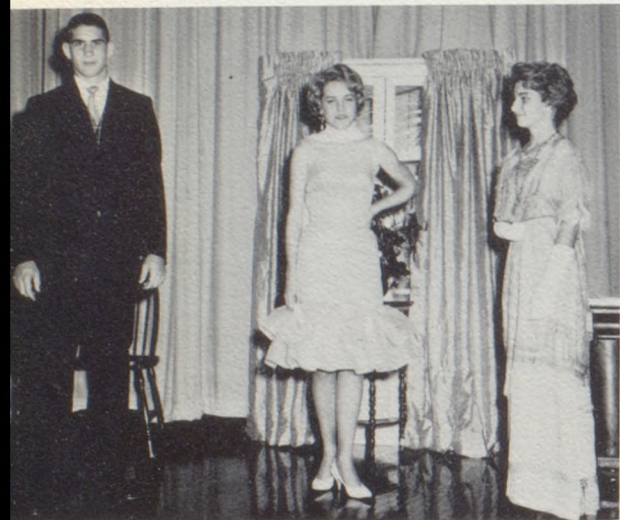

"Anyone for blintzes?"

one of my
favorite
plays



An evening with the Sycamores.

Junior

Pirouette Essie



"Oh, Tony"
"YOU CAN'T TAKE IT WITH YOU"

Play

The Kirbys



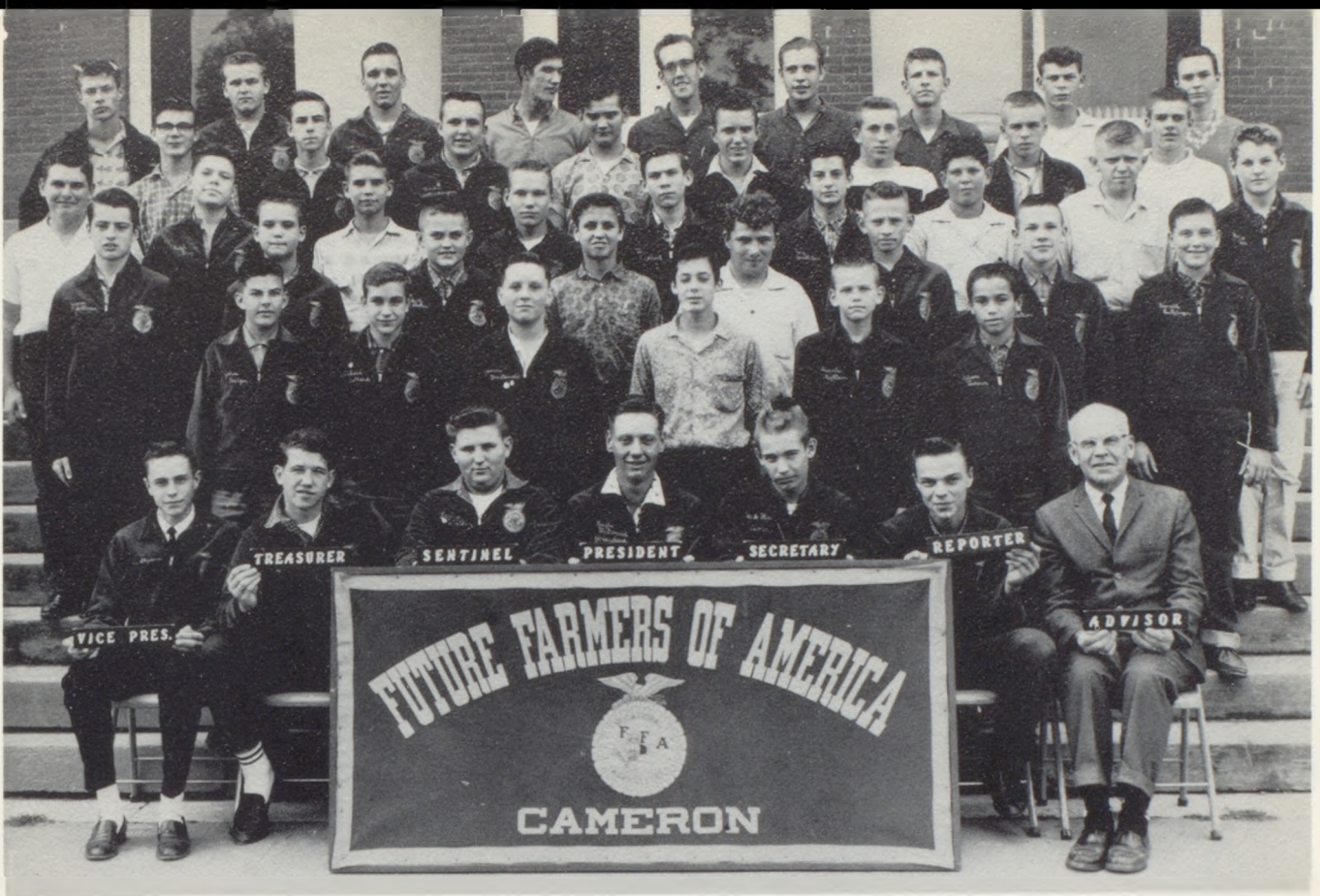

OFFICERS: G. Stephens, D. Duff, L. Walker, G. McDonald, G. Pierson, J. Thompson, Mr. Hill. ROW TWO: J. Ensign, M. Pollard, J. McDonald, L. Frye, D. Pulliam, A. Turner. ROW THREE: J. Sullivan, D. Walker, B. Walker, S. Hyatt, D. Wilson, A. Sindt, P. Watson, D. Leutzinger. ROW FOUR: J. Selle, R. Bray, I. Gatton, B. Curtis, T. Burkhart, R.

Pendleton, L. Korneman, R. Zimmerman, L. Cox. ROW FIVE: C. Burkhart, R. Pulliam, C. Wattenbarger, L. Filley, M. Parton, D. Hahn, R. Diven, J. Utt. ROW SIX: K. Michaelis, G. Pulliam, J. Dunham, W. Smith, A. Chase, B. Chase, H. Reynolds, L. Barnard, M. Young.

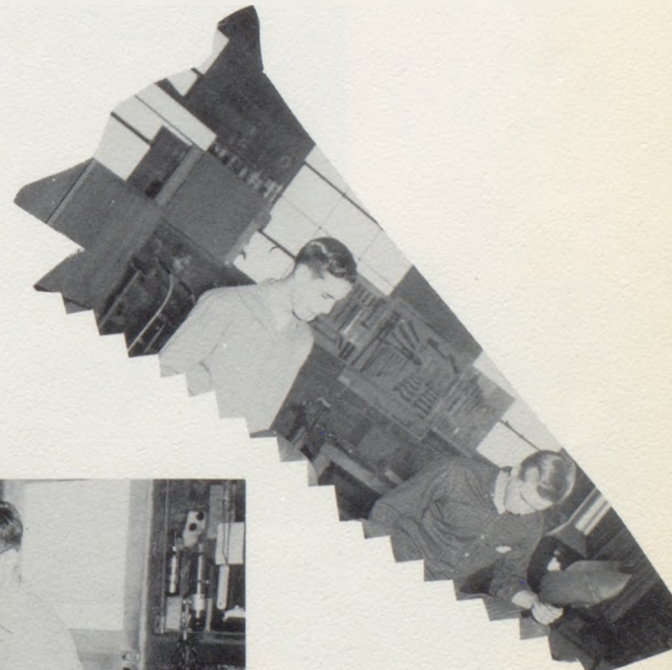
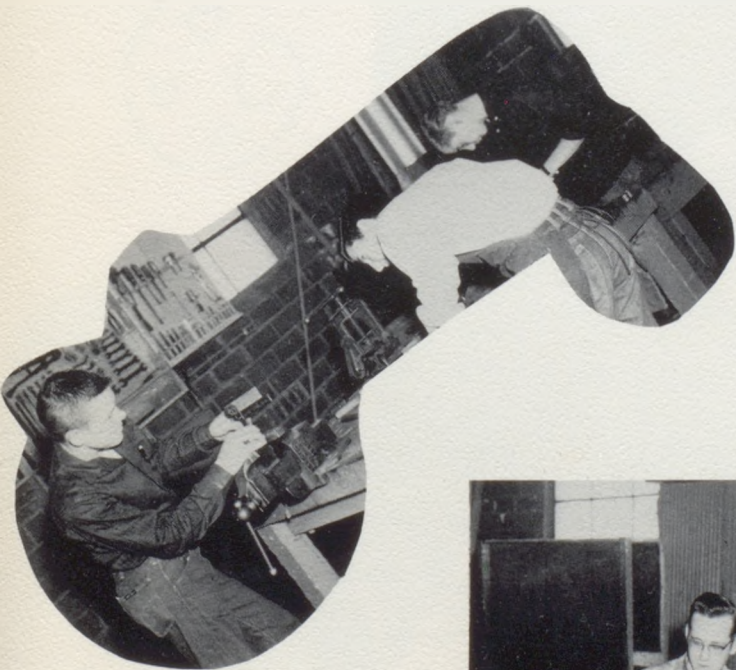



Future Homemakers of America

ROW ONE: K. Morriss, C. McQueen, D. Munsell, P. Watkins, M. Rooney, C. Mix, J. Utt, L. Clevenger, R. Bray, S. Schlorff, P. Whiteaker, L. Bloss, M. Beam, B. Burnett, Miss Miller, Sponsor. ROW TWO: K. Seifert, D. Bray, A. Marcum, S. Lee, P. Benson, D. Smallwood, L. Luce, J. Rummage, G. Alley, S. Collins, M. Mix, G. Moore, S. Smith, G. Conkle, K. Byers, N. Whiteman. ROW THREE: M.O'Connor, M. Ocker, L. Bridgeman,

J. McQuerrey, S. Williams, R. Dunn, N. Richard, K. Chatten, C. Offutt, E. Tofflemire, J. Marquis, R. Loft, M. Kennedy, C. Jones, P. Walker, B. Williams. ROW FOUR: S. Cooper, B. Whiteman, N. Smith, F. Welsh, B. Hughes, S. Stratton, J. Bestgen, M. Griffin, J. Riddell, L. Humphrey, J. Nelson, J. Gilmore, P. Foxworthy, H. Ellwood, M. Riddell, L. Castle, S. Williams.



F. H. A. OFFICERS

ROW ONE: M. O'Connor, Secretary; S. Cooper, President; P. Whiteaker, Vice-President; P. Foxworthy, Treasurer. ROW TWO: S. Stratton, Historian; N. Richard, Song Leader; S. Williams, Student Council; J. Utt, Parliamentarian. NOT PICTURED: P. Lakaytis, Reporter.

FHA SWEETHEART DANCE

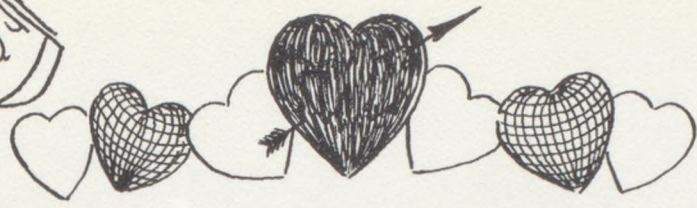

KING
DON
ESTELL



QUEEN
SUSIE
COOPER

Barry Estell, Sue Cooper, John Kemper, Don Estell, Susie Williams.





Mixed Chorus

ROW ONE: P. Whiteaker, J. Marquis, L. Bowness, P. Bond, S. Wilhoit, J. Cook, D. Morgan, C. Vanderau, B. Davis, L. King, C. Bates, S. Johnston, J. Engle, G. Young, N. Jenkins, M. Price.
 ROW TWO: L. Schnack, L. Clevenger, P. Burnett, L. Zimmerlee, L. Luce, J. Helm, B. Burnett, B. Newcom, D. Duff, C. Clevenger, J. Elsea, J. Bestgen, C. Wood, V. Coffman, D. Whiteaker, J. Fulk.
 ROW THREE: S. Russell, C. Vollers, J. Hartz, F. Welsh,

L. Whiteaker, P. Benson, D. West, S. Edwards, D. Estell, D. Groves, C. McKown, R. Cook, H. Helm, D. Bray, G. Alley, G. Conkle, E. Tofflemire, J. Nelson.
 ROW FOUR: L. Burnett, K. Byers, J. Riddell, M. Griffin, L. Collier, M. O'Neal, J. Kemper, M. Engle, H. Rogers, T. Hiatt, D. Filley, P. Kinne, K. Chatten, J. Gann, L. Humphrey, J. Marquis. K. Morriss, Accompanist.

SPECIAL CHORUS

ROW ONE: L. Collier, R. Cook, P. Whiteaker, K. Morriss, C. Wood.
 ROW TWO: J. Cook, J. Elsea, J. Helm, S. Johnston, V. Coffman.
 ROW THREE: J. Kemper, T. Hiatt, J. Hartz, G. Alley.
 ROW FOUR: M. O'Neal, C. Vanderau, L. Schnack, J. Marquis.

CHOIR OFFICERS

ROW ONE: J. Helm, student council; L. Collier, president; K. Morriss, secretary.
 ROW TWO: T. Hiatt, vice-president; D. Estell, student council.
 NOT PICTURED: J. Utt, treasurer.





GIRLS' TRIO

Gayla Alley, Joyce Nelson, Lou Jean Schnack. Jean Hartz, Accompanist.



GIRLS' QUARTET

Joyce Riddell, Janet Engle, Donna Whiteaker, Joan Marquis.



MIXED QUARTET

Alan Buck, Sherry Wilhoit, Sharon Johnston, Chris Vanderau. Karen Morriss, Accompanist.



GIRLS' SEXTET

Melody Price, Valera Coffman, Pat Whiteaker, Carlotta Wood, Jeanette Bestgen, Marsha Griffin.

MADRIGAL

Judy Helm, Jean Hartz, Janet Marquis, Karen Morriss, Jim Cook, John Kemper, Jeffrey Elsea, Robbie Cook.

BOYS' DOUBLE QUARTET

Larry Collier, Steve Edwards, Robbie Cook, Charles Clevenger, Tom Hiatt, Mike O'Neal, Paul Kinne, Barry Newcom.





Symphonic Band

FLUTE: Sherry Wilhoit, Gayla Alley, Betty Williams, Janna Gann; OBOE: Betty Burnett; Eb CLARINET: Karen Morriss; Bb CLARINET: Sharon Lee, Rene Shelman, Sharon Collins, Maralyn Warboys, Susie Williams, Linda Whiteaker, Joyce Lollar, Diana Perry, Jeannie Taylor, Ruth Ann Bray, Bill Curtis, Pat Walker, Hamilton Connell; ALTO CLARINET: Carol Caldwell, Kathy Chatten; BASS CLARINET: Kathy Seifert, Marcia Ecton; ALTO SAXOPHONE: Marsha Griffin, Scotty Massey; TENOR SAXOPHONE: Nicky Edwards, Donna Bray; BARITONE SAXOPHONE: Bob Parr; BASSOON: Carlotta Wood, Rex Skidmore; CORNET: Dwight Wages, Jennifer Connell, Jim Cook, Della Smallwood, Eddie Bowers, Ray Bottorff, Gordon Doak, Ronnie Richards; FRENCH HORN: Rex Carnes, Susan Carey, Alan Buck, Joyce McQuerrey, Jeffrey Elsea, Marcia Ulrich; TROMBONE: Priscilla Reece, David Lee, Steve Berryman, Gary Castle, Gordon Byers, Tom Hiatt; BARITONE: Judy Helm, Jack Cooper; BASS: Chris Vanderau, Gayle McDonald, Philip Owen, Warren McElwain; STRING BASS: Gary McElwain; PERCUSSION: Jim Morgan, Larry Jackson, Dorothy Munsell, Charles Sievers; TYMPANI: Tom Ruth.

BAND OFFICERS

President Rex Carnes
 Vice-President Alan Buck
 Secretary Jennifer Connell
 Treasurer Warren McElwain
 Student Council Sherry Wilhoit

DIRECTOR
 Tom Price



Our Symphonic Band was invited to play at the National Bandmasters' Association in St. Louis on January 12, 1963. We want to express our many thanks to everyone who made our trip possible.





Freshman Band

FLUTE: Janet Marquis, Marsha Pace, Doug Diven; OBOE: Joan Marquis; CLARINET: Linda Bowness, Melody Price, Donna Whiteaker, Janet Morrison; ALTO SAXOPHONE: Mitchell Elliott; BARITONE SAXOPHONE: Denny Collins; BASSOON: Nancy Bain; CORNET: Beverly Hubbard, Rebecca Loft, Ray Don Kimes; TROMBONE: Ray Rogers, Robert Cook; BARITONE: Robert Stratton; PERCUSSION: Morris Engle.

BAND OFFICERS

| | |
|---------------------------|------------------|
| President | Mitchell Elliott |
| Vice-President | Ray Don Kimes |
| Secretary | Melody Price |
| Treasurer | Janet Marquis |
| Student Council | Denny Collins |

WOODWIND TRIO



ART CLUB

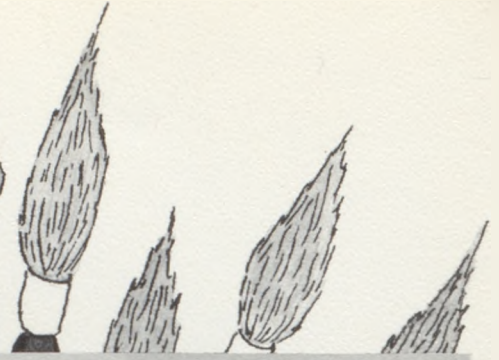

ROW ONE: L. Caverty, Mr. Christain, Sponsor; H. Ellwood, L. Bloss, ROW TWO: B. Whiteman, J. Graham, L. Walker, H. Gordon, S. Williams, S. Stratton, S. Cooper, S. Smith.

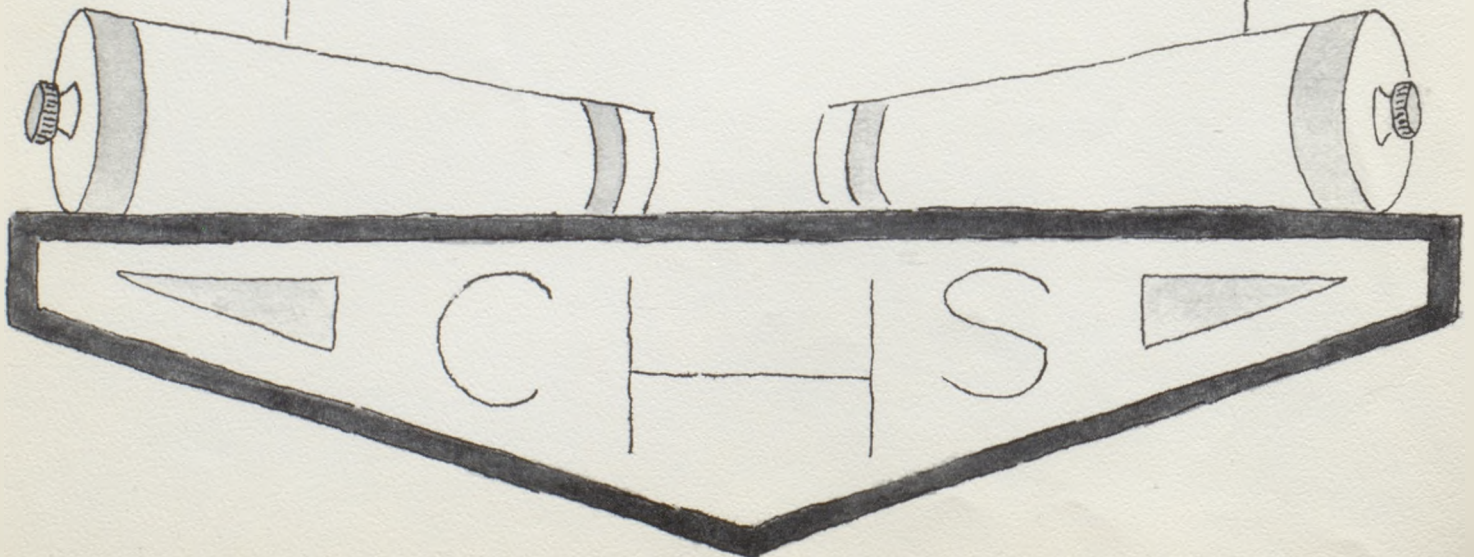

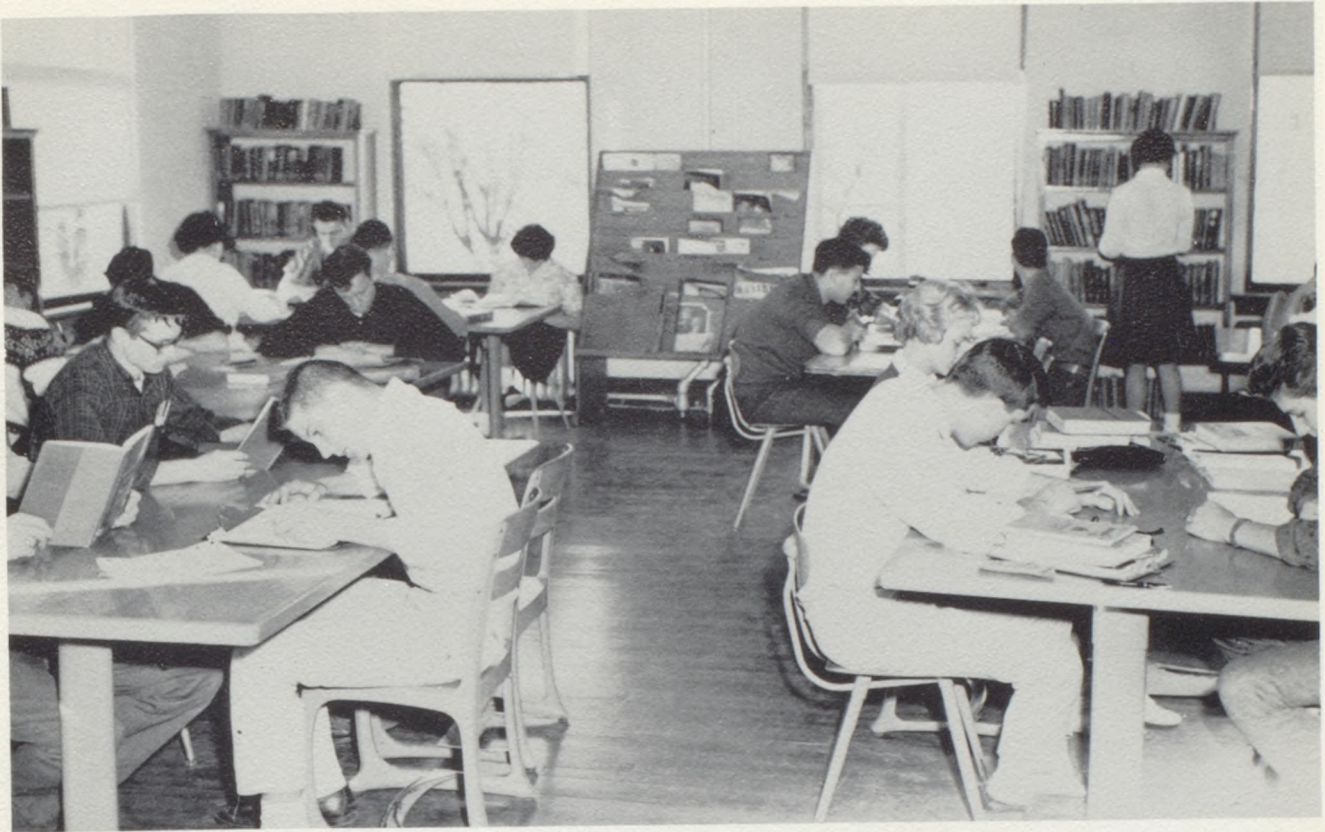

Third Hour Library



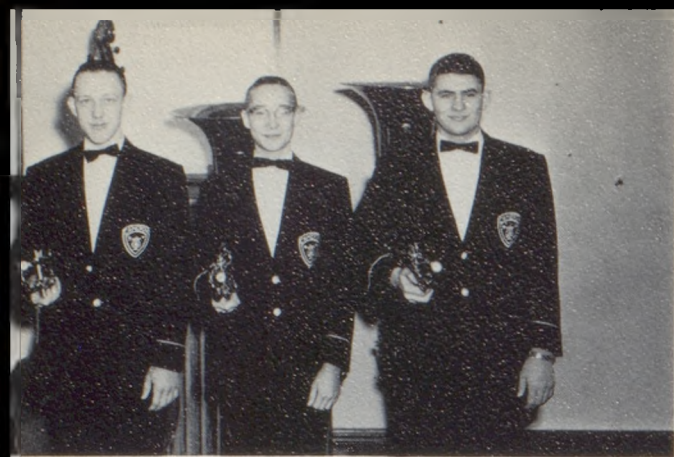

Trumpet Trio



Mixed Clarinet Quartet



General Shop

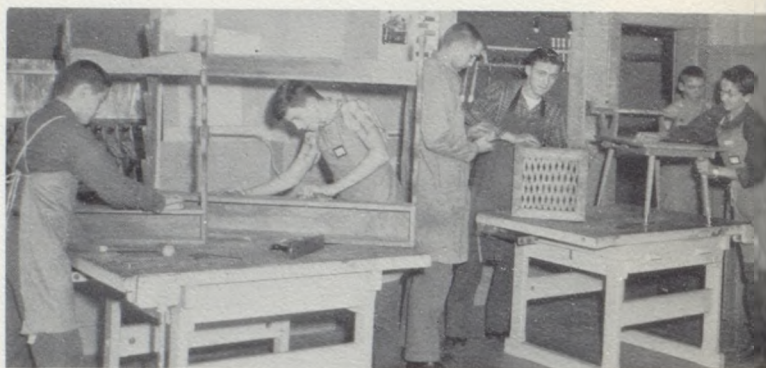

General Wood



Agriculture Class



The Publication Class's money-making project.



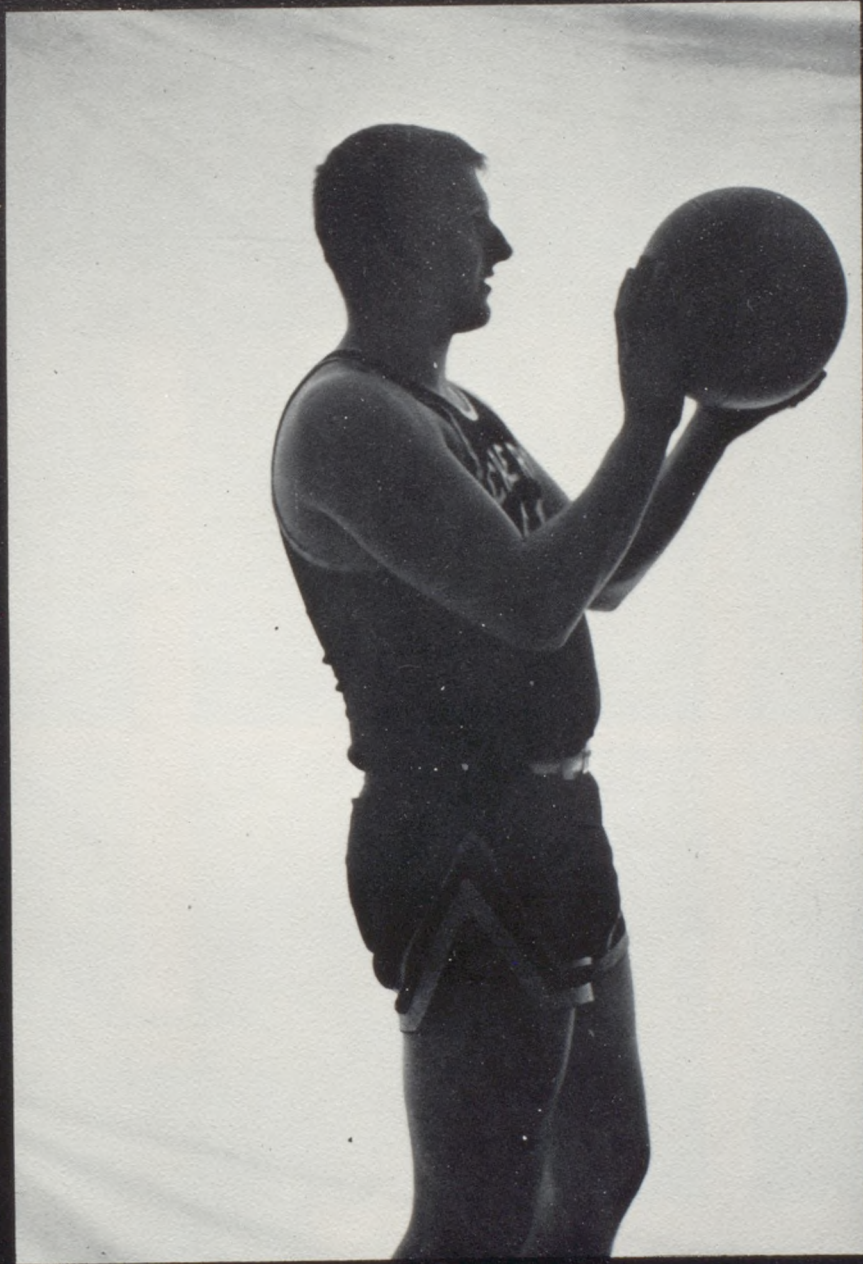

SPORTS



1962 Football Squad

ROW ONE: Coach Ausmus, E. Vaughn, G. McElwain, G. Castle, T. Hiatt, R. Diven, J. Kemper, B. Bradford, J. Cook, M. O'Neal, E. Hagerman, J. Place, A. Leach, R. Carnes, H. Gooding, T. Ruth, J. Luce. ROW TWO: Coach Miller, E. Bowers, D. Duff, W. McElwain, J. Stephens, B. Estell, R. Voris, J. B. Beavers, L. Collier, J. Utt, J. Dunham, N. Edwards, R. Rogers, A. J. Taylor, G. Doak, T. Dunn, R. Skidmore. ROW THREE: B. Parr, Student Manager; H. Helm, S. Edwards, W. McClellan, E. Davis,

D. Hahn, R. Loft, D. Lee, M. King, S. Berryman, C. Hupp, C. Griffin, S. Massey, H. Connell, J. Riley, L. Hawkins, W. Edwards. ROW FOUR: J. Morgan, Student Manager; T. Beers, R. Jones, S. Hyatt, J. Mallen, D. Groves, R. Cook, D. Diven, R. Stratton, D. Collins, M. Rooney, B. Curtis, W. McClellan, D. Hedges, J. Cooper, R. Leu., S. Huitt. ROW FIVE: A. Buck, D. Estell, M. Foxworthy, G. McQuerrey, M. O'Loughlin, R. D. Kimes, M. Elliott, J. Waln, E. Peterson, R. W. Conners, B. Newcom.

CO-CAPTAINS
JOHN KEMPER and ROBERT BRADFORD

SCORES

CAMERON

20
12
13
12
20
33
7
7
19

Albany
Princeton
King City
Bethany
Grant City
Maysville
Hamilton
Gallatin
Stanberry

OPPONENTS

13
19
13
0
0
0
9
6
0

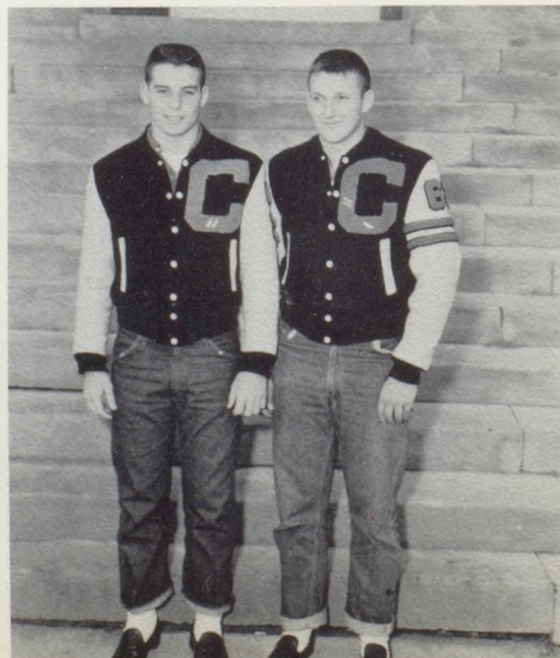



ROBERT BRADFORD



JAMES COOK

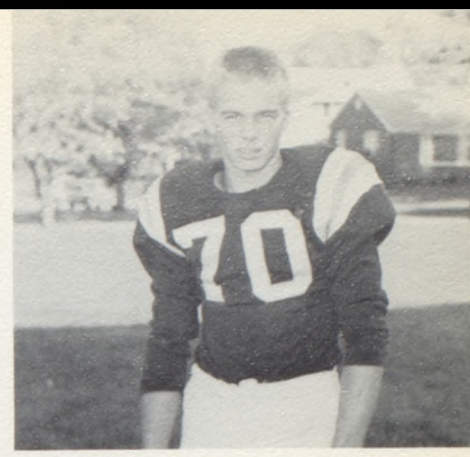

RON DIVEN

JOHN KEMPER

J. B. BEAVERS

REX CARNES

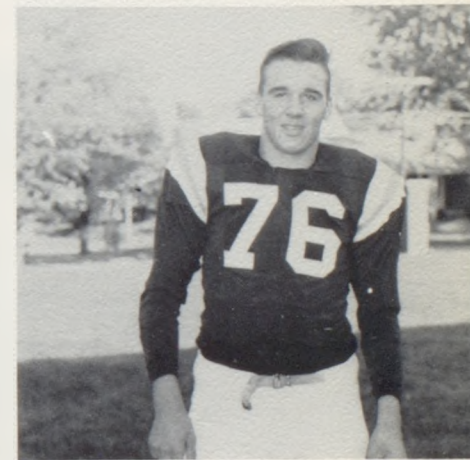
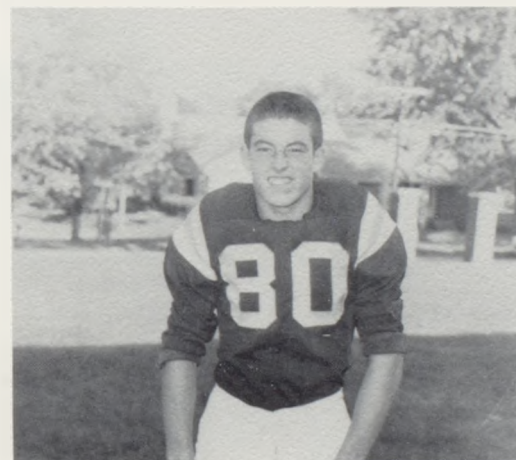
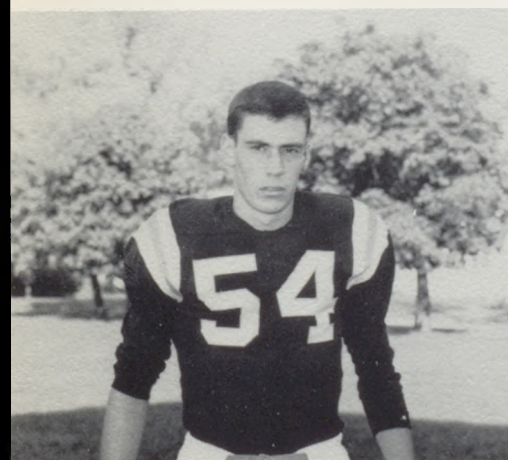
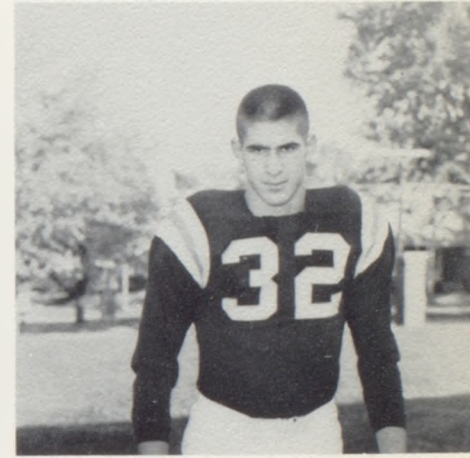
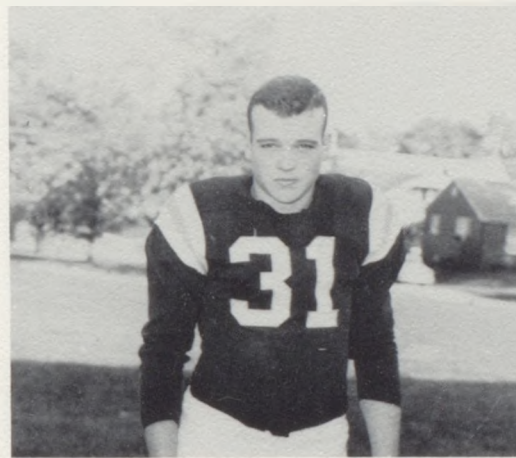
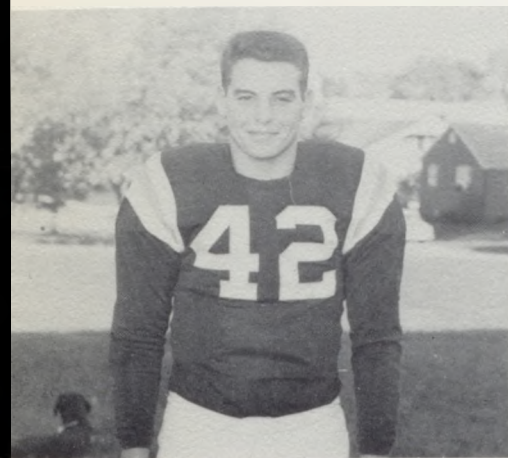

GARY CASTLE

LARRY COLLIER

JOHN DUNHAM

NICKY EDWARDS

BARRY ESTELL

EDDIE HAGERMAN





TOM HIATT



ALLEN LEACH



GARY McELWAIN

MIKE O'NEAL

JERRY PLACE

ERNIE VAUGHN

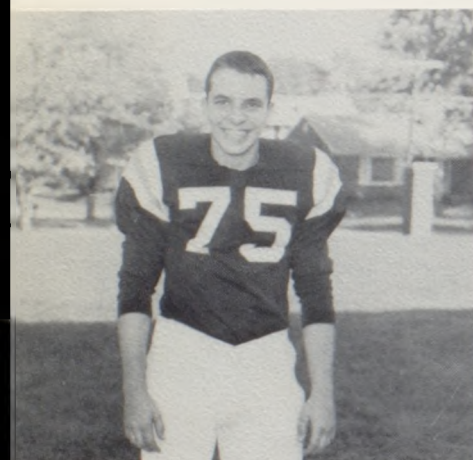
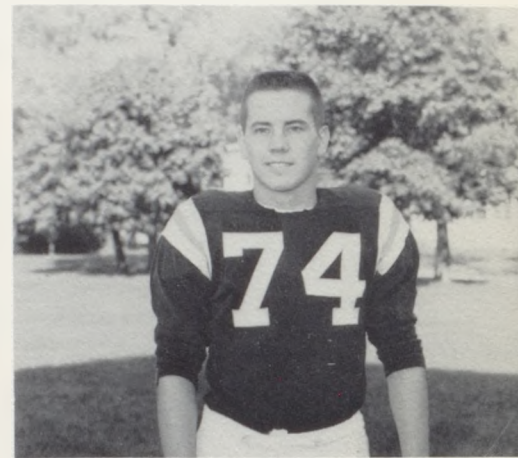
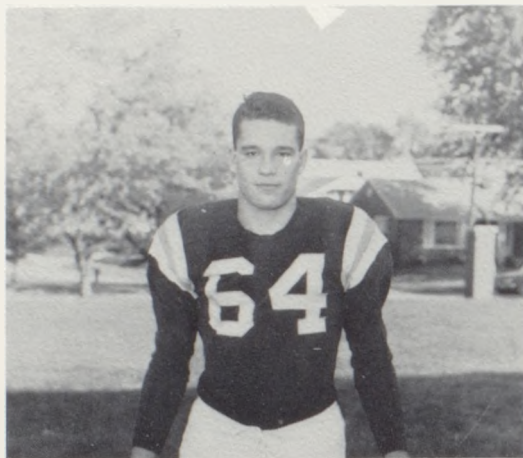
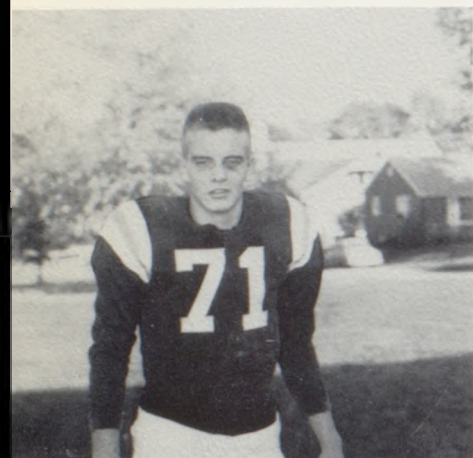

RUSSEL VORIS

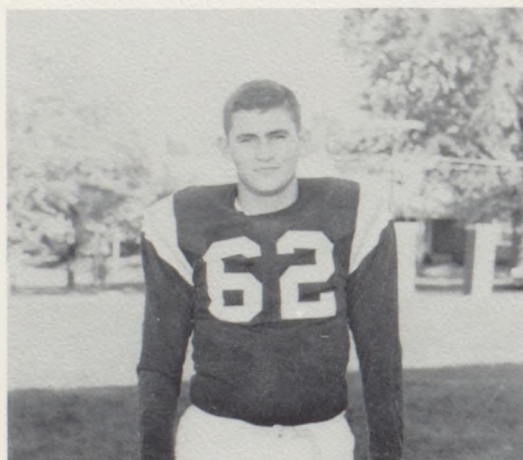

GORDON DOAK



TOM DUNN

JOHN LUCE

WARREN McELWAIN

RAY ROGERS

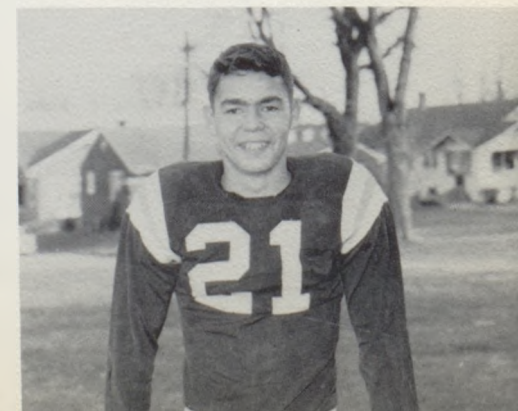



TOM RUTH



JERRY STEPHENS



A. J. TAYLOR

JUNIOR UTT

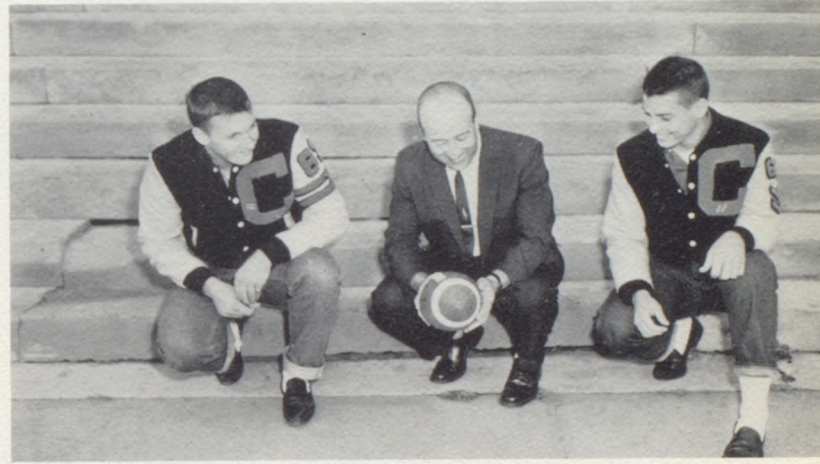
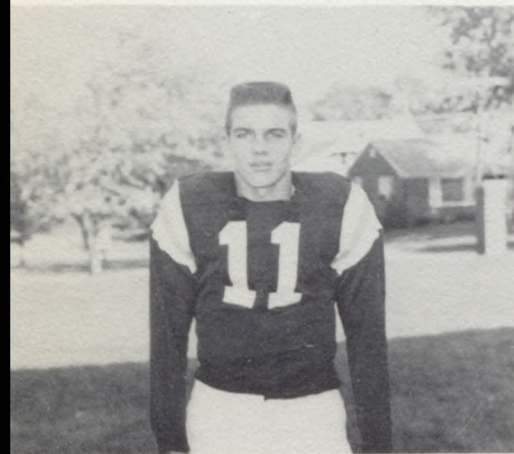

COACH DISCUSSING TACTICS WITH CO-CAPTAINS



DRAGON CARRYING BALL

DRAGON RECOVERING FUMBLE

DRAGON TACKLING OPPONENT



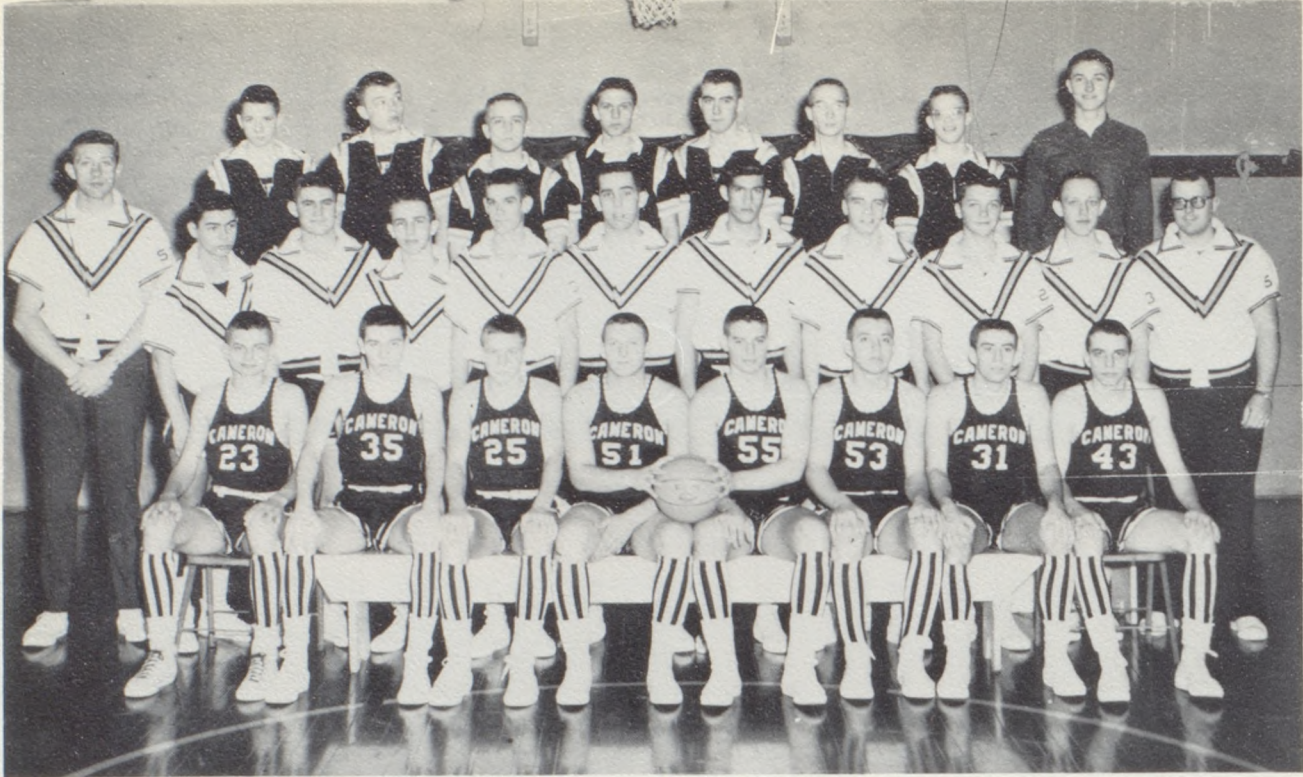

VARSITY AND "B" TEAMS

ROW ONE: Mike Chapman, Tom Dunn, Tom Hiatt, Bob Bradford, John Kemper, Tom Ruth, Allen Leach, Russel Voris. ROW TWO: Coach Swift, Ray Rogers, Gordon Doak, Warren McElwain, John Luce, Gary McElwain,

Westly Smith, Mike O'Neal, Rex Skidmore, Ron Richards, Coach Dunphy. ROW THREE: Hammy Connell, A. J. Taylor, Jerry Stephens, Harold Gooding, Rick Loft, Dwight Wages, Barry Estell, R. W. Conners, Manager.

1962-'63 Basketball Squads

FRESHMAN BASKETBALL SQUAD

ROW ONE: Robert Cook, Denny Collins, John Mallen, Arlan Sindt, Bob Stratton. ROW TWO: Coach McIntyre, Mitchell Elliott, Greg Cole, David Groves, Barry Newcom,

Harold Rogers. ROW THREE: Mike Foxworthy, Gary McQuerrey, Steve Edwards, Howard Helm.

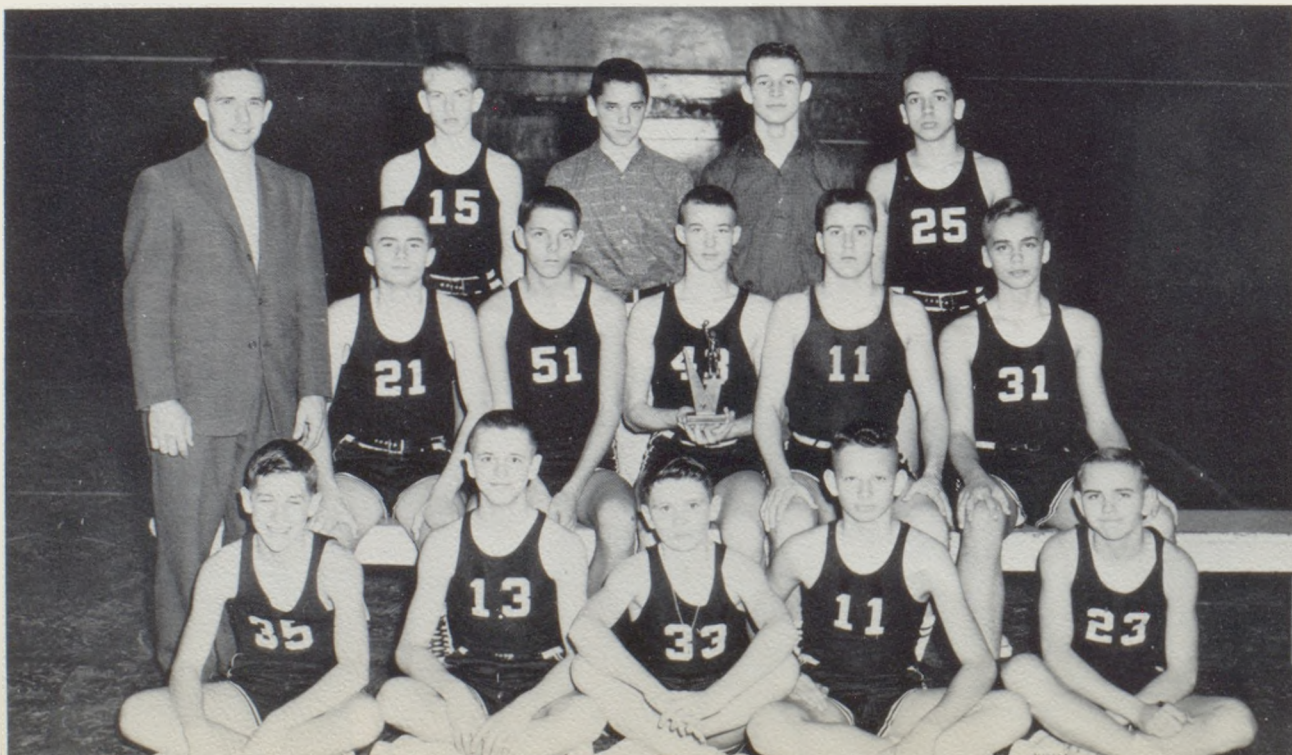



ROBERT BRADFORD
Senior

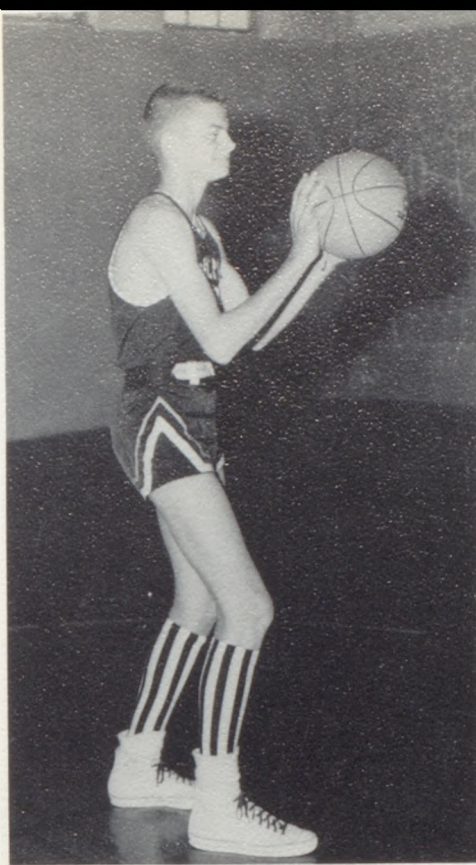

MIKE CHAPMAN
Senior

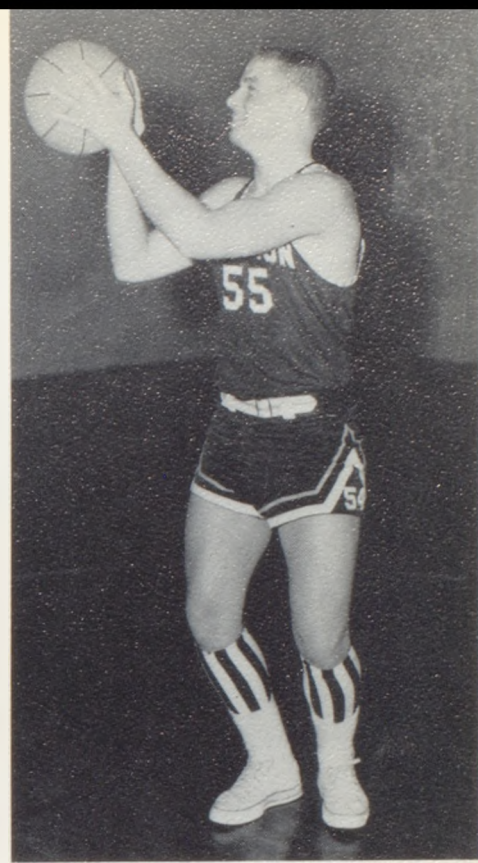

JOHN KEMPER
Senior

TOM HIATT
Junior

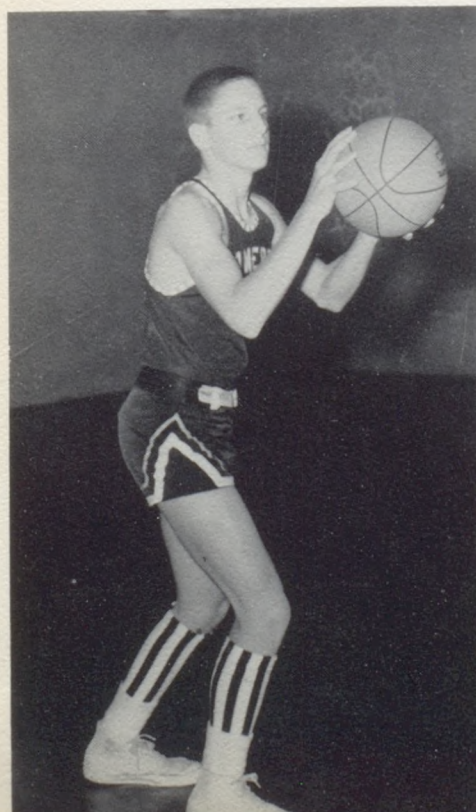

ALLEN LEACH
Junior

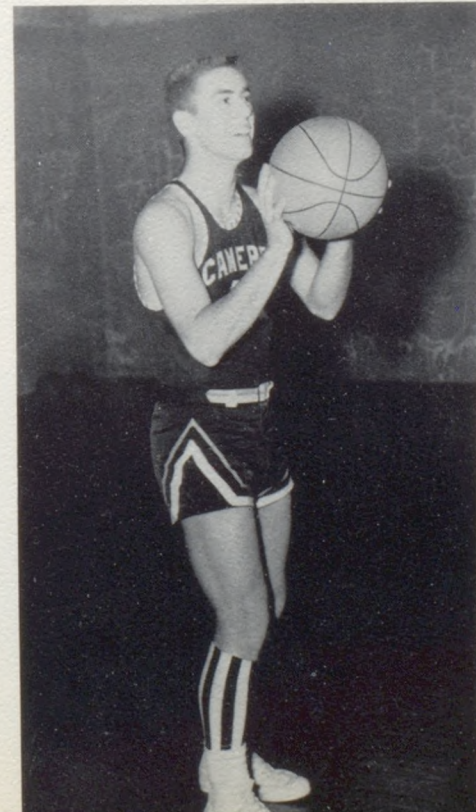

GARY McELWAIN
Junior





RUSSEL VORIS
Junior

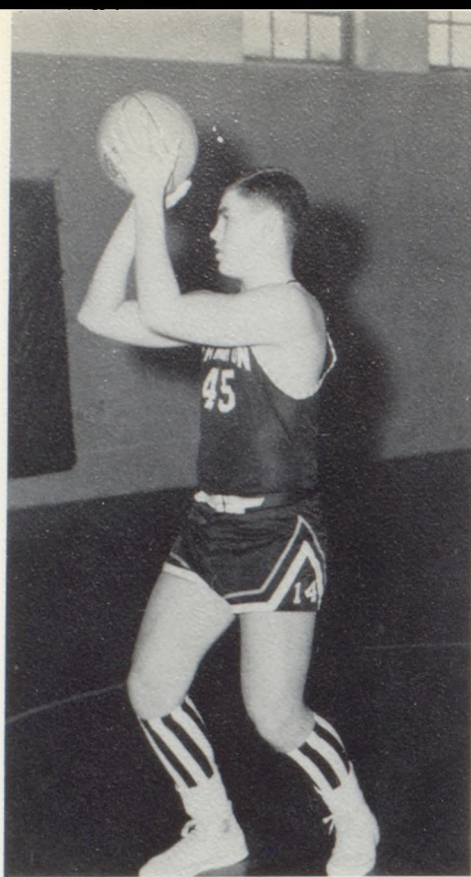

GORDON DOAK
Sophomore

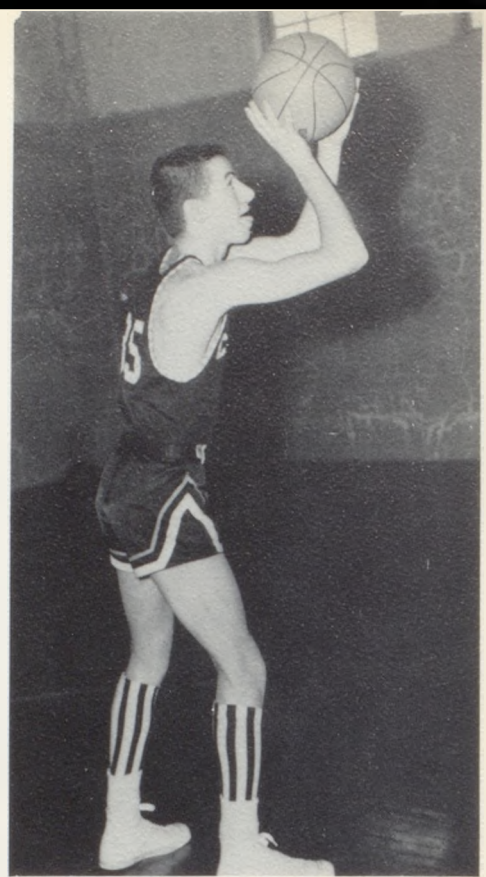

TOM DUNN
Sophomore

WARREN McELWAIN
Sophomore

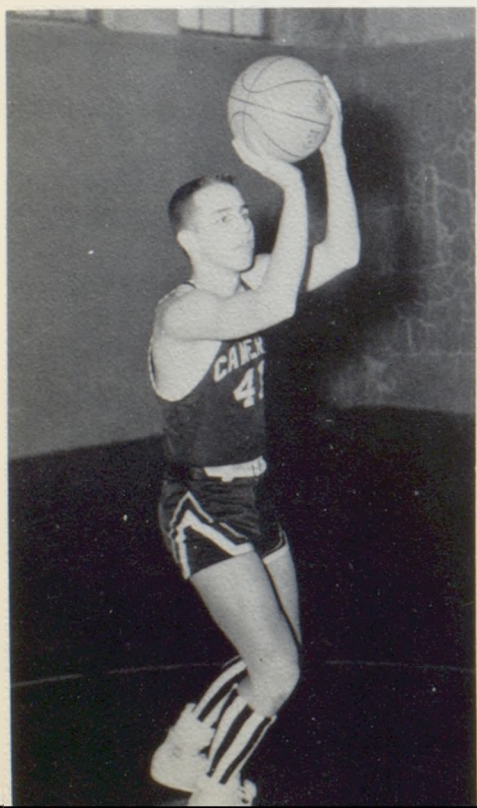

RAY ROGERS
Sophomore



TOM RUTH
Sophomore

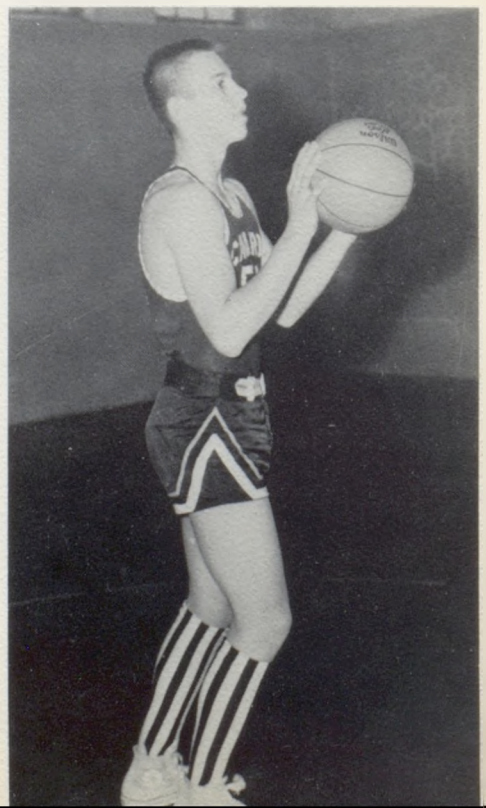



Dragons

1962-'63 BASKETBALL SCORES

| | | | |
|---------------|----|---------|----|
| St. Mary's | 36 | Cameron | 48 |
| Blue Springs | 24 | Cameron | 22 |
| Harrisonville | 51 | Cameron | 30 |
| Trenton | 42 | Cameron | 25 |
| Savannah | 58 | Cameron | 44 |
| King City | 63 | Cameron | 42 |
| Bethany | 44 | Cameron | 46 |
| Grant City | 31 | Cameron | 70 |
| Albany | 51 | Cameron | 48 |
| Savannah | 71 | Cameron | 54 |
| Lathrop | 73 | Cameron | 63 |
| Maysville | 55 | Cameron | 38 |
| Albany | 45 | Cameron | 41 |
| Stanberry | 39 | Cameron | 34 |
| Hamilton | 46 | Cameron | 39 |
| Trenton | 69 | Cameron | 43 |
| Princeton | 96 | Cameron | 55 |
| Gallatin | 53 | Cameron | 48 |
| Maryville | 89 | Cameron | 38 |
| Stanberry | 54 | Cameron | 49 |
| Rockport | 61 | Cameron | 60 |



In

Action



"C" CLUB



ROW ONE: E. Hagerman, E. Vaughn, E. Bowers, A. Leach, J. Beavers, J. Place, R. Voris, L. Marshall, J. Morgan, N. Edwards, G. Byers. ROW TWO: J. Utt, B. Parr, D. Estell, J. Cook, J. Kemper, D. Morgan, R. Diven, B. Estell, L. Collier, W. McElwain, G. Doak, J. Stephens. ROW THREE: B. Bradford, T. Hiatt, R. Conners, J. Dunham, R. Carnes, G. McElwain, G. Castle, T. Ruth, T. Dunn, J. Luce, R. Skidmore, A. Taylor.



Vice-President J.B. Beavers
President Bob Bradford

Student Council Representa-
tive Jerry Place. Secretary-
Treasurer Donnie Morgan.

A



"A" CLUB OFFICERS

S. Lee, President; P. Reece, Vice-President; L. Bloss, Secretary; L. Bridgeman, Treasurer; S. Collins, Student Council Representative; S. Stratton, Reporter; J. Gann, Sergeant at Arms; Mrs. Snyder, Sponsor.

CLUB

"A" CLUB

ROW ONE: M. Mix, D. Smallwood, M. Riddell, S. Collins, G. Alley, J. Gann, M. Griffin, L. Bloss. ROW TWO: G. Conkle, V. Coffman, M. Price, J. Marquis, J. Fulk, P. Bond, P. Reece, S. Filley, D. Whiteaker, J. Marquis, F. Welsh. ROW THREE: C. Mix, S. Lee, B. Loft, K.

Chatten, L. Humphrey, J. Bestgen, L. Bowness, M. Pace, J. McCord, E. Tofflemire. ROW FOUR: D. Eader, J. McQuerrey, S. Stratton, J. Riddell, J. Morrison, L. Bridgeman, Mrs. Snyder, sponsor.





SHARON STRATTON
Senior



KAREN MORRISS
Junior



SHARON LEE
Senior

C.H.S. Cheerleaders

KATHY CHATTEN
Sophomore



SUSIE WILLIAMS
Junior



JUDY RUMMAGE
Sophomore





Dragonettes

CHEERLEADERS: J. Rummage, S. Williams, S. Stratton, K. Chatten, K. Morriss, S. Lee. ROW ONE: P. Whiteaker, C. Mix, K. Gates, N. Jenkins, K. Daniel, C. Vollers, C. Offutt, J. Helm, D. Brown, D. Munsell, P. Watkins, J. Lollar, J. Wilson, S. Williams, S. Schlorff, J. Kellerstrass, L. Luce, S. Wilhoit, G. Alley. ROW TWO: C. McQueen, A. Marcum, S. Collins, J. Hartz, C. Wood, D. Akey, V. Coffman, M. Ocker, M. Mix, J. Utt, D. Bray, R. Bray, P. Reece, K. Seifert, K. Byers, J. Bestgen. ROW THREE: S.

Cooper, L. Clevenger, J. Gann, P. Morgan, W. Barnard, K. Hancock, J. McCord, C. Caldwell, H. Ellwood, P. Walker, R. Dunn, J. McQuerrey, L. Bloss, D. Smallwood, J. Gilmore, S. Smith, G. Conkle, N. Richard. ROW FOUR: Miss Miller, sponsor; L. Bridgeman, S. Cox, L. Castle, S. Smith, R. Shelman, B. Williams, E. Tofflemire, P. Foxworthy, J. Riddell, J. Lutzen, D. Eader, M. Griffin, M. Riddell, M. Ulrich, L. Humphrey, M. O'Connor, J. Connell, S. Carey, Mrs. Snyder, sponsor.



DRAGONETTE OFFICERS

LEFT TO RIGHT: Miss Miller, sponsor; R. Dunn, treasurer; J. McCord, pep chairman; D. Akey, secretary; P. Luce, pep chairman; K. Seifert, president; J. McQuerrey, vice-president; J. Connell, student council; Mrs. Snyder, sponsor.

C.H.S. Cheerleaders

S. Stratton, S. Williams, K. Chatten, J. Rummage, K. Morriss, S. Lee.





First Hour P. E.

ROW ONE: Donna Brown, Marcia Ecton, Wanda Barnard, Betty Williams, Pam Curtis, Sharon Funchess. ROW TWO: Martha Voyles, Karen Byers, Sue Cooper, Linda Whiteaker, Rita Dunn, Della Smallwood, Linda Bloss. ROW THREE: Coleen McQueen, Pat Morgan, Connie King,

Sharon Collins, Sharon Lee, Louise Burnett, Joyce Lollar. ROW FOUR: Joyce McQuerrey, Nancy Richard, Violet Seitz, Pat Foxworthy, Linda Castle, Carolyn Jones, Maralyn Warboys, Mrs. Snyder, sponsor.

Second Hour P. E.

ROW ONE: Karen Gates, Joan Marquis, Ethel Parks, Madge Beam, Jan Morsch, Marsha Pace, Phillis Bond, Donna Whiteaker. ROW TWO: Kay Hocklander, Margaret Hewitt, Carol Vollers, Nancy Jenkins, Jean Taylor, Sonna Cox, Pat Nicholson, Linda Sloan, Sharon Asher, Virginia Frye. ROW THREE: Martha Kennedy, Shirley Mattox, Sharon Johnston, Susan Filley, Arletha Twitchell, Marjorie Mix, Jennifer Lutzen, Jeanette Bestgen, Mary

McVicker, Beverley Whiteman, Diana Peterson. ROW FOUR: Shirley Edwards, Judy McGinnis, Vicki Smith, Beverly Hubbard, Pat Walker, Becky Loft, Helen Marlatt, Gail Moore, Linda Bowness, Margaret Hammontree, Linda Wilson. ROW FIVE: Janet Morrison, Susie Williams, Martha Harper, Frances Welsh, Lou Jean Schnack, Barbara Hughes, Linda Humphrey, Janet Marquis, Nancy Smith, Mrs. Snyder, sponsor.





Third Hour P. E.

ROW ONE: Lana Bridgeman, Marian Frazier, Carol Offutt, Marian Ocker, Jean Wilson, Valera Coffman.
 ROW TWO: Gloria Conkle, Susan Smith, Jeanna Utt, Martha Riddell, Joyce Riddell, Nancy Bain, Phyllis Burnett, Janice McCord. ROW THREE: Linda Clevenger, Karen Daniel, Paula Watkins, Pat Whiteaker, Donna

Akey, Carolyn Mix, Kay Keener, Judy Hubbard, Mrs. Snyder, sponsor. ROW FOUR: Barbara Hewitt, Kay Hancock, Paula Benson, Linda Streeter, Jo Ann Gilmore, Joyce Nelson, Sally Smith, Dee Eader, Sharon Hammontree.

Fifth Hour P. E.

ROW ONE: Judy Helm, Carlotta Wood, Marcia Ulrich, Gayla Alley, Janna Gann, Marsha Griffin, Eileen Tofflemire. ROW TWO: Jane Fulk, Lora Caverty, Dianna West, Donna Bray, Kathy Chatten, Priscilla Reece, Sharon Schlorff. ROW THREE: Judy Rummage, Karen

Morriss, Kathy Seifert, Mary Waldron, Carol Caldwell, Jean Hartz, Carol Hagerman. ROW FOUR: Jennifer Connell, Linda Bauman, Rene Shelman, Helen Ellwood, Susie Carey, Mr. Miller, sponsor.



Chickadee

Volume 43

1961

19, 1962 Number 2

Tank Editor: Betty Burnett
Co-Editor: Carol Caldwell



...ad,
... long
... we realize,
... rest of the world
... is madder. In con-
... trast to these de-

...erent s
...cceded the business
... meeting. It was voted
... to have a newsletter
... published four times
... a year. The meeting
... was then adjourned to
... meet next spring with
... Cameron acting as the

On
... 22, the
... this year will
... sale. You may
... your Mystic in Room
... 23, Mrs. Dritch's



l
t
T
T
Y
K
w
a
e
S
w
sl
tl
in
fo
th
To
qu
ho
(c



WALTHAM

Lithographed & Bound by
WALTHAM
Waltham, Ma., U. S. A.







