

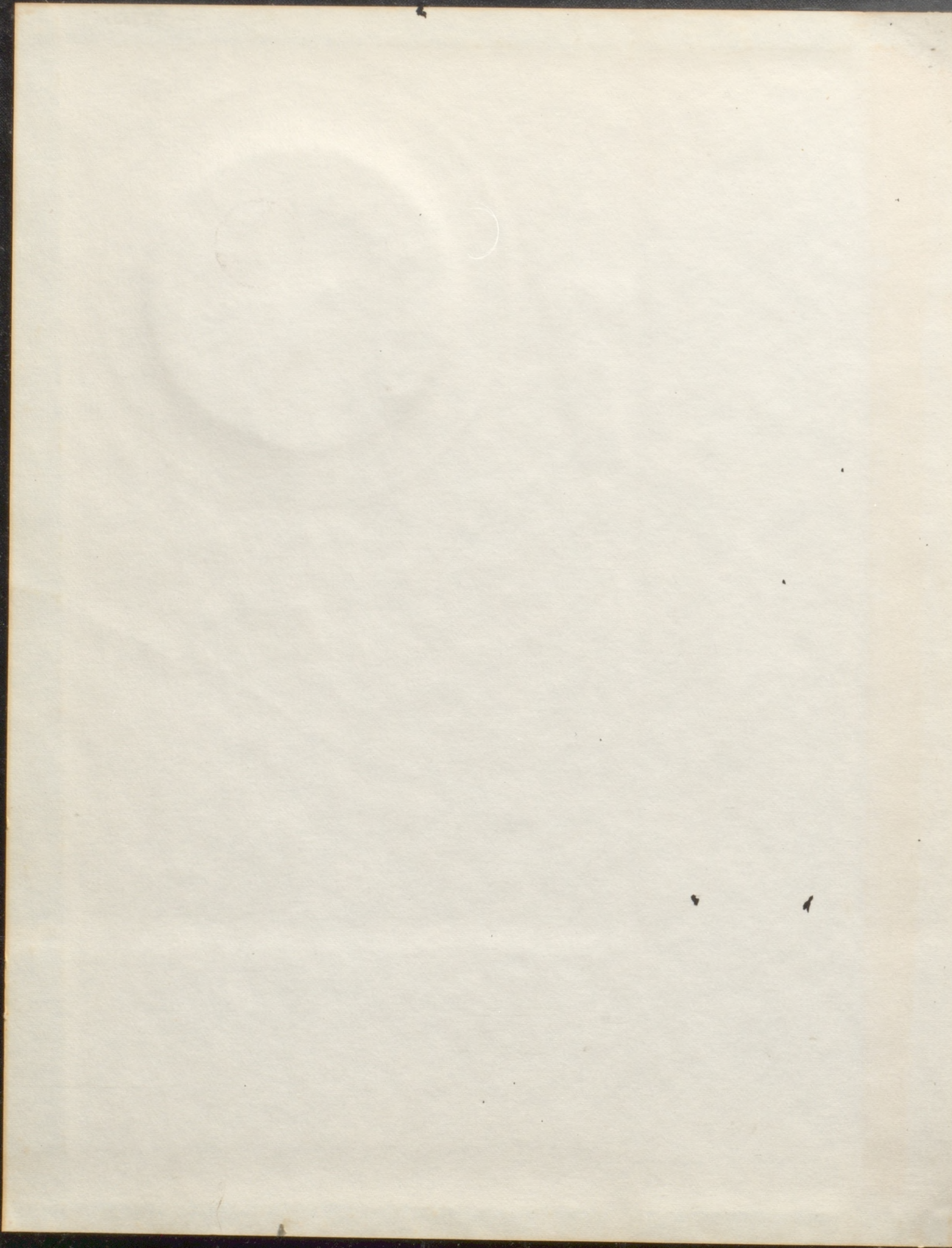

MYSTIC

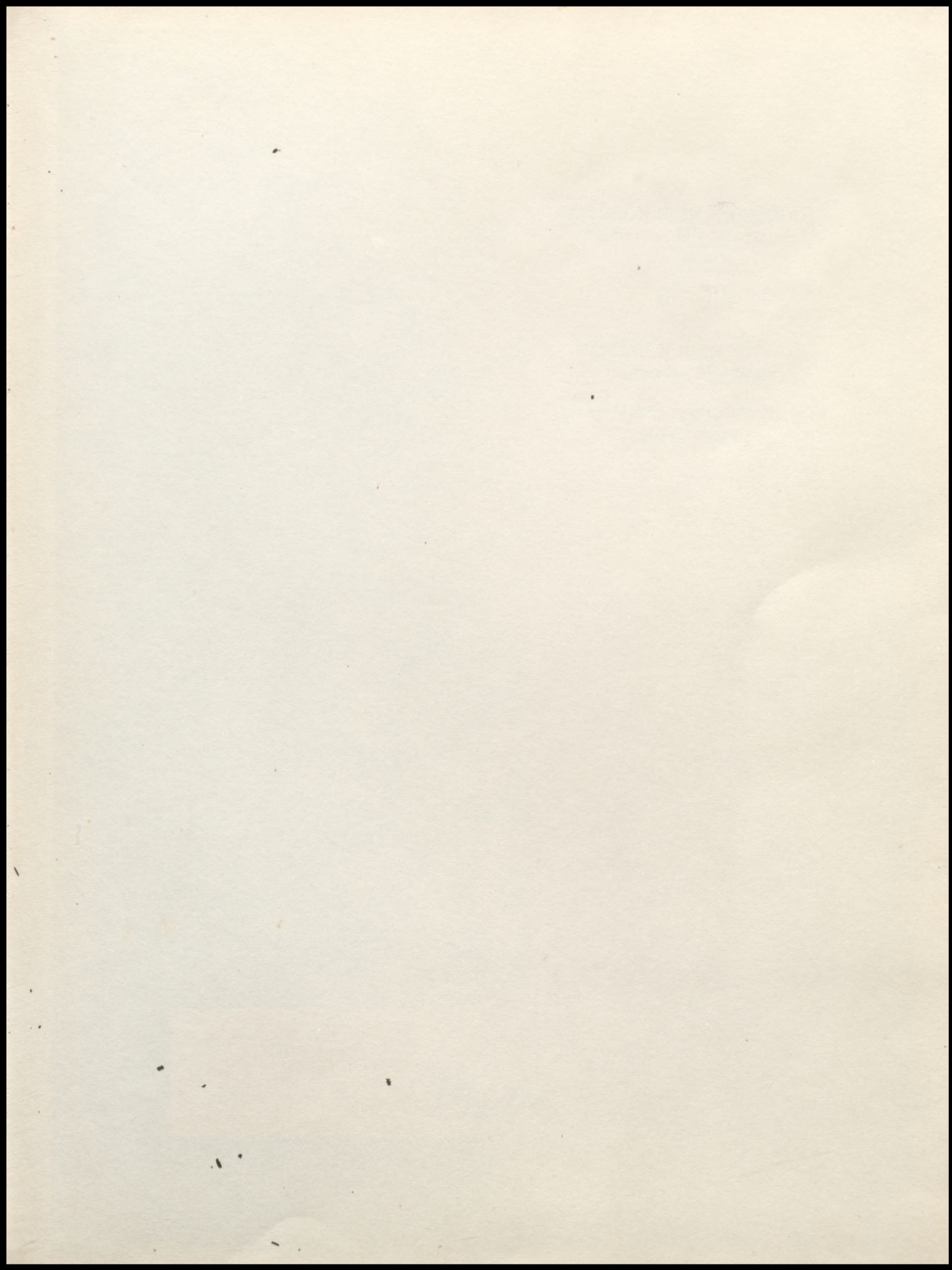

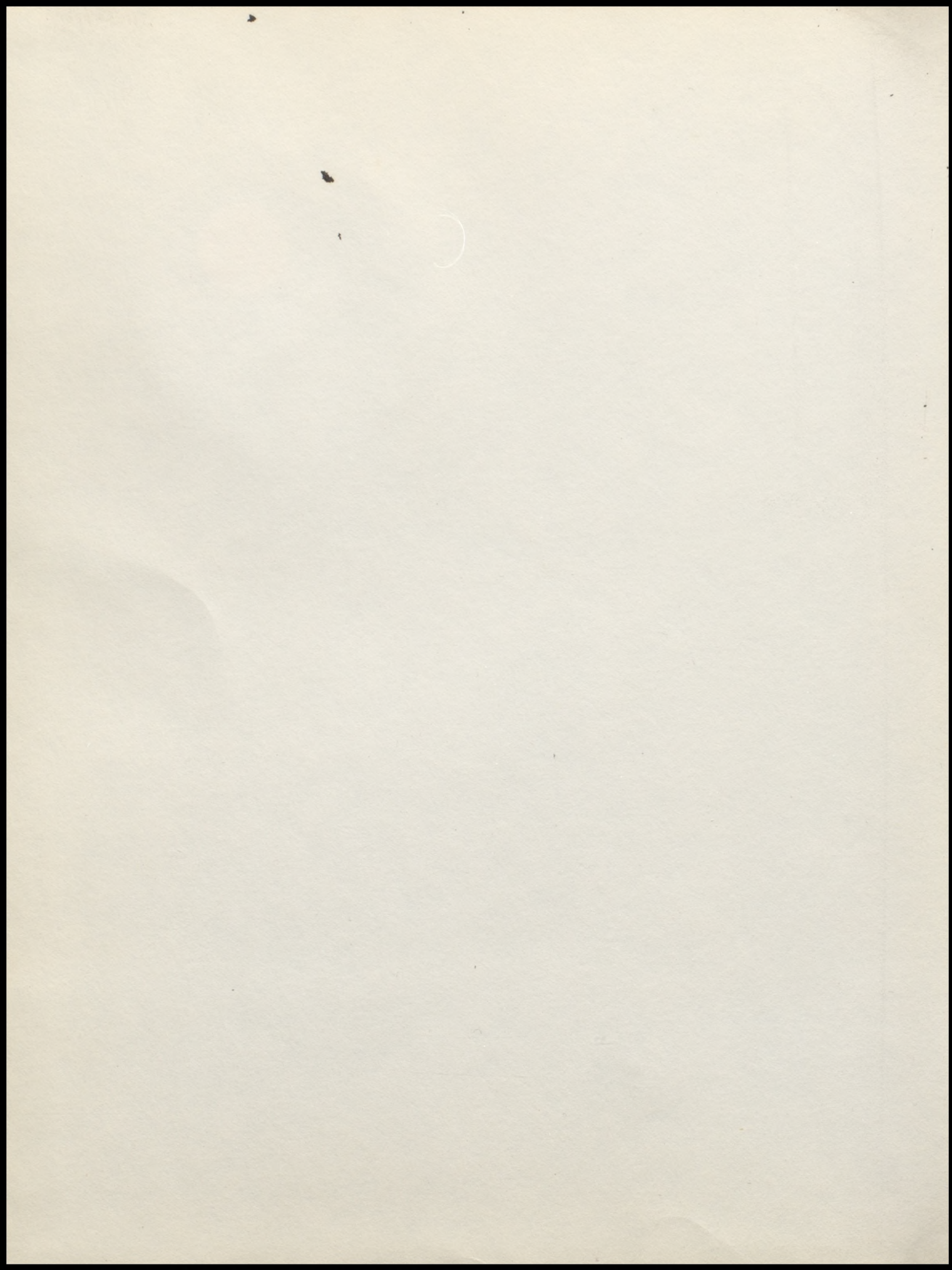





CAMERON HIGH SCHOOL
Cameron, Missouri

Mary Martz and Cindy Atchity
Co-Editors

Mystic



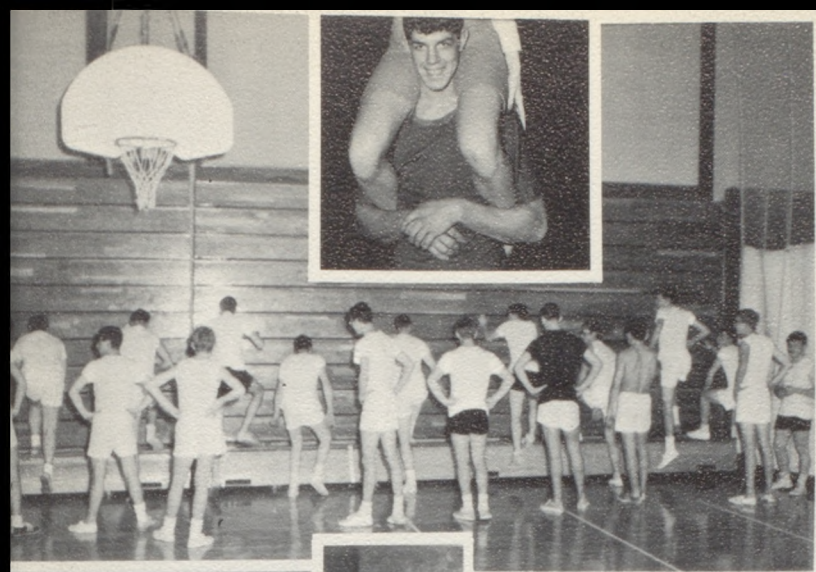

Table of Contents

Title Page 1

Administration and Faculty . . 6

Graduates 22

Classes 42

Organizations 74

Sports 100

Activities 116



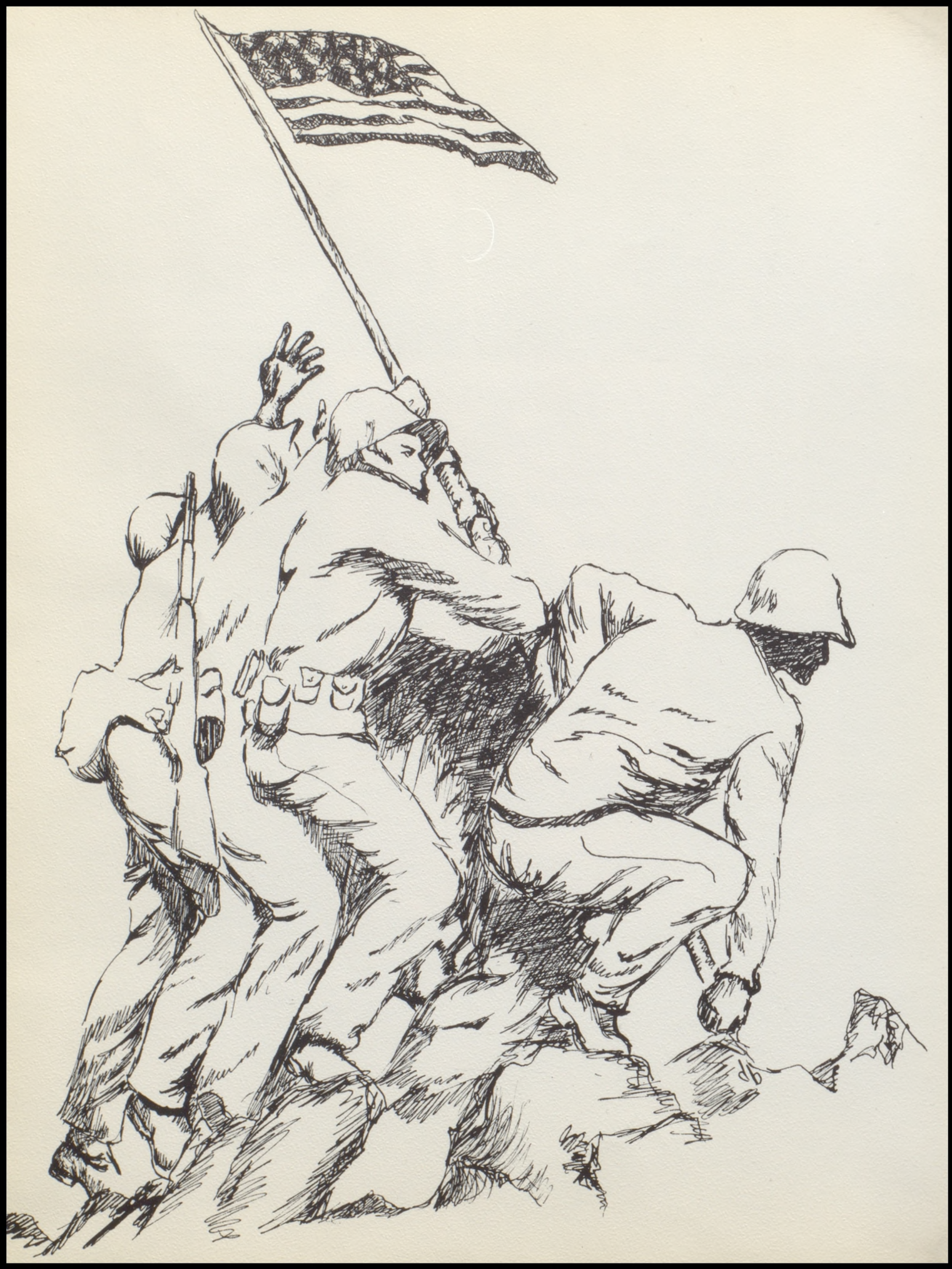

*A bloody vicious world in which we live,
A war torn land where man is never free;
And people deign to call it liberty.
Men fight and die to shelter what is ours.
Yet few desire to recognize the cause
And continue to break our sacred laws.
But still we travel on from day to day
Unconscious of the love that we must find
And blinded by the love we leave behind.
Our men have died for freedom, it is true,
To ease the pain which devastates our land,
And conquer all 'neath God's celestial hand.*

Linda Atchity





ADMINISTRATION

Administration Co-ordinates

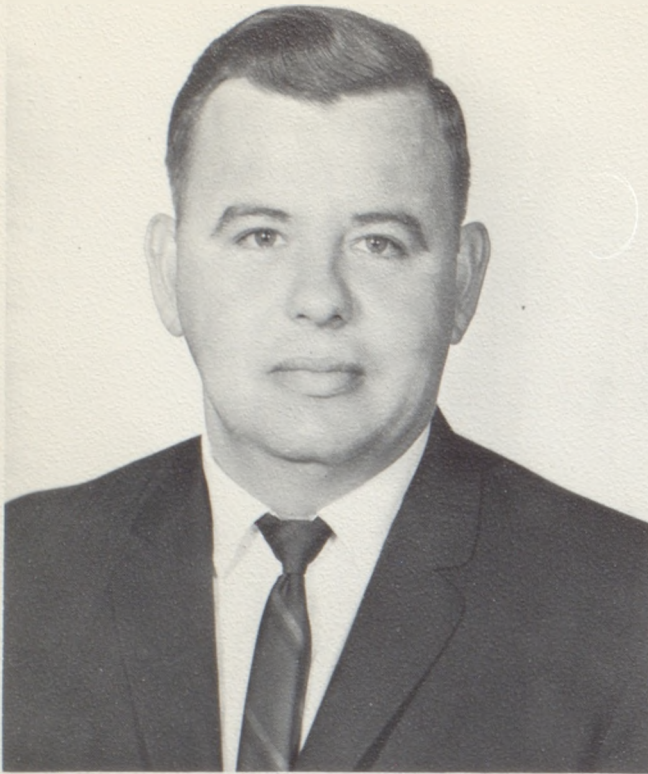

Our Superintendent

"I have always been proud of my association with the Cameron R-1 School system. Students, teachers, parents, and citizens of the community can be justly proud of the excellent school facilities."

MR. RAY NELSON, Superintendent
B.S. Central Methodist
Central Missouri State College--M.E.
Central Missouri State College--Specialist



FIRST ROW: Earnie McMullen, Treasurer; Norman Moore, Secretary; Dr. D.H. Whiteaker; Dr. Robert Compton, Vice-President; Melvin Griffin, School Attorney. SECOND ROW: Clarence Zimmerman; Dr. James A. Atchity; Mr. W.W. Beckett, President; Ray Nelson.

School Activities

OUR PRINCIPAL

No one publication can bring together so many pleasant memories as does the school annual. Here we have a record of all yearly school events as well as pictures of your classmates. These are records that grow priceless as time goes by. We are indebted to the annual staff and their sponsor for their efforts in the development and completion of this very important project.

My best regards to the departing senior class. If I can help you attain higher educational goals, please call on me.

WILLIAM G. WEBB, Principal

University of Missouri--B.S. in Agriculture
M.E. in Sec. Ad.

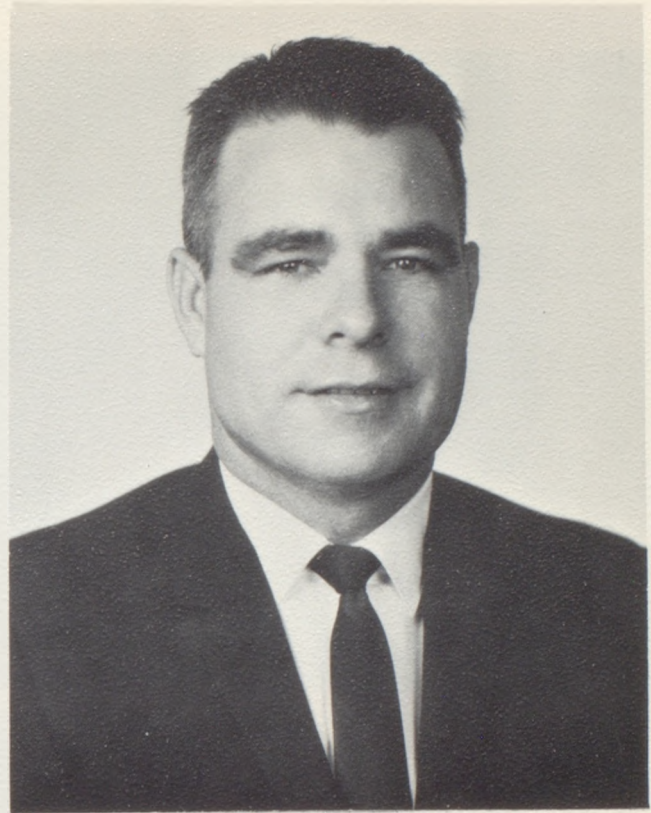

Guidance and counseling is a comprehensive and integrated part of the educational process to assist the students make key decisions pertaining to their educational objectives.

JAMES A. NICKELL, Director of Guidance

Kirksville, Missouri--B.S. in Education
M.A. in Guidance
and Counseling

Kansas State University
Kansas State College of Pittsburg
University of Missouri



KENNETH R. AUSMUS, Assistant Principal

Northwest Missouri State College--B.S.
in Education
Northeast Missouri State Teachers College
--M.A. Sec. Ad.
University of Texas

Our assistant principal is always willing to uphold and support the younger students with advice and encouragement.

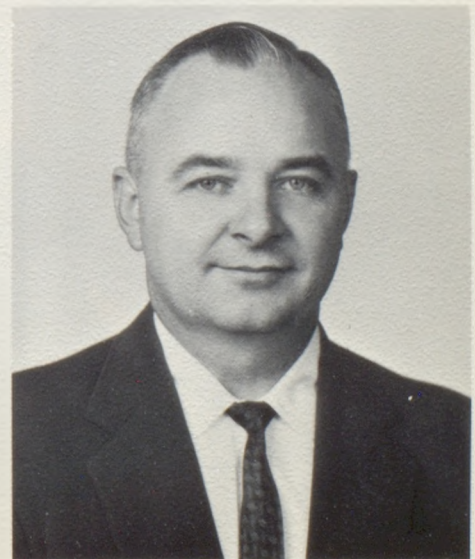

Faculty Combines Wit and Knowledge

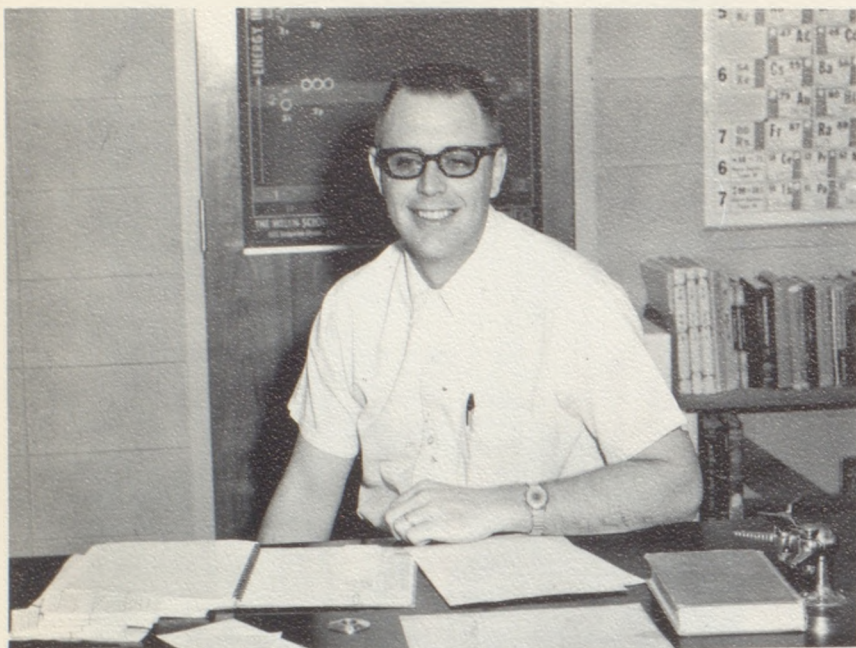

JOHN N. BROOKS

Central Missouri State--B.S. in
Education
University of Missouri--Master's in
Education
Northwest Missouri State Maryville

Advanced Chemistry
General Chemistry
General Science

TOM CHRISTAIN

Central Missouri State College
-B.S. in Education
Colorado State College
Northwest Missouri State

Jr. and Sr. High Art



DONALD W. CLINE

William Jewell College - A. B.
Degree
University of Kansas City
St. Pauls School of Theology
University of Kansas

World History
Contemporary Issues
Economics

for Progress of Education.

RAYMOND COLDREN, JR.

William Jewell College--A.B.

Physics
Advanced Physics
Geometry
Senior Math Analysis



WILMA COFFMAN

Park College - B.A.
William Jewell College

American History
Sociology
Psychology

J. V. CRENSHAW

Hannibal La Grange College--B.A.
William Jewell College--B.A.
Washington University
University of Kansas City

Latin I
Latin II
Language Arts III

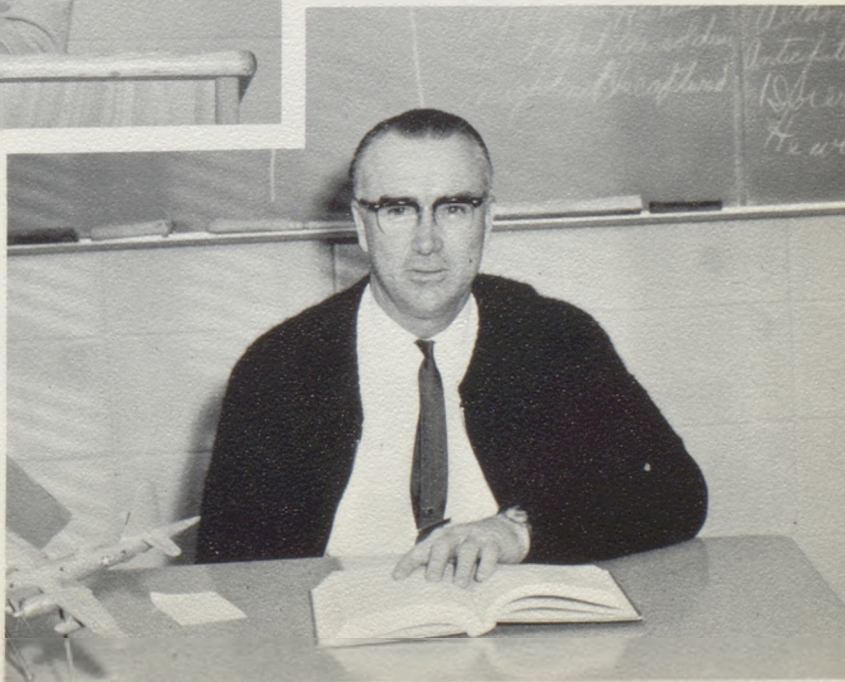



ALLEN A. DOAK

Maryville State--B.S.
 University of Kansas City
 University of Nebraska
 Greeley State
 William Jewell

Algebra 1
 Algebra 11
 Function Math

IRENE DOOLEN

Missouri University--M.A. in
 Sociology

Jr. High Social Studies



ORBIE FARNSWORTH

William Jewell College--B.A. in
 Spanish
 N.E.M.S.C.

Jr. High Math
 Jr. High Spanish
 Sr. High Spanish



LINDA FLETCHER

C.M.S.--B.S. in Education
M.U.

Home Economics

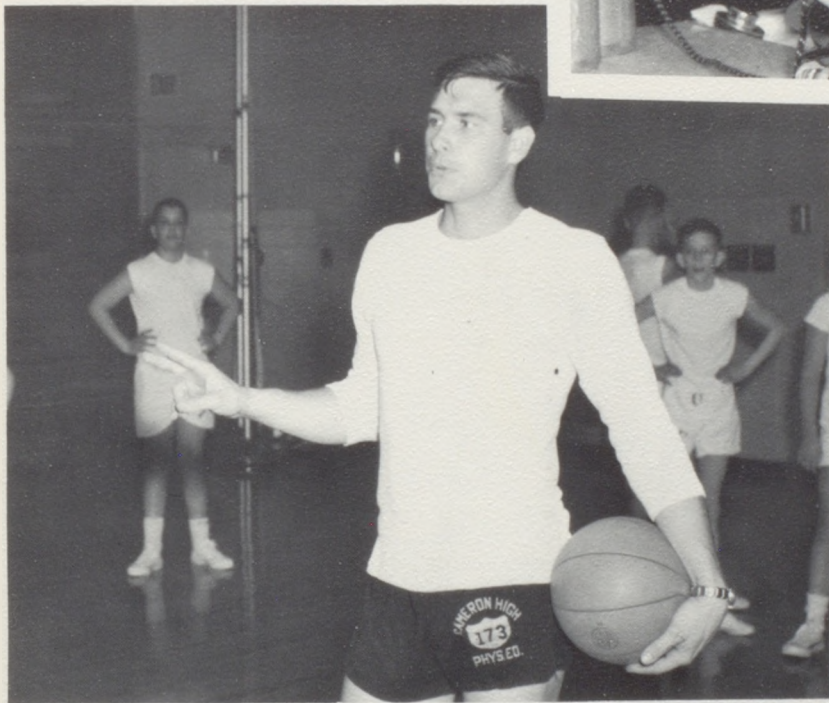

DANNY GOODING

North West Missouri State College

Boys P. E.
Health

DAVID L. GOODWIN

Central Methodist College-
Bachelor in Music Education

Jr. and Sr. High Vocal Music



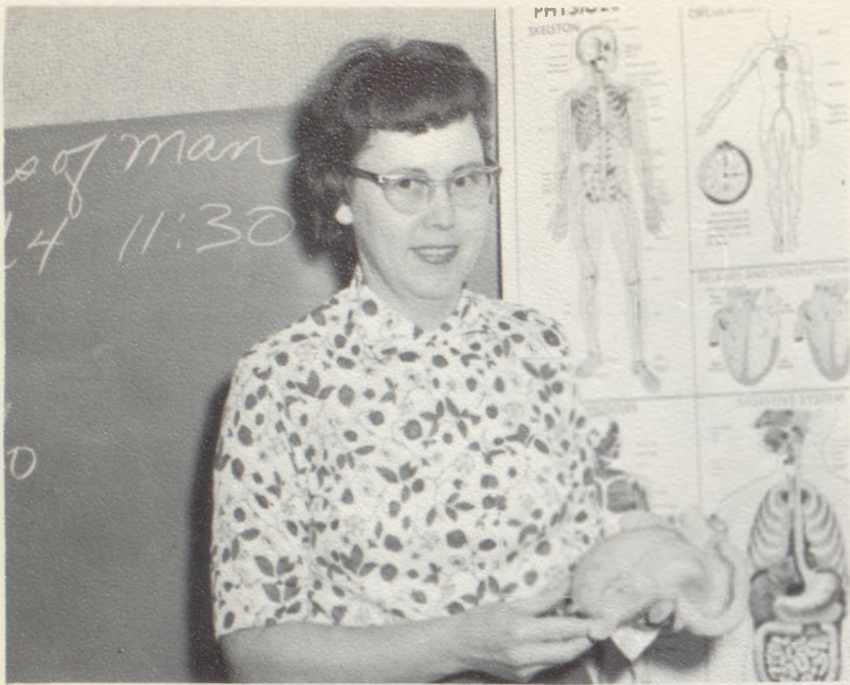

BONNIE GREENE

University of Arizona--B.A.
 Arizona State University--M.A.
 William Jewell--N.S.F.

7th and 8th Grade Science

JACQUELINE HENNINGSEN

North West Missouri State College-
 B.S. in Secondary Education

7th and 8th Grade Math

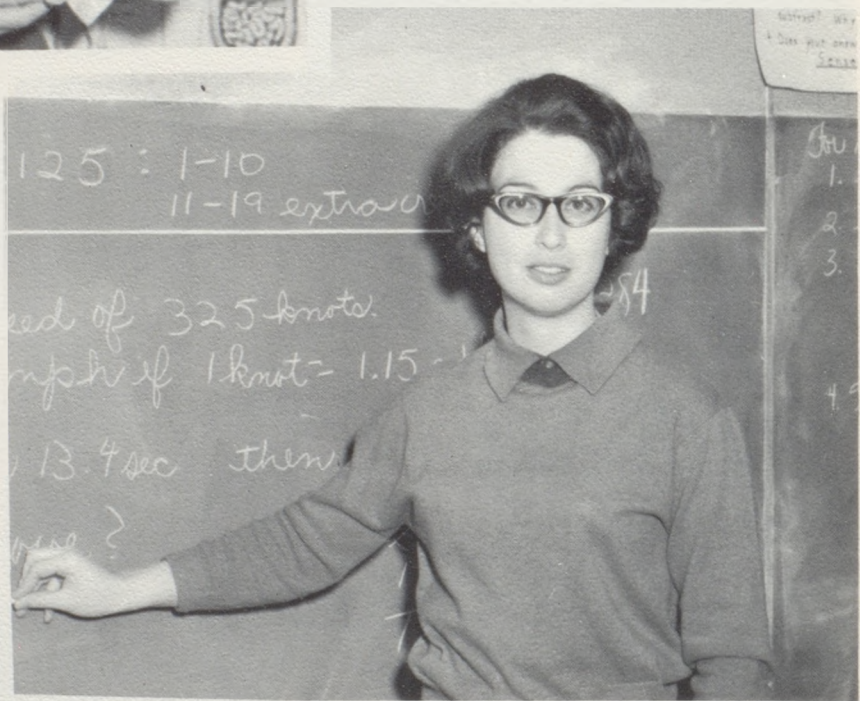

ALICE IRINYI

Park College - B. A.

L. A. I



ROSA LEA JOHNSON

N.W.M.S.--B.S. in Education

Language Arts 8 II
Language Arts II
Publications

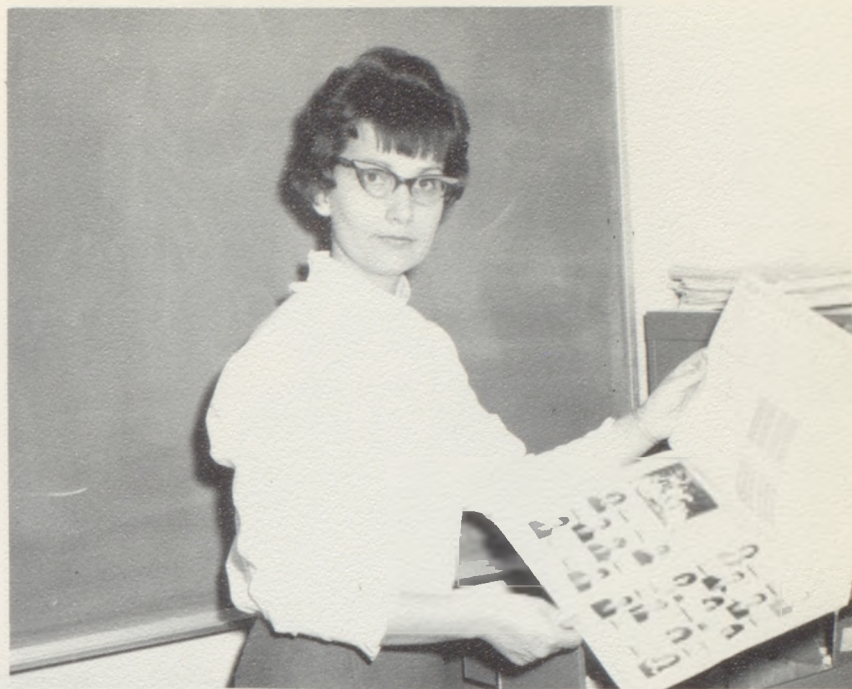

MONTY H. McVICKER

N.W.M.S.C.--B.S. Secondary Ed.

Industrial Arts grades 8-12
General Woods
General Shop
General Metals

MARIAN MITCHELL

Northwest Missouri State - B.S.
in Education
University of Chicago
Central Missouri State College

Typewriting
Shorthand
Bookkeeping
Secretarial Practice
Clerical Practice





FAUNA OVERLAY

Maryville State College--B.S.E.
Missouri University--M.A.
Graduate Work--Wisconsin
University

Speech
Drama
English III and IV

THOMAS J. PRICE

Central Missouri College--B.S. in
Education
Northwestern University -- Master
Music

Instrumental Music

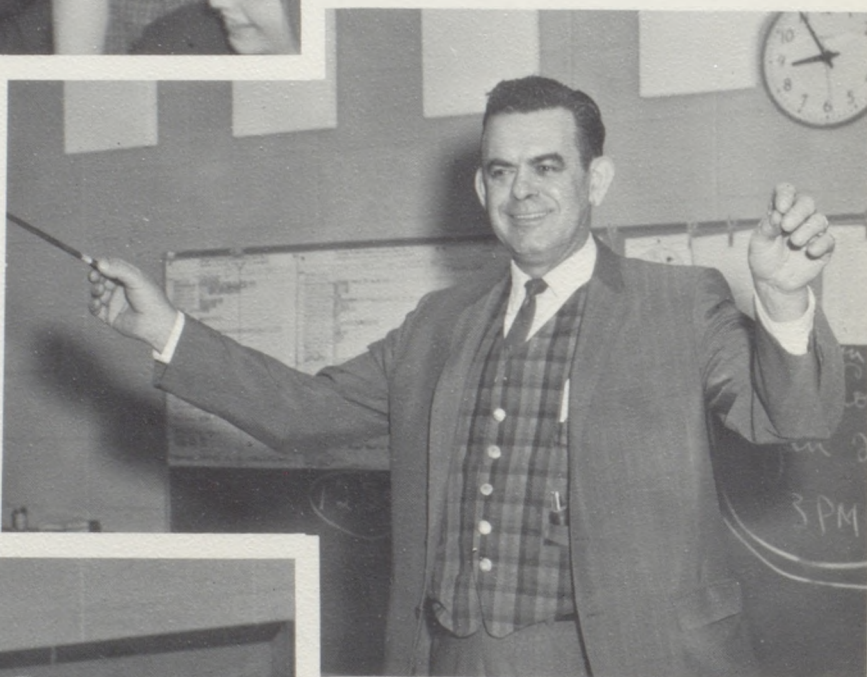

JAMES RILEY

University of Missouri - B. S. in
Agriculture

Vocational Agriculture



KAREN ROBINSON

M.U.--B.S. in Education

Language Arts 7 & 8 grades

KATHRYN A. GOODWIN

Central Methodist College--
Bachelor of Music Education

Jr. High English



MAX SCOTT

Northwest Missouri State College -
B. S. in Secondary Education
Missouri University

Citizenship
Boys P. E.

EDWARD H. SEIFERT

Knox College--A.B. in Biology
William Jewell College
Northwest Missouri State
Kansas University
Oklahoma State University

Biology
Chemistry
Physics
Health
Physical Education
General Science



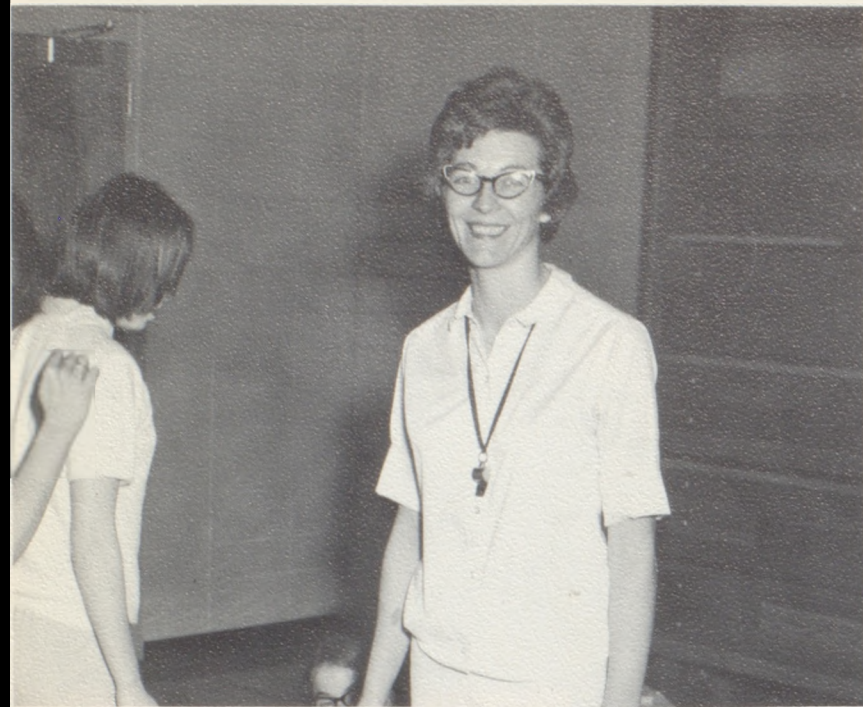

ELLYN SNYDER

Arkansas State College--B.S.E.

Physical Education

FRANK M. TUGGLE

Central Missouri State College--
B.S. in Education

Social Science
American History
Physical Education



ED WHITAKER

N. W. M. S. C. -- B. S. Secondary
Education

Physical Education
Industrial Arts
Driver's Training

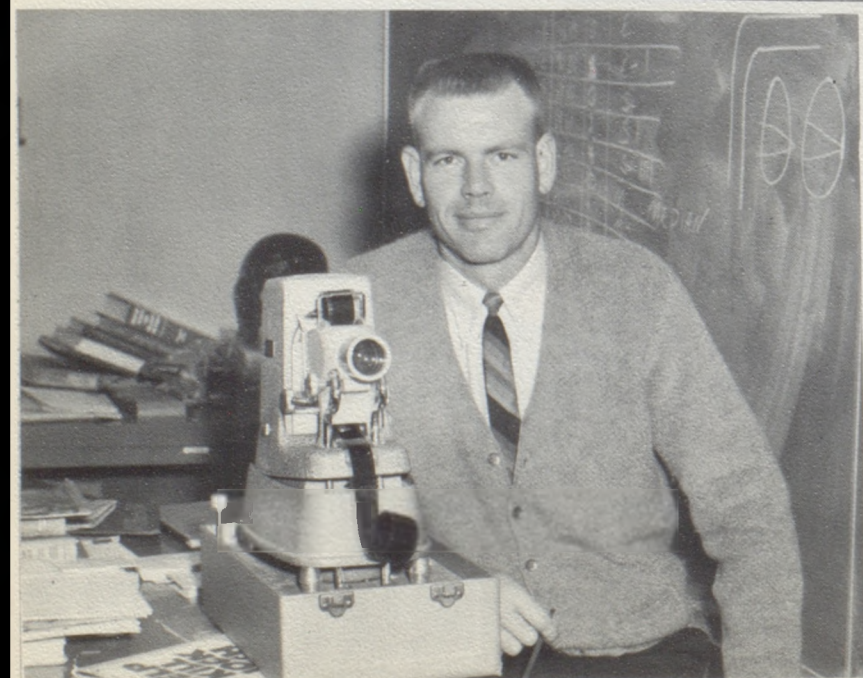

CLEO WHITEAKER

Central Missouri State College - Bachelor of
Science in Education
Northwest Missouri State College
Southwest Baptist College

Librarian





Mrs. Betty Fiddick
Secretary to Mr. Nickell



Mrs. Delmar Luce
Secretary to Mr. Nelson



Mrs. Maryln Williams
Secretary to Mr. Webb



Bus Drivers: Claude Hunt, George Edwards, Jack Morgan, Lynn Barry, H.O. Edwards, Dick Wells, Ray Stewart, Bob Bird, Dick Miller, Jerry O'Laughlin, Melvin McCoy.



Lunch Room Staff:
Opal Hammontree, Charity Offutt, Marie Pulliam, Louise Gould, Mary Hurt, Louisa Kirkendoll.

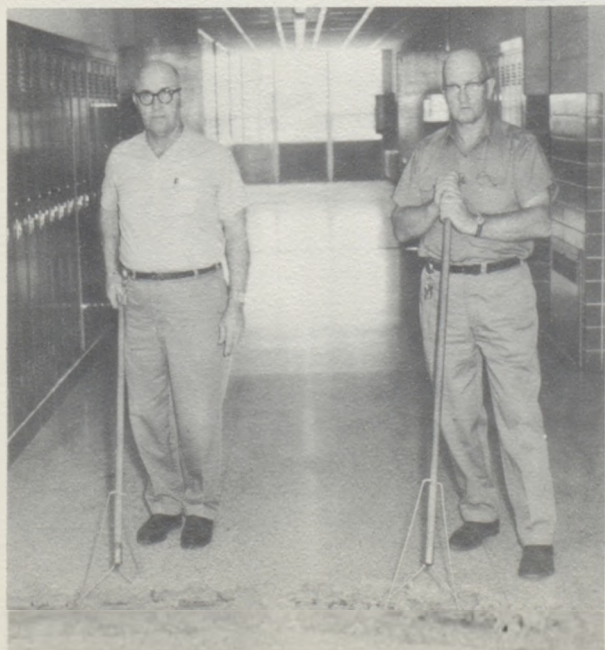

Custodians: Jay Marquis and Earl Riddell





GRADUATES

Seniors Prepare for Future

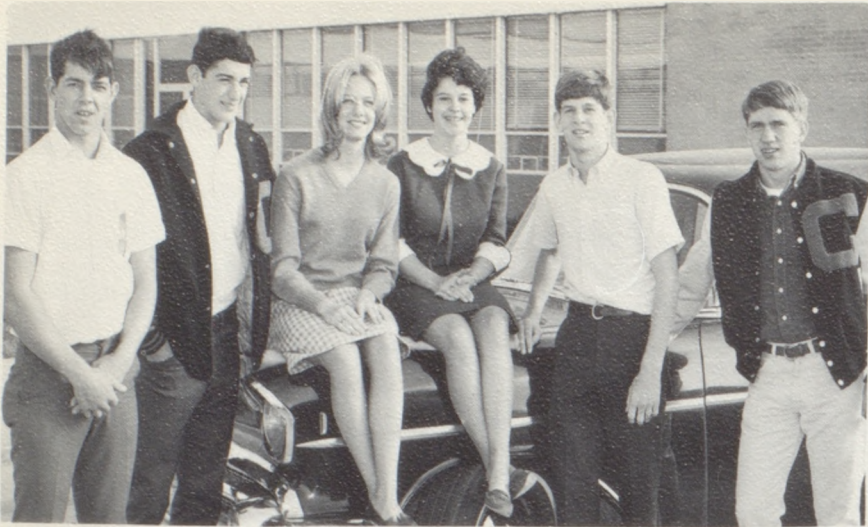

President:
Ronnie Humphrey
Vice-President:
Richard Riddell
Secretary:
Cindy Read
Treasurer:
John Pierce
Student Council Representatives:
Jim O'Connor, Kay Michael,
Robert Riddell

CYNTHIA MARIE ATCHITY

Homecoming Queen 4; Art Club 3, 4; A Club 3,4; Pep Club 2,3,4; Pep Stunt Chairman 4; Mixed Chorus 2, 3,4; District Music Contest 3; Student Council 3,4; Tank Elections 3; F.T.A. 3,4; Treasurer 4; Thespians 2,3,4; T-Vues 3,4; Junior Play 3; Senior Play 4; Co-Editor of Mystic 4.



LINDA LOU ATCHITY

Pep Club 2,3,4; Pep Stunt Co-Chairman 3; Mixed Chorus 2,3, 4; Treasurer 3; Student Council 3,4; Treasurer 4; M.A.S.C. 4; Student Council Summer Workshop 3; Thespians 2,3,4; T-Vues 3,4; Junior Play 3; A Club 3,4; Parliamentarian 4; Publications 4.

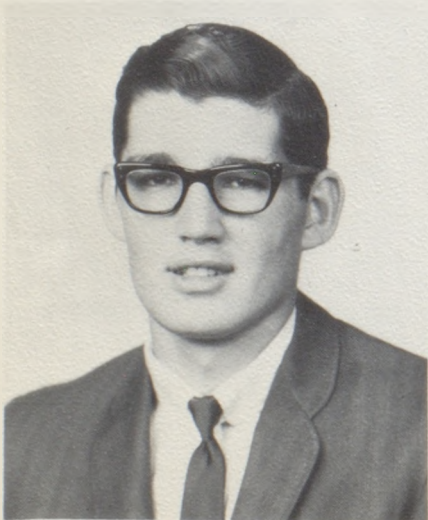

JOHN MICHAEL BAKER

Football 1,2,3,4; Basketball 4; C Club 4; Boys Glee 1,2,3; National Honor Society 3,4.

PAMELA MAXINE BENNETT

Art Club 4.

with Lasting Memories

PAULA JEANNE BENSON

F.H.A. 1,2; Girls Glee 1,2,3,4;
Mixed Chorus 1,2,3,4; Pep Club
1,2,3; National Honor Society 3,4;
F.T.A. 4; Co-Editor of the Tank 4;
Junior Play 3; Senior Play 4.

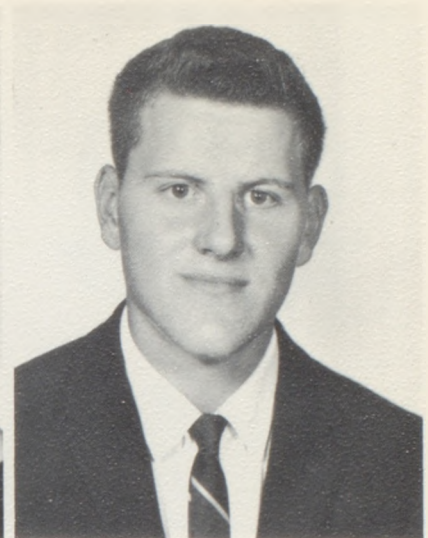

ROBERT ELLIS BLOSS JR.

Art Club 2,3,4; Track 4; Boys
Glee 1.

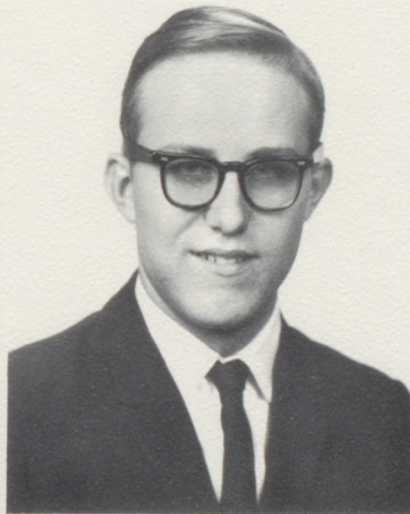
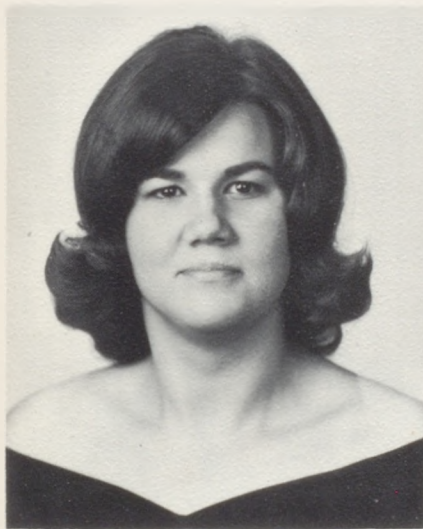

MARGARET ELLEN BRAY

Girls Glee 1,2,3,4; Mixed Chorus
1,2,3,4; District Music Contest 1,
2,4; F.H.A. 2,3,4; Secretary 3,4;
National Honor Society 3,4; Dis-
trict Business Education Contest
2,3.

STEPHEN GRAIG BRIGHTMAN

Football 3,4; Basketball 3,4; C
Club 4; Band 1,2,3; District Music
Contest 2,3; National Honor So-
ciety 3,4.

MARY JOAN BRODERICK

F.H.A. 2; Pep Club 2,3,4; Treas-
urer 4; Girls Glee 1,2,3,4; Thes-
pians 4; Latin Club 4.

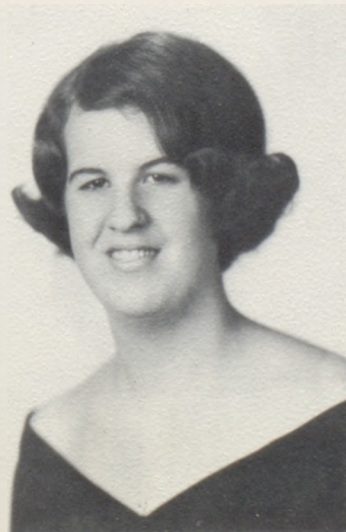

BARBARA JEAN BRYANT

District Business Contest 3; Band
1,2; District Music Contest 1,2;
Pep Club 2,3,4; Student Council
3,4; F.T.A. 3,4; Secretary 4; Na-
tional Honor Society 3,4; Thes-
pians 2,3,4; T-Vues 4; Senior Play
4.



JANICE KAY BURKETT

Girls Glee 3,4; Mixed Chorus 3, 4; District Music Contest 3,4; Pep Club 3,4; Homecoming Attendant 3; Publications 4.

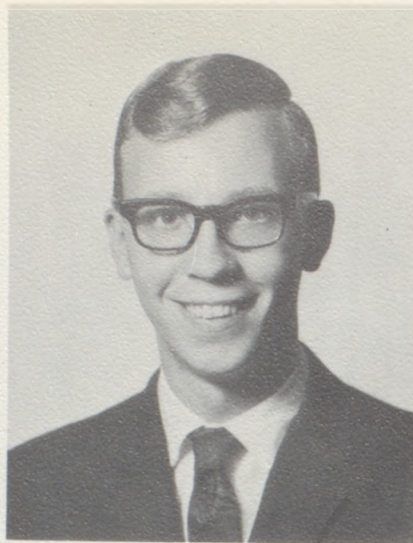

RANDALL E. BUTCHER

Thespians 2,3,4; Page 3; President 4; National Honor Society 3,4; Class President 1; Student Council 3; N.S.F. Institute 3; Junior Play 3; Senior Play 4; Boys Glee 1,2,3,4; Mixed Chorus 1,2,3,4; District Music Contest 1,2,3,4; State Musical Contest 2; District Speech Contest 2,3.

DONALD CALDER
Boys Glee 1.

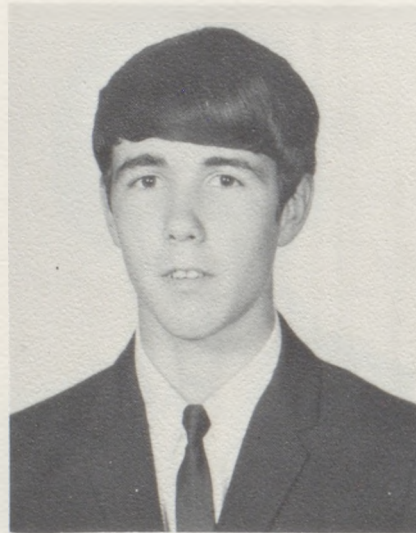

JEFFERY CONKLE

Football 1,2,4; Golf 2,4; C Club 4; Basketball 1; Thespians 4; Junior Play 3; Senior Play 4; T-Vues 4; Mixed Chorus 1,2,3, 4; Boys Glee 1,2,3,4; District Music Contest 1,2,3,4.

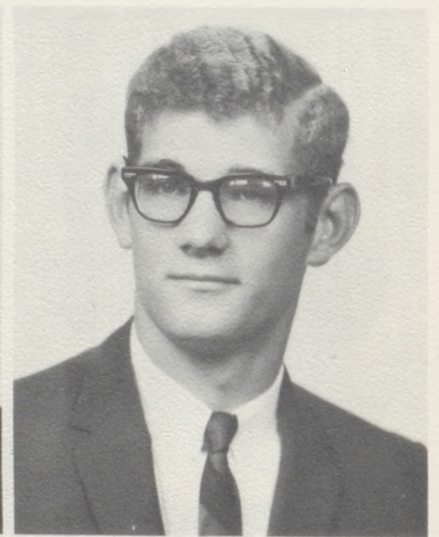

ALICE ANN CRUICKSHANK

F.H.A. 2,3,4; Mixed Chorus 2,4; Girls Glee 1,2,3,4.

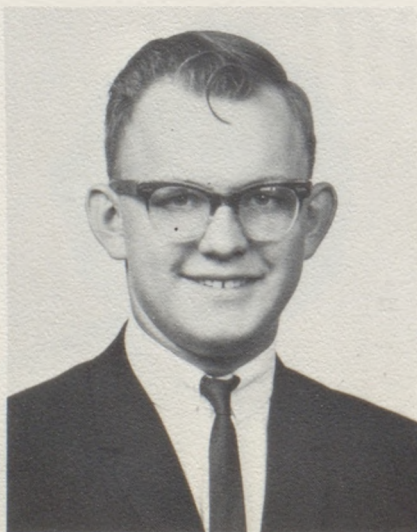

CLARENCE CURTIS

BILL DICKERSON

Football 1,2,3,4; Track 2,3,4; C Club 2,3,4; Band 1,2,3,4; Vice President 4; District Music Contest 2,3,4.

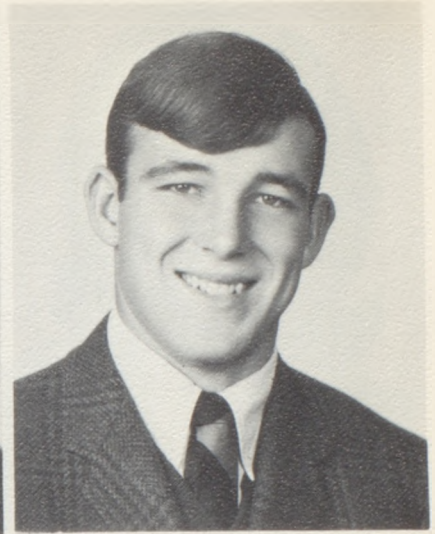
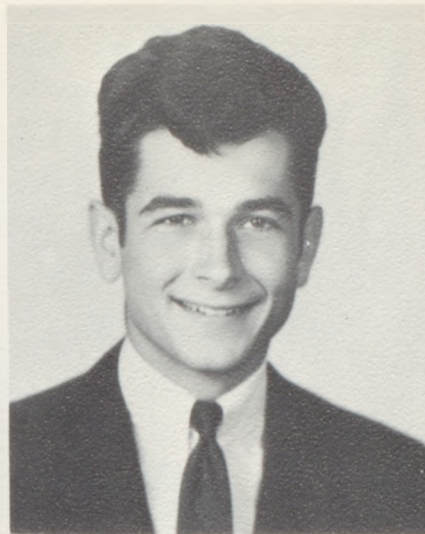

JOHN F. EARLEY

Football 1,2,3,4; Basketball 1,2,3,4; Track 1,2,3,4; Student Council 2,3,4; Vice President 3; President 4; C Club 2,3,4; Thespians 2,3,4; Art Club 2,3,4; President 2; Spanish Club 4; Sr. Play 3; Jr. Play 4; U.N. Day 3.

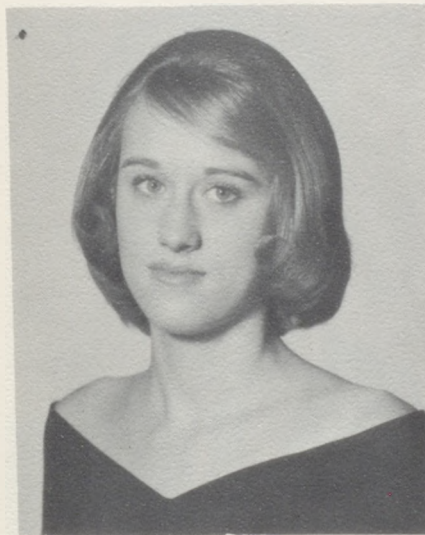

BARBARA JEAN ECKERSON

Girls Glee 1,2,3,4; District Music Contest 1,2,3,4; Pep Club 1,2,3,4; Publications 4.

WILLIAM DAVID EADER

Thespians 2,3,4; T-Vues 4; Jr. Play 3; Sr. Play 4; National Honor Society 3,4; President 4; Class Treasurer 3; Boy's State 3; Sophomore Pilgrimage 2; Mixed Chorus 1,2,3,4; Boys Glee 1,2,3,4; District Music Contest 1,2,3,4; F.T.A. 4; U.N. Day 3.

ANITA MARIE ECTON

Girls Glee 1,2; National Honor Society 3,4; F.T.A. 4; U.N. Day 3.

DONALD L. EDWARDS JR.

Football 1; Art Club 1,2; F.F.A. 1,2,3.



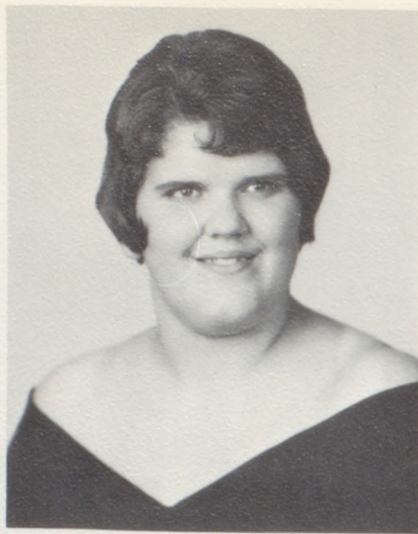

JUDY ELIZABETH EDWARDS
Girls Glee 1,2,3,4; Mixed Chorus
2; A Club 2; Pep Club 2; Barn-
warming Queen 2.

LINDA JEAN ENGLAND
F.H.A. 1,2.

PAUL FIDDICK

Football Manager 2,3,4; Tennis 2,
3,4; C Club 3,4; National Honor
Society 3,4; Vice President 4;
Thespians 2,3,4; Sr. Play 4; Band
1,2,3,4; Stage Band 2,4; District
Music Contest 2,3,4; State Music
Contest 3; U.N. Day 3,4; Spanish
Club 4; Boy's State 3.

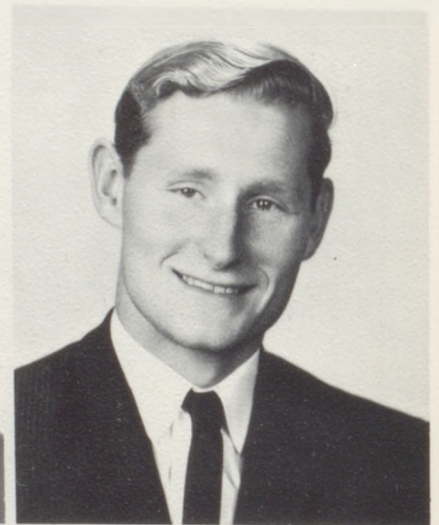
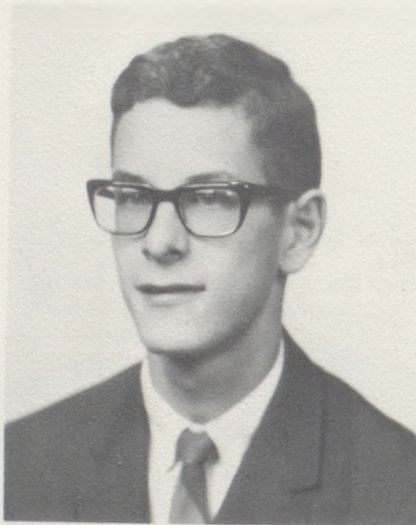

LEROY F. FISHER

F.F.A. 2,3,4; Student Council 4;
National Honor Society 3,4; Track
1,2; Football 1,3.



ROSEMARY FISHER

Girls Glee 1,2,3,4; Mixed Chorus
2,3,4; District Music Contest 1,
2,3,4; Jr. Play 3; Pep Club 1;
Publications 4.

MARY ANN FORE

F.H.A. 2,3; Historian 3; Thespians
3,4; Treasurer 4; National Honor
Society 3,4; Latin Club 4; Thes-
pian T-Vues 3,4; Jr. Play 1; Sr.
Play 4; Mixed Chorus 1,2,3,4;
Girls Glee 1,2,3,4; District Music
Contest 3; State Music Contest 3.

ROBERTA FORE

Homecoming Attendant 1,4; Band I; Mixed Chorus 2,3,4; Accompanist 4; District Music Contest 1, 2,3,4; Student Council 2,3; Secretary 4; M.A.S.C. 4; Student Council Summer Workshop 4; District Typing Contest 2,3; State Typing Contest 3; Shorthand Contest 3; Pep Club 3,4; Dragonette Council 4; F.H.A. 1,2,3; Reporter 2; Thespians 3,4; T-Vues 3,4; Jr. Play 3; Sr. Play 4; A Club 2,3.



ROGER L. FOREMAN

Football 1,2,3,4; Basketball 1,2, 3,4; Co-Captain 3; Track 1,2; Class Secretary 1; Mixed Chorus 2,3,4; Vice President 4; Boys Glee 2,3,4; C Club 2,3,4; President 4; Student Council 3; Tank Elections I.

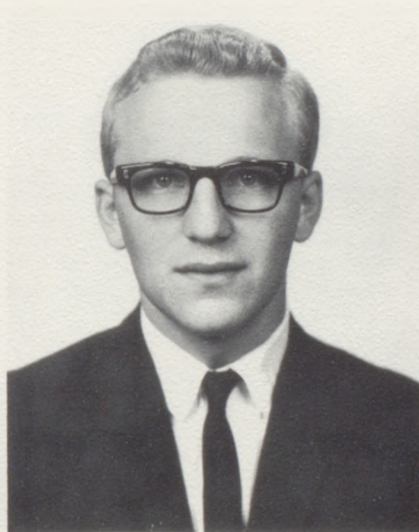

BARBARA JEAN FRAZIER

Girls Glee 1,2,3,4; Girl's State 3.

GLEN EUGENE FRAZIER

Boys Glee 1,2,3,4; Mixed Chorus 3,4; District Music Contest 1,2, 3,4; Track 4.

JOHN M. GAMET

Football 1,2,3,4; Co-Captain 4; Basketball 1; Golf 1,2,3,4; Class President 2,3; Student Council 1; Band 1,2,3,4; President 1; Treasurer 4; Tank Elections 2; C Club 2,3,4; Sergeant at Arms 3; Vice President 4.

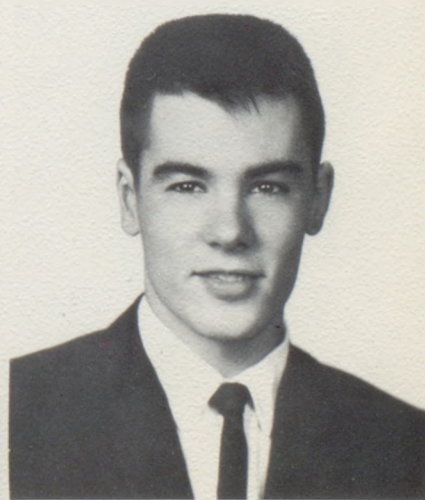

LAWRENCE STEVEN GRAHAM

Art Club 2,3,4; Treasurer 2; President 4; Golf 1,2,3,4; C Club 4; U.N. Day 3.

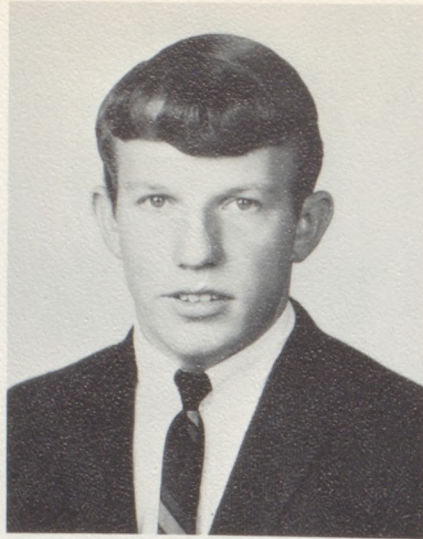

SHIRLEY ARLINE GREEN
Band 1,2,3,4; Publications 4.

PAUL HANRAHAN
Football 1,2,3,4; Track 2,3,4; C
Club 3,4; F.F.A. 1,2,3,4; Treas-
urer 4; Art Club 1,2.

KAREN LYNN HANCOCK
Pep Club 2; Art Club 3; Girls
Glee 4.

STEVEN R. HARBSTREIT
Football 1,2,3,4; Basketball 1,2,3,
4; Track 1; Band 1,2,3; F.F.A.
1,2,3,4; Treasurer 3; President 4.

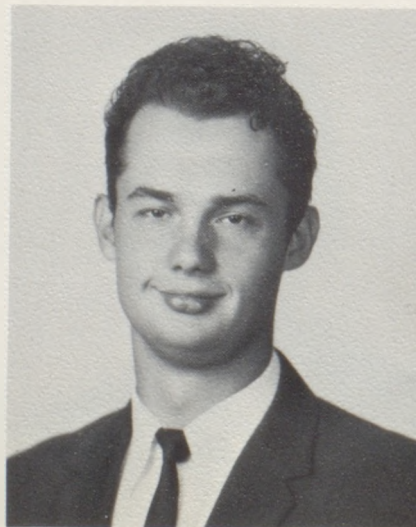
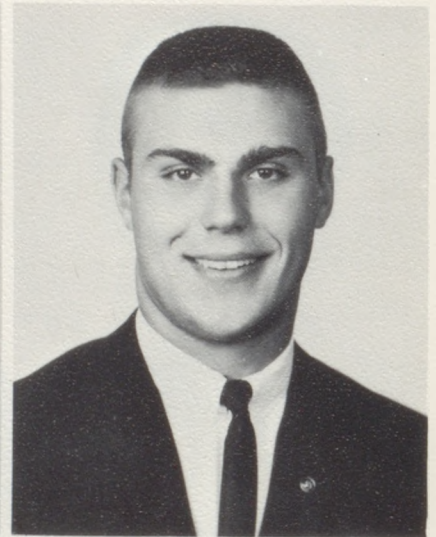

CONNIE SUE HILL
F.H.A. 2; A Club 1,2,3,4; Band
1,2; Mixed Chorus 1,2,3,4; Girls
Glee 1,2,3,4; District Music Con-
test 1,2,3,4; Jr. Play 3; Sr. Play
4; Thespians 4; T-Vues 4; Pep
Club 1,2,3;

KEITH HOWELL
F.F.A. 1,2,3,4.

GARY NELSON HUITT

Football 1,2,3,4; Basketball 1,
Track 1,2,3,4; G Club 3,4; Art
Club 3; President 3; Band 1.

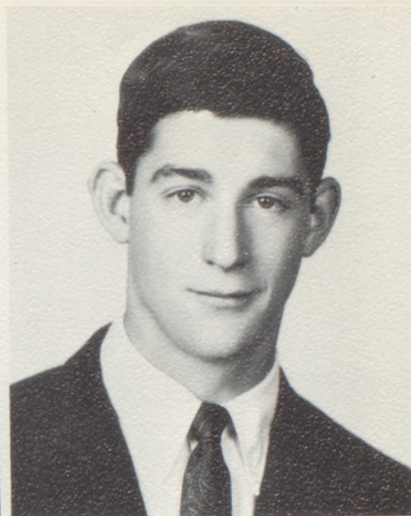
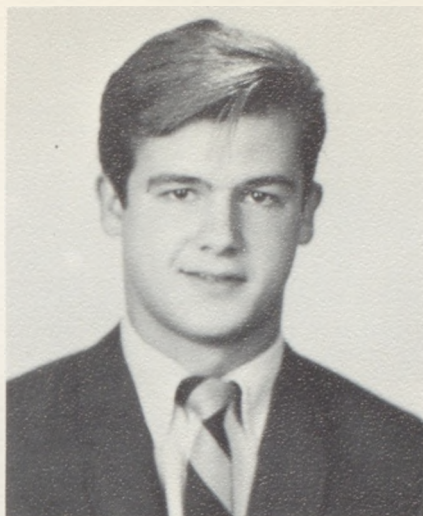

RONALD DEAN HUMPHREY

Football 1,2,3,4; Basketball 1,2;
Track 1,2,3,4; C Club 3,4; Stu-
dent Council 4; Band 1,2,3,4; Dis-
trict Music Contest 2,3,4; Thes-
pians 1,2,3,4; Class President 4.

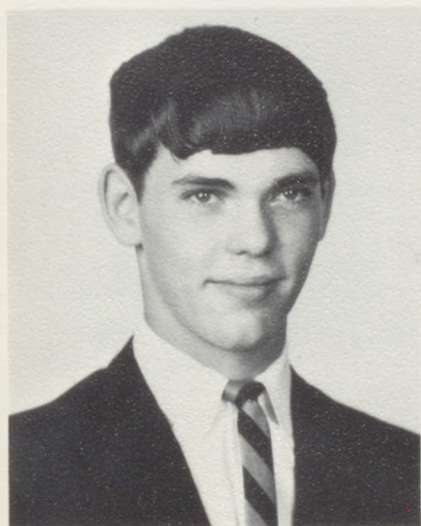

DARRYL JOHN IRINYI

Football 1,2; Basketball 1,2,3,4;
Golf 1,2,3,4; C Club 3,4; Student
Council 4; Mixed Chorus 1,2,3,4;
Boys Glee 1,2,3,4; District Music
Contest 1,2,3,4; Thespians 4.

SUSAN JOHNSON

Pep Club 2,3; Art Club 2,3,4; Sec-
retary-Treasurer 3; National
Honor Society 3,4; Student Council
3.

NANCY MARILYN JONES

F.H.A. 2,3; Recreation Leader 3;
Mixed Chorus 1,2,3,4; Secretary
3,4; Glee Club 1,2,3,4; District
Music Contest 1,2,3,4; State Music
Contest 2; District Typing Contest
3; Class Treasurer 2; Pep Club
2; Jr. Play 3; National Honor
Society 3,4.



JUDY CAROL KLEIN

Pep Club 2,3; Girls Glee 1,2,3;
Science Club 2; Junior Dedication
3.

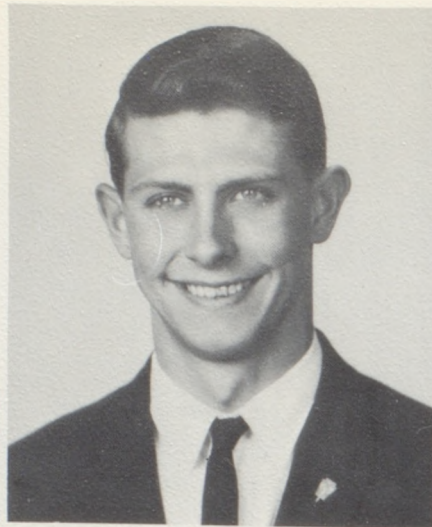

ROGER LEABO
Mixed Chorus 3,4; Glee Club
1,2,3,4; District Music Contest
3,4; Track 4.

WILLIAM DON LIVINGSTON
Basketball 3; Thespians 4; Art
Club 4; JR. Play 3; Sr. Play 4;
National Honor Society 3,4.

DAVID MCGINNIS

PATRICIA ANN MARCUM
Glee Club 1,2,3,4; Pep Club 2,
3,4; Thespians 4.

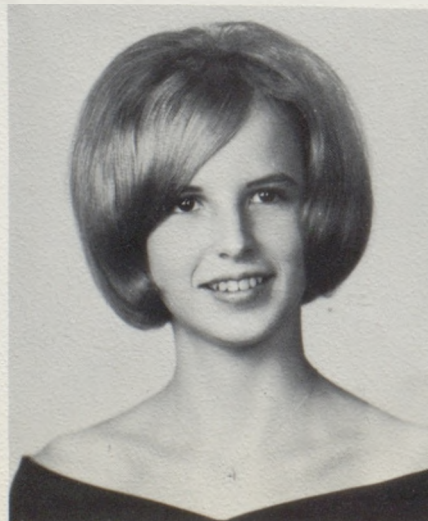

IKE MARLATT JR.
F.F.A. 1,2.

MARY EVELYN MARTZ
F.H.A. 1,2,3,4; Recreation Leader
2; A Club 1,2,3,4; National Honor
Society 3,4; F.T.A. 2,3,4; Presi-
dent 3; Student Council 4; Thes-
pians 2,3,4; T-Vues 3,4; Cheer-
leader 2,3,4; Tank Elections 1,2,
3; Jr. Play 3; Sr. Play 4; Freshman
Class Officer; Band 1,2; Mixed
Chorus 2,3,4; Girls Glee 2,3,4;
District Music Contest 1,2,3,4;
State Music Contest 1; Home-
coming Attendant 2; Mystic Co-
Editor 4; U.N. Day 3.

MARLENE KAY MICHAEL

Art Club 2,3,4; A Club 2,3,4;
Student Council 3,4; Cheerleader
2,3,4; Thespians 2,3,4; T-Vues 3,
4; Tank Elections 2,3; Sr. Play
4; Homecoming Attendant 4; Dra-
gonette Council 4.

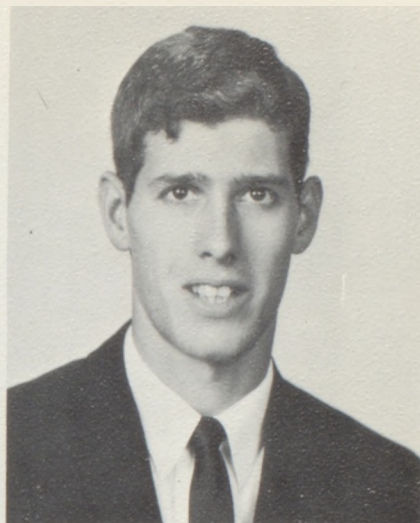
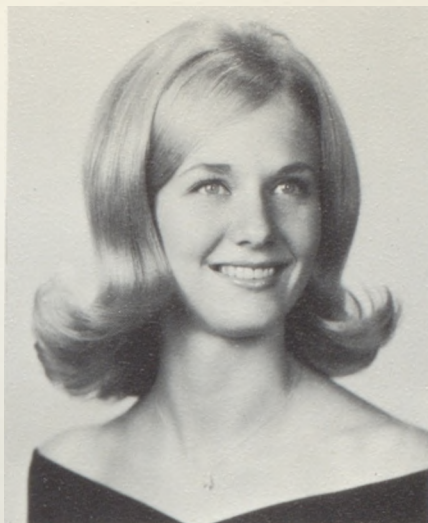

PRESTON MILLER

Basketball 2,3,4; National Honor
Society 3,4.



EDITH MARIE MILLSAP

Mixed Chours 1,2,3,4; Girls Glee
1,2,3,4; Barnwarming Queen 3;
Student Council 3; F.H.A. 2.

JILL MOORE

Mixed Chorus 1,4; Girls Glee 1,
4; Pep Club 2,3,4; French Club
2,3; Sr. Play 4; District Music
Contest 4; Art Club 1,2.

STEPHEN CHESLEY MOORE

Football 1,2,3; Track 1; Art Club
2; Golf 3,4; Thespians 2,3,4; Sr.
Play 4; Band 1.



LARRY MORGAN

Football 1,2; Mixed Chorus 1,2,3,
4; Track 1,2; C Club 2, 3,4; Sports
Editor 4; Boys Glee 1,2,3,4.

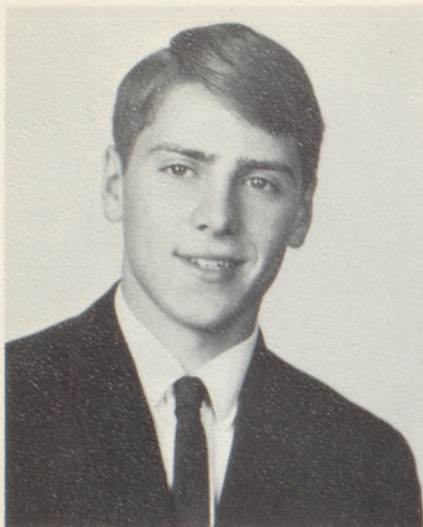

CLIFTON CLEO NELSON
Art Club 2,4; Track 2,3,4.

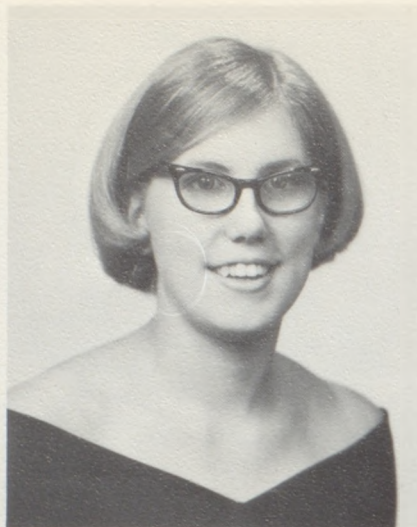

HELEN KATHRYN NELSON
Pep Club 2,3,4; Student Council 1,3,4; Thespians 2,3,4; Secretary 4; F.T.A. 2,3,4; Officer 2,3,4; Mixed Chorus 3,4; A Club 2,3,4; M.A.S.C. Convention 1; Band 1; Girls State 3; Dragonette Council 3; T-Vues 3.

MICHAEL LYNDON NELSON

Golf 1,2,3,4; Football 1; Basketball 1,2; Thespians 2,3,4; T-Vues 3,4; Jr. Play 3; Sr. Play 4; Vice-President of Student Council 4; C Club 2,3,4; Mixed Chorus 1,2,3,4; Boys Glee 1,2,3,4.

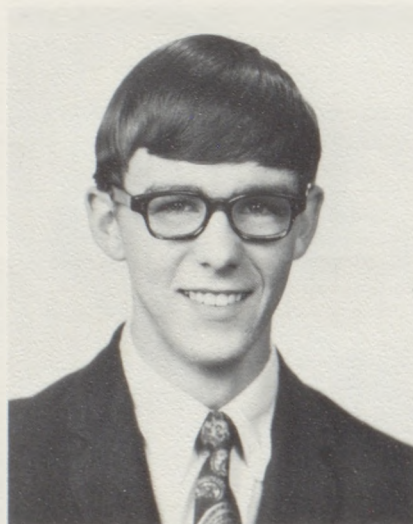

JAMES C. O'CONNOR

Track 2; Football 1,2,3,4; Basketball 1,3; Mixed Chorus 1,2,3,4; Vice-President 3; President 4; Boys Glee 1,2,3,4; Student Council 4; Tank Elections 1; C Club 4; Jr. Play 3; T-Vues 3.

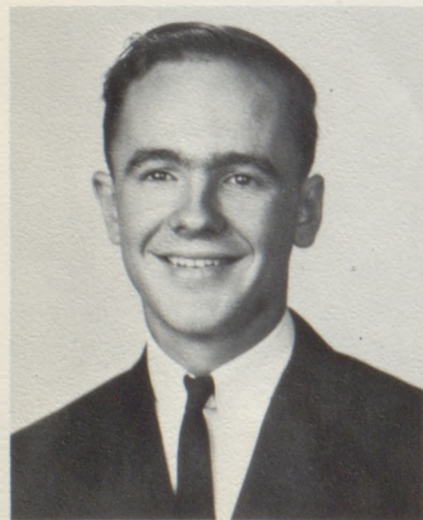

RONNIE JOE PARSLEY
F.F.A. 1,2,3,4.



MARTHA LOU PATTON
Pep Club 1,2; Girls Glee 1; Mixed Chorus 2; National Honor Society 3,4; F.H.A. 4; F.T.A. 4.

THOMAS D. PLACE

Football 1,2,3,4; Golf 1,2,3,4; C Club 2,3,4; Jr. Play 3; Band 1,2,3,4; Vice President 3; President 4; District and State Music Contest 2,3,4; Stage Band 2,3,4.

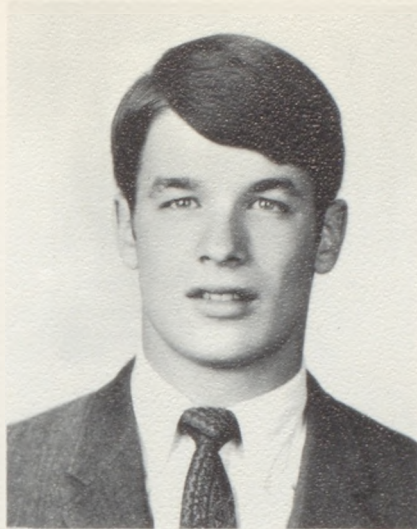

JIM PLYMELL

Football 1,2,3,4; Basketball 1,2,3,4; Track 1,2,3,4; C Club 2,3,4; Art Club 4; Vice-President 4; Tank Elections 3.

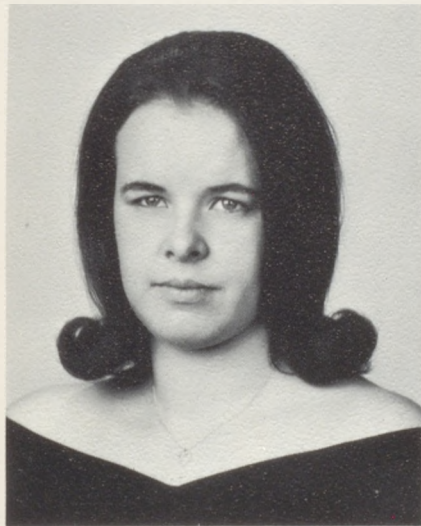

CORALIE JOY PULLIAM

Pep Club 2; Girls Glee 1,3,4; F.H.A. 1,2,3; F.H.A. Reporter 3; Publications 4;

DONNA IRENE RAMSEY

Girls Glee 1,2,3,4; Mixed Chorus 1,2,3,4; Treasurer 4; F.H.A. 1,2,3,4; Secretary 2; President 3; Treasurer 4; Pep Club 1; National Honor Society 3,4; District Music Contest 1,2,3,4.

CINDY LOU READ

Pep Club 2,3,4; Pep Stunt Chairman 3,4; Thespians 2,3,4; Student Council 4; F.T.A. 2,3,4; Treasurer 2; Vice-President 3; Band 1,2,3; A Club 2,3; Jr. Play 3; T-Vues 3,4; Sr. Play 4; Secretary of Class 2,3,4; District Typing Contest 3.



JANET SUE RHOAD

F.H.A. 2,3,4; A Club 1,2,3,4; Mixed Chorus 1,2,4; Girls Glee 1,2,3,4; District Music Contest 1,2,3,4; Jr. Play 3; Pep Club 2,3,4; Tank Elections 1.

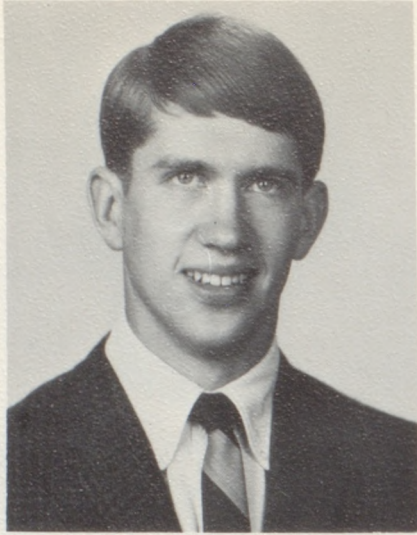
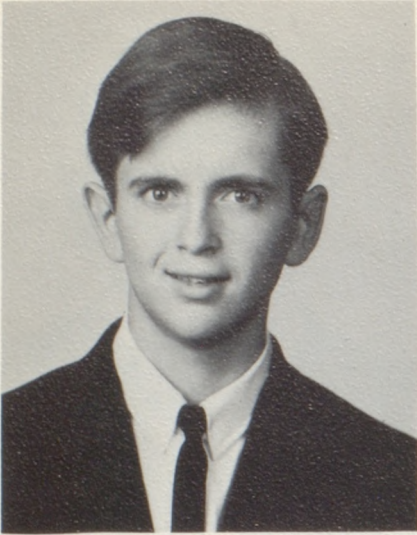

JOSEPH LEON RIDDELL
Art Club 3; Publications 4.

RICHARD LYLE RIDDELL
Football 1,2,3,4; Basketball 1,2;
Track 1,2,3,4; C Club 3,4; Art
Club 3; Sr. Class Vice-President
4.

ROBERT EARL RIDDELL
Football 1,2,3,4; Basketball 1,2,
3,4; Track 1,2; C Club 2,3,4;
Art Club 3; Student Council 4;
Tank Elections 3.

GARY M. ROBINSON
F.F.A. 1,2.

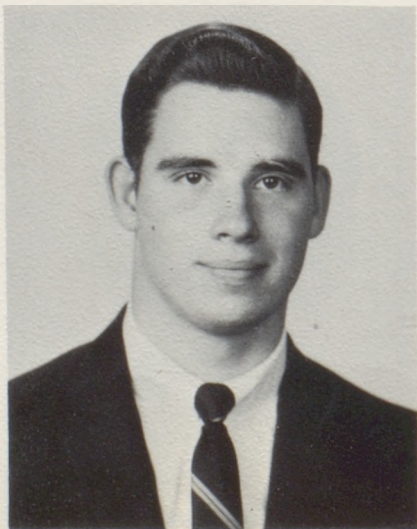
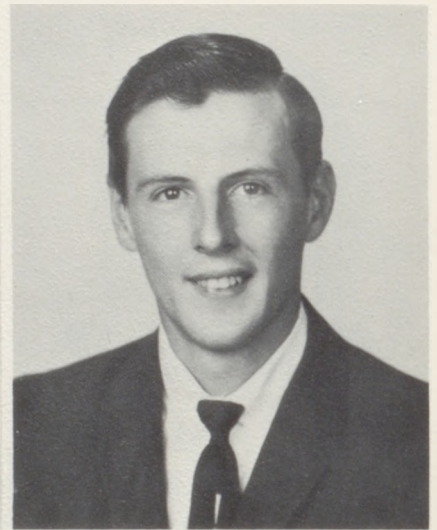

JOHN DENNIS ROONEY
Art Club 3; Boys State 3; Foot-
ball 3,4; Golf 1,2,3,4; C Club 3,4.

LEONARD ELLWOOD SAMPLE
Band 1,2,3,4; District Music Con-
test 1,2,3,4; State Music Contest
3; C Club 4; Golf 1,2,3,4.

WENDY LORRAINE SCHLORFF

Pep Club 2; Mixed Chorus 1,2,3,4;
Girls Glee 1,2,3,4; A Club 1,2,3,4.

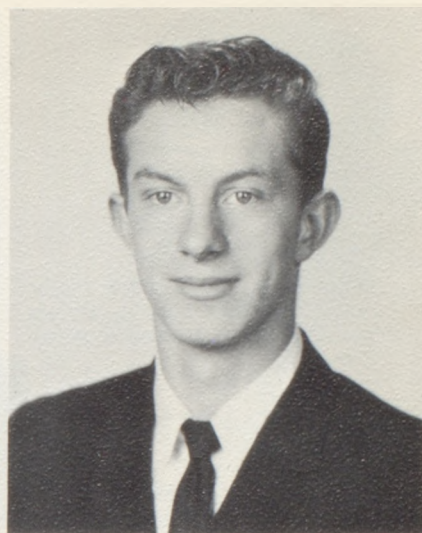
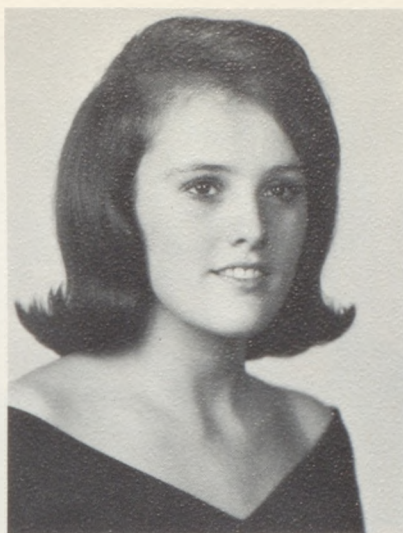

DANNY SEITZ

F.F.A. 1,3,4; Track 3; Basketball
3.



KAREN KAY SELLE

Band 1,2; District Music Contest
1,2; District Typing Contest 2,3;
State Typing Contest 2; F.H.A. 2,
3; Parliamentarian 2; Student
Council 4; National Honor Society
3,4; Secretary 4; Pep Club 2,4;
Co-editor of the Tank 4; Tank
Elections 2,3; Mystic Queen 4.

LINDA MAE SHELMAN

Art Club 1.

CHARLOTTE BELLAROSE SLOAN

Pep Club 2,3,4; F.H.A. 1,2,3,4;
Band 1,2,3,4; District Music Con-
test 2,3; Thespians 4; National
Honor Society 3,4; Junior Play 3;
Senior Play 4; Freedom Forum 3;
Publications 4.

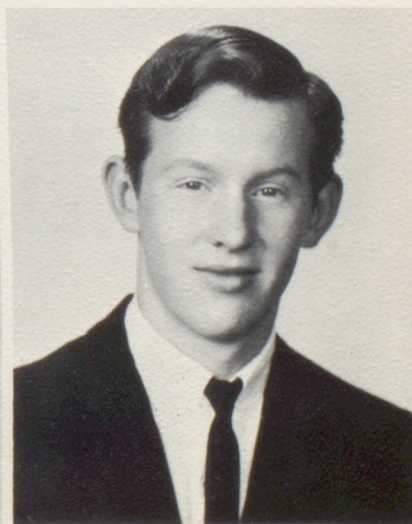

STEVEN RAY SMITH

Track 3,4; Publications 4.

DAVID H. SOUDERS

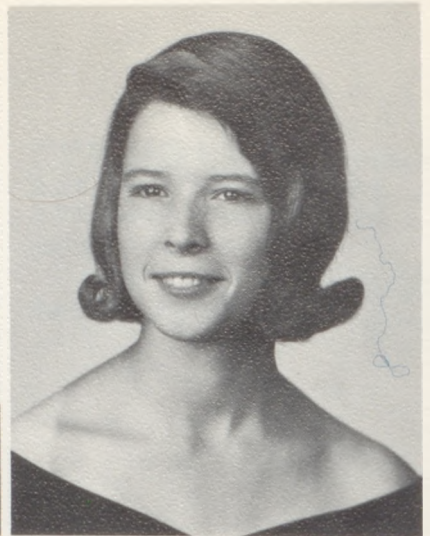
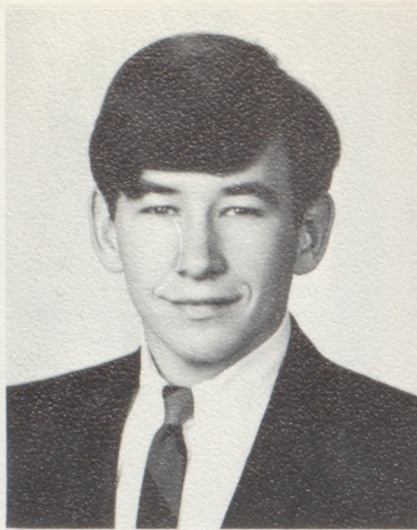

STEPHENIE JUNE SPIDLE

Thespians 4; T-Vues 3,4; Junior Play 3; Senior Play 4; Debate Team 2; Band 1,2; District Music Contest 1.

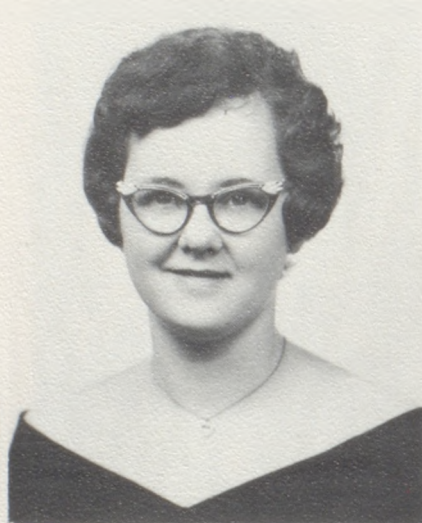

DWAIN JOSEPH TAYLOR
F.F.A. 1,2,3,4.

LINDA DARLENE TYER

Band 1,2,3,4; Mixed Chorus 2,3,4;
Girls Glee 1,2,3,4; F.H.A. 1,2,3,4;
Pep Club 2,3,4.

TONY VOLLERS

Tennis 3,4; District Tennis Match 3,4; C Club 4; National Honor Society 3,4; Thespians 4; Band 1,2,3,4; District Music Contest 3,4; Junior Play 3, Senior Play 4; Stage Band 2,3; Spanish Club 4; President 4; U.N. Day 3.

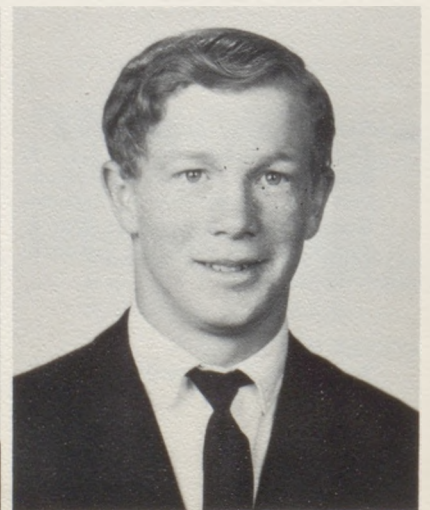
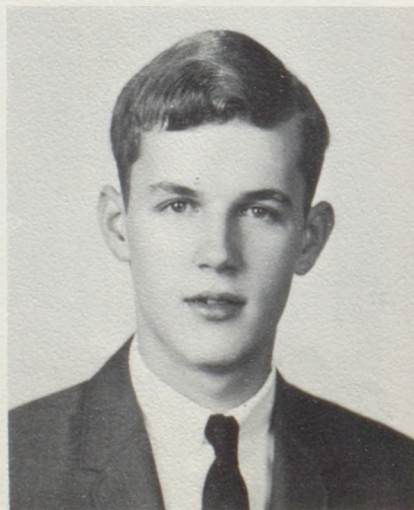

WILLIAM GEORGE WATKINS

Art Club 4; F.F.A. 1,2,3,4; Sentinel 4; Field Crops Contest 2; Dairy Judging Contest 3; Farm Mechanic 4; Soil Contest 4; F.F.A. Camp 3.

JOSEPH CARL WHITAKER

F.F.A. 1,2,3,4; F.F.A. Vice President 4; Parliamentary Procedure 2,3,4; Dairy Team 3,4; Vice President of F.F.A. Camp 4; Football 1,2,3,4; C Club 3,4.



JULIA ANN WILSON

A Club 1,2,3,4; Girls Glee 1,2,3,4; District Music Contest 1,2,3,4; Pep Club 3,4; F.T.A. 4.

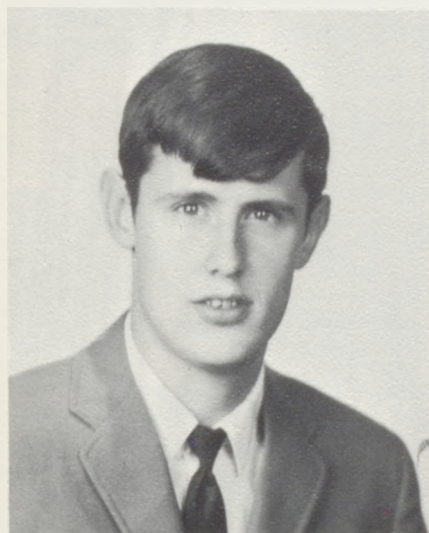

DAVID WOODS

Boys Glee 1,2,3,4; Track 3,4.

JANICE WRENN

F.H.A. 1,2,3,4; Historian 2; Treasurer 3; Pep Club 2,3,4; Girls Glee 1; District Music Contest 1; F.F.A. Barnwarming Attendant 2; Junior Play 3; Publications 4.

TED A. SKIDMORE

Football 3,4; Golf 1,2,3,4; Basketball 1,2; C Club 2,3,4; Band 1; Treasurer 1; Student Council 2; Treasurer of Freshman Class 1; Vice President of Junior Class 3.



JOHN PIERCE

Football 1,2,3,4; Co-Captain 4; Basketball 1,2,3,4; Track 1,2; Sr. Class Treasurer 4; C Club 2,3,4; Student Council 4; Art Club 4; Tank Elections 3.

NOT SHOWN:
Robert Eugene Wattenbarger

RONALD ELY
Basketball 1; Football 2; Track 2.

LEE HARDING
Football 1,2,3; Wrestling 1,2,3; Boxing 2,3; Basketball 4; Talent Show 1,2.

Seniors Partake in

The feminine lead of Annie Morgan was portrayed by Mary Martz. Annie was Richard James' housekeeper who saw this enchanted garden unfold miracles for all who had the faith. In the end, she, too, had her miracle.

Cindy Atchity and Jeff Conkle as Leslie and David played the two lovers, who were torn by spiritual indecision, but permanently separated by the war that claimed David's life.



Bill Eader held the masculine lead of Richard James. This old man had faith and love in all things. By living his belief, he brought the light to many. Before his death, he was granted the miracle for which he had been praying for years.

The two comics, Alfie and Janice, played by Mike Nelson and Stephenie Spidle showed the antics of youth that grow into a loving husband and wife.



Seniors Present

Music In The Valley

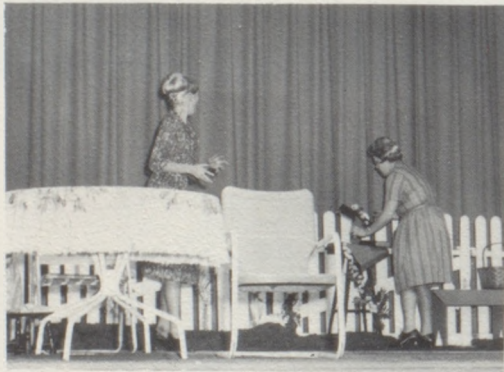

Flurry of Activities



"Honestly, it was this long!"

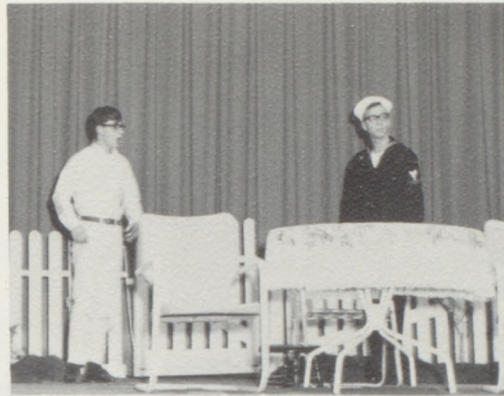

"Wipe that smirk off your face."



"Our Queen!"



"Is it really as bad as all that?"



"It's from Monty Moose!!!"



"Come on fellas a straight line!!!"



"I pin you 'Howie of the Year'!!!"



"A popcorn switcher snitcher"



"Question?"

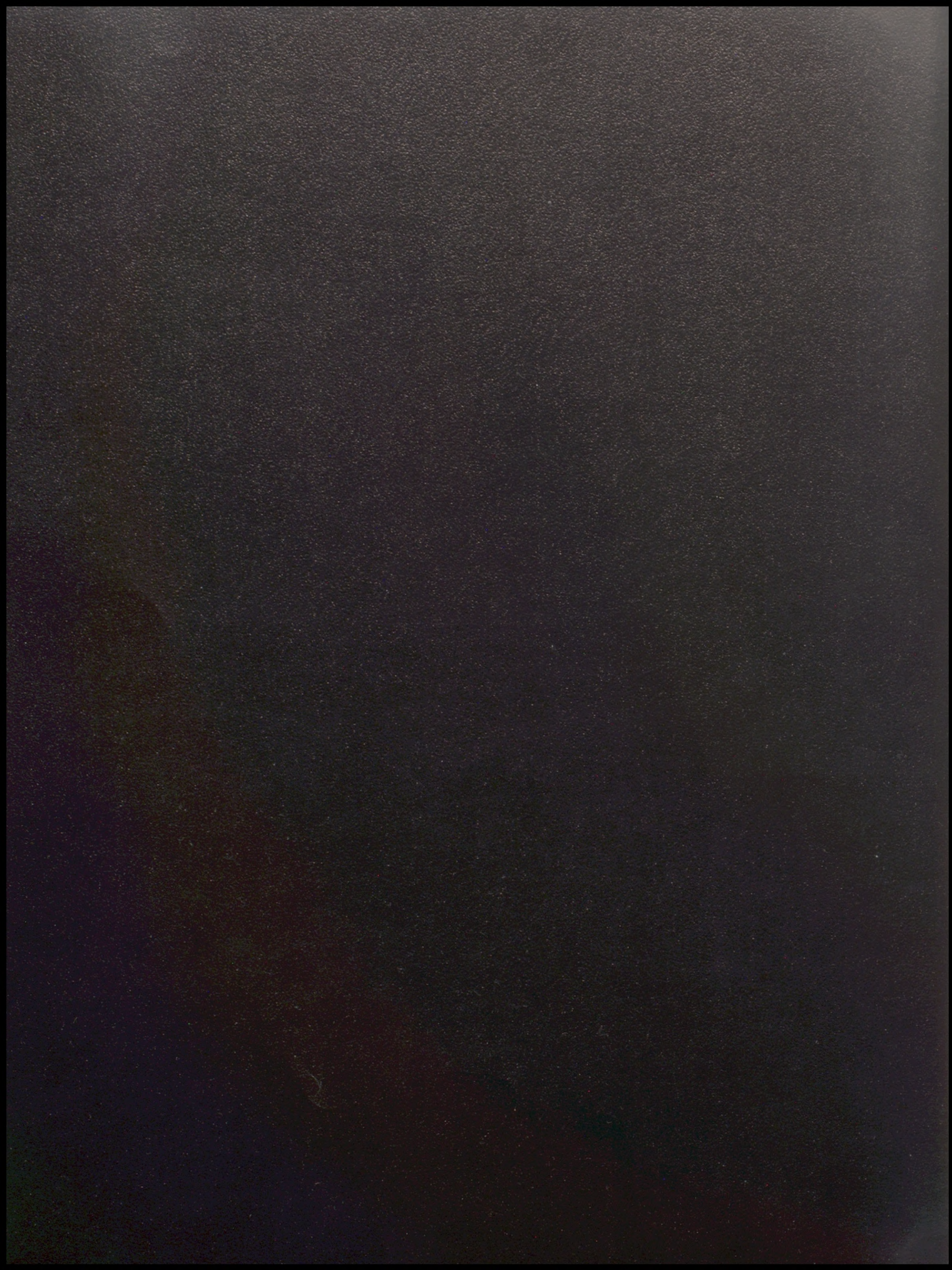



UNDERGRADS

Juniors Attain



President Robert Leeper
 Vice-President Cina Bowers
 Secretary Sheila Collins
 Treasurer Lynn Elliot
 Student Council J. L. Doak
 April Morrison
 Sonja Lohman



Cheryl Bacon



Sharon Bain

Dennis Barnard



Mara Lee Bennett



Fred Bestgen



Alvin Bisel

Upper Class Status



Cina Bowers

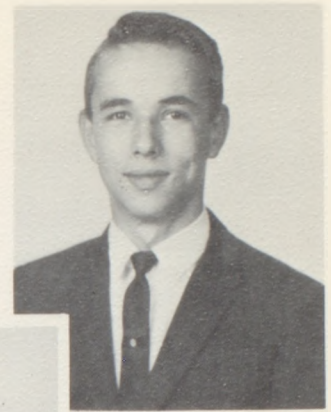

Richard Bray



Mike Brown



Claude Burnett



Judy Burnett



Elaine Calder



Florence Calder

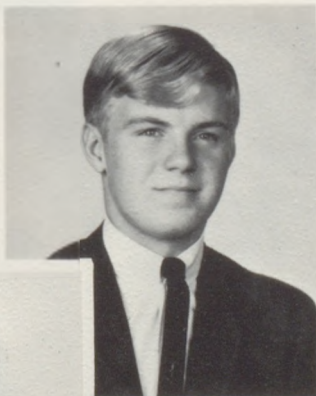

Jim Callaway



Clydine Casey



Eddie Casey



Candy Castle



Todd Chapman

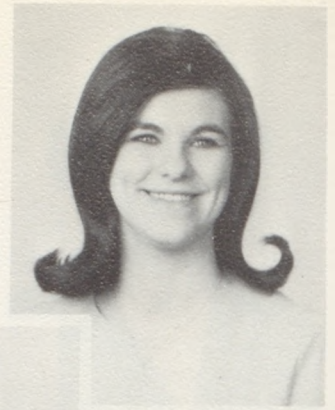

Sheila Collins



Angela Curtis



Ione Davis

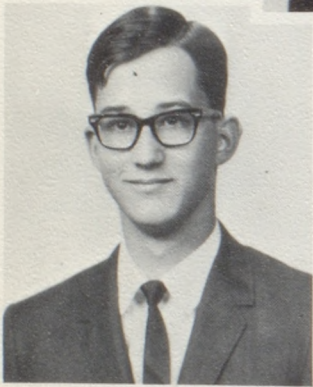

Kerry Davis



Glenda Dilley

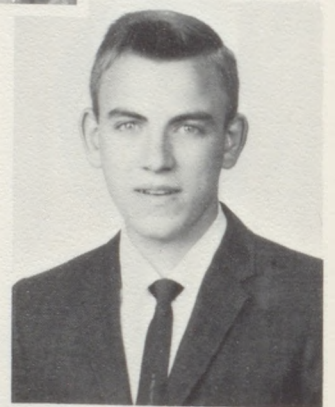

James Dixon



J. L. Doak



Debbie Dodd



David Drinnin

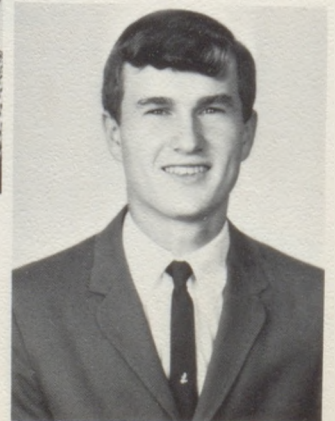

Lynn Elliott



Elizabeth Ensign

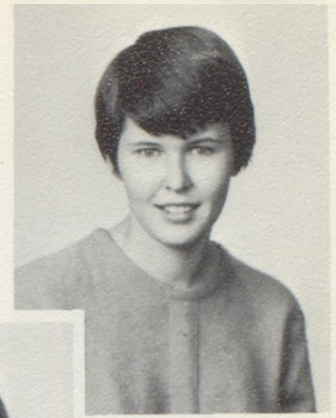

Rita Ensign

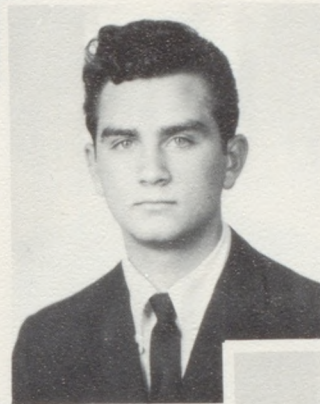

Marvin Filley



Cheryl Gatton



Paula Graham

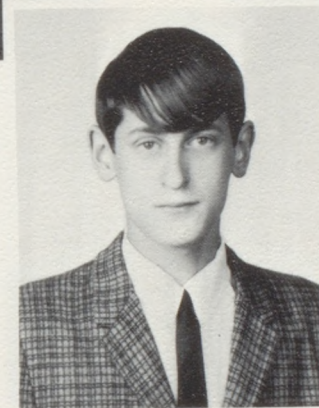

Ron Graham



Eugene Gray



Dwight Groves



Linda Hahn



Sandra Harbstreit



Steve Hawkins



Teresa Hawkins



Linda Hawks



Jane Henderson



Ken Hill



Steve Horton



Errol Howell



Vicki Huitt

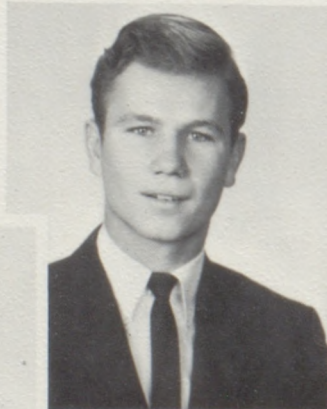

Jerry Hyatt



Richard Jenkins



Allen Jones

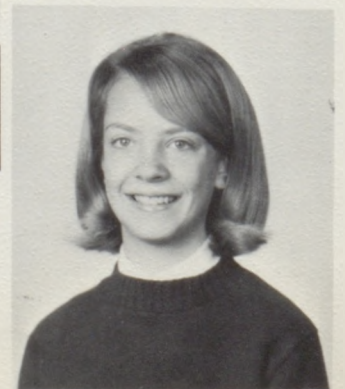

Diana Kellerstrass

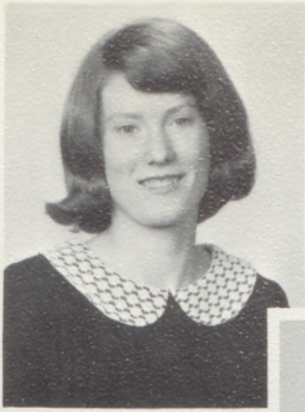

Lou Ann King



Robert Leeper



Judy Legg



Monica Leu

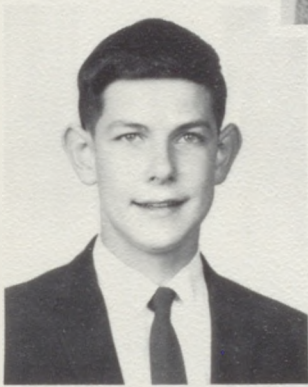

Robert Livingston



Sonja Lohman



Jennifer McCord

Vicki McKee



Denny McMullen



John Marlatt

Cecil Middaugh





Darlene Miller



Peggy Mitchell



Mickey Mix



April Morrison



Vivian Owen



Karen Parsley



Wayne Pierson

Mike Poland



Kathy Pollard



Linda Reed

Charles Riley

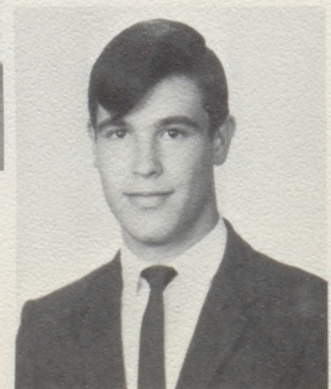



Kathy Salcedo



Mary Ann Scanlan



Joyce Seuferling



Donna Sims

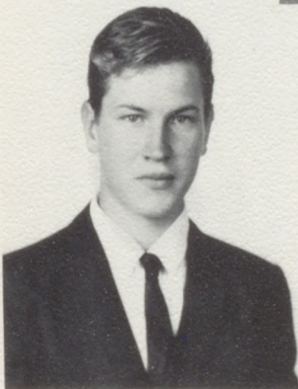

Dannie Slater

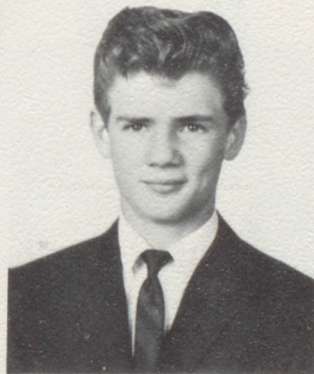

Lloyd Neal Sloan



Connie Taylor

Dan Tofflemire

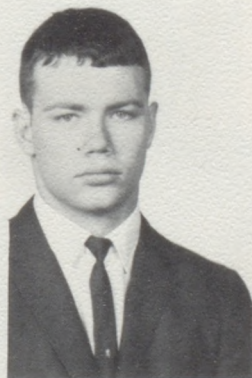

Terry Troutner

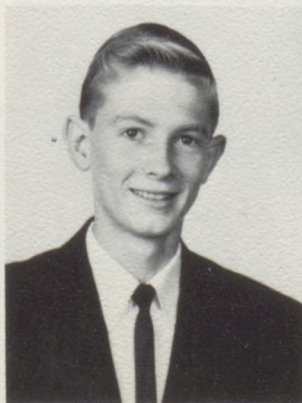
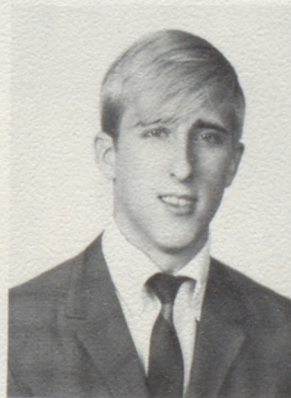

Kenneth Warner



Faye Wiss



Tom Wattenbarger



Phyllis Wiedmaier



Bob Cope



Steve Welsh



Floyd Hagerman

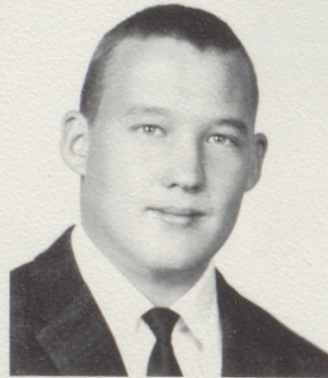

Andy Bland



Stanley Millsap



Edwina Hagerman



David McGinnis

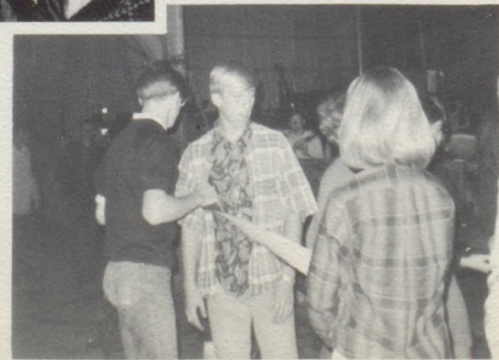

Juniors Present Cheaper By the Dozen

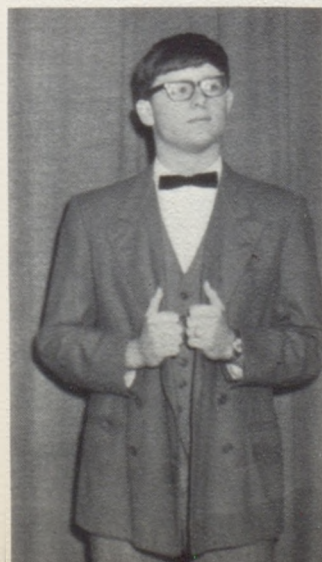

Sophomores Look Forward to



Jim Dilley S. C. Rep. Mike Perry
Vice-President Robert Mason
Treasurer Bob Davidson S. C.
Rep. Pam Hubbard S. C. Rep.
Ron Dickerson Secretary Jay
Graham President



Frances Baker



Beth Beatty

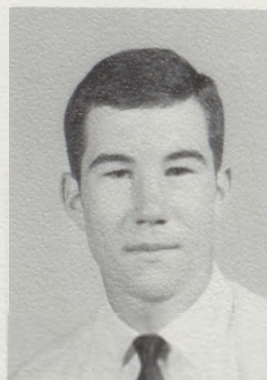

Jim Bestgen



Mike Biggerstaff



Judy Blair



Richard Bloss



Ronnie Bottorff



Susan Bowness

High School with Enthusiasm

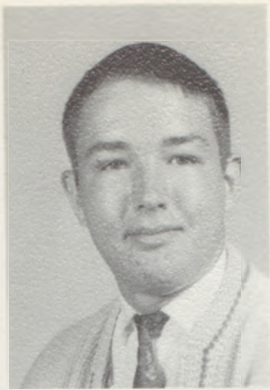

Frankie Caselman

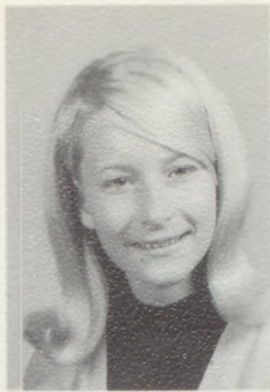

Glenda Cedar



Jerry Chase



Karen Clampitt

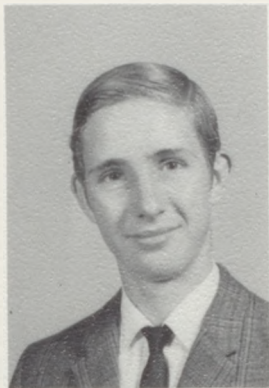

George Clevenger



Joyce Clevenger



Carol Coleman



Pat Cooper



Carmen Curtis

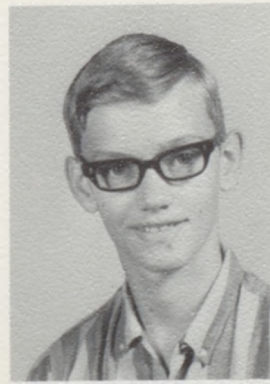

Jack Curtis



Bob Davidson



DeAnn Davis



Ronnie Dickerson



Jim Dilley



Glenda Edwards



Jackie Edwards



Dixie Ely



Vicki Ensign

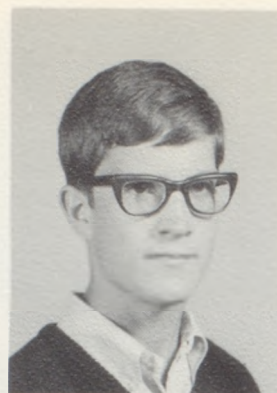

Bryan Estell

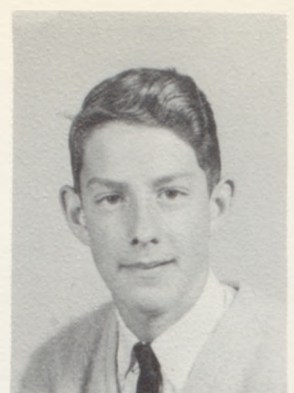

Richard Ford



Rosalie Frazier



Elizabeth Gates



James Graham

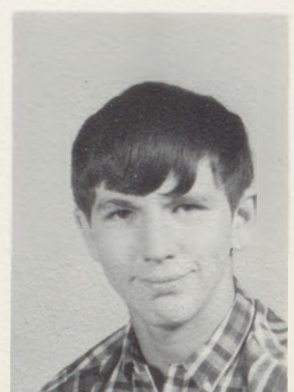

Jay Graham



Norma Hatcher



Deanne Heldenbrand



Ruth Hocklander



Pamela Hubbard



Ronald Hyatt



Gayla Faye King



Bernard Lollar



Marcia McQuerrey



Kathy Marcott



Robert Mason



Ellen Massey



Larry Maxwell



Diane Meek



Mike Millsap



Sharon Millsap



Steven Moreland



Alice Morrison



Paula Nelson



Keith Nichelson



John O'Connor



Kenneth O'Loughlin



Wm. Palmer



Dwight Parks

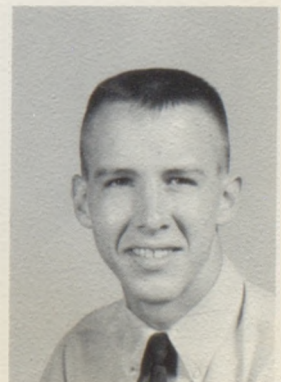

Mike Perry



Roy Pierce



Dennis Pritchard



Robert Ramsey

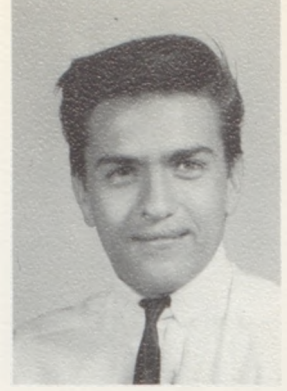

Mark Rice



Irene Riley



Tom Rooney



Debbie Sedgwick



Aaron Sharp



Lana Sindt



Chris Sloan

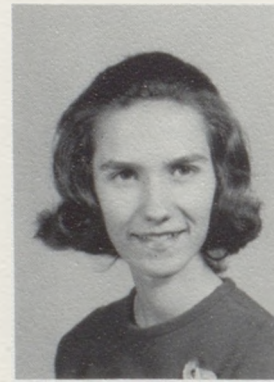

Sherry Sloan

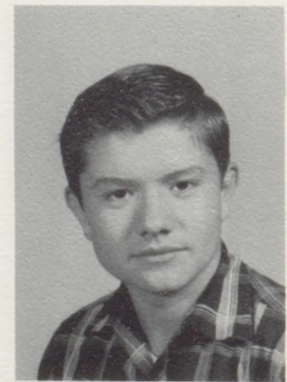

Joe Smith



Diana Taylor



Jerry Turner



Bonnie Utt

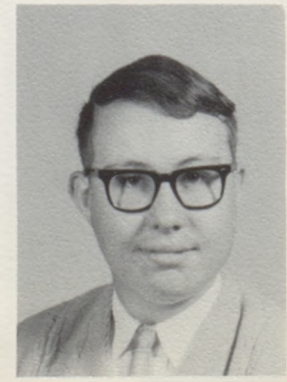

Paul Walker



Steve Walters



Alan Warboys



David Ward



Kenneth West



Judy Wiedmaier



Martha Whitaker

Not Shown: Claudine Casey
Mary Ellis



Nancy Wilcox



James Wrenn



Tom Young



Deborah Zimmerman



Harriet Ailor



Barbara Bain



President Dennis Cox
 Vice-President Carol Graham
 Secretary Barbara Bain
 Treasurer Monty Biggerstaff



Cora Sue Baker
 Sonja Bennett
 Monty Biggerstaff
 Gregory Bland
 Darlene Boulton



Patricia Brady
 Eileen Bratton
 John Broderick
 Monty Burkhart



Martha Burnett
 David Burroughs
 Nancy Carr

Barbara Chrisman



Jackie Casey
 Kevin Chapman

Patricia Chrisman





Ann Clevenger

Brenda Cope



Dennis Cox



Belinda Clevenger

Gregory Cox



Sylvia Crain



Lonnie Cruickshanks



David Curtis



Gary Curtis



Brenda Davis



Jennifer Davis



Ross Dietzschold



Shari Drinnin



Dennis Ebersold



Doris Filley



Larry Fuller



Stephen Gates



Richard Glazier

Susan Griffin



Carol Graham



Stephen Griffin

Robert Fletcher





Janet Fore

Twila Foster

Dwayne Groves

Denny Hahn



Carol Lamkins



JoAnn Hahn

Lloyd Hatcher

Carole Hoover

Don Lange



David Jackson

Cathie King

Billy McElwee

Mary McGinnis

Susan Marlatt

Karen Miller



Kent Moore

James Neal

David Palmer



Marion Lloyd

Shirley Lollar



Linda Parker

Billy Pierce





Tommy Price
Doug Quigley
Victor Read
Genee Rhea



Greg Polard
Teresa Pollard



Garland Reid
David Rhine
John Richardson



Carol Riley
Sandy Rogers



Jeanne Rooney
Marjorie Rummage
Gary Scott
Phillip Seifert



Gary Sherman
Dorothy Sims
Alana Smith



Joan Smith
Melvin Smith

Randy Troutner
Vic Walters





Mike Warboyy
Ed Ward
Eugene Warner
Glenn Watkins

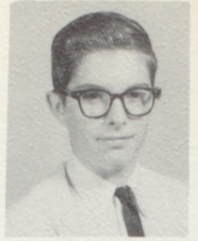

Patti Watkins
Linda Wiedmaier
Jeff Welsh



Andrew Wilson
Larry Wilson



Robert Wolfe
William Wolfe
Gary Wood

Not Shown
Richard Asher
Joyce Drager
Larry Filley
Evan Johnston



Eighth Graders Aim for Higher Goals



President:
Calvin Bond

Treasurer:
Monica Cedar

Vice-President:
Ronnie Scott

Secretary:
Janet Rauber



Frances Austin
Judy Beckett

Marva Bennett
Diane Biggerstaff



Cheryl Blair
Calvin Bond



Dennis Bray
Reave Brightman

Jeanette Brown
Donna Carr



Walter Casey
Joe Castle



Monica Cedar
Becky Curtis

Homer Curtis
Linda Davis





John Dixon

Greg Doak

Alice Dove

Larry Dunham

Patricia
Eckerson



John Ellis

Shirley Ensign

Herb Fiddick

Eddie Foster

Donna Frazier



Shirley Gentry

Steve Golding

Glynn Graham

Frank Edward
Groves



Howard Chas.
Hackett

Gene Hagerman

Paul Hagerman

Deborah Hahn

Montie Hawks



Pam Hill

Jimmy Hubbard

Stephen Hurt

Carol Jewett

Glenda Leach



Cindy Marlatt

Danny Mathena

Kathryn Maxwell

Carolyn Middaugh

Ronald Miller





Bobby Millsap



Charles Mitchell



Jerry Mitchell



John Mitchell



Gary Moore



Arlene Nicholson



Mike O'Donell



Becky O'Neal



Mary Parker



Larry Parks



Beverly Parr



Clarence Parton



Toni Plowman



Stephen Puterbaugh



Janer Rauber



Janie Rhoad



Danny Rhoads



Louise Rhoads



David Rhodes

David St. Clair



Jack Salcedo



Kathy Scammahorn



Anthea Schlorff



Ronnie Scott

Larry Shelman



Linda Slater



Danny Sloan



Jeri Sloan



Bruce Emery Smith



David Smith

Michael Spidle





Russell Stapleton
Paul Stevens

Clydena Taylor
Patricia Thompson



Linda Watson
Mike Whiteaker



Debbie Williams
Jimmy Williams



Mark Williams
Nancy Wilson



All together now. One, Two, Three!

I wonder if she'd let me play with her doll???



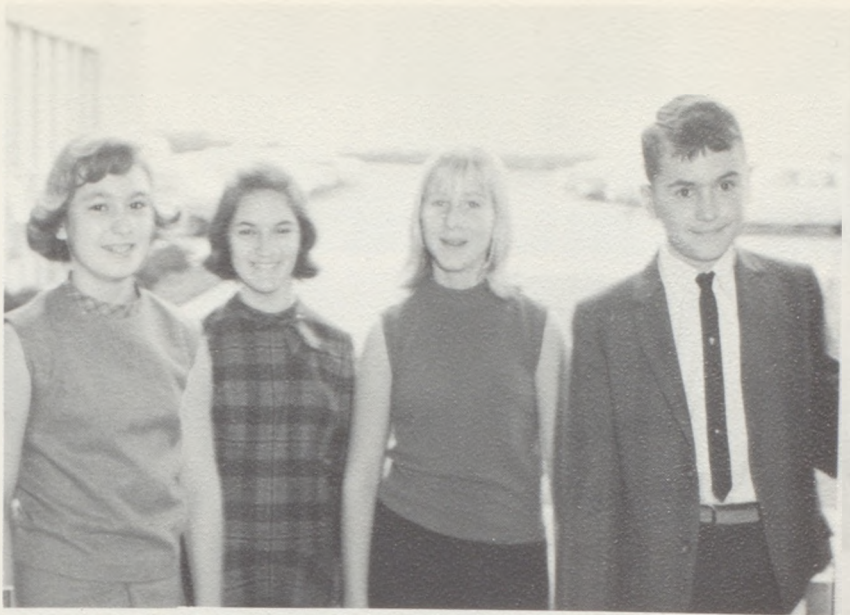

From left to right: President, Teresa Davidson; Secretary, Marla Castle; Treasurer, Pat Perry; Vice President, Allen Jackson.

Susan Allen
Larry Barnard



Brenda Barnes
Ronnie Barnes
Bonnie Bratton



Robert Burnett
Timothy Caselman
Marla Castle
Louise Clevenger



Debra Coleman
Bobby Collins
Carol Compton
Dona Cronmiller
Randy Daniel





Teresa Davidson
Jesse Davis
Jerry Diven
Edna Ely

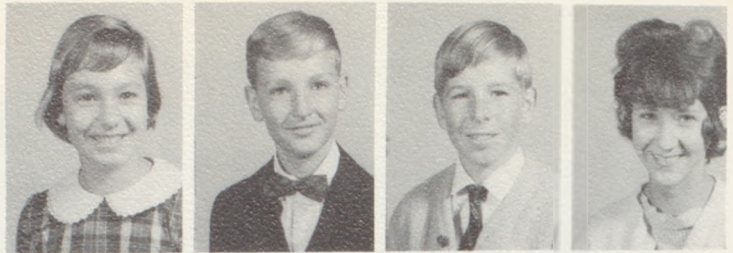

Dinah Filley
Roy Frye
Bethene Fuller
Joanne Gates

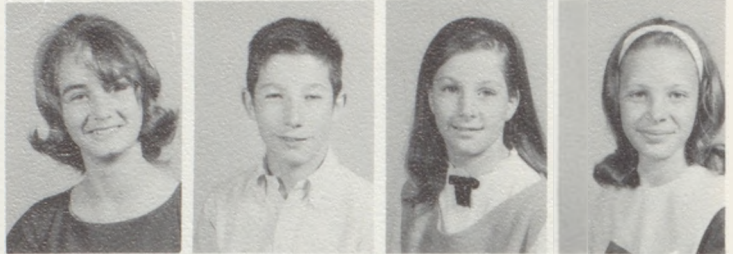

Willa Gatton
Gayle Graham
John Groves



Dixie Hawks
Lonnie Heldenbrand

Dwight Hartley
Sandra Hawkins



Alan Jackson
Bonnadean Jones
Sammy King



Dean Lange
Alicia Lee
Joseph Leeper
Kathie Livingston



Steven Lohr
Davis McKee
Carl Ray McMillin
Larry McMullen
Kathy McQuerrey



Michael McQuinn
Ricky McWilliams
Ronnie Marcott
Virgil Marcott
Bruce Miller



Connie Millsap
Linda Morgan
Diana Neal
Douglas Newell



Timothy Nicks
Beth Perry
Patricia Perry

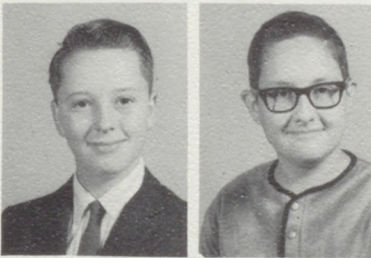

George Read
Jackie Reece

Cathy Lou Ray
Robert "Cody" Roe



Linda Rogers
Dwight Sackman
Randy Sedgwick

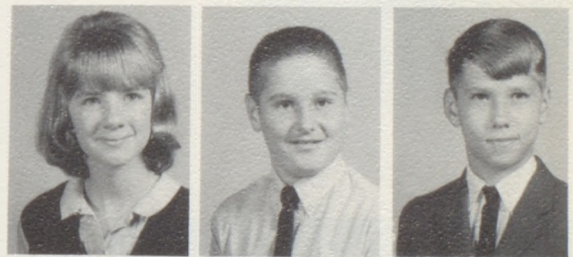

Eric Seifert
Don Sherman
Rodney Sifers
Carmelita Smith



Gerald Smith
Kathy Smith
Chipper Sorensen
Bill Stewart
Becky Streeter



Deborah Taylor

Gary Taylor

Richard Thompson

Vicki Lynn Thompson

Vicki Grace Thompson



Dennis Troutner

Nancy Turner

Jane Uthe

Linda Uthe



Stephen Williams

Patty Walker

Aaron Walker



Darrell Wilson

Julie Wilson



Sally Zehendner



MISSING

PAGE

MISSING

PAGE



ORGANIZATIONS

Student Council Enriches School

Student Council is an active organization comprised of representatives elected from every club and class. Its main function is to promote better relations and understanding between the faculty and student body. After a vigorous campaign, these officers were elected by the student body to promote the social functions and to lead the Council in making its decisions. In the fall, Student Council joins with National Honor Society in the magazine sales that help finance our foreign exchange students. It promotes all Homecoming activities and sponsors the Christmas Dance. This year it initiated a student exchange program with Chillicothe. During the winter, the Council inspired the student body to donate clothes to their annual clothing drive. The finale came in the spring with a picnic for its representatives.

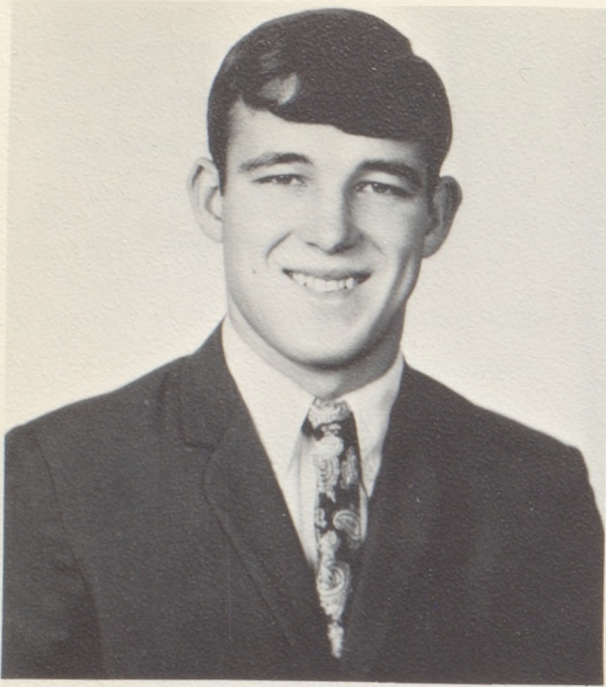

John Earley, President



Mike Nelson, Vice President



Roberta Fore, Secretary



Linda Atchity, Treasurer

MISSING

PAGE

MISSING

PAGE

Jr. High Pep Club Promotes School Spirit



ROW ONE: C. King, J. Hahn, S. Bennett, K. Miller, S. Rogers, L. Parkers, S. Lollar, D. Boulton, M. Rummage, J. Smith, H. Ailor, P. Brady. ROW TWO: Mrs. Greene, D. Sims, C. Riley, B. Clevenger, S. Drinnin, J. Davis, C. Hoover, J. Rooney, C. Graham, E. Bratton, T. Foster, S. Griffin. ROW THREE: C. Jewett, N. Wilson, P. Hill, D. Hahn, A. Nicholson, P. Eckerson, M. Parker, M. Bennett, J. Rhoads, D. Williams, K. Maxwell, J. Sloan, K. Scammahorn, D. Biggerstaff. ROW FOUR: Mrs. Henningson, S. Ensign, G. Leach, B. Parr, R. Brightman, J. Beckett, B. O'Neal, J. Rouber, S. Gentry, C. Blair, L. Watson, C. Lampkin. ROW FIVE: J. Uthe, C. Ray, D. Taylor, C. Compton, M. Castle, S. Allen, T. Davidson, D. Neal, B. Jones, C. Smith, P. Perry, D. Coleman, K. McQuerry, D. Hawks. ROW SIX: K. Smith, P. Walker, B. Streeter, B. Perry, V. Smith, T. Hawkins, D. Filley, E. Ely, S. Zehendner, C. McKee, L. Clevenger, J. Wilson, B. Barnes. ROW SEVEN: K. Livingston, V. Thompson, B. Bratton, L. Rogers, L. Uthe.



MONICA CEDAR

BARBARA BAIN

BECKY CURTIS

PAT CHRISMAN

BARBARA CHRISMAN

CORA BAKER

National Honor Society Stresses Character,



FIRST ROW: Florence Calder, Kathy Pollard, Cina Bowers, Cindy Read, Roberta Fore, April Morrison, Paula Graham, Jennifer McCord. SECOND ROW: Peggy Mitchell, Sonja Lohman, Elaine Calder, Cheryl Bacon, Faye Wiss, Sharon Bain, Glenda Dilley, Debbie Dodd. THIRD ROW: David Drinnin, Richard Jenkins, Mike Poland, J. L. Doak, Denny McMullen, Claude Burnett, Candy Castle.



Bill Eader-President, Karen Selle-Secretary, Mary Martz-Student Council, Preston Miller-Treasurer, Paul Fiddick-Vice-President.

Leadership, Service and Scholarship



FIRST ROW: Charlotte Sloan, Barbara Bryant, Karen Selle, Bill Eader, Mary Martz, Paul Fiddick, Preston Miller, Kathy Nelson, Sue Johnson. SECOND ROW: Bill Livingston, Mary Ann Fore, Steve Brightman, Nancy Jones, Randy Butcher, Paula Benson, Tony Vollers, Anita Ecton, Martha Patton, Leroy Fisher, Margaret Bray, John Baker, Donna Ramsey.



Thespians Demonstrate Dramatic Interests

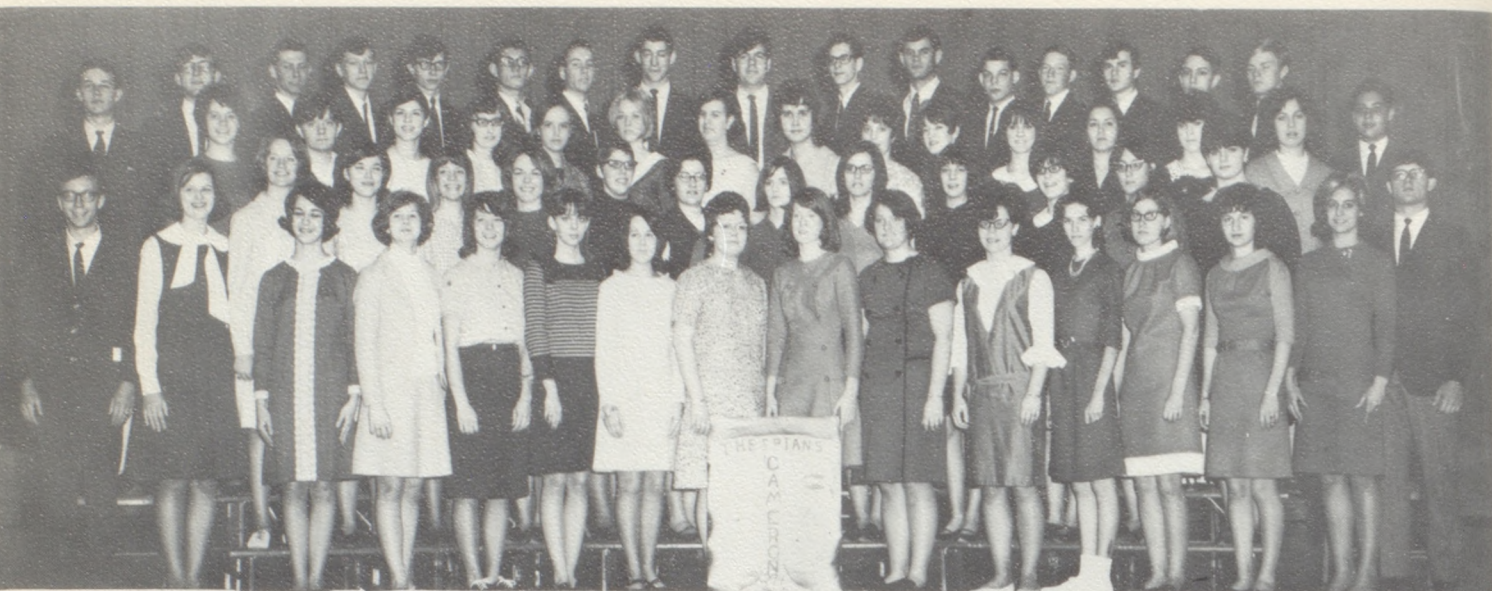

FIRST ROW: A. Morrison, L. Hawks, S. Spidle, P. Graham, V. Ensign, M. Fore, L. King, G. Dilley, C. Hill, S. Sloan, K. Nelson, C. Sloan, M. Leu, S. Horton. SECOND ROW: R. Butcher, C. Bowers, P. Mitchell, J. McCord, D. Kellerstrass, R. Fore, S. Bain, C. Bacon, D. Meek, T. Hawkins, J. Henderson, C. Atchity, L. Atchity, M. Mix. THIRD ROW: T. Vollers, C. Read, D. Zimmerman, V. Owen, C. Curtis, M. Martz, K. Michael, J. Broderick, M. Scanlan, B. Bryant, M. Bennett, A. Curtis, C. Castle, N. Wilcox, P. Marcum, E. Howell. FIFTH ROW: J. Earley, B. Livingston, J. Dilley, S. Moore, J. Conkle, R. Jenkins, R. Humphrey, B. Eader, P. Fiddick, J. Doak, D. Drinnen, D. Groves, L. Elliot, J. Graham, J. Callaway.



THISPIAN OFFICERS

Mary Ann Fore-Treasurer, Kathy Nelson-Secretary, Lynn Elliot-Vice-President, Randy Butcher-President, J. L. Doak-Clerk, Richard Jenkins-Page, Cindy Read-Student Council.



Future Teachers Inspire Leaders of Tomorrow



FIRST ROW: Mr. Nickel, Sponsor; Martha Patton, Anita Ecton, Lou Ann King, Glenda Dilley, Diane Meek, Cindy Atchity. SECOND ROW: Kathy Nelson, Pat Cooper, Cindy Read, Ellen Massey, Jane Henderson, Peggy Mitchell. THIRD ROW: Julia Wilson, Mara Lee Bennett, Sharon Bain, Barbara Bryant, Vivian Owen, Donna Sims, Mickey Mix. FOURTH ROW: Mary Martz, Mary Ann Scanlan, Richard Jenkins, Bill Eader, Jim Callaway, Paula Benson, Mrs. Mitchell, Sponsor.



Student Council Kathy Nelson
 Vice President Glenda Dilley
 President Richard Jenkins
 Secretary Barbara Bryant
 Treasurer Cindy Atchity

F.H.A. Promotes Individuality



FIRST ROW: Joyce Clevenger, Paula Nelson, Alice Cruickshank, Vicki Huit, Susan Bowness, Faye King, Vicki Ensign, Charlotte Sloan. SECOND ROW: Kathy Pollard, Patti Watkins, Ione Davis, Glenda Edwards, Beth Beatty, Martha Patton, Norma Hatcher, Linda Tyer. THIRD ROW: Mrs. Fletcher, Martha Whitaker, Teresa Pollard, Sonja Lohman, Mara Lee Bennett, Margaret Bray, Diane Meek, Elizabeth Ensign. FOURTH ROW: Pat Cooper, Judy Burnett, DeAnn Davis, Carole Coleman, Nancy Wilcox, Donna Ramsey, Debbie Sedgwick, Marcia McQuerrey. FIFTH ROW: Bonnie Utt, Janice Wrenn, Sue Rhoad, Deanna Heldenbrand, Mary Ann Scanlan, Carmen Curtis, Mickey Mix, Mary Martz.



Mrs. Bray, Chapter Mother, Vicki Ensign, Reporter; Kathy Pollard, Vice-President, Beth Beatty, Parliamentarian, Deanna Heldenbrand, Student Council; Sonja Lohman, President; Mary Ann Scanlan, Historian; Donna Ramsey, Treasurer; Margaret Bray, Secretary; Susan Bowness, Recreation Leader; Mrs. Fletcher, Sponsor.

F.F.A. Reap the Fields of Tomorrow



F.F.A.

FIRST ROW: BILL Watkins, Sentinel; Paul Hanrahan, Treasurer; Joe Whitaker, Vice-President; Steve Harbstreit, President; Kenneth Warner, Secretary; James Dixon, Reporter; Jim Riley, Advisor. SECOND ROW: Ronn Dickerson, Gary Curtis, Steve Gates, Gary Woods, George Clevenger, Mike Warboys. THIRD ROW: Robert Ramsey, Alan Warboys, Steve Moreland, John Richardson, Marion Lloyd, David Curtis, Danny Seitz, Ronnie Parsley. FOURTH ROW: Neal Sloan, Bob Wolfe, Ronnie Bottorff, Wayne Pearson, Jim Wrenn. FIFTH ROW: John Broderick, Frank Caselman, Jerry Turner, Richard Bray, Glenn Watkins, Mark Rice, Bill Wolfe, Jimmy Warner, Jerry Chase. SIXTH ROW: Dwain Taylor, Leroy Fisher, Larry Davis, Ross Dietzchold, Dennis Barnard.



CANDIDATES FOR STATE FARMER'S AWARD

Steve Harbstreit

and

Joe Whitaker

*C-Club Promotes
Physical Fitness*



"C" Club Officers

President: Roger Foreman
 Vice President: John Gamet
 S.C. Representative: John Pierce

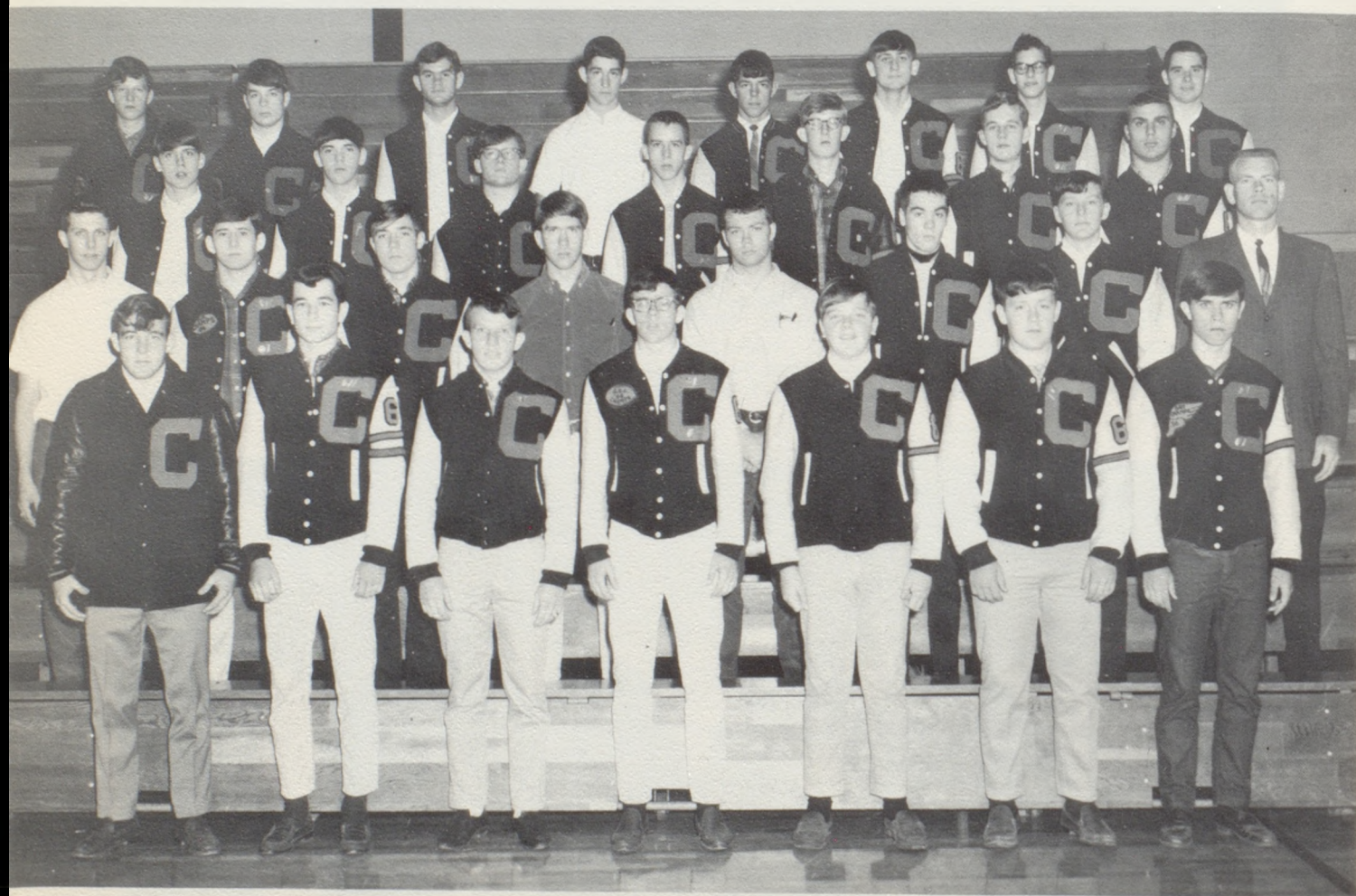

FIRST ROW: John Early, Bill Dickerson, Paul Hanrahan, John Gamet, Steve Hawkins, Fred Bestgen, Alan Jones. SECOND ROW: Bill Livingston, Roger Foreman, Joe Whitaker, Richard Riddell, Dan Toffelmire, Lawrence Graham, Jim Dilley, Coach Ed Whiteaker. THIRD ROW: Robert Leeper, Darryl Irinyi, Steve Horton, Mike Perry, Denny Rooney, Tony Vollars, Steve Harbstreit. FOURTH ROW: Ted Skidmore, Tom Place, J.L. Doak, Ron Humphrey, John Pierce, Jim Plymell, Paul Fiddick, Leonard Sample.

*A-Club
Creates
Athletic
Interest*



Officers: President, Lou Ann King; Vice-President, Cina Bowers; Secretary, Teresa Hawkins; Treasurer, Glenda Dilley; Student Council, Jennifer McCord.



ROW ONE: Glenda Cedar, Jennifer McCord, Teresa Hawkins, Lou Ann King, Sandra Harbstreit, Sue Rhoad, Sheila Collins, Cina Bowers, Paula Graham, April Morrison, Mrs. Snyder. ROW TWO: Marcia McQuerrey, Glenda Dilley, Diane Meek, Susie Bowness, Mary Martz, Julia Wilson, Connie Hill, Elizabeth Ensign, Joyce Suefurling. ROW THREE: Vicki Ensign, Kathy Nelson, Jane Henderson, Ellen Massey, Irene Riley, Debbie Zimmerman, Sharon Bain, Donna Sims, Vivian Owen, Peggy Mitchell. ROW FOUR: Angel Curtis, Cindy Atchity, Monica Leu, Candy Castle, Kay Michael, Mary Anne Scanlan, Wendy Schlorff, Diana Kellerstrass, Vicki Huitt, Linda Atchity, Sherry Sloan.

Choral Music Widens



FIRST ROW: P. Mitchell, V. Ensign, C. Burnett, E. Gates, S. Millsap, E. Millsap, J. Fore, C. King, T. Chapman, M. Biggerstaff, J. Graham, V. Walters, M. Biggerstaff, G. Sherman, L. Cruickshank, R. Fore, D. Boulton, P. Graham, S. Drinnin, M. Rummage, J. Clevenger, K. Pollard, P. Nelson, SECOND ROW: P. Wiedmaier, J. Legg, N. Jones, C. Baker, J. Smith, B. Chrisman, M. Bennett, M. Bray, A. Cruickshank, M. Fore, S. Hawkins, E. Ward, K. Moore, D. Cox, J. Dilley, G. Poland, L. Hatcher, D. Kellerstrass, L. Sindt, S. Bennett, I. Davis, C. Hill, THIRD ROW: M. Mix, P. Benson, A. Curtis, J. Burkett, P. Hubbard, D. Davis, M. Leu, R. Fisher, S. Rhoad, R. Butcher, J. O'Connor, R.



Mixed Chorus Officers: Sponsor: Mr. Goodwin, Pres. Jim O'Connor, Treas. Donna Ramsey, S. C. Richard Jenkins, Sec. Nancy Jones, Libr. Joan Broderick, S. C. Darryl Irinyi, S. C. Diana Kellerstrass, Vice Pres. Roger Foreman.



President-Ronnie Scott
Vice-President - Calvin Bond
Secretary - Jeri Sloan
Treasurer - Becky O'Neal

Music Appreciation.



Foreman, M. Nelson, R. Mason, A. Jones, C. Castle, S. Bowness, G. Dilley, K. Nelson, L. Atchity, I. Riley, M. McGinnis, T. Pollard, J. Moore, FOURTH ROW: F. Wiss, C. Coleman, D. Sedgwick, D. Meek, D. Heldenbrand, P. Crisman, C. Atchity, M. Martz, B. Eader, S. Walters, R. Jenkins, R. Fletcher, R. Troutner, D. Irrinyi, J. Conkle, F. Bestgen, R. Leabo, E. Frazier, L. Morgan, S. Lohman, C. Bacon, T. Hawkins, M. Scanlan, D. Ramsey, E. Massey, W. Schlorff, J. Rooney.



FIRST ROW: A. Schlorff, A. Lee, C. Millsap, F. Austin, G. Graham, T. Davidson, D. Biggerstaff, G. Taylor, S. Williams, D. Troutner, D. Sherman, A. Dove, D. Taylor, M. Castle, D. Williams, M. Parker, P. Hill, SECOND ROW: B. Parr, D. Frazier, K. Ray, S. Zechendner, R. Brightman, J. Sloan, B. Curtis, M. Bennett, J. Davis, M. Whiteaker, R. Scott, C. Bond, M. Hawks, M. Spidle, J. Rhoad, M. Cedar, S. Allen P. Perry, C. Taylor, THIRD ROW ; J. Gates, Turner, B. Jones, S. Ensign, J. Beckett, J. Brown, P. Eckerson, J. Rauber, J. Reece, R. Thompson, L. McMullen, L. Shelman, D. Sloan, C. Doak, L. Morgan, B. O'Neal, K. Maxwell, C. Compton, L. Davis. FOURTH ROW: M. O'Donnell, S. Hurt, R. Stapleton, S. Puterbaugh.



GIRLS GLEE CLUB

ROW 1: L. Tyer, J. Davis, P. Mitchell, E. Gates, S. Millsap, E. Millsap, M. Parker, D. Dodd, J. Fore, A. Clevenger, A. Cruickshank, M. Fore, R. Fore, S. Rogers, P. Watkins, J. Clevenger, D. Boulton, S. Drinnin, M. Rummage, C. Hill, P. Nelson, K. Parsley. ROW 2: G. King, C. Baker, D. Sims, D. Filley, N. Jones, J. Wilson, B. Crisman, S. Griffin, M. Bray, C. Burnett, P. Marcum, J. Burkett, P. Hubbard, C. Atchity, C. Castle, D. Meek, S. Bennett, D. Kellerstrass, L. Sendt, I. Davis, T. Pollard, P. Graham, ROW 3: H. Hatcher, P. Wiedmaier, J. Wiedmaier, P. Benson, V. McKee, B. Eckerson,



BOYS GLEE

ROW 1: J. Read, M. Biggerstaff, S. Hawkins, T. Chapman, M. Biggerstaff, E. Ward, V. Walters, S. Hurt G. Poland, L. Hatcher. ROW 2: J. Graham, R. Troutner, R. Butcher, F. Bestgen, R. Mason, M. Nelson, A. Jones, J. Dilley, K. Moore, L. Cruickshank, G. Sherman, ROW 3: S. Walters, R. Jenkins, R. Fletcher, E. Frazier, L. Morgan, D. Irinyi, J. Conkle, R. Leabo, B. Eader, J. Broderick, R. Foreman, J. O'Connor.



M. Bennett, J. Smith, B. Davis, C. Hoover, R. Frazier, K. King, M. Leu, R. Fisher, K. Nelson, L. Atchity, F. Calder, E. Calder, G. Dilley, S. Bowness, C. Riley, S. Lohman, K. Pollard, J. Moore, ROW 4: H. Ailor, L. Smith, J. Legg, M. Mix, F. Wiss, A. Curtis, J. Burnett, T. Foster, L. Heldenbrand, C. Curtis, P. Chrisman, D. Davis, C. Coleman, D. Sedgwick, M. Martz, S. Rhoads, E. Massey, J. Broderick, D. Ramsey, J. Rooney, C. Bacon, T. Hawkins, M. Scanlan, M. McGinnis, B. Frazier, W. Schlorff, K. Hancock.



I've only got the North 40 left to plow.

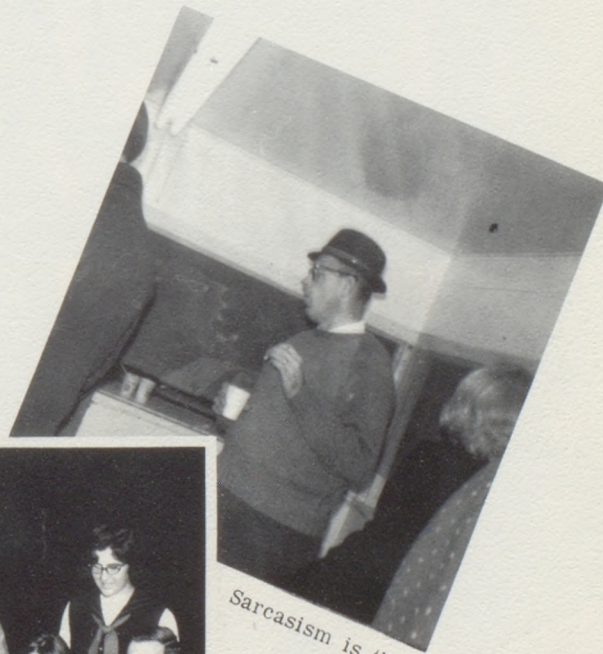

Sarcasism is the tool of small people!



Accompanists: Candy Castle, Mary Ann Fore, Roberta Fore, Cheryl Bacon, and Richard Jenkins.

Art Cub Strives for Aesthetic Values



President Lawrence Graham Vice-
President Jim Plymell Secretary-
Treasurer Susan Johnson Student
Council Cindy Atchity Reporter
Cina Bowers

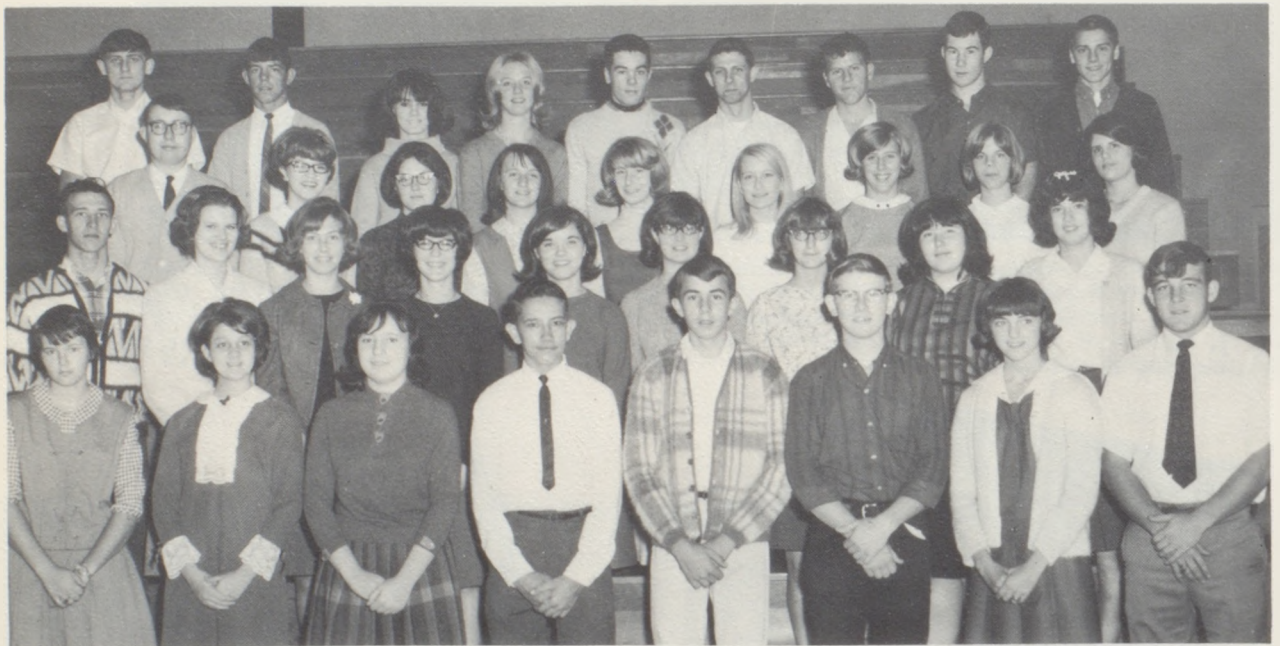

ROW ONE: Rita Ensign, Margie Rummage, Martha Whiteaker, Mike Brown, Tom Rooney, Gregory Cox, Jennifer Davis. SECOND ROW: Don Edwards, Cina Bowers, Susie Johnson, Cindy Atchity, Jennifer McCord, Jody Smith, Cora Sue Baker, Karen Miller, Harriet Ailor. ROW THREE: Paul Walker, Mara Lee Bennett, Pam Bennett, Alice Morrison, Darlene Boulton, Glenda Cedar, Barbara Bain, Barbara Chrisman, Patricia Chrisman. ROW FOUR: Jim Plymell, John Pierce, Angel Curtis, Kay Michael, Lawrence Graham, Bill Livingston, Bob Bloss, Jim Bestgen, Clifton Nelson.

Cina Bowers and Susie Johnson work diligently to finish art projects.



MISSING

PAGE

MISSING

PAGE

MISSING

PAGE

MISSING

PAGE

All Events at C. H. S.

Co-Editors

Karen Selle
Paula Benson



T
A
N
K





FIRST ROW: Mrs. Snyder, R. Hocklander, M. Whitaker, C. Sloan, G. Cedar. SECOND ROW: G. King, R. Fore, C. Atchity, I. Riley, P. Hubbard, V. Huitt, S. Lohman. THIRD ROW: L. King, D. Davis, D. Meek, J. Hendersen, L. Atchity, S. Harbstreet, S. Bain. FOURTH ROW: J. Burkett, C. Taylor, A. Morrison, J. McCord, D. Kellerstrass, K. Nelson, B. Beatty. FIFTH ROW: F. Baker, B. Eckerson, L. Hahn, K. Selle, B. Bryant, B. Marcum, C. Bowers.



Varsity Cheerleaders

- Monica Leu
- Vicki Ensign
- Angel Curtis
- Debbie Sedgwick
- Mary Martz
- Carole Coleman
- Kay Michael

School Spirit



FIRST ROW: K. Pollard, R. Frazier, L. Tyer, K. Parsley, Mrs. Fletcher. SECOND ROW: C. Sloan, P. Graham, G. Dilley, A. Morrison, D. Taylor, L. Hawks, E. Ensign. THIRD ROW: C. Castle, J. Burnett, I. Davis, P. Mitchell, L. Sindt, D. Dodd, J. Seufferling. FOURTH ROW: S. Bowness, M. Mix, S. Collins, D. Simms, E. Massey, N. Wilcox, M. McQuerrey. FIFTH ROW: V. Owen, M. Scanlan, S. Rhoad, J. Broderick, J. Wilson, T. Hawkins, C. Read.



OFFICERS

PEP STUNT CO-CHAIRMAN	Cindy Read
VICE PRESIDENT	Jennifer McCord
PRESIDENT	April Morrison
PEP STUNT CHAIRMAN	Cindy Atchity
SECRETARY	Shelia Collins
TREASURER	Joan Broderick
S. C. REPRESENTATIVE	Barbara Bryant







ATHLETICS

They Came, They

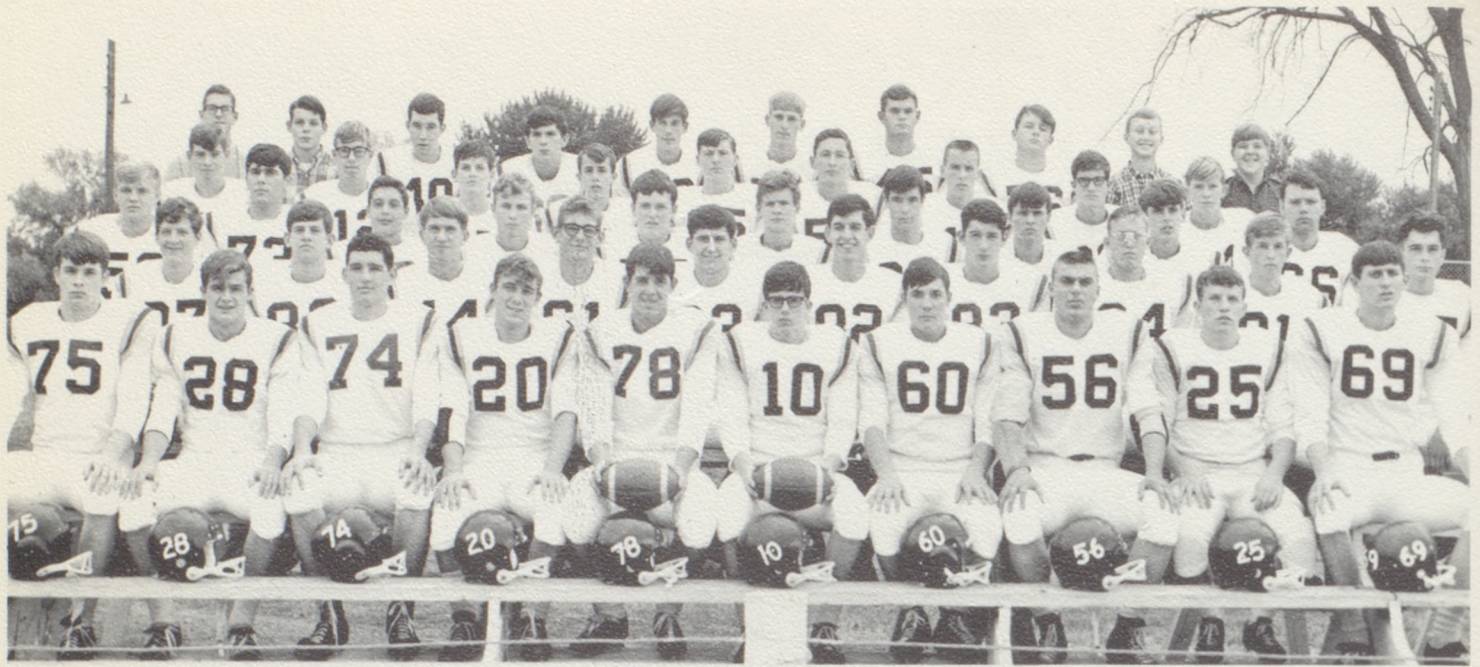

FIRST ROW: Tom Place, Gary Huitt, John Baker, John Earley, John Pierce, John Gamet, Joe Whiteaker, Steve Harbstreit, Paul Hanrahan, Jim Plymell. SECOND ROW: Ted Skidmore, Jim O'Connor, Richard Riddell, Jeff Conkle, Roger Foreman, Robert Riddell, Ron Humphrey, Steve Brightman, Denny Rooney, Bill Dickerson. THIRD ROW: Jim Callaway, Denny McMullen, Errol Howell, Jerry Hyatt, Fred Bestgen, Neal Sloan, Charles Riley, Allen Jones, Bob Leeper, Danny Tofflemire. FOURTH ROW: Jim Wrenn, Bob Davidson, John O'Connor, Tom Rooney, Jim Dilley, Larry Maxwell, Mike Perry, Bryan Estell, Robert Mason. FIFTH ROW: Paul Fiddick, David Drinnin, Jim Bestgen, Jay Graham, Steve Walters, Ron Dickerson, J. L. Doak, Steve Horton, Kenny West, Steve Hawkins.

Much Ado About Nothing?

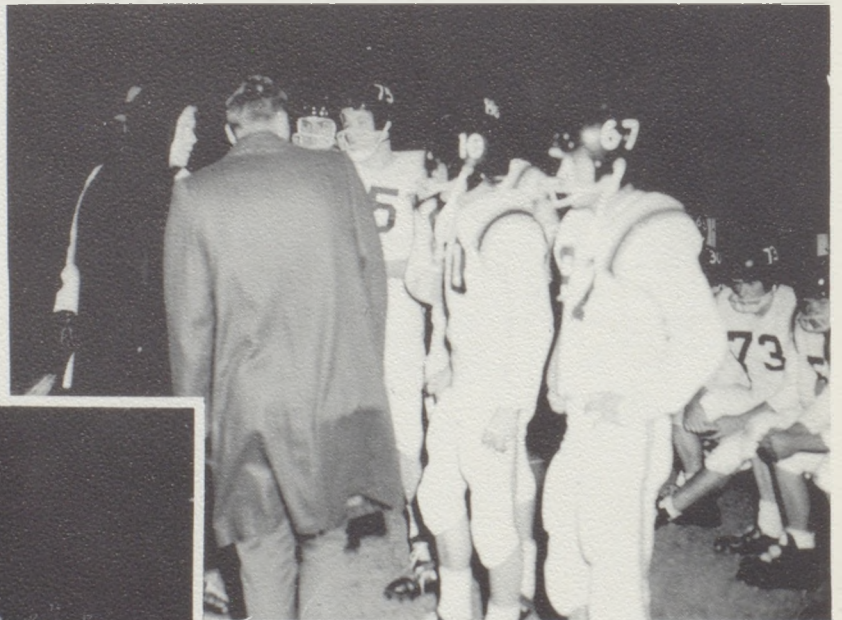

The Cameron Line-up

Saw, They Conquered

Once again the Cameron Dragons presided as Grand River Conference Champions. The Dragons had an exceptionally good year. They proved undefeated during the entire season. Hard work, team organization, and good leadership helped make them one of the best teams in Northwest Missouri. With this incentive to win, the Dragons will continue to be victorious throughout the coming years.



Much Gratitude is Due to These Four Men.

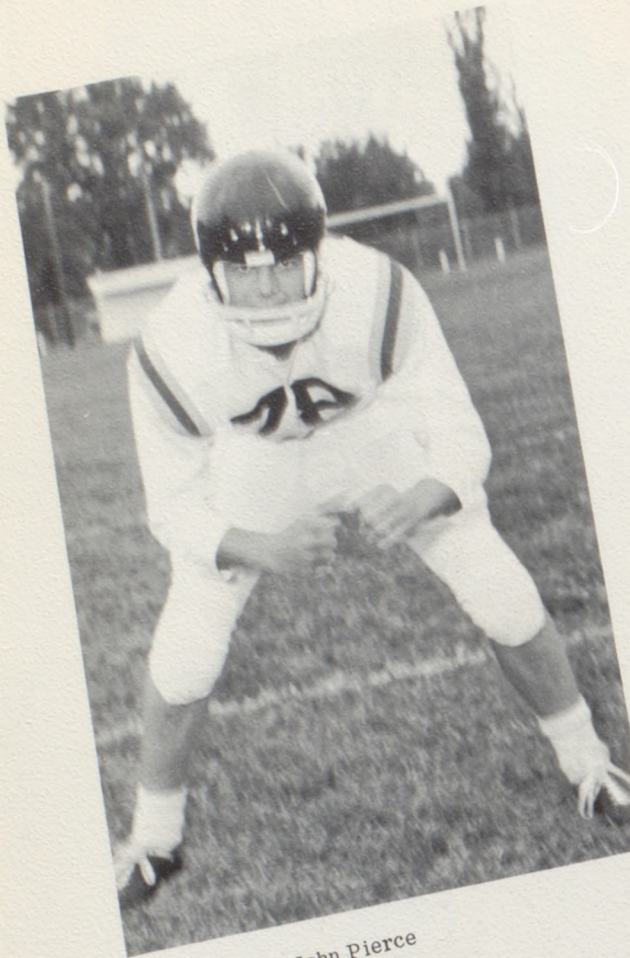

John Pierce
Co-Captain
Senior Tackle
3 Year Letterman
GRC Conference Team
First Team All District

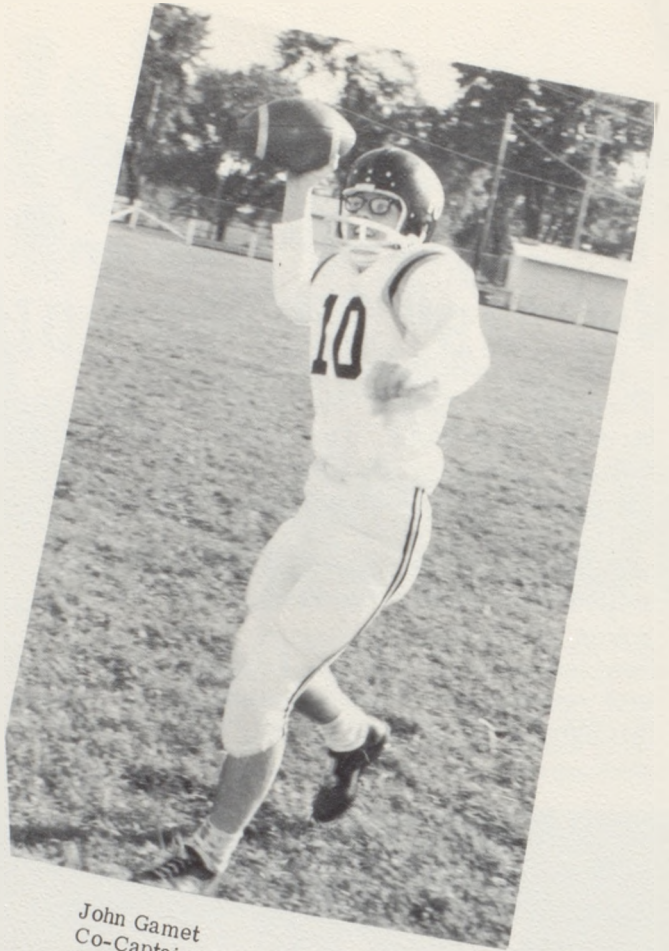

John Gamet
Co-Captain
Senior Quarter Back
3 Year Letterman
All District Honorable Mention

Steps Toward Victory

C.H.S. 0--Maysville 0 . . . The Dragons failed to score in the Homecoming game with the Wolverines. The Dragons had several chances to score but wet grass and mud tended to hamper them.

C.H.S. 37--Hamilton 0 . . . The Dragons chalked up 394 yards in rushing and passing combined. Five players scored in this game. J.L. Doak returned one intercepted pass 93 yards and converted the only extra point. Danny Toffelmire blocked a quick kick attempt and recovered it in the end zone for six points.

C.H.S. 7--Gallatin 0 . . . The Dragons ran into difficulties in this game. Cold temperatures and high wind velocity slowed down the Dragon's passing game. J. Earley made the only touchdown when he went for 12 yards up the gutter. He, also, carried the ball over the goal line for the extra point.

C.H.S. 32--King City 0 . . . The Dragons showed a tremendous defense when they held the Wildcats pointless throughout the complete game. Three touchdowns were made on pass plays from quarterbacks John Gamet and Bob Davidson to Robert Riddell, Ronn Humphrey and Jim O'Connor. John Gamet made a touchdown on a lateral play. J.L. Doak romped for an 85 yard touchdown, and also, converted two extra points.

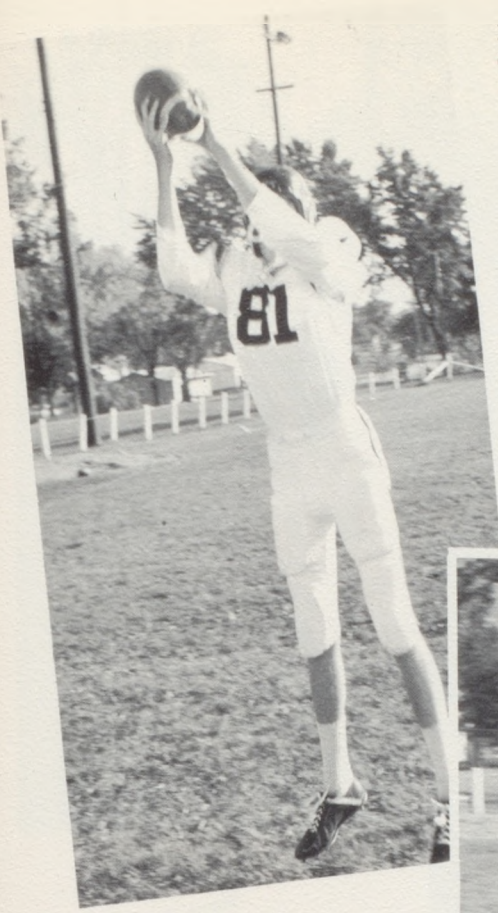

Dennis Rooney
Senior End
1 Year Letterman

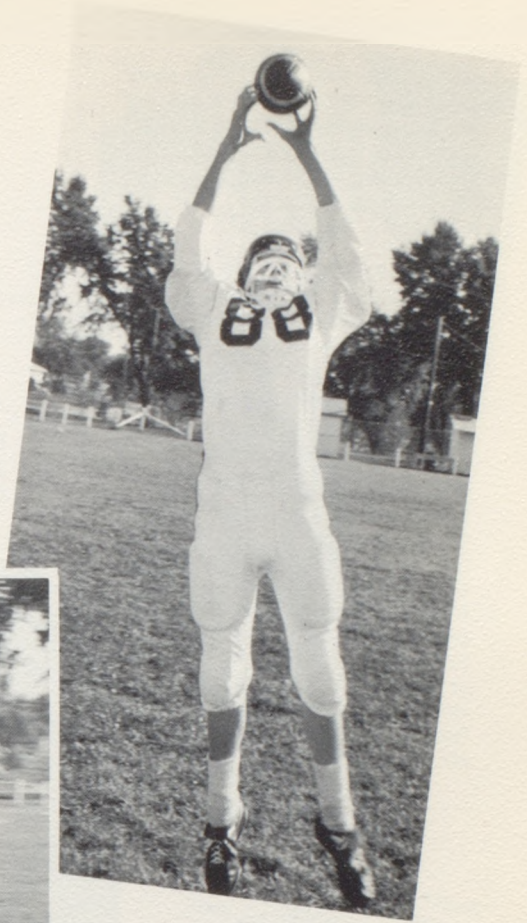

Jim O'Connor
Senior End
1 Year Letterman



Robert Riddell
Senior End
3 Year Letterman
GRC Conference Team
Second Team All District

J.L. Doak
Junior Fullback
2 Year Letterman
GRC Conference Team
First Team All District

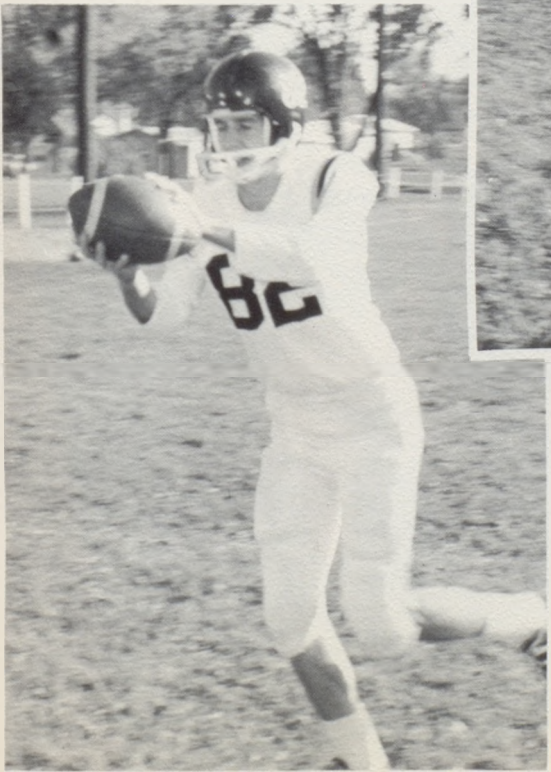

Ted Skidmore
Senior End
1 Year Letterman



C.H.S. 18--Bethany 7 . . . Gary Huitt kept the Dragon's sparkling as he made two touchdowns. J.L. Doak put the "Icing on the cake" when he made the other touchdown.

Gary Huitt
Senior Halfback
2 Year Letterman

C.H.S. 41--Grant City 0 . . . The Dragons ate up the ground as they rolled by Grant City. Robert Riddell, Bob Leeper and J.L. Doak, each made two touchdowns. J.L. Doak, also, made five extra points.

C.H.S. 60--Stanberry 20 . . . John Gamet scored two touchdowns on quarterback sneaks, one for 33 yards. Huitt tallied two touchdowns when he ran for a total of 119 yards. Jim O'Connor got in to the action as he caught two touchdown passes for a total of 66 yards. J. Early made two touchdowns on running plays. J.L. Doak made one touchdown and six out of nine points.

Dan Tofflemire
Junior Guard
2 Year Letterman

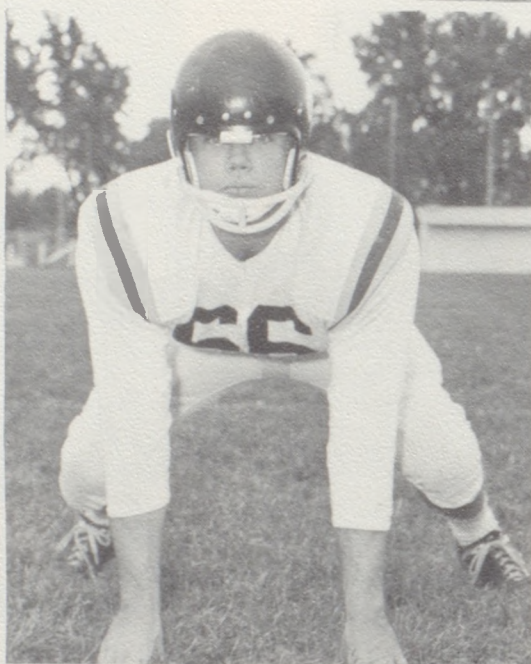

Roger Foreman
Senior Guard
3 Year Letterman
GRC Conference Team
Second Team All District

Steve Brightman
Senior Halfback
1 Year Letterman

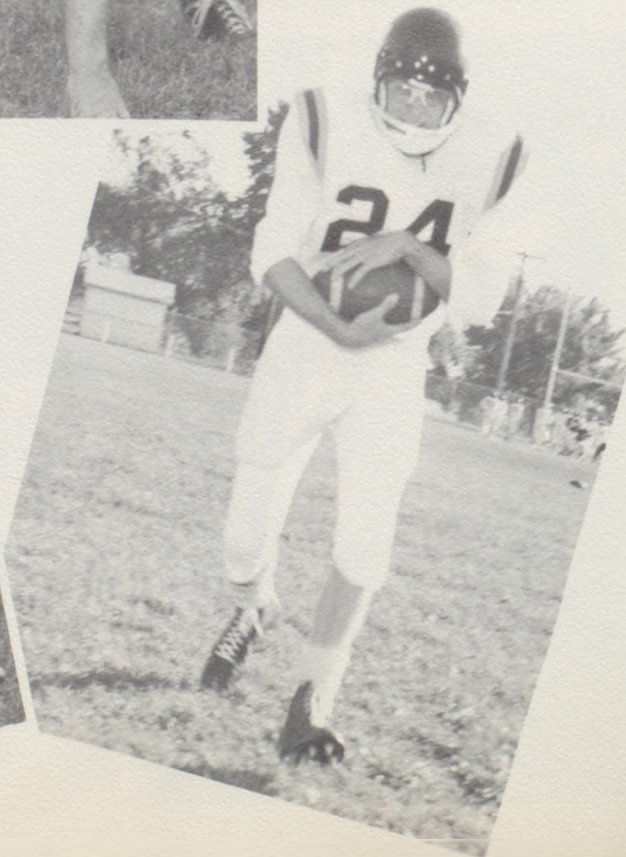
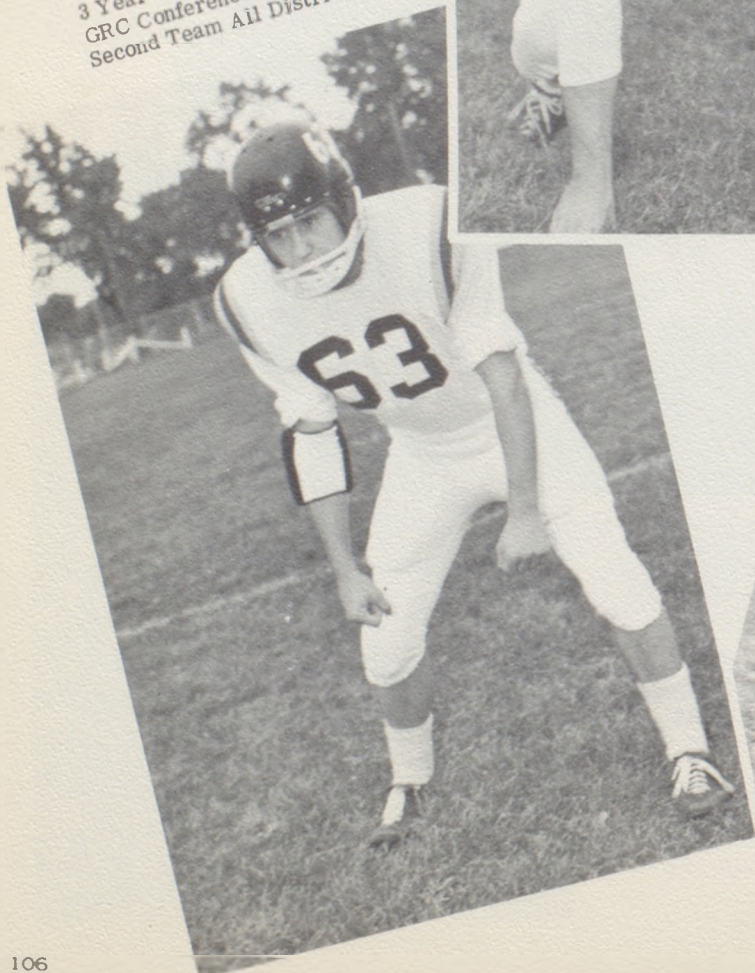

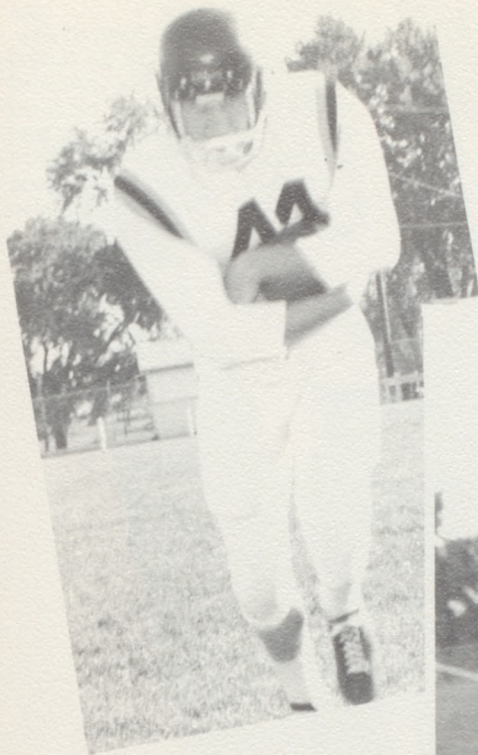

Richard Riddell
Senior Fullback
2 Year Letterman



Jeff Conkle
Senior Guard
1 Year Letterman



Steve Harbtreit
Senior Center
3 Year Letterman
All District Honorable
Mention



John Earley
Senior Halfback
1 Year Letterman
GRC Conference
All District Honorable Mention

Jim Plymell
Senior Guard
3 Year Letterman
All District Honorable Mention

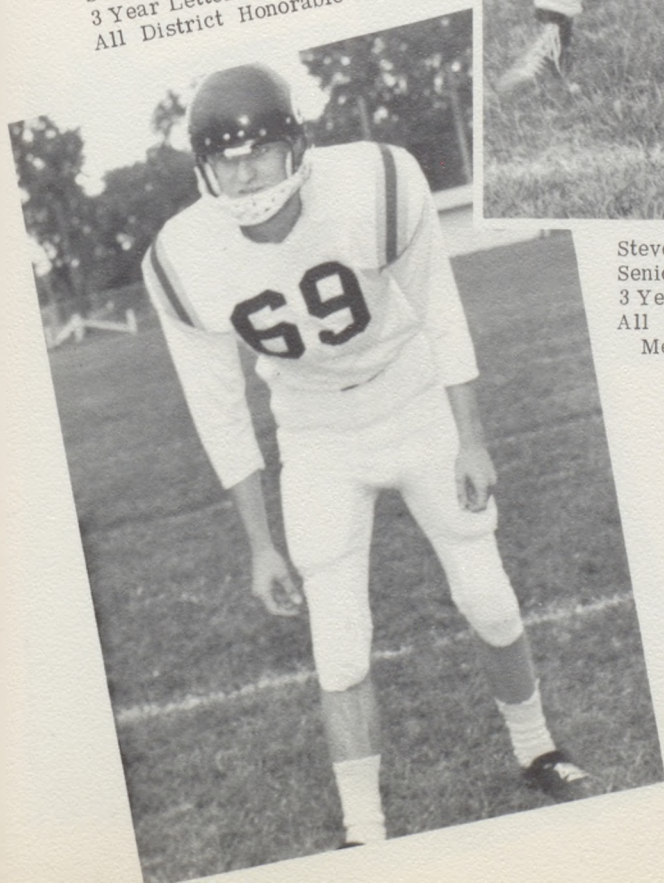

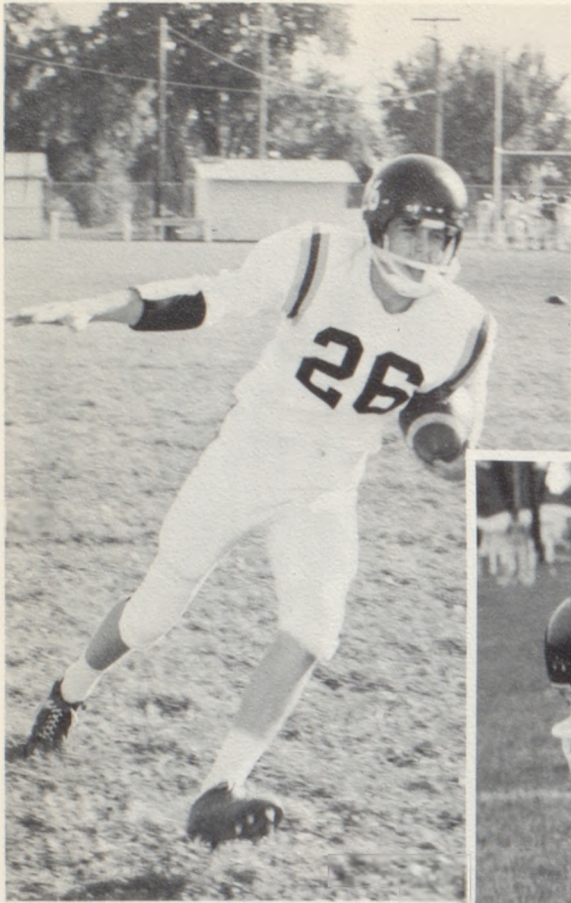

Bob Leeper
Junior Halfback
2 Year Letterman

C.H.S. 44--Albany 6 . . . John Earley moved like a flash of lightning in this game as he tallied three touchdowns. He returned the very first kickoff of the game for 85 yards. Other players who scored one touchdown each, were Gary Huitt, Bob Leeper, John Pierce, and J.L. Doak. J.L. also converted two extra points.

Tom Place
Senior Tackle
2 Year Letterman



John Baker
Senior Tackle
1 Year Letterman

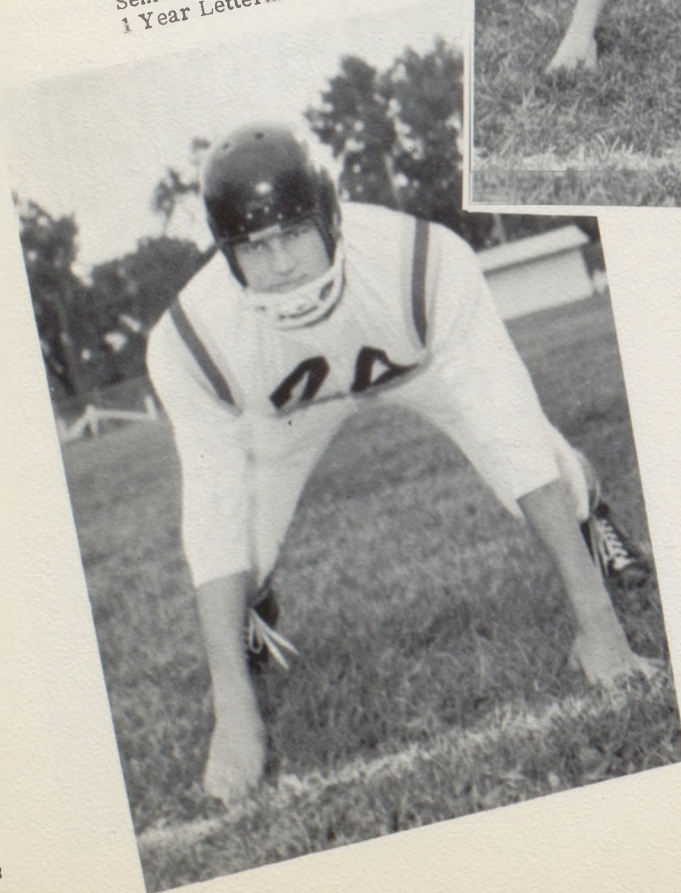

Paul Hanrahan
Senior Halfback
2 Year Letterman

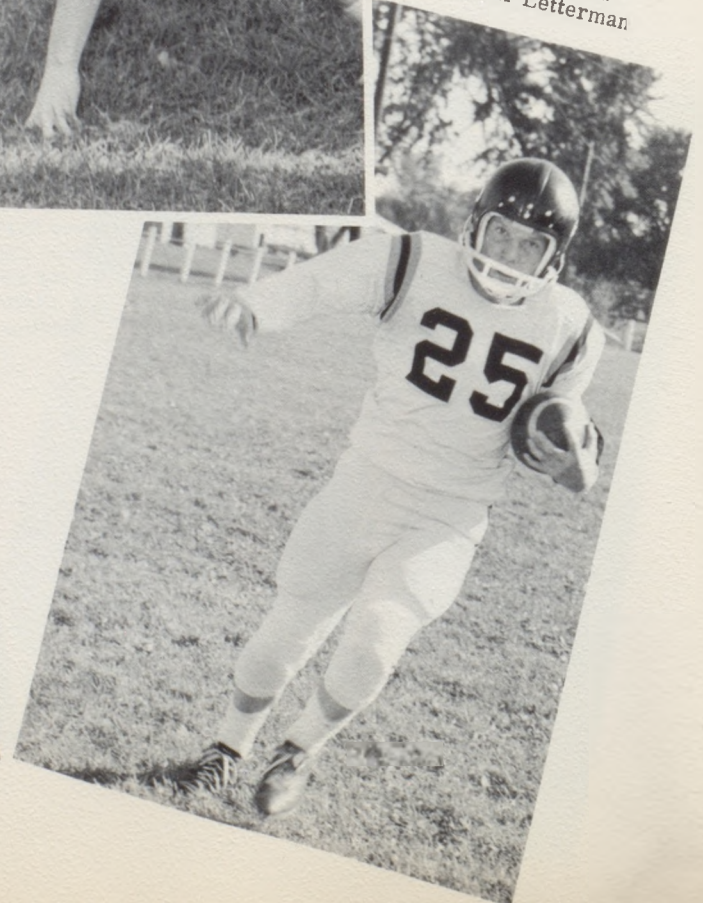

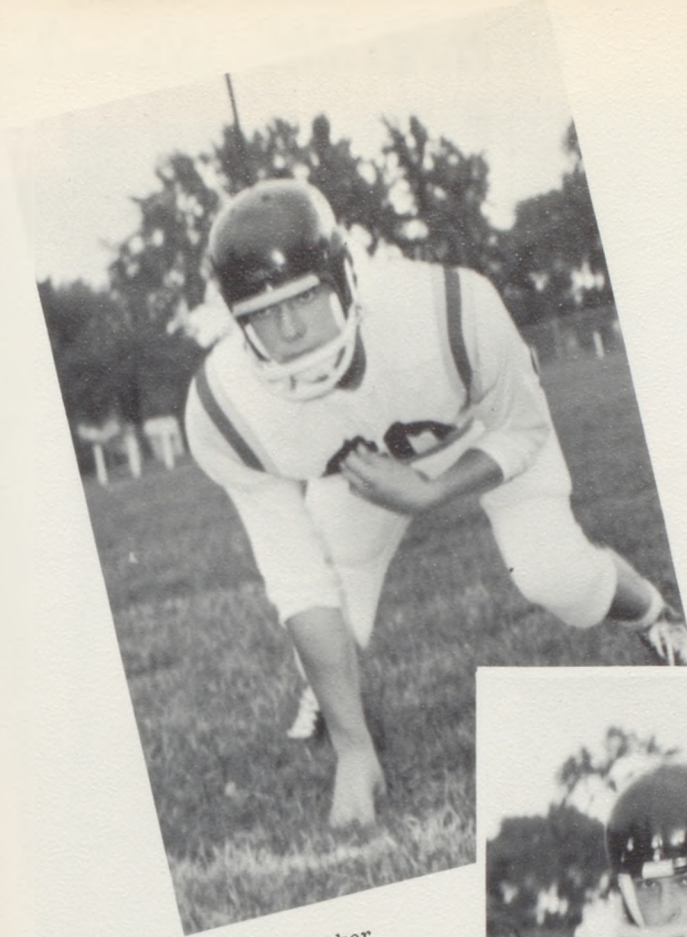

Joe Whiteaker
Senior Guard
2 Year Letterman

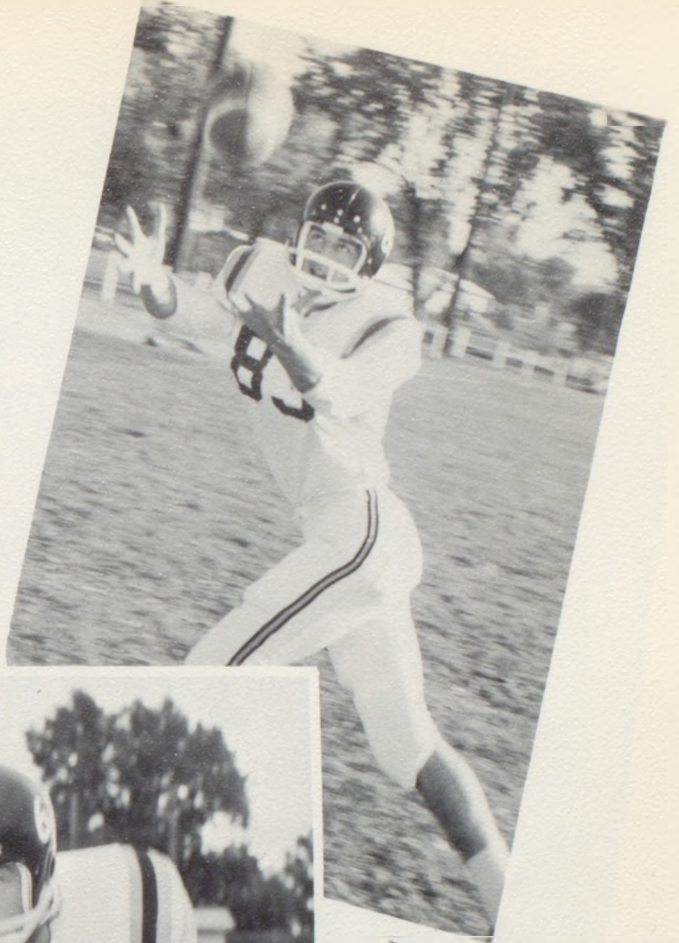

Ron Humphrey
Senior End
2 Year Letterman



Bill Dickerson
Senior Guard
3 Year Letterman



Steve Horton
Junior Tackle
2 Year Letterman

C.H.S. 35--Princeton O . . . In this game a new record was set for defensive points at 33 by John Pierce. Robert Riddell made one touchdown, on a pass play from quarterback John Gamet, John Earley made two touchdowns, and J.L. Doak made two. J.L. Doak also, kicked the first fieldgoal of the year and converted two extra points.

C.H.S. 55--Savannah 13 . . . This was the first season the Dragons had been able to overcome the Savages in the three times that they have played them. John Earley ran for a total of 52 yards in two touchdowns plays. J.L. Doak, also, kicked one field goal and five extra points. Other players who scored touchdowns were Bob Leeper, Richard Riddell, and John Gamet.

United We Stand

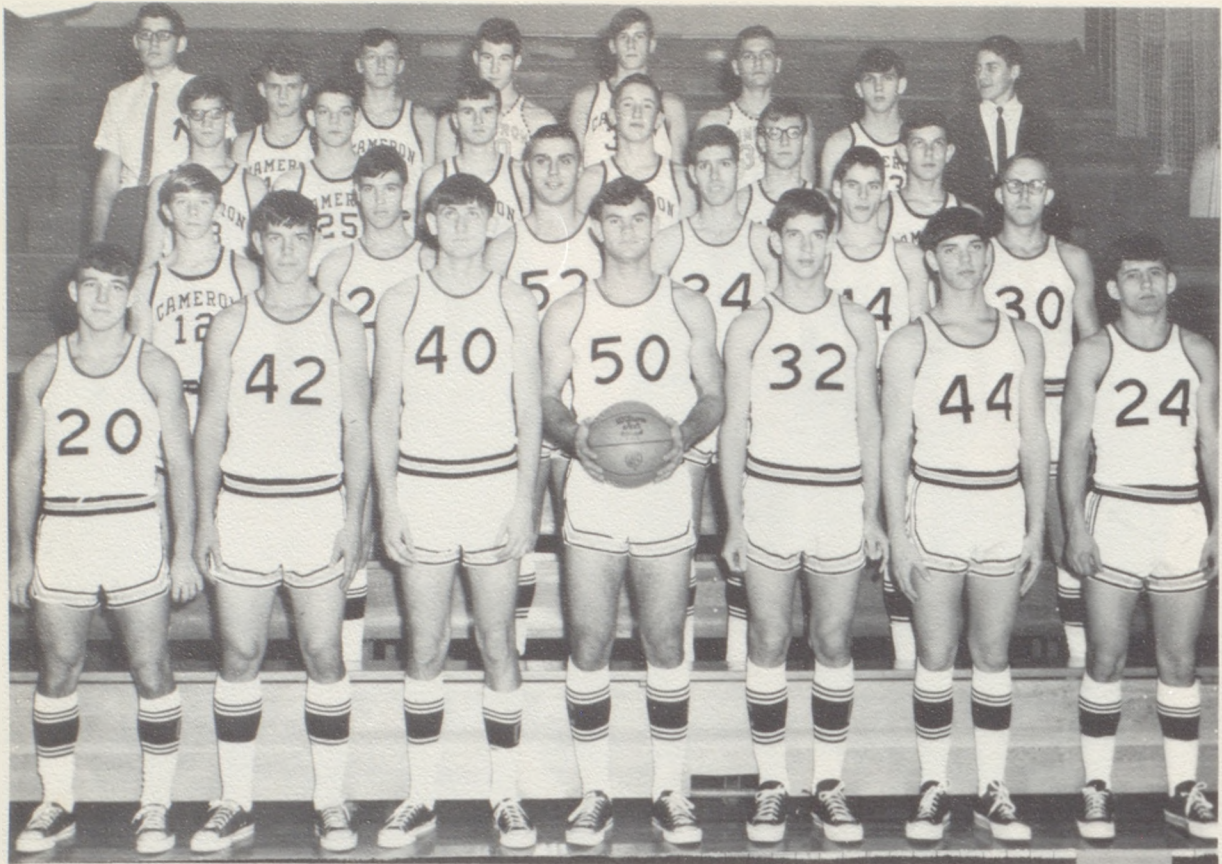

FIRST ROW: John Earley, John Pierce, Jim Plymell, J. L. Doak, Robert Riddell, Darryl Irinyi, Roger Foreman.
 SECOND ROW: Robert Mason, Charles Riley, Steve Harbstreit, Preston Miller, Phil Seifert, Steve Brightman.
 THIRD ROW: Bryan Estell, David Drinnin, Lynn Elliot, Charles Maxwell, Bob Davidson, Robert Livingston.
 FOURTH ROW: John Baker-Manager, Neal Sloan, Jim Dilley, Jim Bestgen, Steve Walters, Dennis Pritchard, Jay Graham, Clifton Nelson-Manager.

1966-67 BASKETBALL SEASON

*Grant City	41	Cameron	66
Savannah	63	Cameron	76
*Maysville	50	Cameron	59
*King City	62	Cameron	43
*Hamilton	58	Cameron	63
*Trenton	50	Cameron	59
*Gallatin	65	Cameron	52
*Bethany	60	Cameron	43
*Stanberry	45	Cameron	54
*Albany	64	Cameron	42
Lathrop	70	Cameron	55
*Princeton	47	Cameron	46
Savannah	49	Cameron	37

CAMERON INVITATIONAL

Gallatin	55	Cameron	67
Trenton	59	Cameron	42

KING CITY TOURNAMENT

Hamilton	56	Cameron	68
King City	55	Cameron	46
Union Star	61	Cameron	42

REGIONAL TOURNAMENT

Maryville	65	Cameron	51
*Conference Games			



Jim Plymell

Roger Foreman John Pierce

Coach Max Scott

Coach Allen Doak

Divided We Fall.

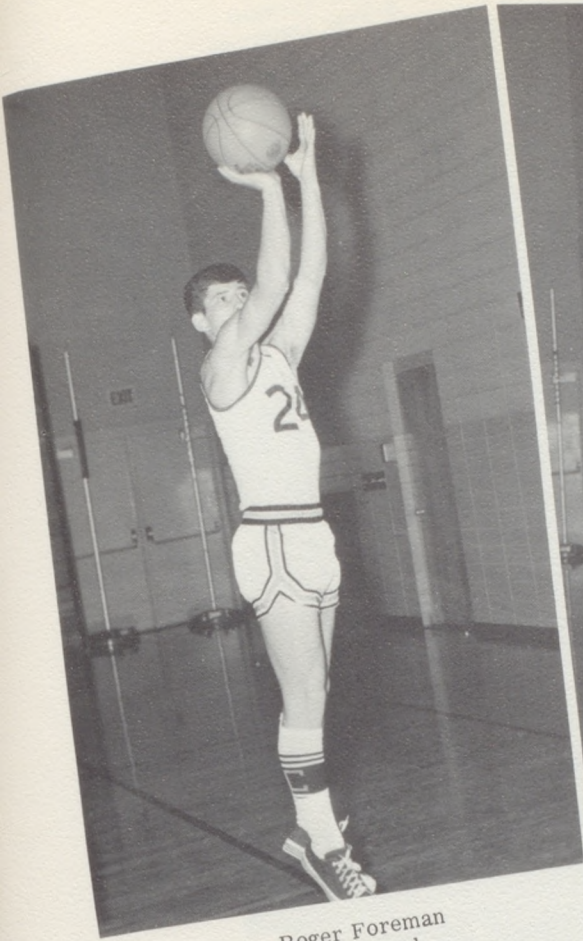

Roger Foreman
Senior Guard
2-Year Letterman
Tri-Captain

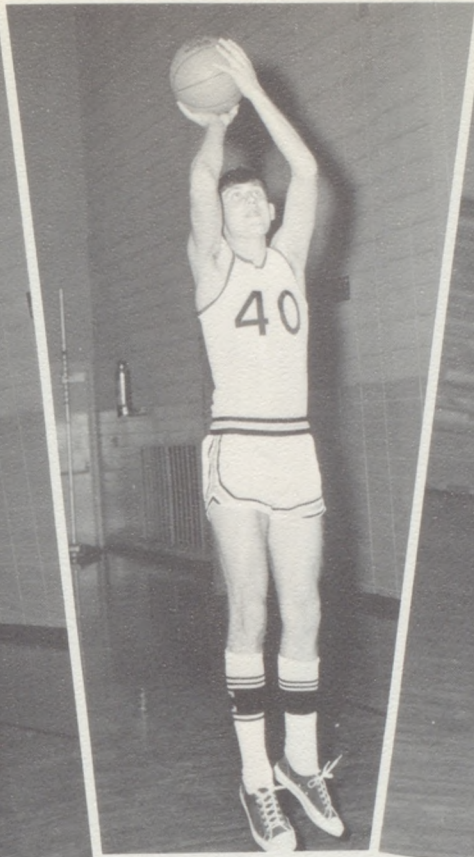

Jim Plymell
Senior Center
2-Year Letterman
Tri-Captain

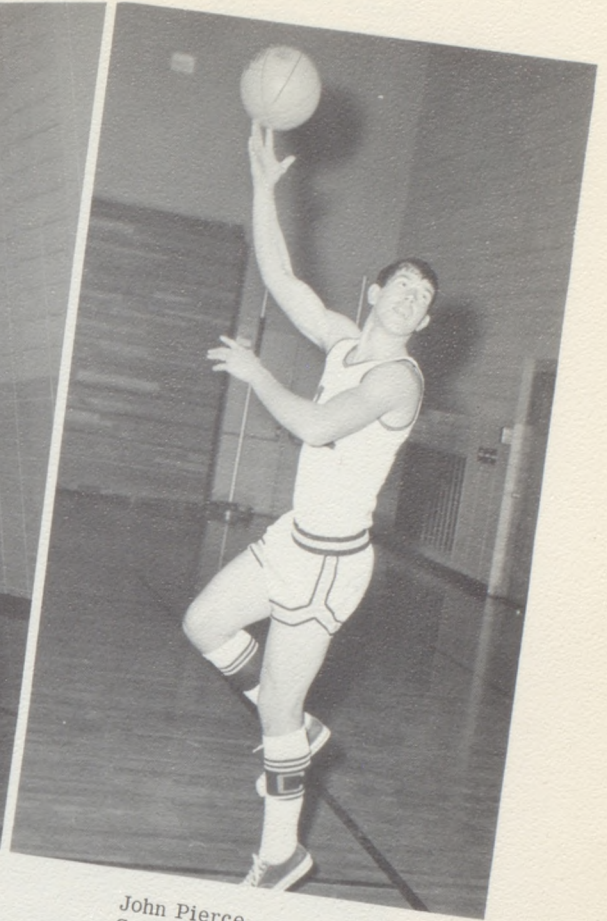

John Pierce
Senior Forward
2-Year Letterman
Tri-Captain

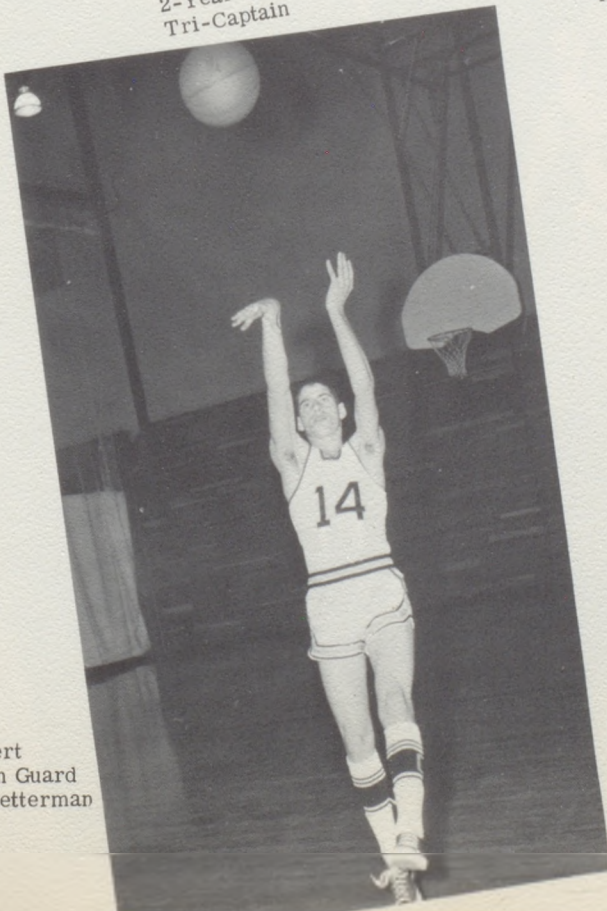

Phil Seifert
Freshman Guard
1-Year Letterman

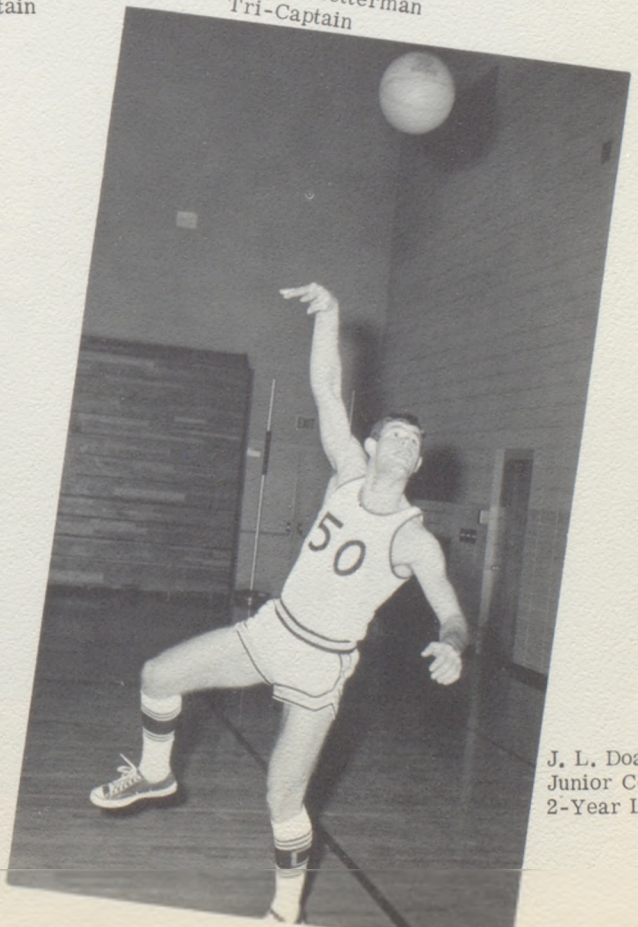

J. L. Doak
Junior Center
2-Year Letterman

Robert Riddell
Senior Forward
2-Year Letterman



Darryl Irinyi
Senior Forward
2-Year Letterman

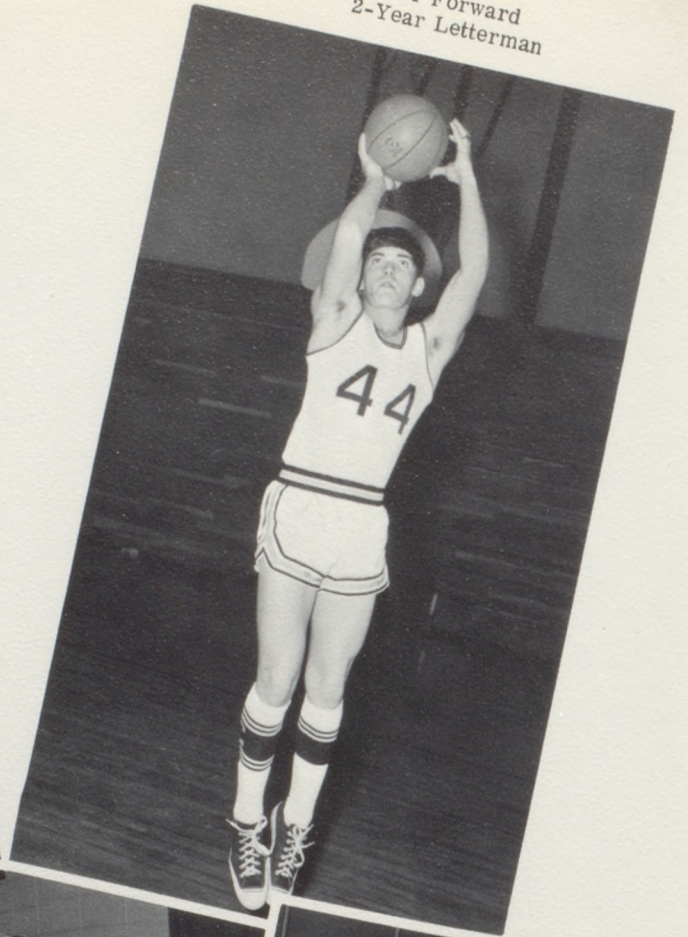

Charles Riley
Junior Guard
1-Year Letterman



Steve Brightman
Senior Forward
1-Year Letterman



John Earley
Senior Guard
2-Year Letterman

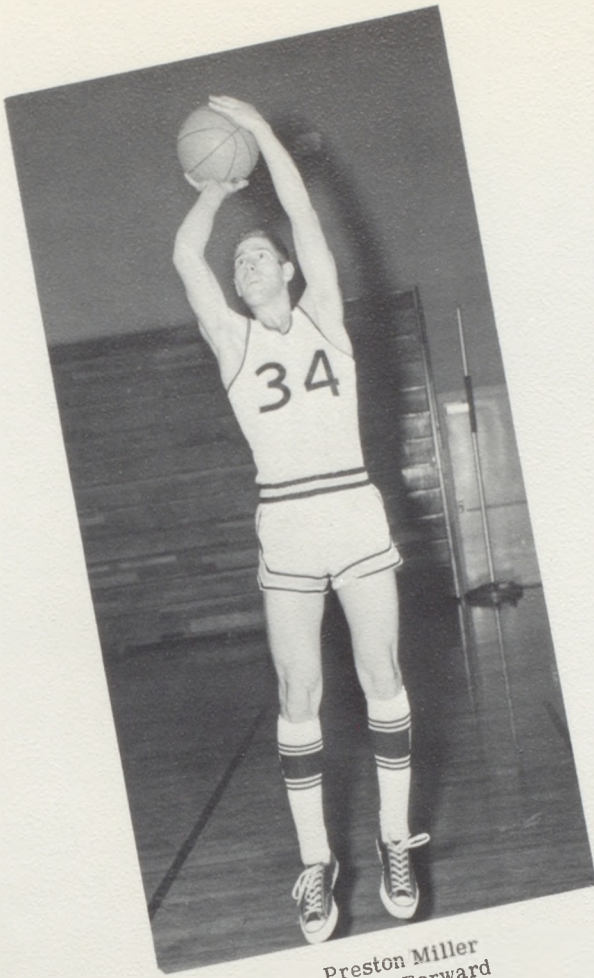

Preston Miller
Senior Forward
1-Year Letterman

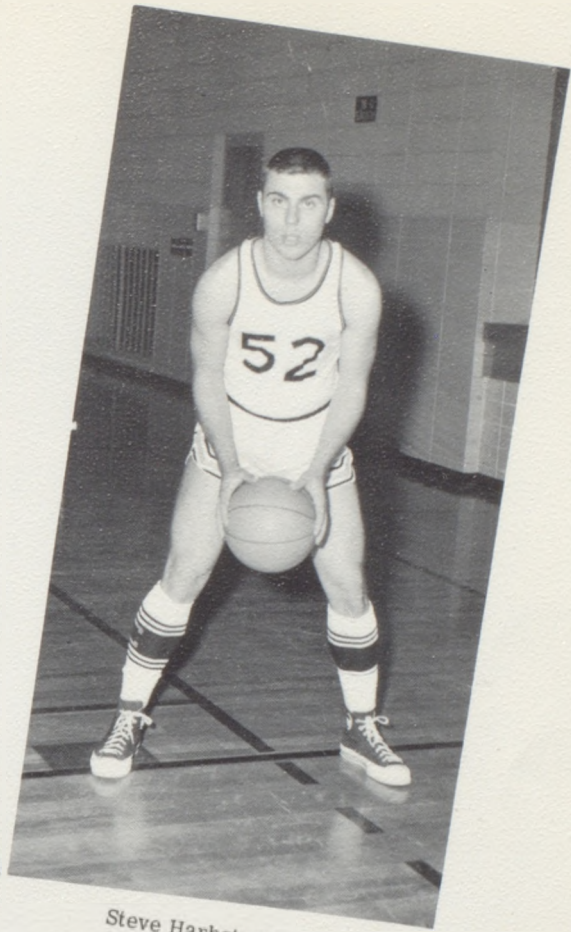

Steve Harbstreet
Senior Center
1-Year Letterman

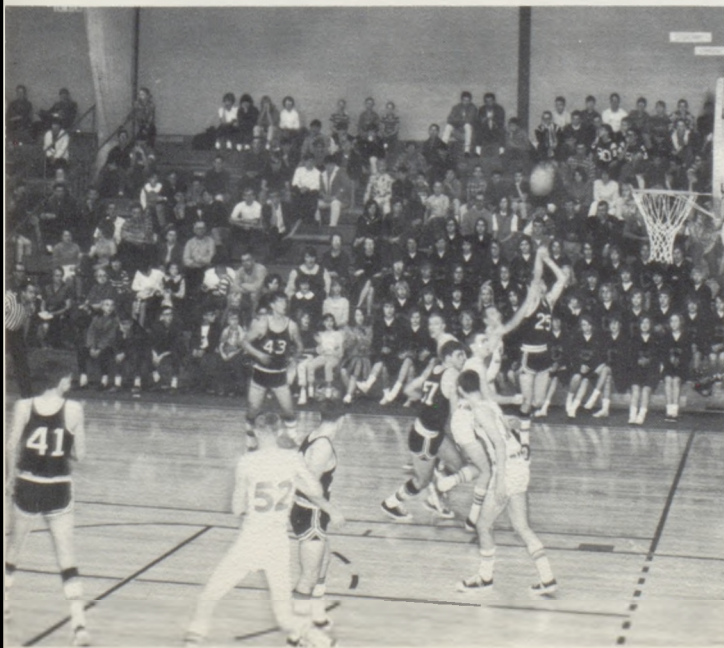

Junior High Football Squads



FRESHMAN SQUAD

ROW ONE: Ed Ward, Randy Troutner, Glenn Watkins, Gary Scott, Robert Fletcher, Tom Price, Bill Pierce, Gary Wood. ROW TWO: E.H. Seifert, Don Lange, Kent Moore, Lonnie Cruickshank, Jeff Welch, Jim Neal, Doug Quigley, Jim Nickell. ROW THREE: David Jackson, Bill McElwee, Larry Filley, Greg Poland, Steve Griffin, Phil Seifert, Victor Read. ROW FOUR: David Curtis, Gary Curtis, Monty Biggerstaff, Marion Lloyd, Dennis Cox, David Burroughs, Ross Dietzschold.

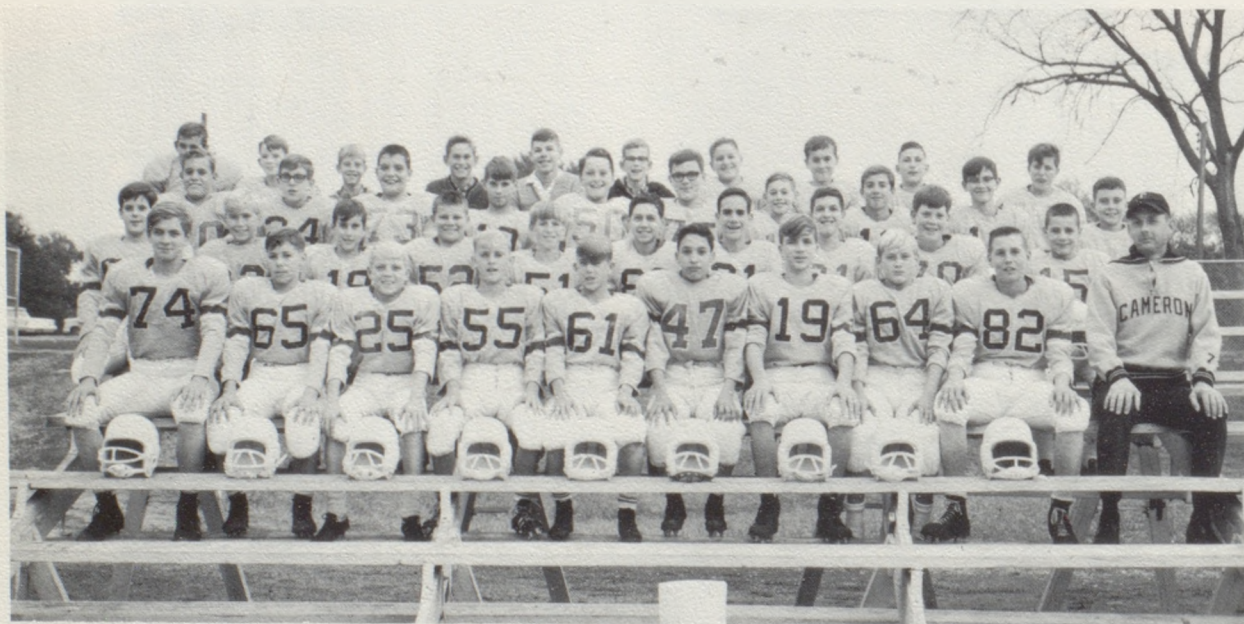

7th and 8th GRADE SQUAD

ROW ONE: Homer Curtis, Montie Hawks, Ronnie Scott, Calvin Bond, Glynn Grahaam, Jack Salcedo, Steve Hurt, Jim Williams, Larry Dunham, Raymond Coldren. ROW TWO: Joe Leeper, Mark Whitaker, John Groves, Darrell Wilson, Jerry Diven, Danny Sloan, Rod Sifers, Dean Lange, Joe Castle, Eric Seifert. ROW THREE: Rick Thompson, Randy Daniel, Chip Sorenson, Randy Sedgewick, George Read, Larry McMullen, Doug Newell, Steve Puterbaugh, Jim Hubbard, Bill Stewart. ROW FOUR: Edward Groves, Sammie King, Steve Williams, Greg Doak, Howard Hackett, Herb Fiddick, Dwight Sackman, Alan Jackson, Dwight Hartley, Dennis Troutner.



FIRST ROW: Randy Daniel, Jack Salcedo, Calvin Bond, Ronnie Scott, Jim Williams, Chip Sorenson, Steve Hurt, Larry Dunham. SECOND ROW: Herbert Fiddick, Larry Barnard, Carl McMillin, Rod Sifers, Dean Lange, Howard Hackett, Russ Stapleton, Glenn Graham, Mr. Coldren. THIRD ROW: Steve Williams, Monty Hawks, Greig Doak, Larry McMullen, Homer Curtis, George Read, Rick Thompson, Sammy King, Mike Whiteaker, Eric Seifert. FOURTH ROW: Steve Lohr, Mike McQuinn, Danny Sloan, Allan Jackson, Doug Newell.

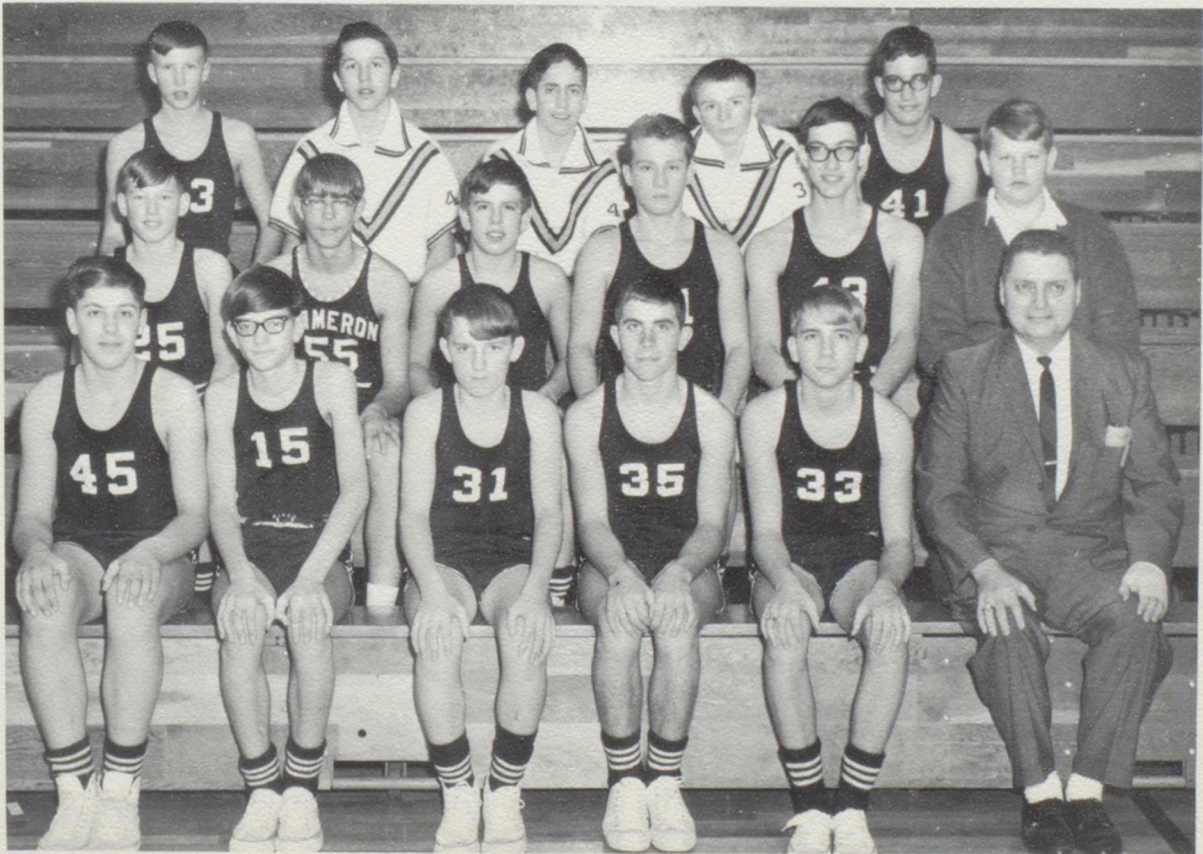

FIRST ROW: Victor Read, Greg Poland, Gary Scott, Gary Woods, Denny Cox, Mr. Seifert. SECOND ROW: Monty Biggerstaff, Billy Pierce, Tom Price, Jimmy Neal, Donald Lange, Jeff Welsh. THIRD ROW: Steve Griffin, Lloyd Hatcher, Gary Sherman, David Burough, Robert Fletcher.

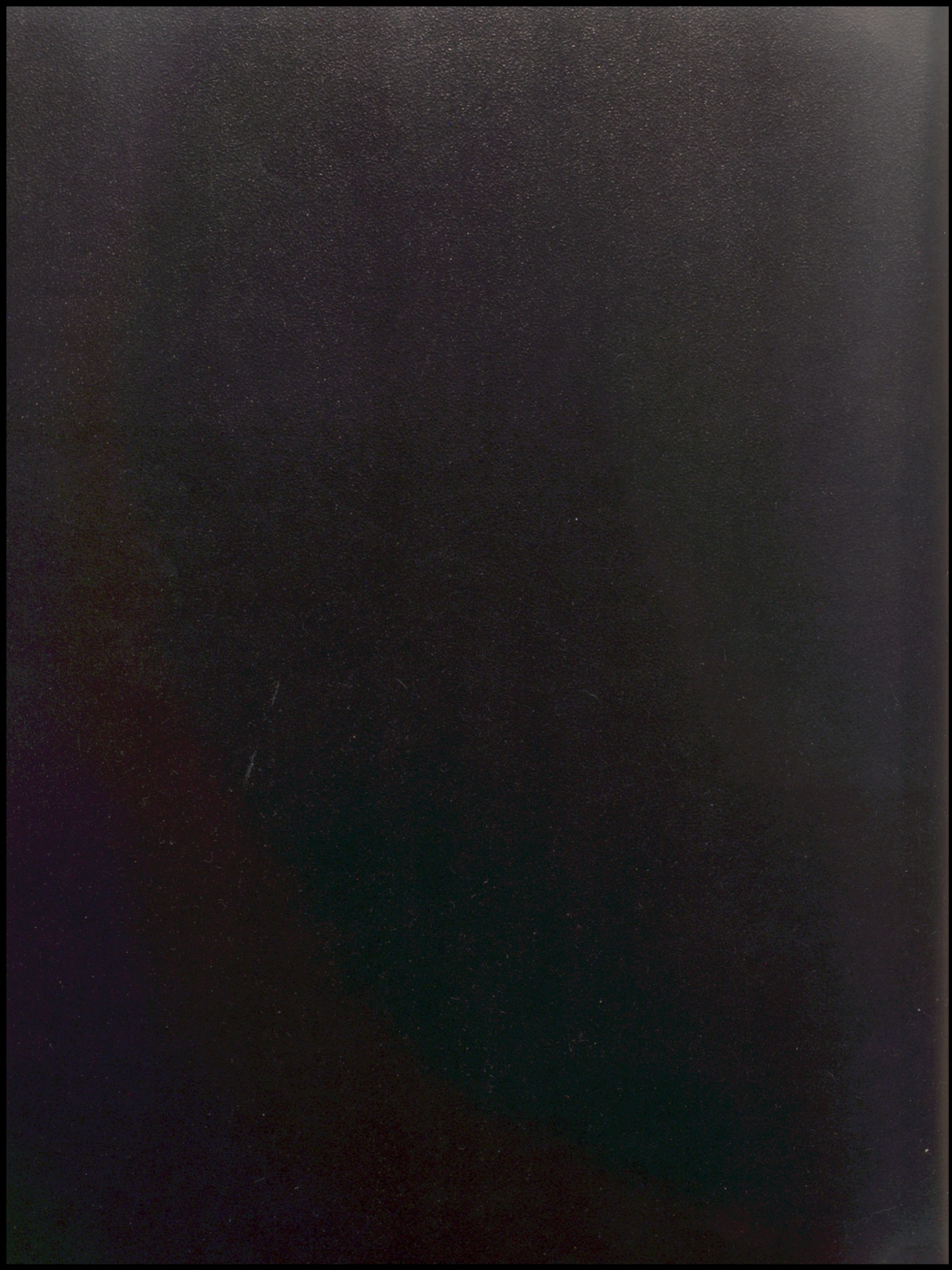



ACTIVITIES



Cindy Atchity Reigns Over Homecoming

Senior Attendant:
Kay Michael

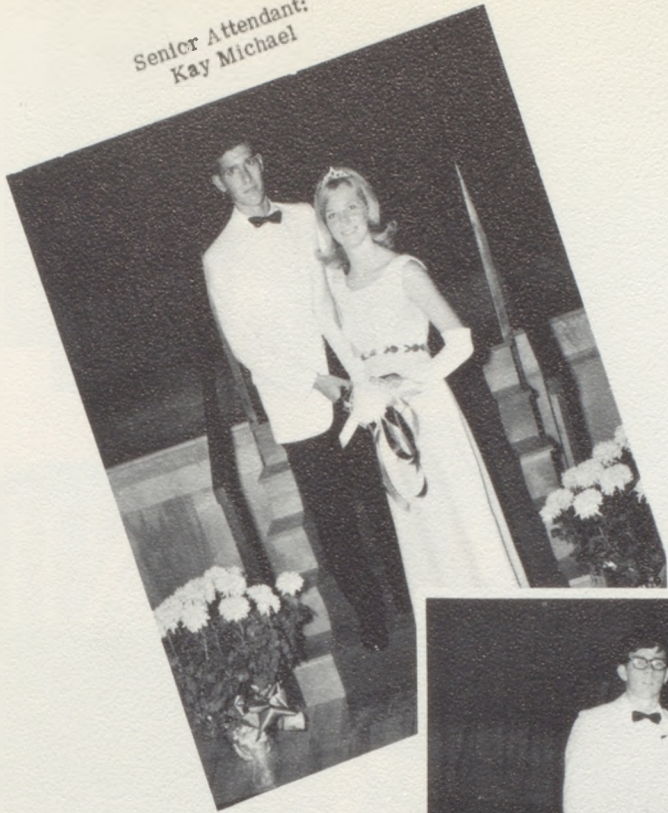

Senior Attendant:
Roberta Fore

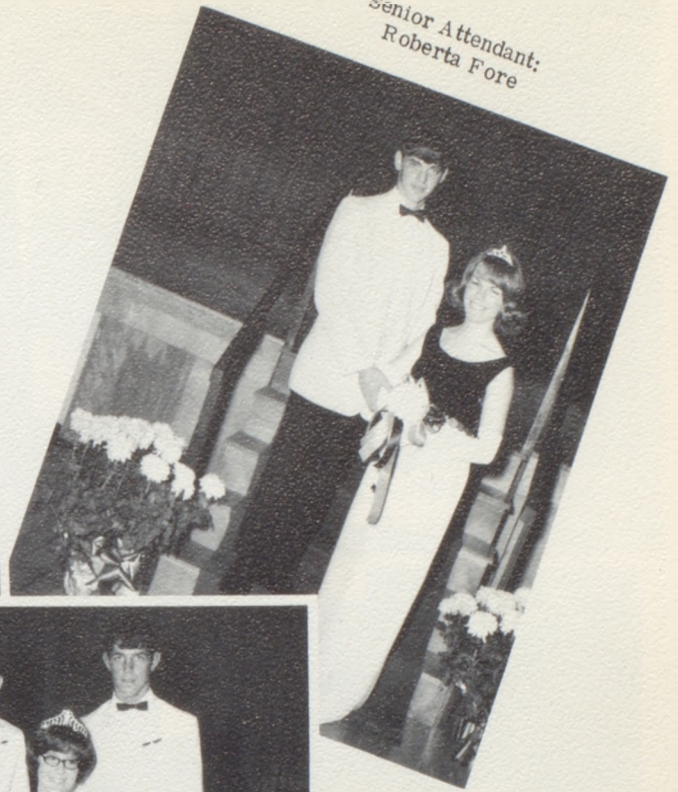

Queen

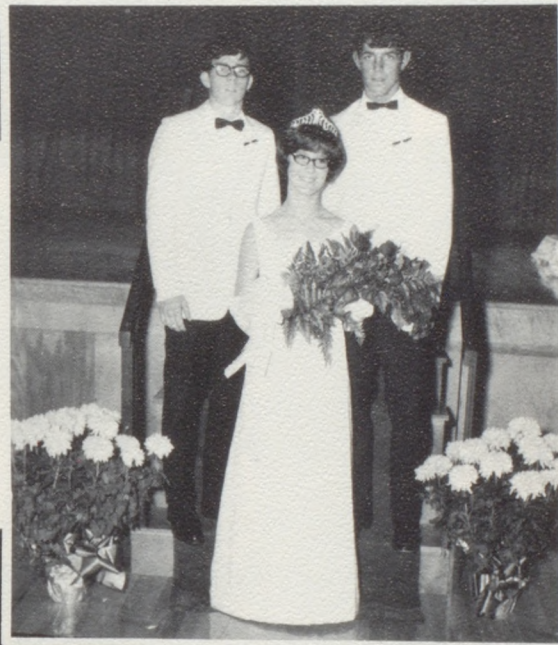

Cindy



Sophomore Attendant:
Pam Hubbard

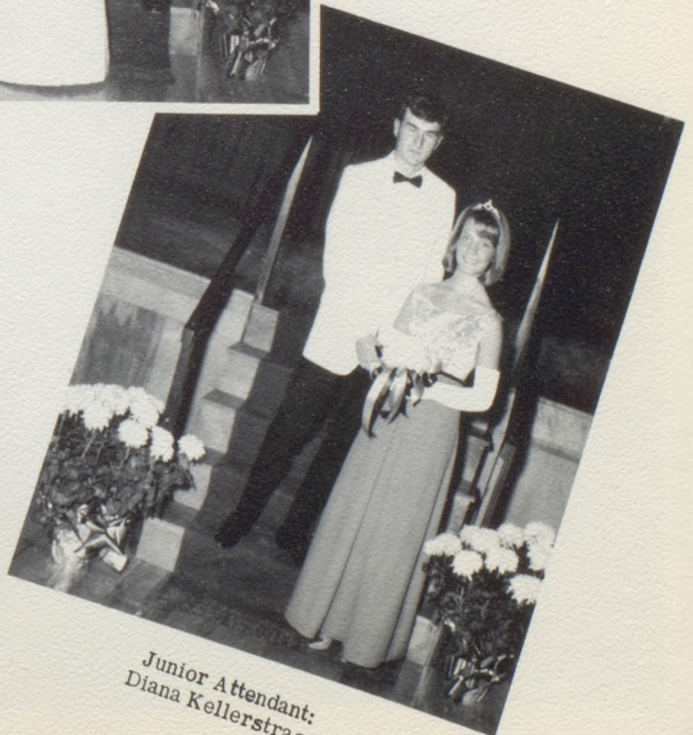

Junior Attendant:
Diana Kellerstrass

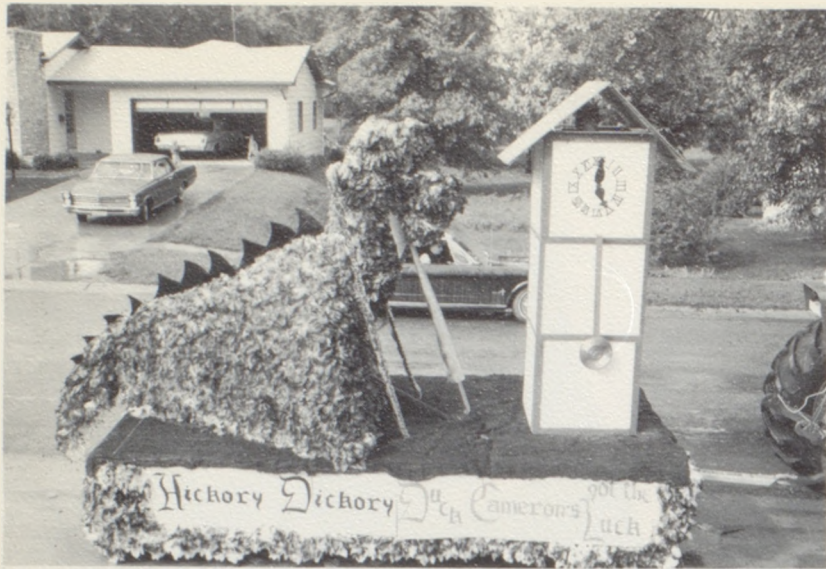

The Junior Float

"Hickory Dickory Duck, Cameron Has Got The Luck"



The Senior Float

"All the Kings' Horses and All the Kings' Men Couldn't Put the Wolverines Together Again"



The Sophomore Float

"Dragons be Mean, Dragons be Keen; Dragons Jump Over Those Wolverines."





"Smile! You're on stage!!!"



"One of us is on the wrong foot!!"



"Fairy tales and . . . uh . . . oh . . . oops!!"



"Problems . . . Problems . . . Problems!!"



"What a treat!!"



"And the Wolverines went up in smoke!!"



"Happiness is"



"You're all under arrest!!"



"Too many boys for me!!!"



"Beauty and the Beast"

Mystic Queen

Our Mystic Queen, Karen Selle, demonstrates leadership ability as well as clerical efficiency in all of her activities at C. H. S. Karen is Secretary of our National Honor Society. Among other activities, she works an hour each day in the office assisting with administrative duties. Along with being a co-editor of our newspaper, The Tank, Karen is an active member of our Student Council.



Mystic King



John Earley, our Mystic King, participates in all phases of our school life. He shows his sports ability by being a strategic member of our champion football team. John was elected President of our Student Council by the student body which is evidence of his leadership ability. As a member of our Art Club he cultivates an interest in the finer arts.



Royalty Reigns



TANK KING and TANK QUEEN
Roger Foreman and Mary Martz

MISSING

PAGE

MISSING

PAGE



Best Girl Pals

Karen Selle and Cindy Read

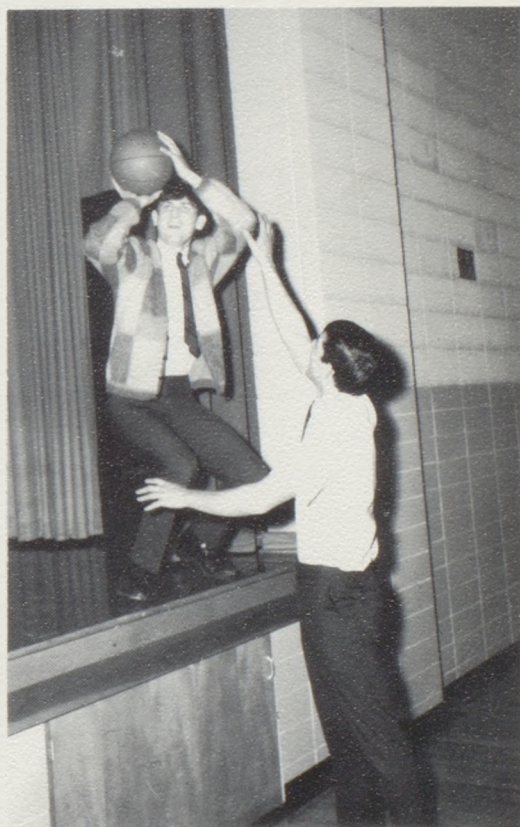

Best Boy Pals

Jim Plymell and John Pierce



Most Courteous Boy and Girl

John Earley and Mary Martz

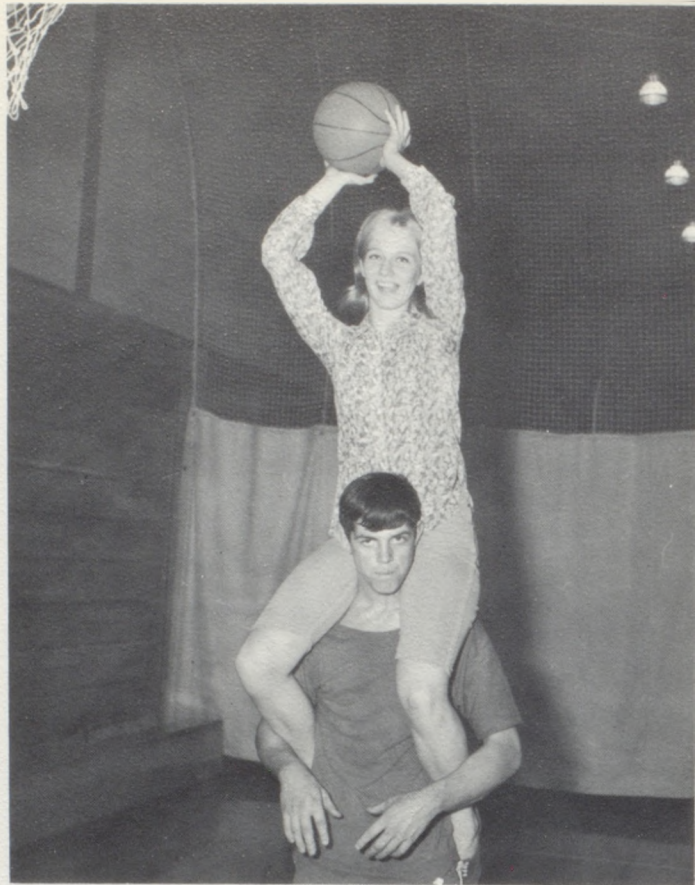

Best Boy and Girl Athlete

John Pierce and Kay Michael



Peppiest Student and Laziest Student

Kay Michael and Robert Wattenbarger



Silliest Sophomore and Jolliest Junior

Marcia McQuerrey and Mike Poland

MISSING

PAGE

MISSING

PAGE

Annual J-Vues

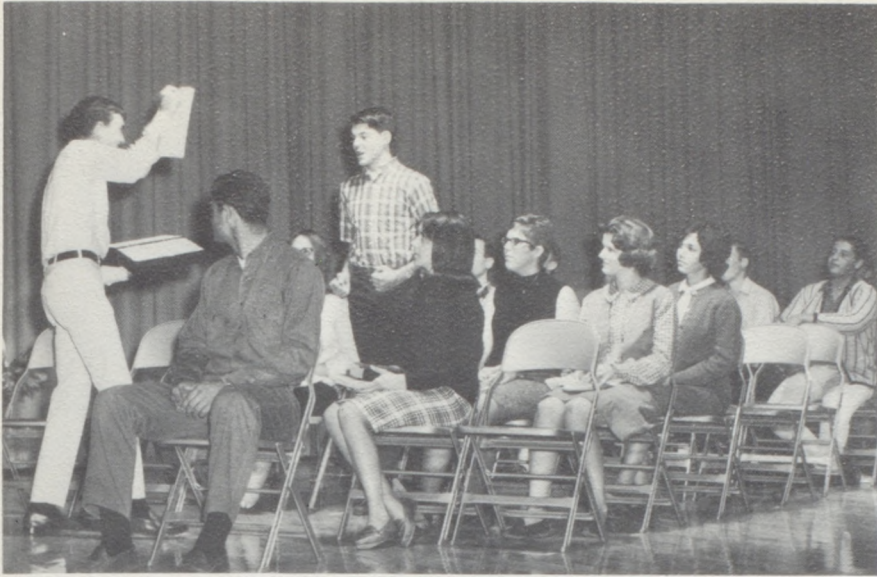

How about it farm boy?



How did we know?



"It all began . . ."



F.F.A. Barnwarming Queen and Attendants

Lana Sindt

Queen--Pam Hubbard

Shelia Collins

MISSING

PAGE

MISSING

PAGE



Lithographed & Bound by
WALSORTH
Manchester, Mo. U. S. A.

