



SPIRIT OF



MYSTIC





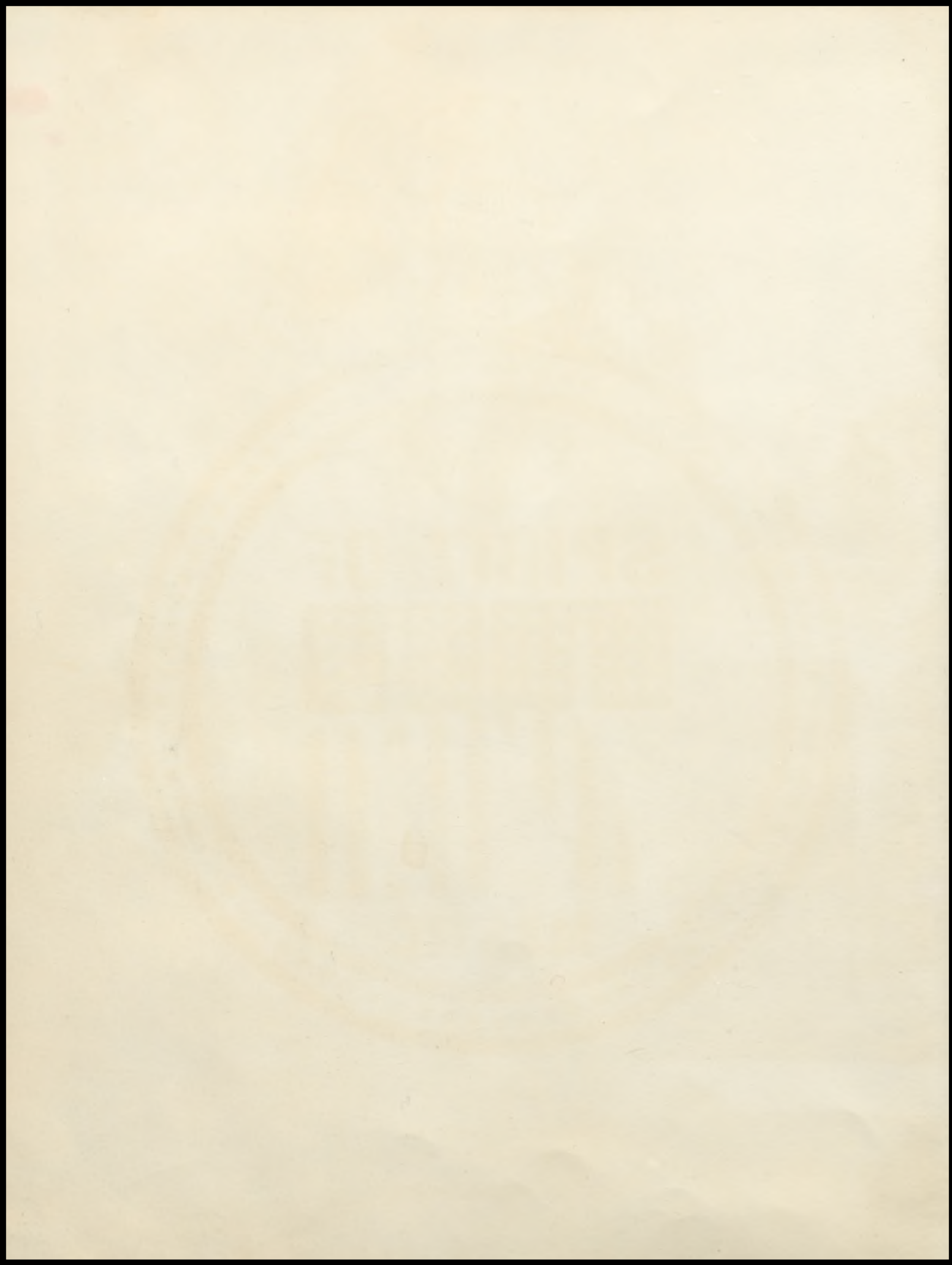



MYSTIC

CAMERON HIGH SCHOOL
CAMERON, MISSOURI

LISA SELLMAYER, EDITOR

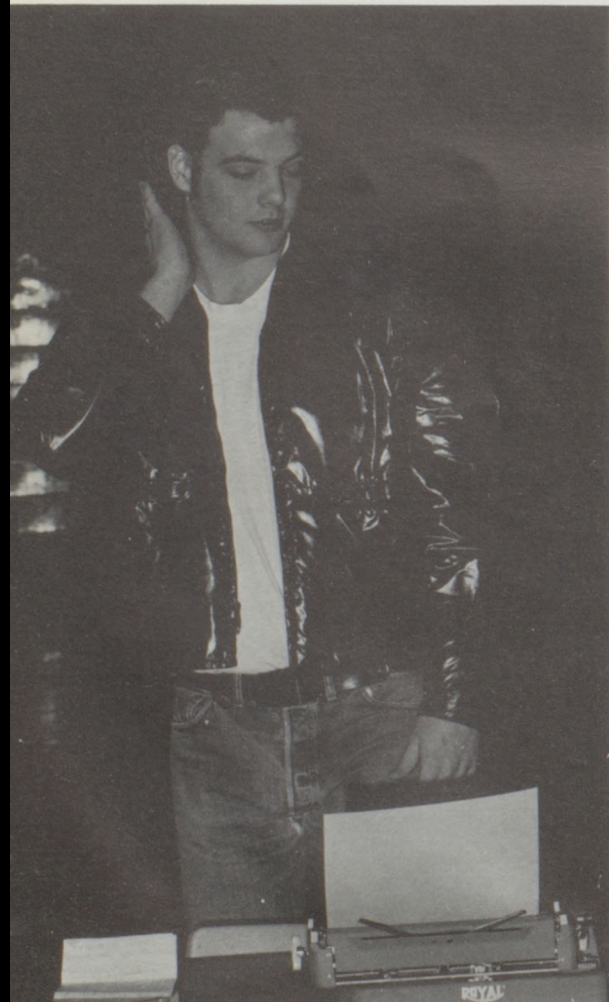

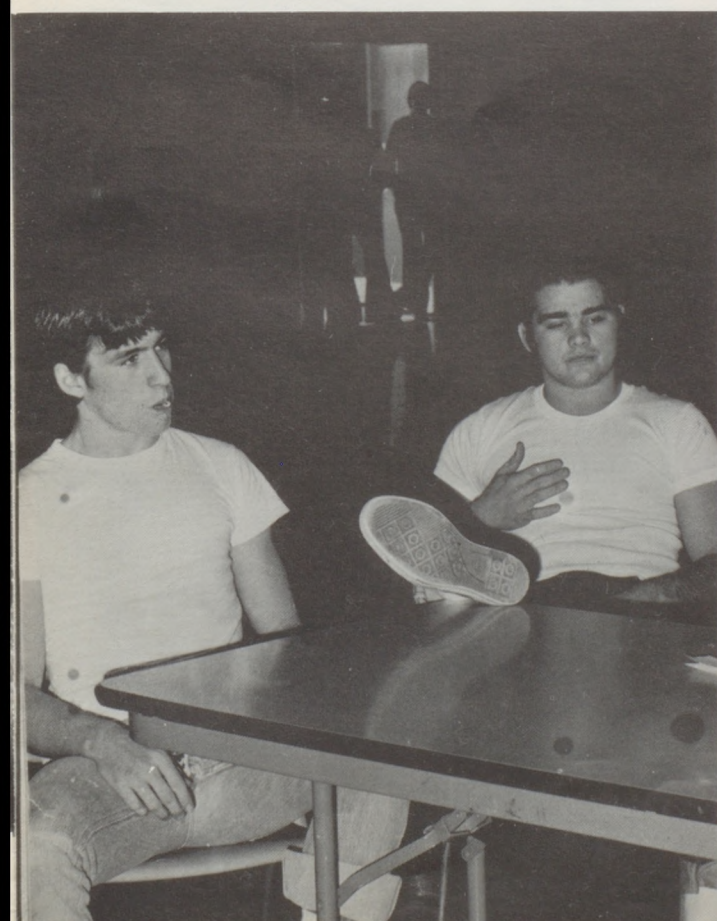

Table Of Contents

OPENING PAGES	1
ACTIVITIES	6
SPORTS	34
ORGANIZATIONS	54
ADMINISTRATION	88
JUNIOR HIGH	98
SENIOR HIGH	118



PAGE

MISSING

**PAGE
MISSING**

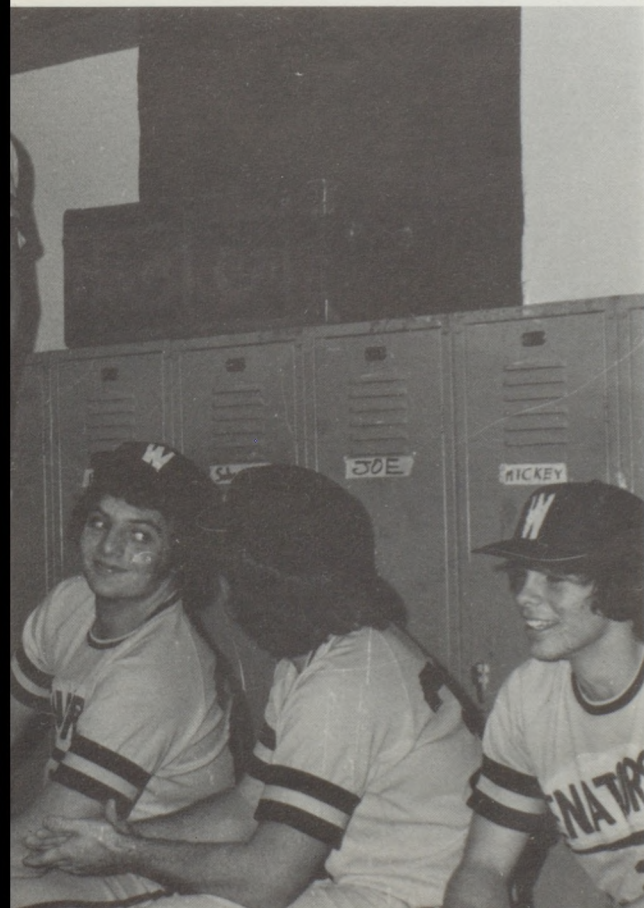





Linda Wilcox, Homecoming Queen





SENIOR ATTENDANT
Becky Graeff Escorted by Jim Griffin



SENIOR ATTENDANT
Cindy Huston Escorted by Jeff Ward

SOPHOMORE ATTENDANT
Kristi McGinnis Escorted by Mark Cohick

JUNIOR ATTENDANT
Mary Cay O'Connell Escorted by Mark Garrett



Homecoming 75-76

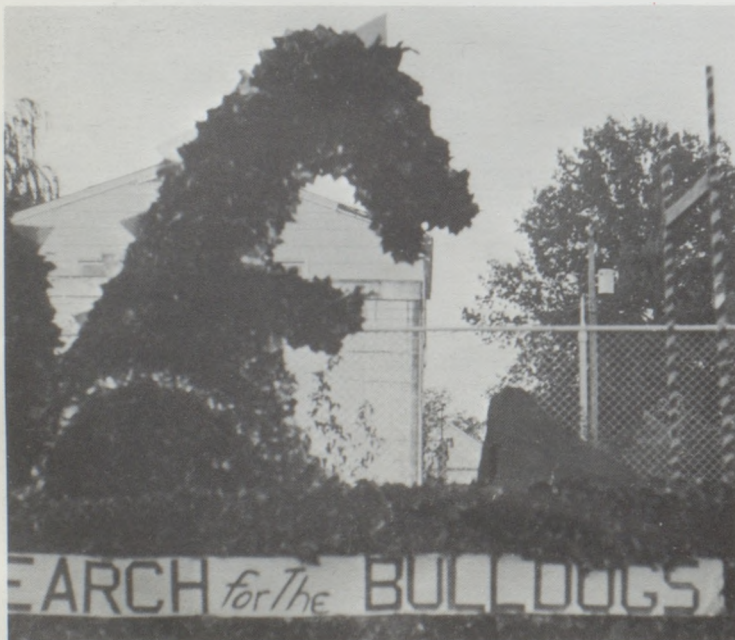
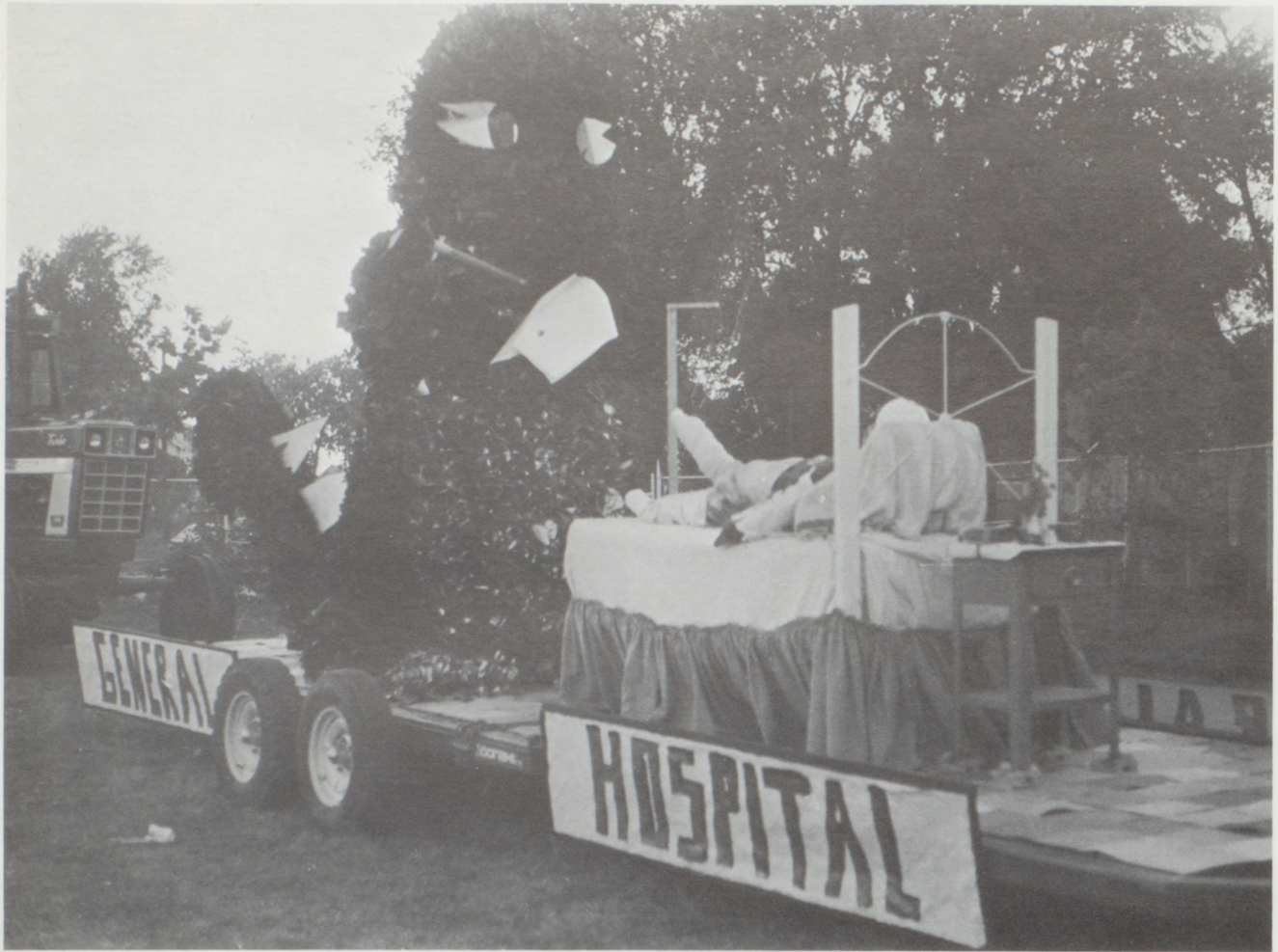

A Year To Remember



School spirit and enthusiasm were evident as Linda Wilcox reigned over the Homecoming activities Sept. 29-Oct. 3. The attendants were Becky Graeff, Cindy Huston, Mary Cay O'Connell, and Kristie McGinnis.

Soap Operas was the theme for the parade. The junior class had the winning float, entitled "General Hospital;" The sophomores' was entitled "Search for the Bulldog" and the seniors was, "As the Bulldog Turns."

Tom Place was guest speaker at the annual Cornation Ceremony.

At the game, the Dragons stunned the Bethany Bulldogs 43-24. It was the Dragons first victory of the season.

"Fire House" provided music for the Homecoming dance to climax the 1975 Homecoming activities.



Mystic King, John Anderson

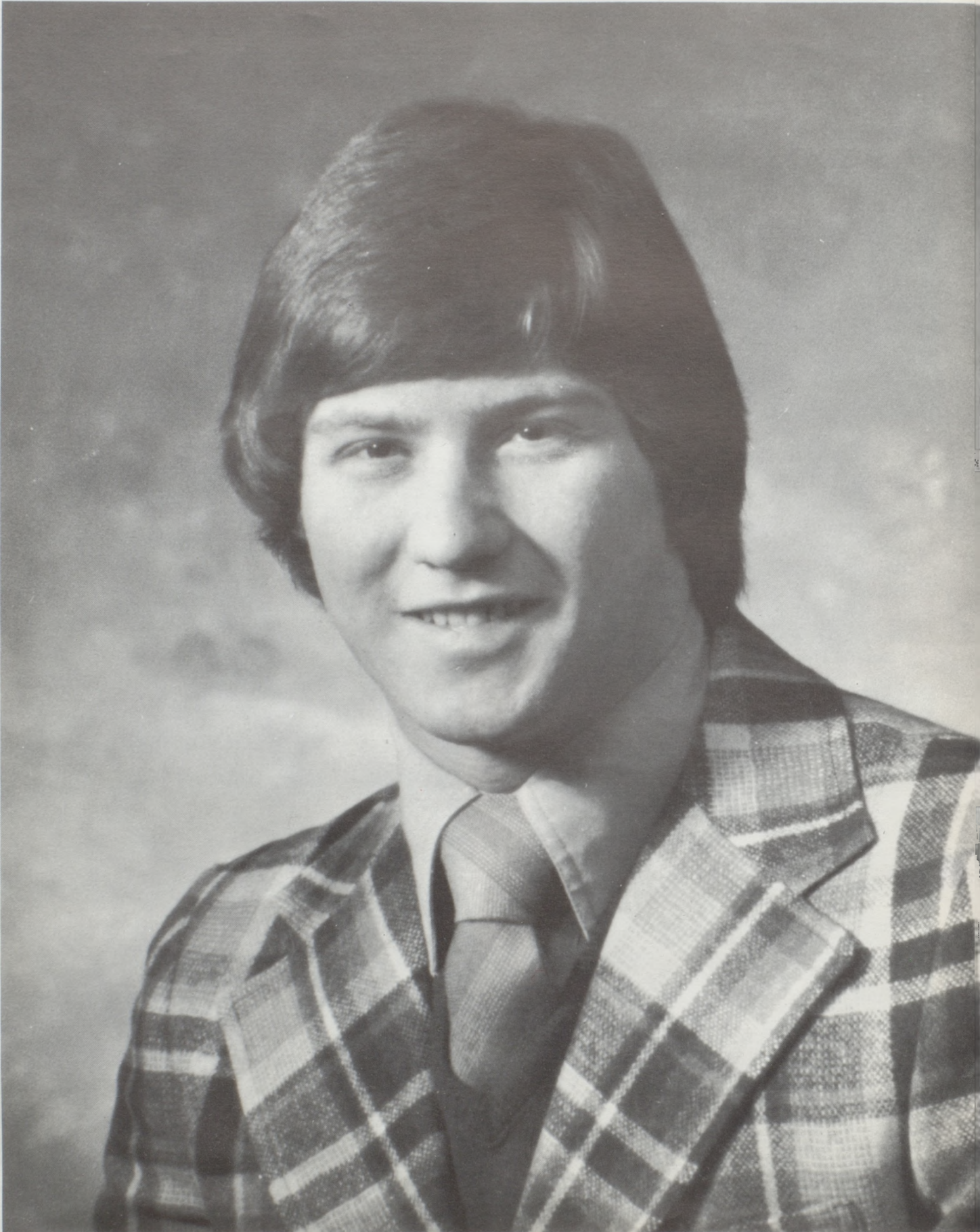

Mystic Queen, Cindy Huston



Winter Sports Royalty

Norma Cole & Ann Compton, senior attendants; Mary Cay O'Connell, junior attendant; Rebecca McDannold, freshman attendant; Denise Sifers, sophomore attendant.





Queen Jackie Carroll

Sweetheart King And Queen

TERRY CLARK AND NORMA COLE



FHA Sweetheart Royalty



The royalty for the Sweetheart Dance was Melinda Anderson (junior) escorted by Wayne Nelson; Barbie Brooks (freshman) escorted by Scott

Weaver: Kristi McGinnis (sophomore) escorted by Scott Siefert; Norma Cole-Queen (senior) escorted by Terry Clark.



Tank King And Queen



TERRY CLARK AND JEAN GAVLEK

Tank Royalty



COUNT AND COUNTESS
Bill Bigerstaff and Cindy Walser

PRINCE AND PRINCESS
Greg Clinton and Mary Cay O'Connell

Student Body Elects

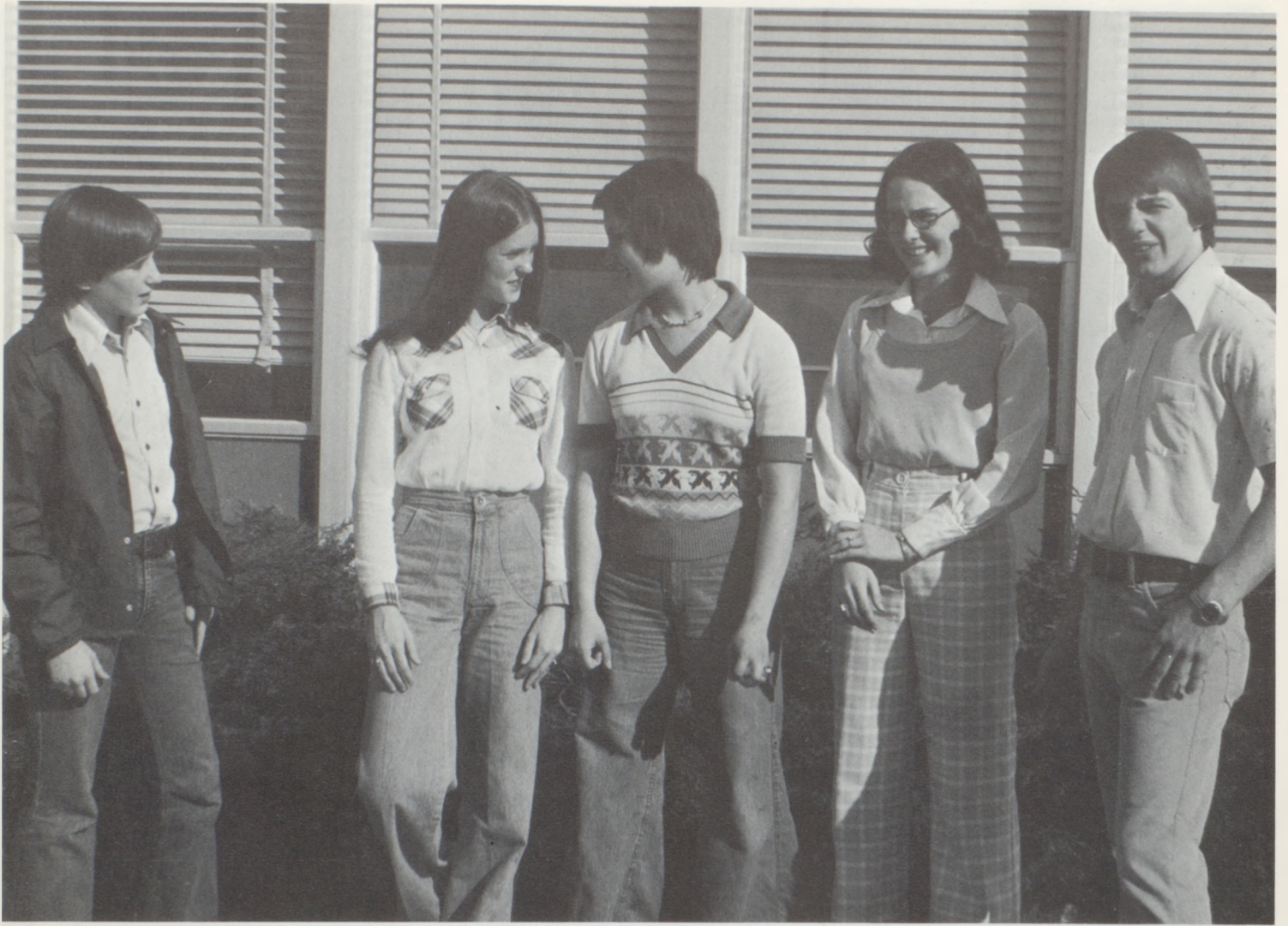

FRIENDLIEST STUDENTS

Bill Biggerstaff & Teri Sharp. Sophomores; Cindy Huston, Senior; Mary

Cay O'Connell and Greg Clinton; Juniors; John Anderson, Senior, NOT SHOWN.



SILLIEST SOPHOMORE & JOLLIEST JUNIOR
Teri Sharp & Pam Whitaker

Tank Personalities



MOST LIKELY TO SUCCEED
Chuck Leibrandt & Ann Compton



LAZIEST & PEPIEST STUDENT
Linc Sorensen & Pam Whitaker

Tank Elections



PRETTIEST GIRL & MOST HANDSOME BOY
Linda Wilcox & John Anderson



BEST GIRL AND BOY DANCERS
Stephanie Carrel & Kent Nelson



MOST SOPHISTICATED SENIOR
Norma Cole



BEST GIRL & BOY ATHLETE
Linda Wilcox and
John Anderson



MOST COURTEOUS BOY & GIRL
Charlotte Simpson and
Ron Rogers



BEST GIRL & BOY PALS
Syndy Sharp & Susie Price
Terry Clark & John Anderson

Spirit Of 76 Captivates

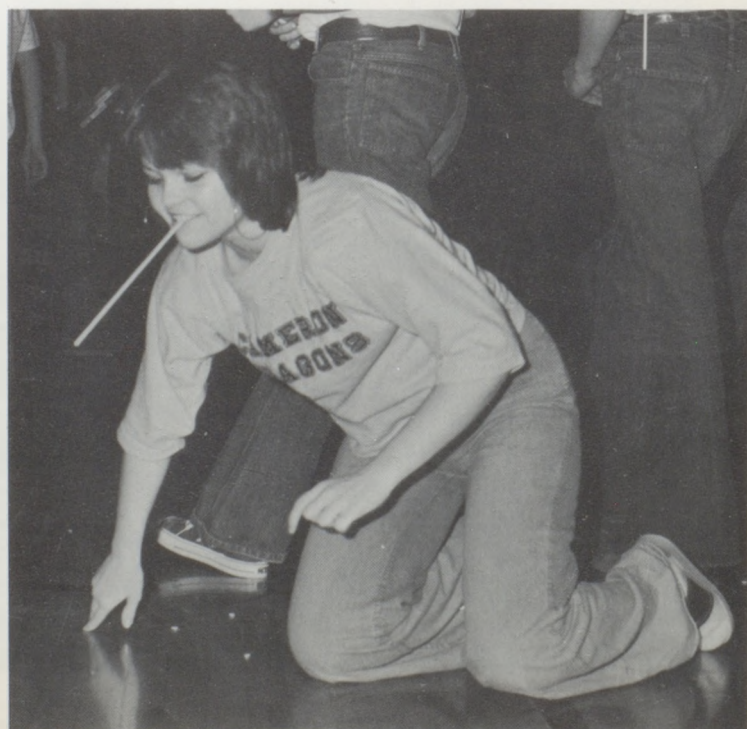
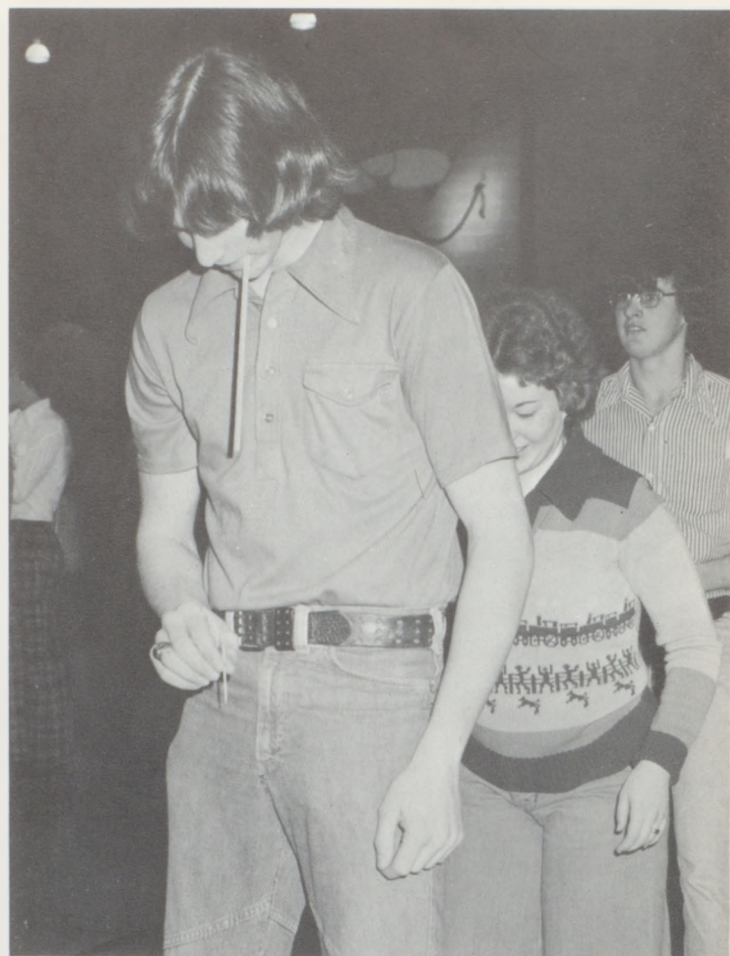
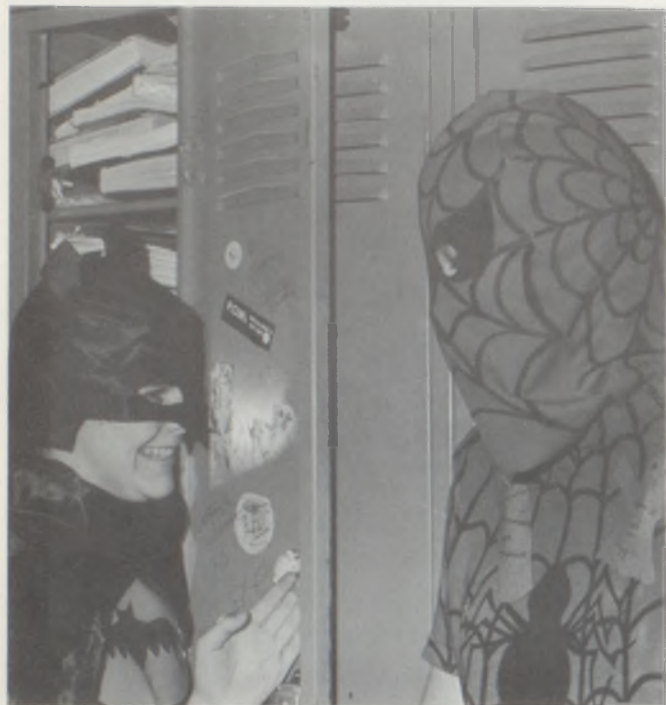

**PAGE
MISSING**

PAGE

MISSING

Bicentennial Year At CHS



Mr. and Mrs. Art Pace, Dorinda, Kenny and Iracema Mattos

Mr. and Mrs. Floyd Spidle, Rhonda, Brenda, Jessica, and Cosme Serafim



CHS Presents



The musical production of "Damn Yankees" was presented by the music and drama department Nov. 14-15 with a cast of 56. The production was directed by Robert Crouse; the orchestra by Dave Goodwin and Kenny Stith.

The story revolves around an aging real estate agent's (Mike Scott) agreement to sell his soul to the devil (Andy Brooks) for a chance to become a young baseball star (Kent Nelson) to help the Washington Senators beat the New York Yankees in a pennant race.

Supporting roles were played by Valorie Green, Kenny Pace, and Cindy Webb.

"Damn Yankees"

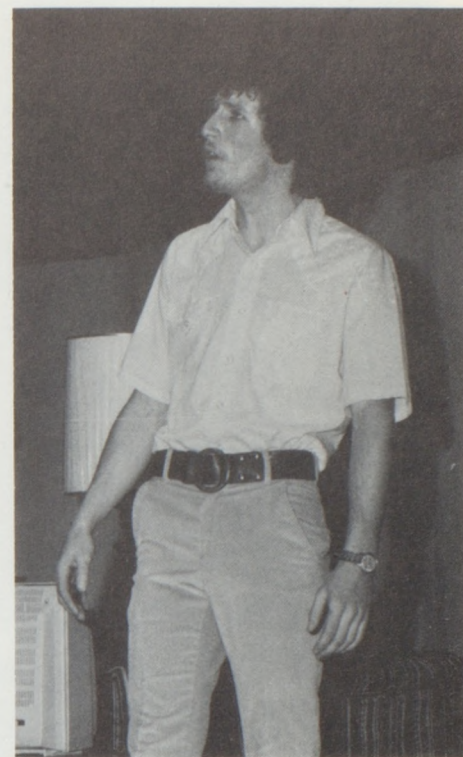
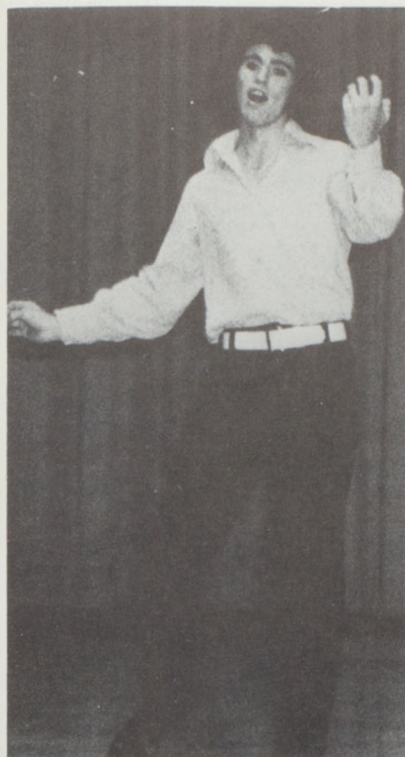

Drama Students Excell



"Doing A Good One For The Red Man" Is One-Act Play

ROW I: Debra Osborn, Terry Gentry. ROW II: Chuck Leibrandt, Raefel May, Kenny Pace, Linc Sorensen, John Anderson, Kent Nelson, Terry Clark, Andy Brooks, Mike Scott.



Suzanne Shay
Poetry Reading



Mike Scott
Extemporaneous Speaking

At District Contest



Kenny Pace
Prose Reading



Cindy Webb
Humorous Reading



Norma Cole and Andy Brooks
Duet Acting



Stephaine Carrel
Drama Reading



Terry Clark
Radio Speaking



Mary McCord
Storytelling



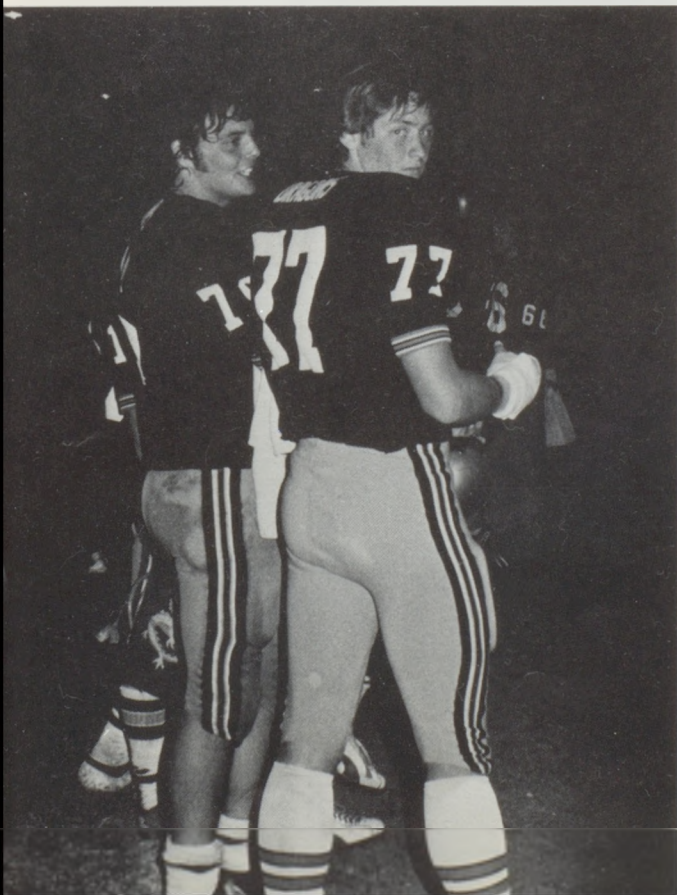

Dragons Spirit

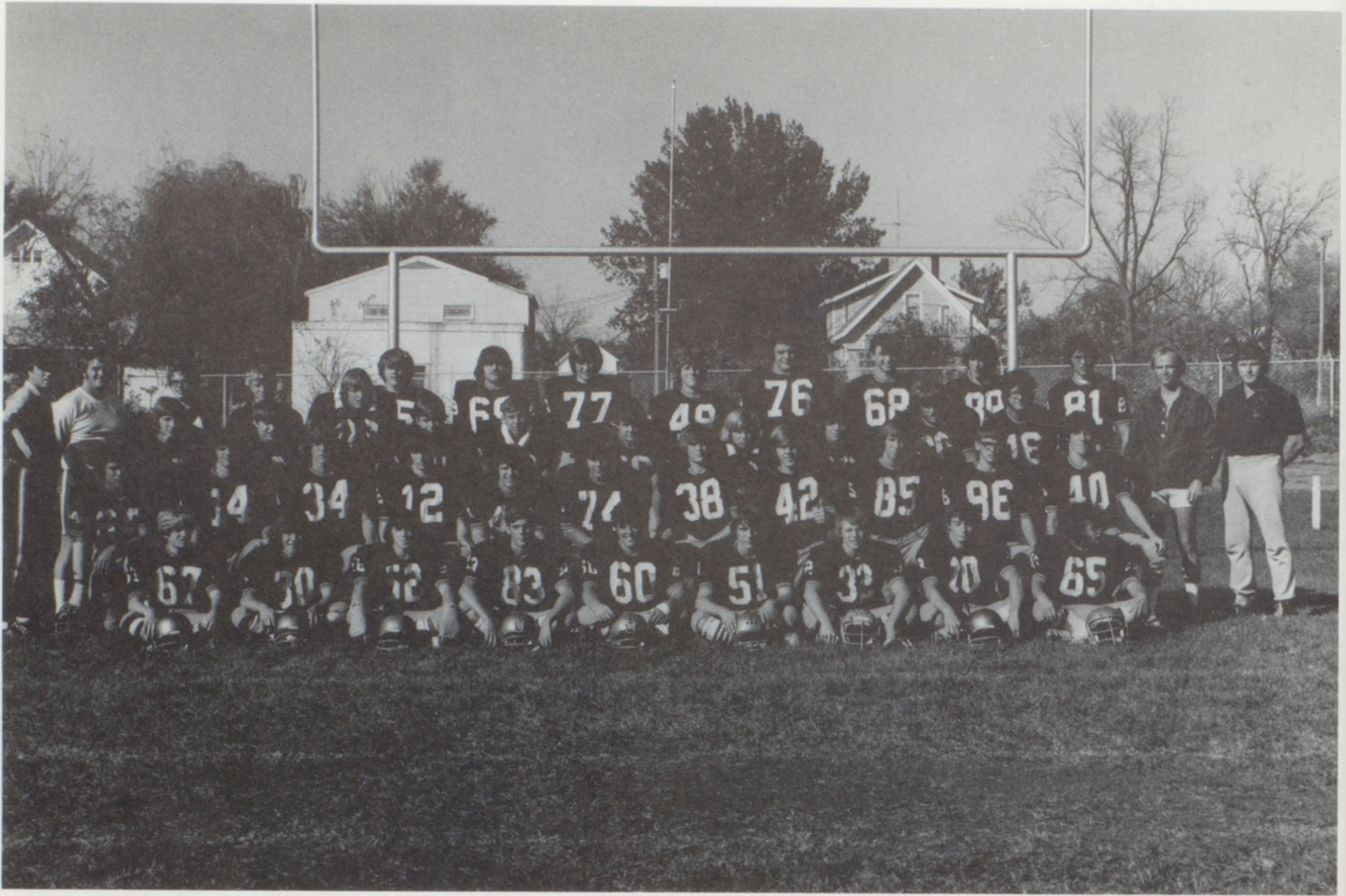

ROW 1: Scott Weaver, Randy Allen, George Riddle, Keith Thompson, Denny Ensign, Mike Neal, Greg Clinton, Dennis Ramsey, Mark Thompson. ROW 2: Steve Spear, Scott Seifert, Jim Carroll, Terry Clark, Andy Brooks, Greg Lewis, Ed Williams, Randy West, Carl Andersen, Terry McDonald, Kevin O'Connell. ROW 3: Head Coach Roger Shupe, Ass.

Coach Wayne Carder, Bruce Goll, Kenny Morgan, Pat Earley, Mac Grote, John Anderson, John Carroll, Linc Sorensen, James Creevey, Barry Bray, Nye Davis, Ass. Coach Bob Stratton, Ass. Coach Gary Maulfair.



The Tri-Captains were: Linc Sorensen, Terry Clark, John Anderson.

The football managers were: Russ Gillahan, Steve Seuferling, Ronnie Burkhardt, Steve Leibrandt.



Never Dies

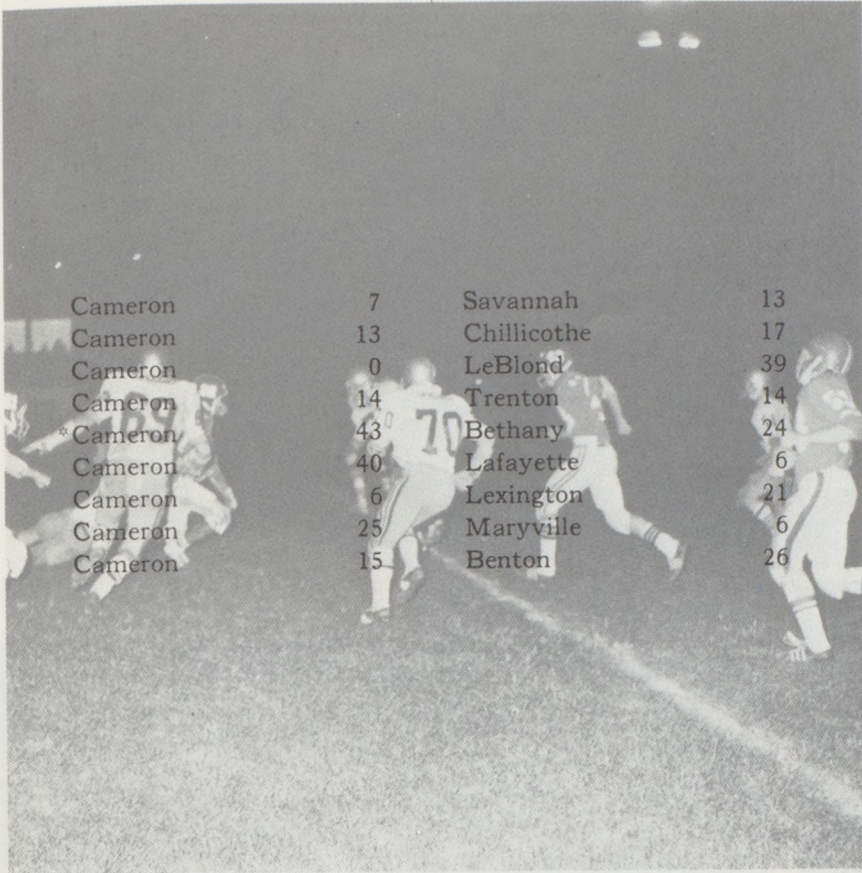

Cameron	7	Savannah	13
Cameron	13	Chillicothe	17
Cameron	0	LeBlond	39
Cameron	14	Trenton	14
*Cameron	43	Bethany	24
Cameron	40	Lafayette	6
Cameron	6	Lexington	21
Cameron	25	Maryville	6
Cameron	15	Benton	26

The Cameron Dragons ended their season with a 3-1-5 record, to place 4th in the MEC. There were three Dragons chosen for the All-Conference team. They were: Linc Sorensen, offense and defense; Terry Clark, defense; Robert Filley, offense.

Those receiving Honorable Mention for the All-Conference team were: John Anderson, offense; Nye Davis, defense; Dale Akey, offense; Andy Brooks, offense and defense.

Linc Sorensen was chosen for the All-District team for offense and defense.



Coach Shupe says, "I love my team!"



"Watch Out! We're Here!"

Dragons Senior Lettermen

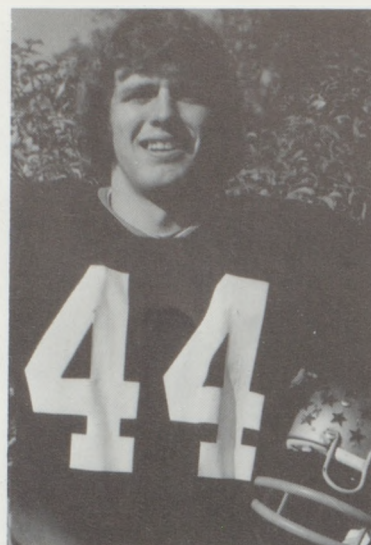

DALE AKEY
Center
3 Year Letterman

JOHN ANDERSON
Center, Tackle
3 Year Letterman

ANDY BROOKS
Tailback
3 Year Letterman

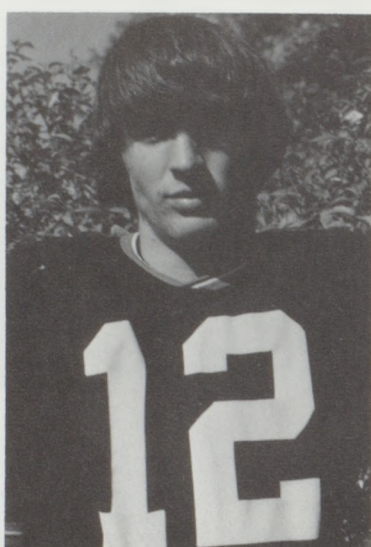
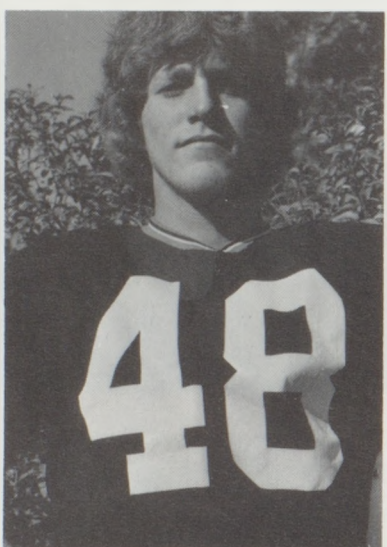

JIM CARROLL
Fullback
3 Year Letterman

JOHN CARROLL
End
3 Year Letterman

TERRY CLARK
Quarterback
3 Year Letterman

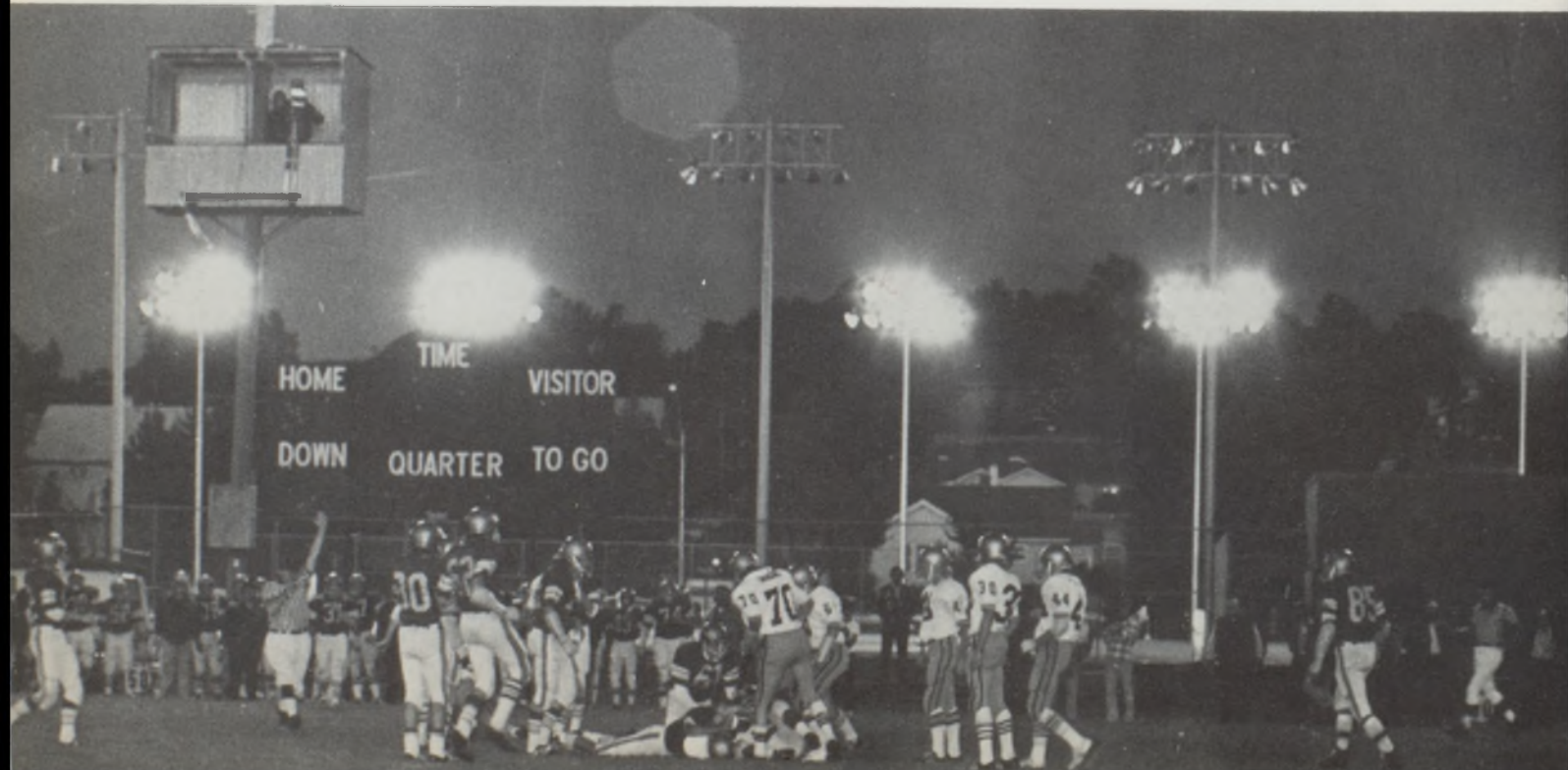

NYE DAVIS
End
2 Year Letterman



ROBERT FILLEY
Guard
3 Year Letterman

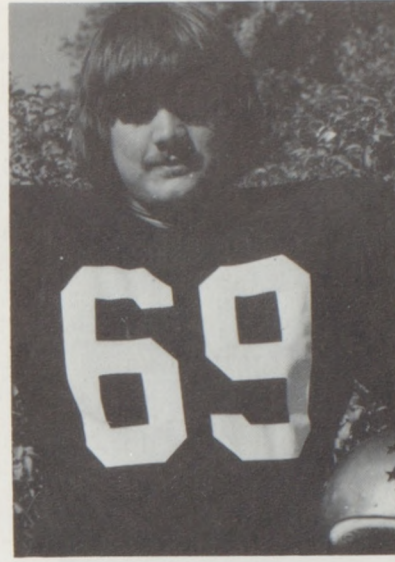

GREG LEWIS
Tackle
1 Year Letterman

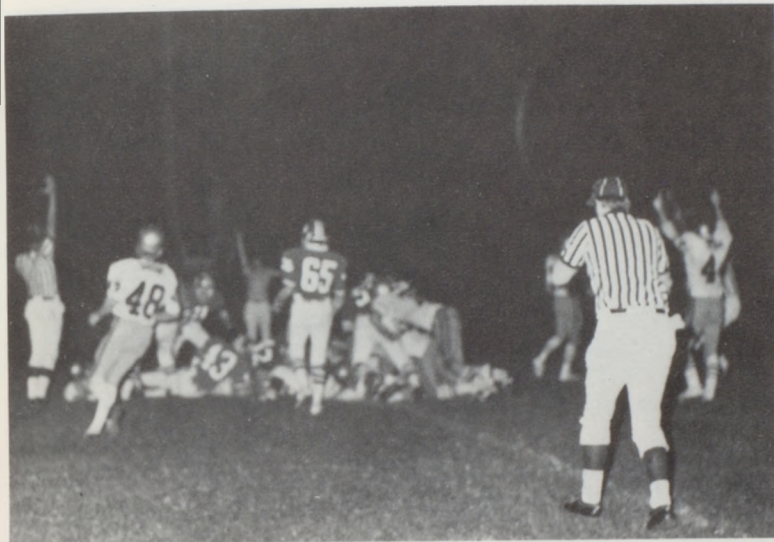

LINC SORENSEN
Tackle
3 Year Letterman

MARK THOMPSON
Guard
2 Year Letterman



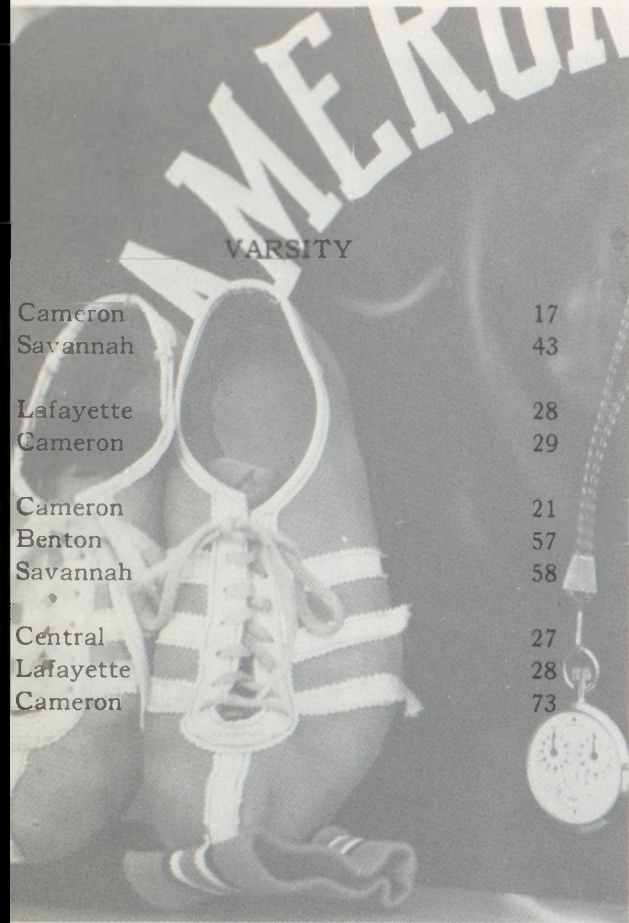

Spirit Of Cross Country Runs On

Varsity cross country harriers are: Bill Biggerstaff, Kent Blair, Rob Clevenger, Jim Biggerstaff, Allen Davis, Mike Smiglewski, and Bill Barnes.





Jim Biggerstaff placed eighth in District competition to qualify him for State which was held in Columbia.

The Cameron Cross Country Harriers closed the season with a third place finish in district competition. The squad, under the guidance of Coach Dan Torpey, took first place in both dual meets and first place in the Benton, Savannah, and Cameron triangular meet.

They attended Invitationals at Maryville and Benton. At Maryville they placed fifth and at Benton, third.

The Cameron Harriers were second in conference behind Lafayette of St. Joe.

Lettermen were: Kent Blair, Rob Clevenger, Ron Puterbaugh, Mike Scott, Mike Smiglewski, Tracy Swope, David Wallace, Bill Barnes, Bill Biggerstaff, Jim Biggerstaff, Allen Davis.

Mike Smiglewski and Rob Clevenger were chosen Co-Captains for the 1975 Cross Country team.



Junior Varsity cross country harriers are: Ron Puterbaugh, Tracy Swope, Kris Kirkwood, David Wallace, Mike Scott, John Riead, Roy Eagan, and Ron Green.



Dragons Cagers Face



ROW 1: Greg Morgan, John Anderson, Mark Garrett, Robert L. Filley, Pat Earley, Dale Akey. ROW 2: Coach Dan Torpey, Daryl Wiss, Kevin

O'Connell, David Wallace, Scott Seifert, Lyle Whitaker, Mike Parsons, Andy Brooks, Coach Gary Maulfair.

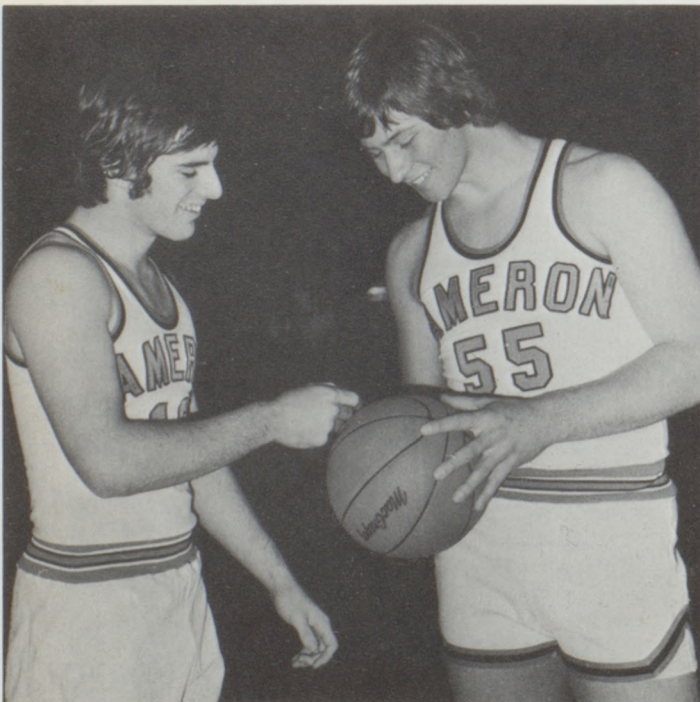

Captains were: Scott Seifert, John Anderson.



Managers were: David Fry, Dennis Williams, and Jeff King.

PAGE

MISSING

**PAGE
MISSING**

Lead The Cagers

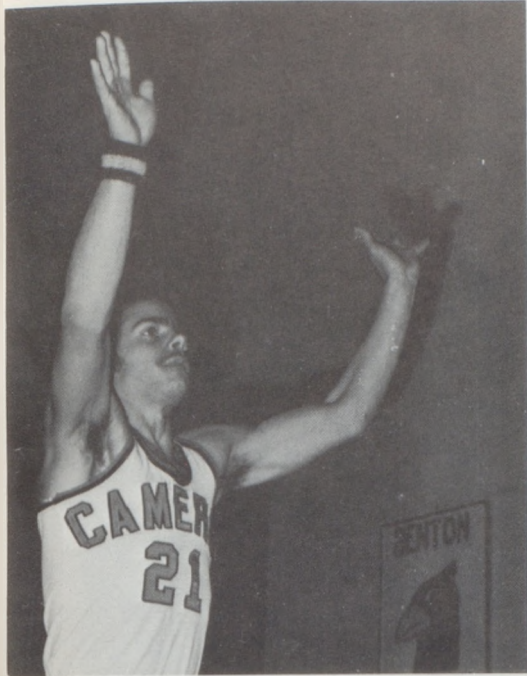

David Wallace—1 year



Greg Morgan—2 years

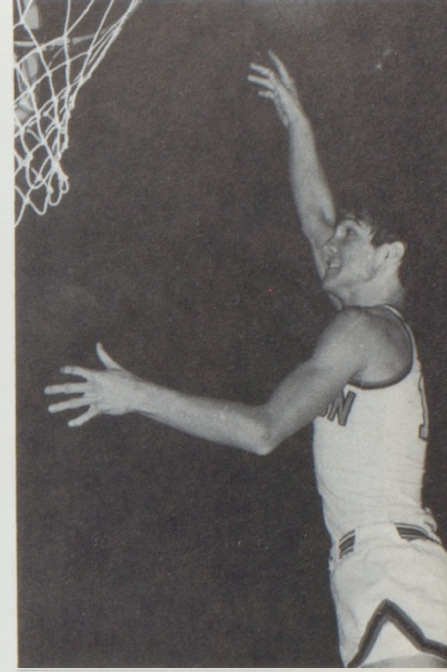

Kevin O'Connell—1 year

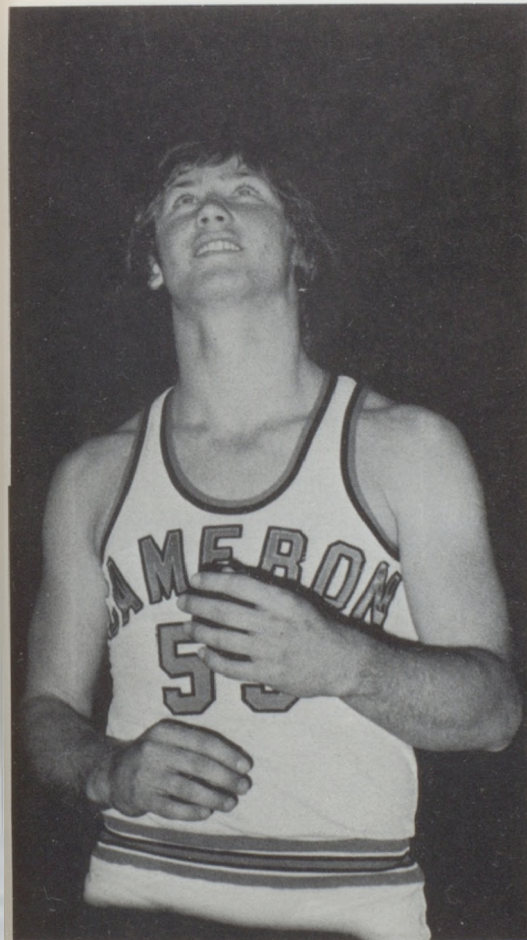

Pat Earley—1 year

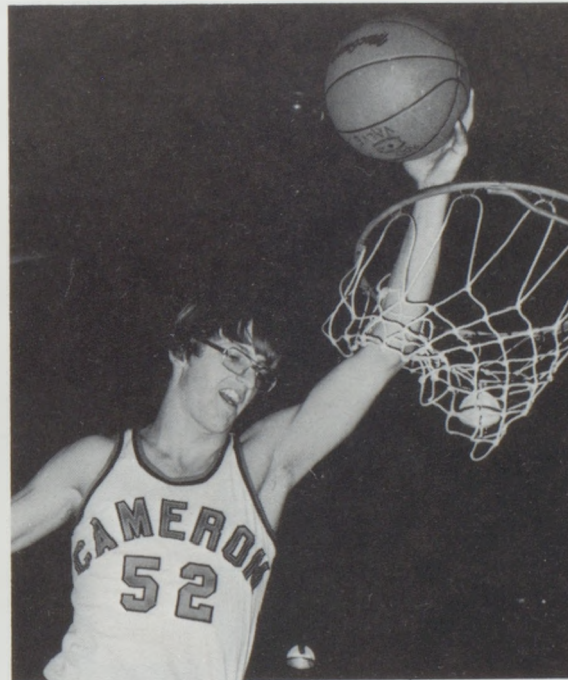

Scott Seifert—2 years



VARSITY SCOREBOARDS

Cameron	64	Bethany	56
Cameron	41	Savannah	55
Cameron	41	Chillicothe	75
Cameron	33	Benton	86
Cameron	65	Maryville	71
Cameron	36	Chillicothe	94
Cameron	41	Lafayette	76
Cameron	31	LeBlond	74
Cameron	59	Maysville	45
Cameron	41	Lexington	67
Cameron	35	Richmond	64

Cameron	48	Platte City	81
Cameron	48	Savannah	55
Cameron	85	Grant City	57
Cameron	70	Maysville	68
Cameron	49	Stanberry	64
Cameron	55	Maryville	96
Cameron	58	Benton	87
Cameron	50	Hamilton	63
Cameron	49	Lafayette	103
Cameron	61	Savannah	85
Cameron	60	LeBlond	87
Cameron	59	Savannah	59

Grapplers Show

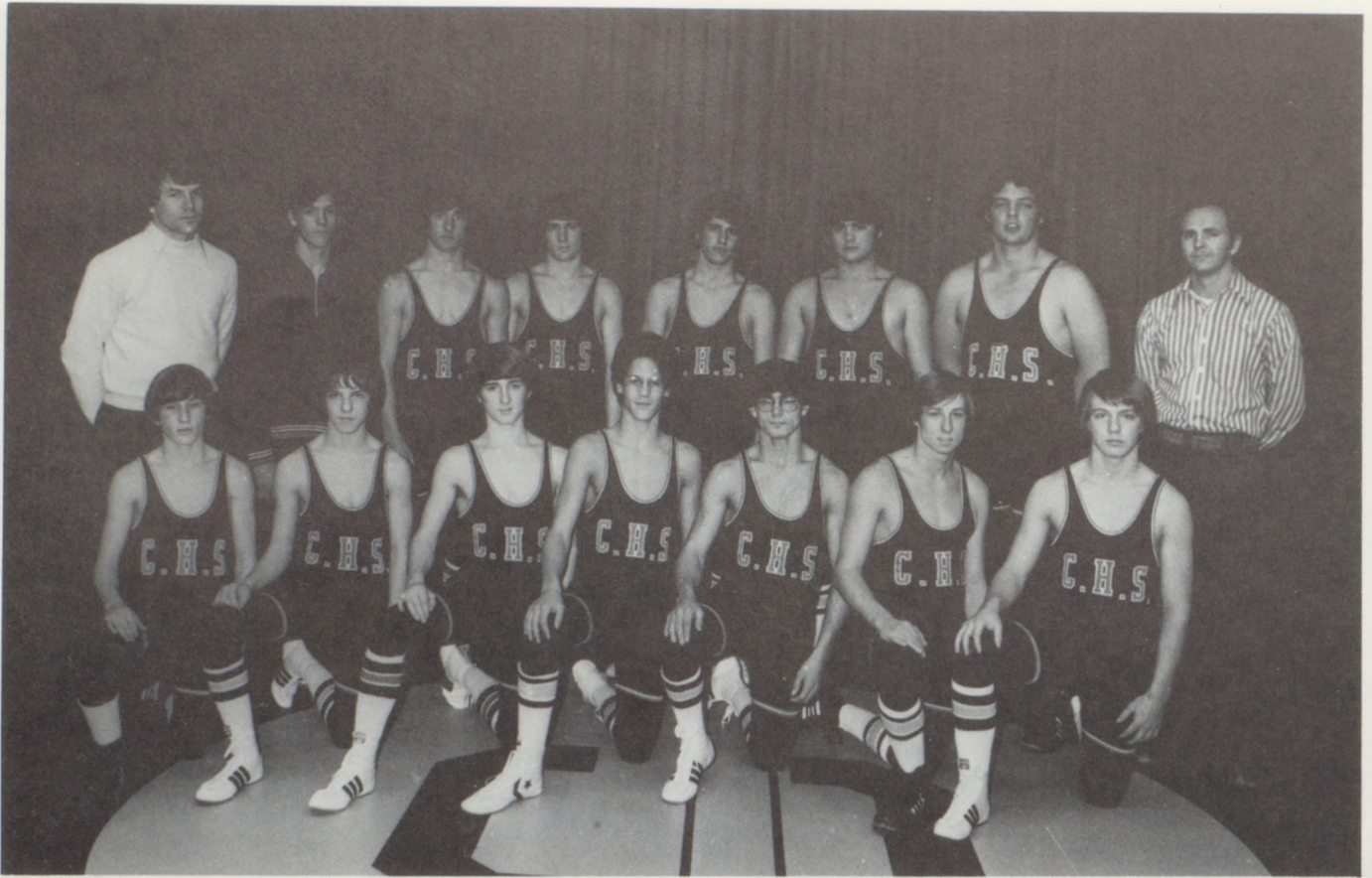

ROW I: Bill Biggerstaff, Charles Scott, Mike Scott, Chris Martin, Trotter, Keith Tompson, Jeff Ward, Terry Clark, Darrell McCrea, Randy Stuedle, Rob Clevenger, and Greg Clinton. ROW II: Coach Linc Sorensen, and Coach Stratton.

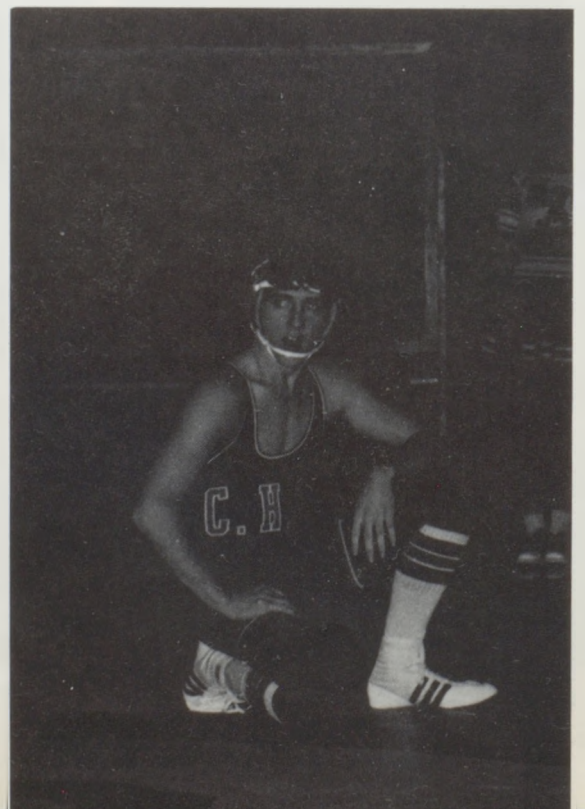
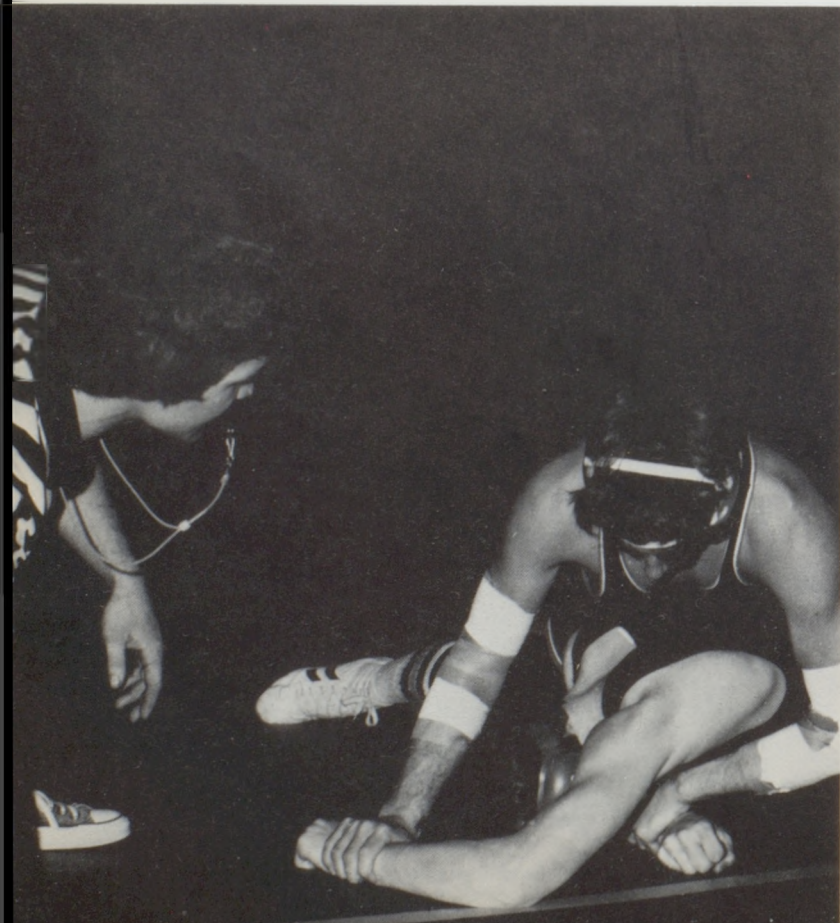

Desire and Enthusiasm

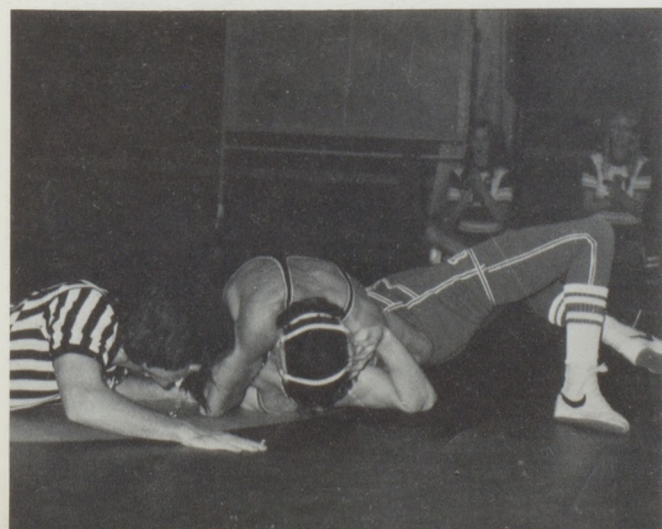
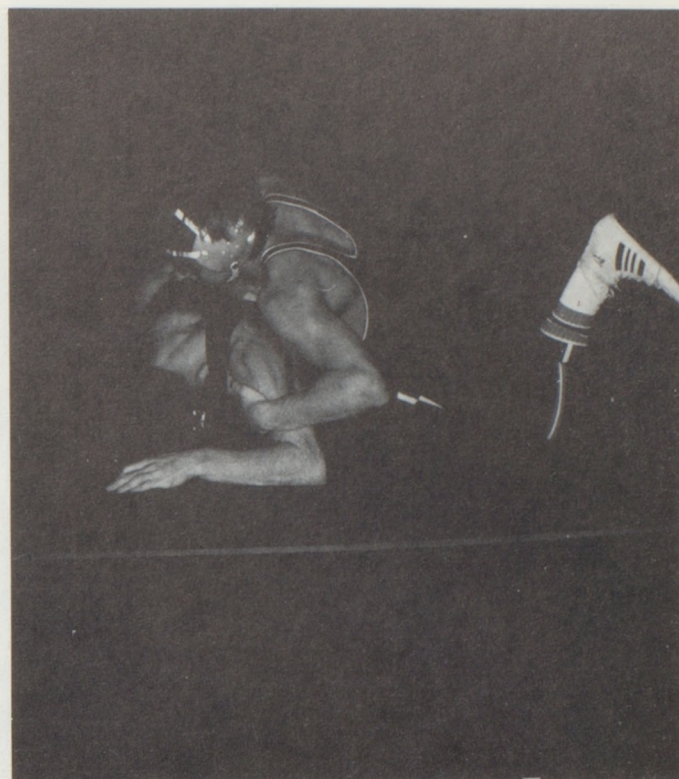
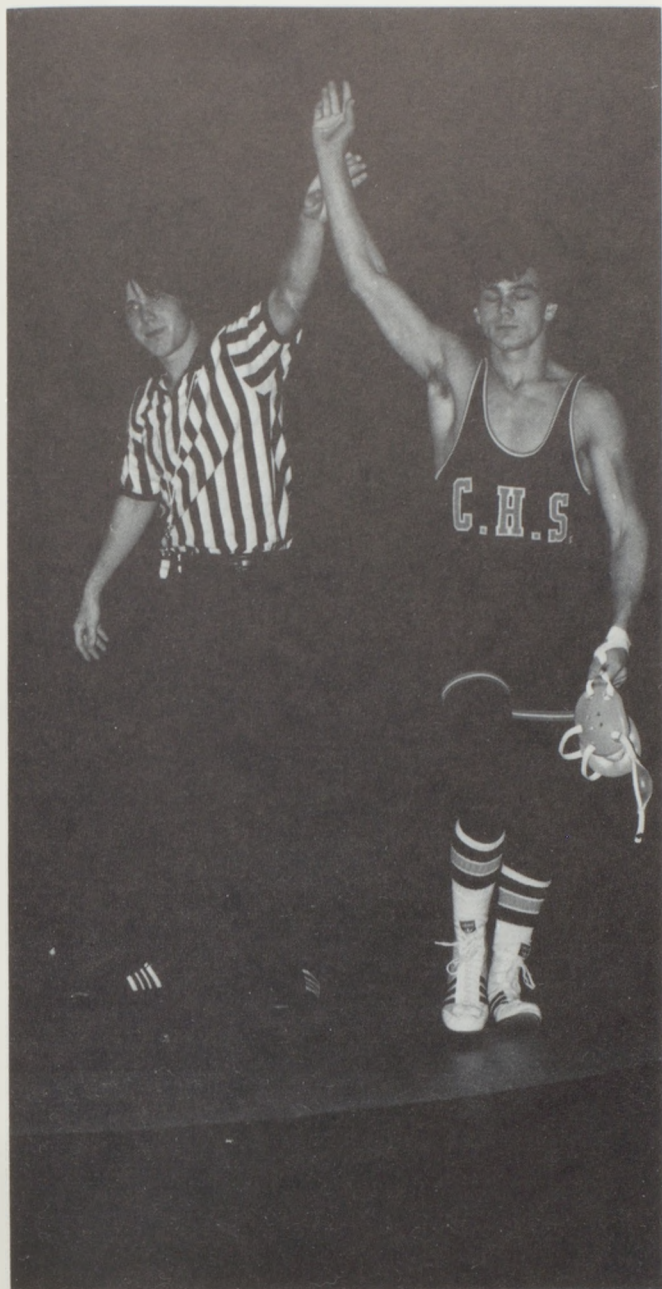

J-V Boast Good Season



ROW I: Sammy Stuedle, John Donovan, Rick Bottoroff, Mitch Swindler, John Riead, Terry Blair, Mike Neal. ROW II: Steve Leibrandt, William Lehna, Ron Green, Kevin Clinton, Jeff Griffin, Allen Davis, Brian Cowart, Tracy Swope, Don Pierce. ROW III:

Chris Kirkwood, Tom Early, Guy Ensign, Denny Ensign, James Creevey, Mac Grote, Mark Reickard, Danny Norris, Doug Clinton, Larry Bueno.



VARSITY DUAL RECORD

Cameron41	Brookfield16
Cameron31	Plattsburg33
Cameron51	Chillicothe8
Cameron47	Lafayette11
Cameron33	Kearney18
Cameron15	Excelsior Springs39
Cameron17	Benton38
Cameron17	Maryville33
Cameron33	Savannah17
Cameron21	Central30
Cameron9	Lexington34

Record 5 Wins, 6 Losses

TOURNAMENT RECORD

Excelsior Springs5th
Platte City3rd
South Harrison	2nd
District	2nd
M.E.C.3rd

Senior Lettermen

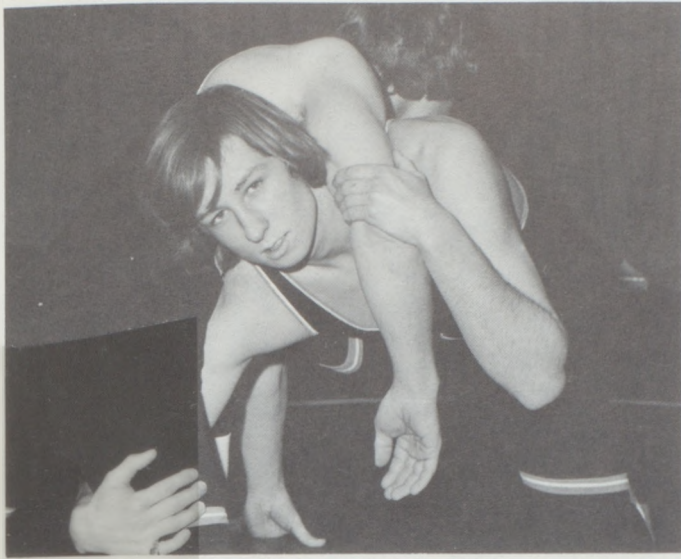

ROB CLEVENGER, 132 lbs.
3 year letterman
Co-captain

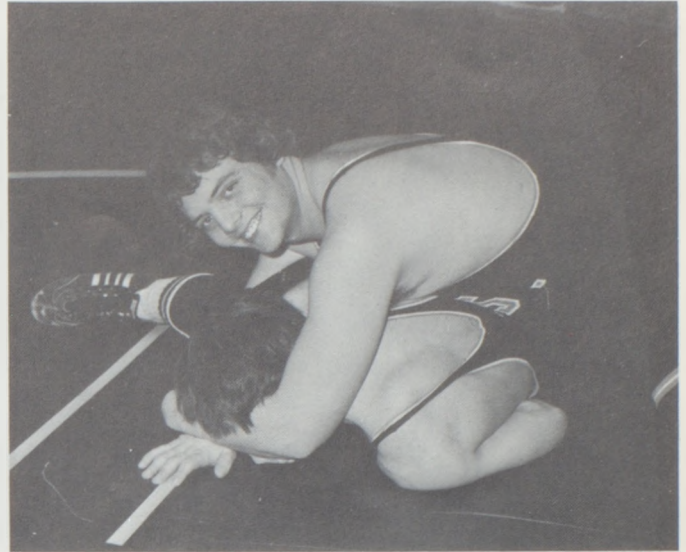

LINC SORENSEN, hwt.
3 year letterman
Co-captain

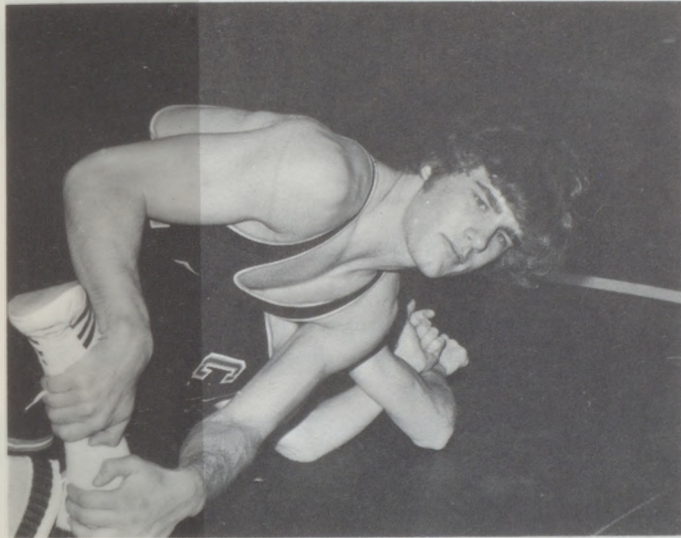

DARRELL MC CREA, 167 lbs.
1 year letterman

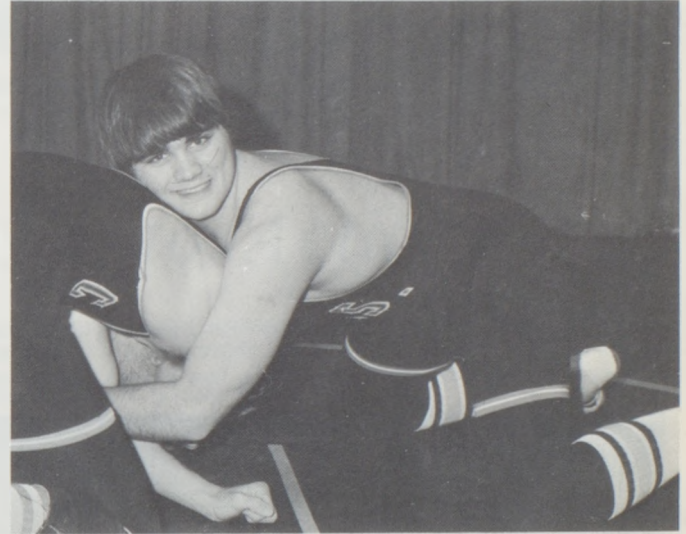

ROBERT FILLEY, 185 lbs.
2 year letterman

JEFF WARD, 145 lbs.
2 year letterman

MIKE SCOTT, 105 lbs.
4 year letterman

TERRY CLARK, 155 lbs.
3 year letterman

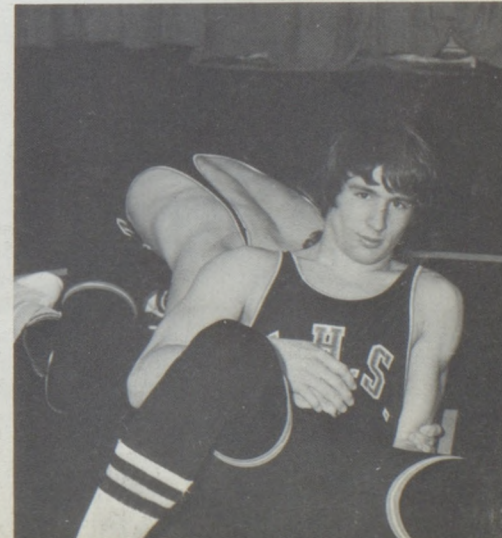

Girls Tennis Win MEC Title



PEGGY KERSHAW
4 Year Letterman



Girls Tennis Win MEC Traveling Trophy



ANN GOODWIN
1 Year Letterman

ROW 1: Peggy Kershaw, Mary Wilcox, Patty Benson, Linda Wilcox, Ann Goodwin, Coach Susan Richesson. ROW 2: Cheryl Gordon, Katie Carey, Margaret Mattson, Denise White, Jean Burkett, Susan Taylor,

Teresa Oitker, Becky Graeff. ROW 3: Diana Sproat, Cindy Briggs, Rebecca McDannold, Robin Demas, Susan Goll, Pam Rhodes, Kristie McGinnis, Cindy Smith, Sue Beatty.





ROW 1: Michelle Morgan, Ann Compton, Cindy Webb, Barbie Brooks, Stephanie Carrel, Teri Baker, Sheri Snively. ROW 2: Susan Day, Carey Soperla, Sally Lenz, Jennifer Kolas, Kelly Walker, Donna Walker,

Angela Allen, Deanna Bates. ROW 3: Tammy Edwards, Karen Whaley, Teresa Hahn, Cindy Price, Teri Sharp, Coach Bill Webb.

Girl's Golf Swings Into Action!

The Girl's Golf team ended the season with a record of 4-5. Cindy Webb was medalist for the team.

Lettermen were: Ann Compton, Stephanie Carrel, Cindy Webb, Teri Baker, Barb Brooks, and Sheri Snively.

Ann Compton and Susan Day are the teams graduating seniors.

Cindy Webb was the top medalist for the season.



Varsity members are: Cindy Webb, Ann Compton, Barb Brooks, Stephanie Carrel, Sheri Snively, and Teri Baker.



Girls Basketball Squad



ROW 1: Becky Graeff, Linda Filley, Anita Utt, Nancy Griffin, Mary Cay O'Connell. ROW 2: Coach Daryl Hane, Cindy Webb, Cindy Walsler, Candie Riley, Kristi McGinnis, Debbie Huston, Linda Wilcox, Head Coach Larry Markt.



Senior Lettermen were: Becky Graeff, and Linda Wilcox.



Captains were: Linda Filley and Mary Cay O'Connell.

Fight With Spirit



ROW 1: Pam Whitaker, Ann Goodwin, Teri Baker, Katie Carey, Kristi McGinnis, Cindy Walser, Pam Rhoads. ROW 2: Tracey Lewis, Head Coach Larry Markt, Anita Groebe, Becky Marshall, Cindy Smith, Marty

Garrett, Mary Wilcox, Cheryl Gordon, DeAnn McClure, Velina Van-Fossen, Coach Daryl Hane.



BOX SCORES

Cameron	21	Bethany	36
Cameron	36	Chillicothe	27
Cameron	22	Bethany	42
Cameron	23	Richmond	18
Cameron	44	Brookfield	18
Cameron	27	Maysville	15
Cameron	22	Savannah	35
Cameron	30	Excelsior Springs	16
Cameron	26	Lafayette	25
Cameron	23	Central	46
Cameron	40	Chillicothe	29
Cameron	31	LeBlond	22
Cameron	32	Benton	37
Cameron	31	Richmond Spartans	20
Cameron	20	Maryville	43
Cameron	26	Hamilton	33

In the Cameron Invitational tournament, Cameron received a 3rd place trophy.

A consolation trophy was awarded to Cameron in the Central Tournament.

Cameron was defeated by Maryville in the 2nd round at Regionals.

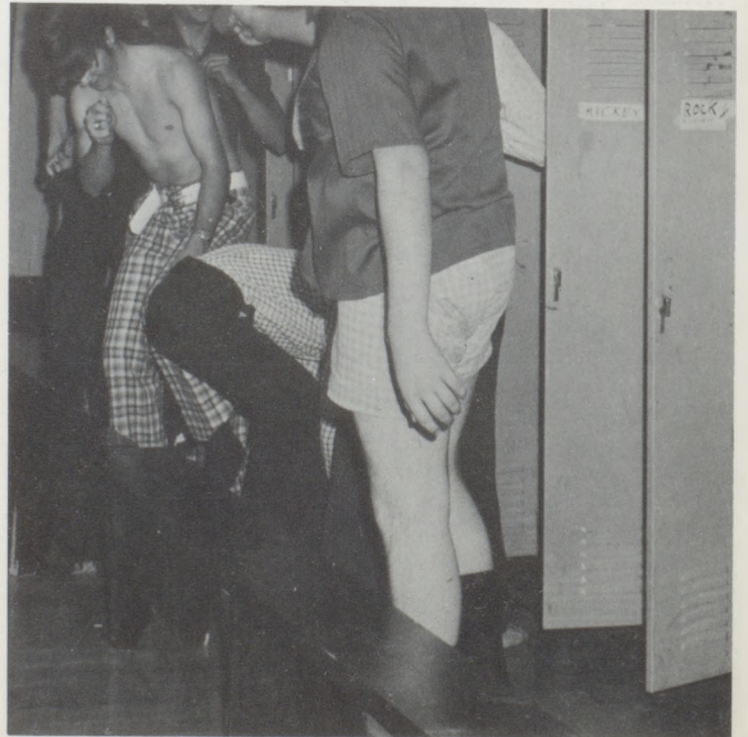
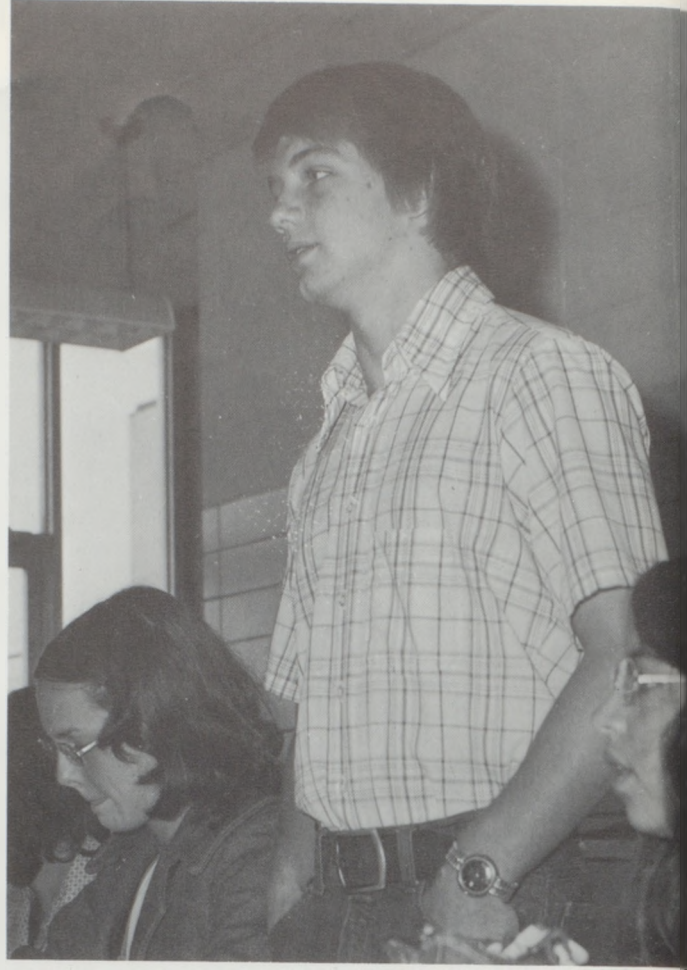

**PAGE
MISSING**

**PAGE
MISSING**

Student Council Promotes Good Will

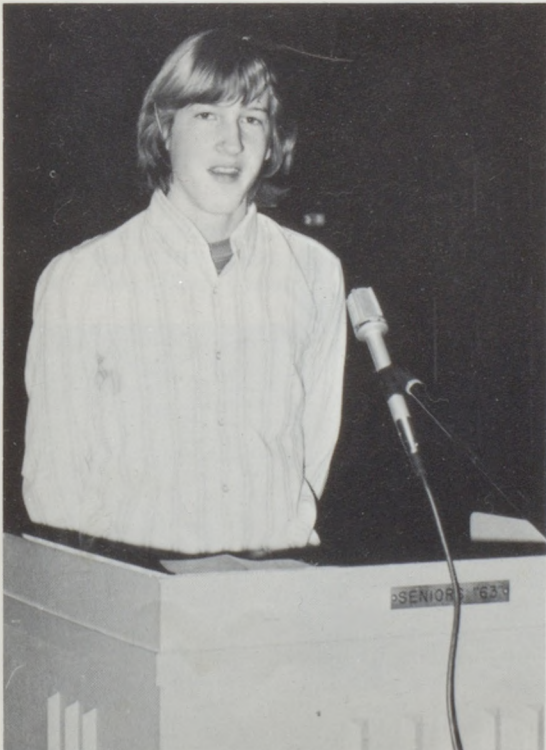

National Honor Society



ROW I: Susie Burkett, Norma Cole, Charles Leibrandt, Nancy Richardson, Bob Gray, Cindy Huston, Jean Gavlek, Carol Curtis. ROW II: Cindy Cameron, Katrina Donavon, Andy Brooks, Patty Parker, Cheryl Doak, Linda Wilcox, Ann Compton, Sheila Farnan, Andrea Hunter, Ann

Wenninghoff, Sheryl Sloan, JoAnn Wiedmaier. ROW III: Lisa Sellmeyer, Tim Rooney, Darrell McCrea, Jeff Ward, Terry Gentry, Greg Morgan, Ron Rogers, Myron Daldrup, Doug Trueblood, Vicki Hartley, Terry Clark, Linc Sorensen.



The four virtues were: Carol Curtis, Jean Gavlek, Susie Burkett, and Norma Cole.

Achieves High Goals



New initiates are: ROW I: Sheila Farnan, Pam Whitaker, Cindy Webb, Beverly Floyd, Mary McCord, Charlotte Simpson, Karla Benson, Patti Benson, Ravae Wilhelm, Linda Atkinson. ROW II: Melinda Anderson, Joni Atchity, Kathy Barry, Lanette Alley, Lisa Walker, Mary Ellen

Ailor, Debra Whaley, Roy Eagan. ROW III: Kim Smart, Mary Cay O'Connell, Diane Baty, Linda McCool, Randy West, Bill Barnes, Steve Gilliland, Debbie Huston, David Wallace.

National Honor Society officers are: Charles Leibrandt, president; Nancy Richardson, secretary; Cindy Huston, treasurer; Robert Gray, vice-president.



Thespians Produce



ROW 1: Mr. Crouse, sponsor; Andy Brooks, president; Kenny Pace, vice president; Mary McCord, secretary; Suzanne Shay, treasurer; Terry Clark, clerk; Linc Sorensen, usher; Norma Cole, S. C. Rep. ROW 2: Kent Nelson; Brenda Coots, Barry Bray, Linda McCool, Kevin Hearn, Cindy Webb, Jeff Ward, Pam Whitaker, Darrell McCrea, Julie Griffin, John Anderson. ROW 3: Jean Gavlek, Steve Sueferling, Linda Wilcox, Chuck Leibrandt, Becky Marshall, Dave Wallace, Cindy Mozer, Don Wiedmaier, Patti Benson. Bob-

by Ocker, Valerie Green. ROW 4: Mary Cay O'Connell, Mark Garrett, Denise Murphy, Terry Gentry, Kathy Barry, Robert D. Filley, Mary Ellen Ailor, Raefel May, Susan Taylor, Nancy Richardson, Vicki Hartley, Susie Burkett. ROW 5: Joni Atchity, Ann Compton, Linda Atkinson, Lanette Alley, Rhonda Spidle, DeAnne McClure, Andrea Hunter, Syndy Sharp, Leanne Soperla, Susie Price, Greg Clinton, Sheila Farnan.

Thespians officers for 1975-76 are: Norma Cole, Student Council; Suzanne Shay, treasurer; Mary McCord, secretary; Andy Brooks, president; Kenny Pace, vice president; Terry Clark, clerk; Linc Sorensen, usher.



Formal Thespians Initiation for the 1975-76 school year was held February 5. There were forty-two new initiates bringing the membership to a total of 96.

Plans for the year include a picnic, informal initiation, and a trip to a dinner theatre in Kansas City.

New Talent



ROW 1: Denise Sifers, Denny Ensign, Lisa Berryhill, Mark Cohick, Sonya Bray, Mark Flanders, Patricia Donovan, Mitch Johnson, Lori Stewart, Ron Burkhart. ROW 2: Stephanie Carrel, Terry Mathena, Sally Harbstreit, Bruce Goll, Melanie Carlile, Carl Anderson, Cindi Burkett, Tim Rooney, Kristi McGinnis, Scott Seifert. ROW 3: Pam Heldenbrand,

Randy West, Mary Wilcox, Kevin Clinton, Cindy Walser, Pat Barley, Pam Rhodes, Robert L. Filley, Candy Riley, Dale Akey, Desiree Jackson. ROW 4: Greg Morgan, Jan Hubbard, Fred Williams, Loretta Hahn, Kathy Hubbard, Dianne Lewis, Karla Benson, Carol Conley, Teresa Shultz, Billie Tofflemire, Joy Estep.



Serving for Thespians formal initiation were Susie Burkett, Susie Price, and Syndy Sharp.

Representing the six characteristics of Thespians are: Cindy Webb, Dance; Raefel May, Music; John Anderson, Speech; Norma Cole, Dramatic Literature; Chuck Leibrandt, Thespiis; Kent Nelson, Theatre.



FHA Encourages



ROW 1: Cheryl Porter, Pam Rhodes, Sue Beatty, Kim Baker, Sally Harbstreit, Alicia Edwards, Susie Burkett, Cindy Smith, Deanna Bates, Patty Benson, Lanette Alley. ROW 2: Marian Nelson, Jenni Kolas, Terry Cooley, Martha Clevenger, Donna Muders, Rosa Risser, Marla Lewis, Shawna Eaton, Kaye Garside, Denise Hunter, Karen Hearn.

ROW 3: Karen Whaley, Dianna Sproat, Diana Lewis, Brenda Coots, Dena Cox, Marla Seitz, Charlotte Simpson, Judy Groves, Sherry Riead, Cindy Barry. ROW 4: Melanie Carlile, Cyndi Burkett, Sonya Bray, Linda Atkinson, Billie Tofflemire, Loretta Hahn, Angela Allen, Donna Walker, Cheryl Honn, Patricia Donavon, Jane Williams.

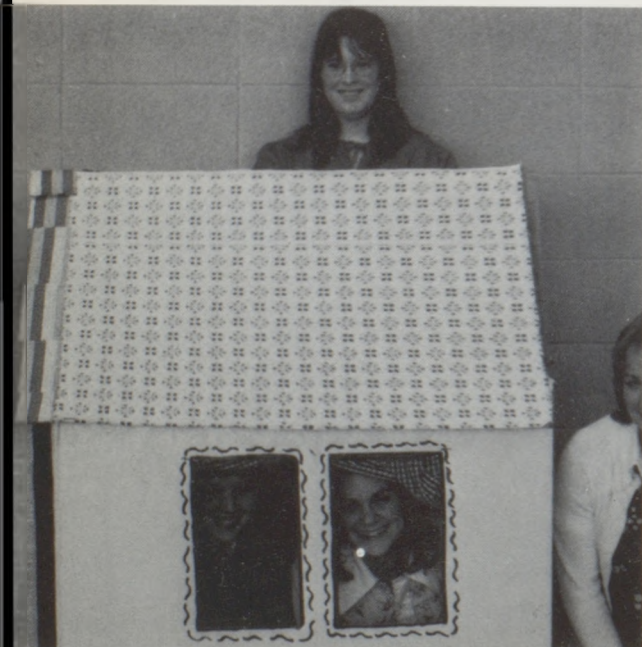

Spirited Homemaking



ROW I: Norma Cole, president; Janet Scott, vice president; Linda McCool, secretary; Melinda Anderson, treasurer; Jean Gavlek, historian; Kathy Barry, parliamentarian; Barb Brooks, Cindy Briggs, Joy Estep.
ROW II: Mrs. Turner, Patsy Stuedle, Chris Palmer, Valorie Green, Nancy Richardson, Susan Taylor, Jean Burkett, Teresa Hahn, Tammy

Edwards, Susie Wiedmaier. ROW III: Anita Groebe, Carol Conley, Renita Reno, Debbie Huston, Andrea Hunter, Ravae Wilhelm, Ann Wenninghoff, Vicki Hartley, Sheila Farnan. ROW IV: Stephanie Carrel, Ann Compton, Cindy Huston, Marti Garrett, Susan Johnson, Robin Demas, Susan Goll, Michele Morgan, Sandy Saunders.

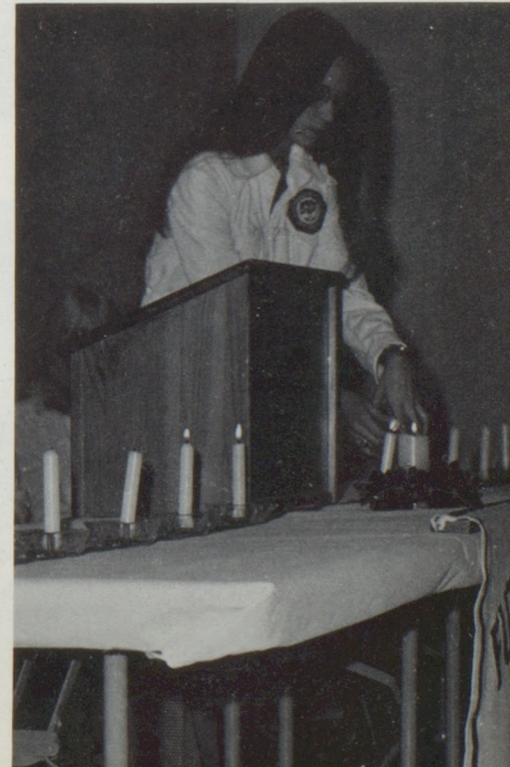

FFA Builds



ROW 1: Mr. Dotson, sponsor; Wayne Nelson, Sentinel; Terry Gentry, treasurer; Dale Akey, vice-president; Darrell McCrea, president; Jeff Ward, secretary; Randy McGinnis, reporter; Carl Anderson, student council; Lauri Sindt, historian; Mr. Riley, sponsor. ROW 2: Mike Mattson, Andrea Hunter, Jack Edwards, William Lehna, Mark Hunt, Becky Montgomery, Theresa Wisner, Terry Swope, Candice Riley, Randy Stuedle, Mark Mattox, Mark Baker. ROW 3: Mr. Dolan, student teacher; Dennis Williams, Bill Day, Mark Tommey, Kevin Karr, Tim O'Connell, Roger Olmstead, Dale Stinson, John Donovan, Denny Ensign, Mitch Rhodes, Paul Korneman. ROW 4: Steve Karr, Keith Uthe, Tom Switlik,

Jeff Collins, W. Allen Davis, Fred Williams, Mike Zeiber, Guy Ensign, Don Fletcher, Douglas Grove, Bill Switlik. ROW 5: Hollis Crawford, Dennis Ramsey, John Reid, Kevin Uthe, Mark Taylor, Mike Hoppis, Robert Grove, Ronald Lohman, Jim Henderson, Kevin Smart, Rick Wiedmaier. ROW 6: James McLarty, Larry McCord, H. Allen Davis, Stan Wolfe, Louis Seitz, Lyle Whitaker, Ronnie Burkhart, Mike Earley, Carl Pash, Kevin O'Connell, Dean Davis. ROW 7: Dennis Houghtaling, Don Cowart, Keith Dietzschold, Lewis German, Tom Welch, Doug Trueblood, Kent Taylor, Pat Early, Barry Bray, Robert L. Filley, Mitch Swindler.



The Future Farmers of America held a Greenhand and Chapter Farmers initiation in October.

In December, the winter activity was a roller skating and pizza party.

A Wildlife Supper was held February 14, for a money making project.

Also, February 22, the chapter helped collect for the Heart Fund.

National FFA Week was held February 22-27.

The Chapter put in terraces and tile on the Ag ground.

The Proficiency Award Winners were: Jeff Ward, Darrell McCrea, Dale Akey, Terry Gentry, Kent Taylor.

Progressive Farmers



FTA Inspires Students



ROW 1: Debra Osborn, Secretary-Treasurer; Carol Curtis, Vice-President; Linda McCool, President. ROW 2: Susie Wiedmaier, Brenda

Coots, Dena Cox. ROW 3: Kathy Barry, Linda Atkinson, Diane Lewis, Rhonda Spidle, Kathy Hubbard. ROW 4: Raefel May, Jan Hubbard.



Librarians Serve CHS

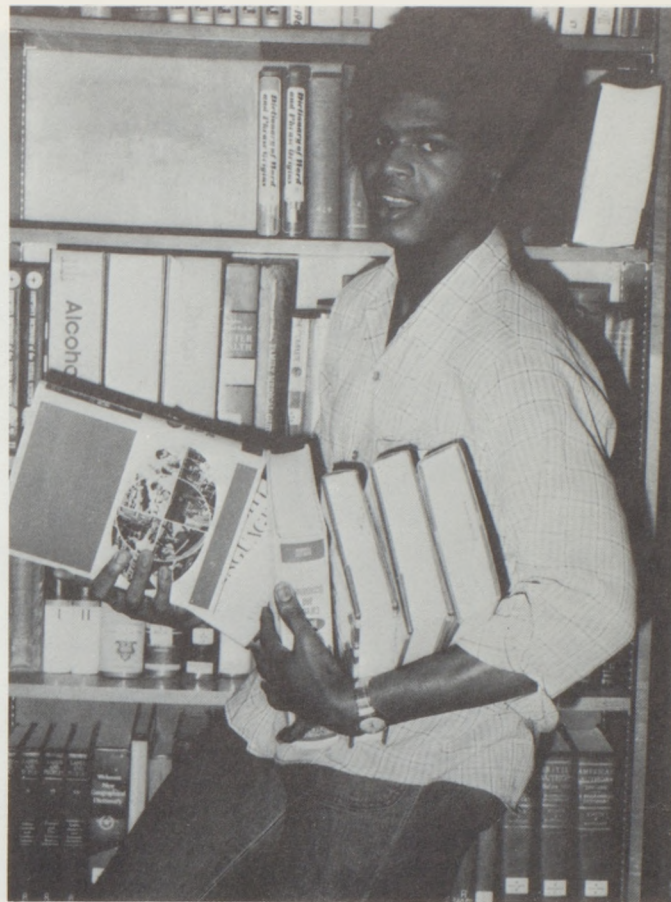

ROW 1: Sheila Farnan, vice-president; Debra Osborn, president; Linda McCool, treasurer; Dianne Lewis, secretary. ROW II: Barb Allen, Brenda Coats, Mary McCord, Cindy Moser, Becky Marshall, DeAnn

McClure, Nancy Richardson. ROW III: Rebecca Montgomery, Rhonda Spidle, Kathy Ensign, Debra Whaley, Raefel May, Mrs. Fish.



Support International Spirit



French Club

ROW I: Mike Flanders, Denny Ensign, Mark Mattox, Kevin Karr, Kris Kirkwood, Eddie Williams, Steve Seuferling, Mike Maly, Teri Sharp. ROW II: Myron Daldrup, George Aggidis, Bob Ocker, Russ Gillahan, Kenny Pace, Debra Whaley, Vicki Hartley, Ann Compton.

ROW III: Norma Cole, Linda Atkinson, Sheryl Hamm, Suzanne Shay, Janet Scott, Kathy Hubbard, Mary Rooney, Julie Griffin, Theresa Wisner, Mona Griesse, Mary McCord, Cindy Webb, Mr. Crouse.



French Club officers: Janet Scott, president; Steve Seuferling, vice-president; Norma Cole, secretary; Kenny Pace, treasurer; Ann Compton, S. C.

DECA Prepares Students



ROW 1: Jean Gavlek, Steve Seuferling, Tom Switlik, Beverly Floyd, Nancy Richardson, Terry Mathena, Debbie Johnson, Jan Hubbard, Olivia Coit, Patricia Salcedo, Vicki Taylor. ROW 2: Becky Tarter, Charlene Frad, Marla Seitz, Diane Baty, Velina VanFossen, Kelly

Demas, Tobie Middleton, June Morgan. ROW 3: Chris Carmen, Sheryl Jewett, John Ninas, Myron Daldrup, Ron Puterbaugh, Kenny Pace, Mike Moore, Mike Flanders, Steve McQuinn, Bobby Ocker, Randy Stuedle, Mark Thompson, Ron Rogers.



For Future Careers



DECA officers are: Deb Johnson, reporter; Ron Rogers, parliamentarian; Tim Rooney, president; Ken Pace, S.C.; Nancy Richardson, secretary-treasurer.

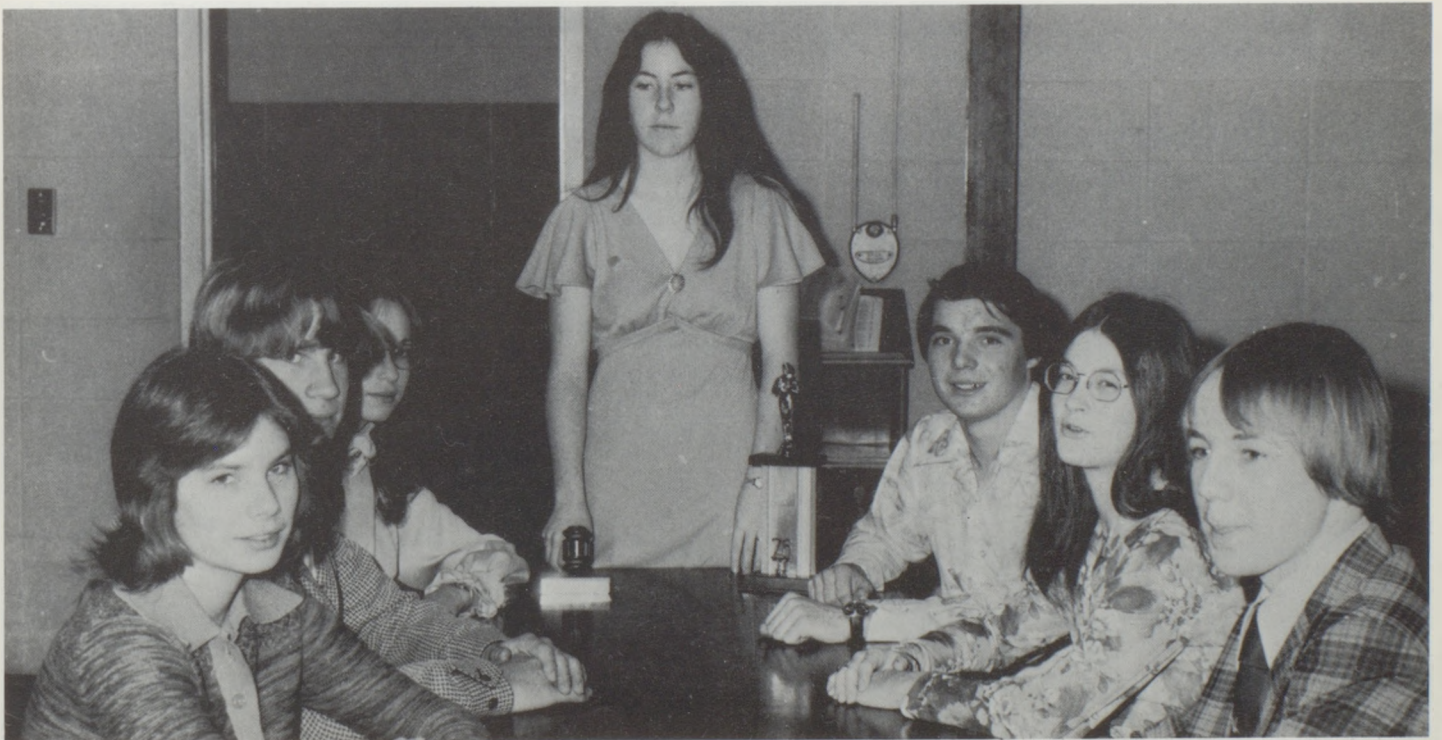

Parliamentary procedures team: Deb Johnson, Tom Switlik, Jean Gavlek, Diane Baty, Ron Rogers, Nancy Richardson, Tim Rooney.

A Club Proves Leadership



ROW 1: Andrea Hunter, Carol Curtis, Linda Wilcox, Joni Atchity, Pam Whitaker. ROW 2: Mrs. Snyder, Chris Arthur, Joanne Wiedmaier, Carol Morgan. Anita Utt, Mary Cay O'Connell, Cindy Webb. ROW 3: Candy

Riley. Mary Wilcox. Patty Benson. Ann Compton, Becky Graeff, Linda Filley. ROW 4: Kristi McGinnis, Nancy Griffin, Cindy Walser.



Lettermen Form C-Club

CAMERON R-J HIGH SCHOOL



ROW 1: Coach Shupe, Scott Seifert, Steve Seufferling, Randy West, Denny Ensign, Mike Scott, Roy Eagan, Andy Brooks, Randy Stuedle, Dave Wallace, Bill Biggerstaff, Greg Clinton, Bobby Ocker, Mike Flanders.
 ROW 2: Coach Torpey, Danny Mathena, Darrell Wiss, Chris Martin, Mark Thompson, Terry Clark, Linc Sorensen, Jim Carroll, Robert Filley,

Jeff Ward, Rob Clevenger, Mike Parsons. ROW 3: Bill Barnes, Mark Garrett, Dale Akey, Pat Earley, John Anderson, Greg Morgan, Mark Cohick. ROW 4: Tom Welsh, George Riddle, Mike Smiglewski, Nye Davis.



Andy Brooks, S.C.: Mark Thompson, secretary-treasurer; Jim Carroll, vice-president; Dale Akey, president.



Carpenters Complete Second House



The bi-level house has an all brick front, three bedrooms, three baths, two fireplaces, double garage, and a formal dining room with a redwood deck outside of the dining room.

The members of the carpentry class were: Don Wiedmaier, David Wallace, Mike Parsons, Doug Hahn, Jeff McElroy, Scott Daldrup, Rob Clevenger, Kevin Hearn, Marty Swindler, Dale Stinson, Dale Calder, Mike Fry, Nic Hudson, Pat Moore, and Robert L. Filley. Mr. Robert Stoenber was instructor of the class.



Publications Promote Spirit Of '76



ROW I: Susie Price, Tank Co-editor; Syndy Sharp, Reporter; Chris Arthur, Sports Editor. ROW II: Leann Soperla, Photographer; Laura Gilliland,

Photographer; Lisa Sellmeyer, Mystic Editor; Sheryl Sloan, Tank Co-editor; Rosa Lea Peterson, Sponsor. ROW III: Raefel May, Reporter.

Cameron Resumes



This year under the direction of Mr. Kenneth Stith, CHS started a marching band combined of the Dragon Band and Symphonic Band members.

The bands first performance was the homecoming parade. They also performed during all home football games.

Jim Perry, drum major, led the marching band consisting of 80 members.



**PAGE
MISSING**

PAGE

MISSING

Cultural Atmosphere At CHS



ROW 1: Cindy Burkett, Candace Riley, Becky Graeff, Linda McCool, Mary McCord, Pam Whitaker. ROW 2: Mark Cohick, Pam Heldenbrand, Susie Price, Loretta Hahn, Doug Trueblood, Jean Burkett, Susan Day, Susie Burkett, Ann Compton. ROW 3: Jay Jarvis, Kevin Justice, Layton Jolly,

Roy Eagan, Bobby Gray, Lyle Whitaker, Mark Garrett, Keith Deitzhold, Terry Gentry, Jeff Ward. ROW 4: Ron Burkhart, Barry Bray, Wayne Nelson, Darrell McCrea, Mark Reickard, Mike Wallace, Mike Moore, Mike Maly.

Band officers are: Darrell McCrea, president; Cindy Huston, secretary; Wayne Nelson, treasurer; Jeff Ward, S.C.



Stage Band



FRONT: Mr. Stith, director. ROW I: Susie Burkett, Susie Price, Ann Compton, Mark Cohick, Pam Heldenbrand, Lisa Walker. ROW II: Terry Gentry, Jeff Ward, Robert Gray, Keith Dietzschild, Mark

Garrett, Kent Nelson, Ronnie Burkhart, John Harris, Tom Welsh, Terry Blair, Darrell McCrea, Doug Clinton. ROW III: Mary Ellen Ailor, Raefel May, Jim Perry, Stan Hendrix.



Stage Choir



ROW I: Mike Maly, Dave Wallace, Jim Perry, Charles Scott. ROW II: Mary Ellen Ailor, Ann Compton, Cindy Webb, Ann Goodwin, Sheryl Sloan, Raefel May. ROW III: Mary McCord, Mike Scott.

Charlotte Simpson, Greg Clinton, Debra Osborn, Kent Nelson, Susie Price, Terry Gentry, Valorie Green, Kenny Pace, Cindy Moser, Larry McCord.



CHS Sings



SOPRANOS

ROW 1: Pam Whitaker, Mary Rooney, Susan Taylor, Cheryl Honn, Karen Hearn, Kathy Lyon. ROW 2: Sheri Snavelly, Sheryl Hamm, Joni Atchity, Sally Lenz, Sheryl Sloan, Renita Reno, Barbara Allen, Chris Palmer, Suzanne Shay. ROW 3: Cindy Webb, Sally Harbstreit, Diana Sproat, Rebecca McDannald, Debra Osborn, Karen Griffith, Kathy Barry, Becky Graeff, Susie Burkett, Ann Goodwin, Susan Goll, Mary Ellen Ailor, Patty Benson. ROW 4: Mary McCord, Sheila Farnan, Ann Compton, Cindy Price, Debbie Huston, Barbara Brooks, Michelle Morgan.

TENORS

ROW 1: Allan Davis, Steve Seuferling, Bruce Goll, Dave Wallace. ROW 2: Jim Biggerstaff, Kent Nelson, Doug Hahn, Larry McCord, Don Widemaier. ROW 3: Roy Eagan, Mike Scott, Chuck Leibrandt, Charles Scott, Bill Biggerstaff.



With Spirit



ALTO

ROW 1: Charlotte Simpson, Karla Benson, Cindy Moser, Melanie Carlile, Lanette Alley, Linda Wilcox, Jeanne Burkett.
ROW 2: Chris Arthur, Susie Price, Terri Baker, Kristi McGinnis, Marla Seitz, Dorinda Pace, Lisa Walker, Valorie Green, Connie Carroll. ROW 3: Stephanie Carrel, Syndy Sharp, Julie Griffin, Linda Atkinson, Becky Marshall, Jennifer Kolas, Martha Clevenger.

BASS—BARITONES

ROW 1: Jim Perry, Terry Blair, Steve Spear, Dennis Ramsey, Greg Clinton, Mike Maly. ROW 2: Dean Davis, Raefel May, Terry Gentry, Mike Smiglewski, Dean Stonner, Linc Sorensen. ROW 3: Kevin Clinton, Stephen Hills, Mike Parsons, Scott Weaver, Kevin Karr.

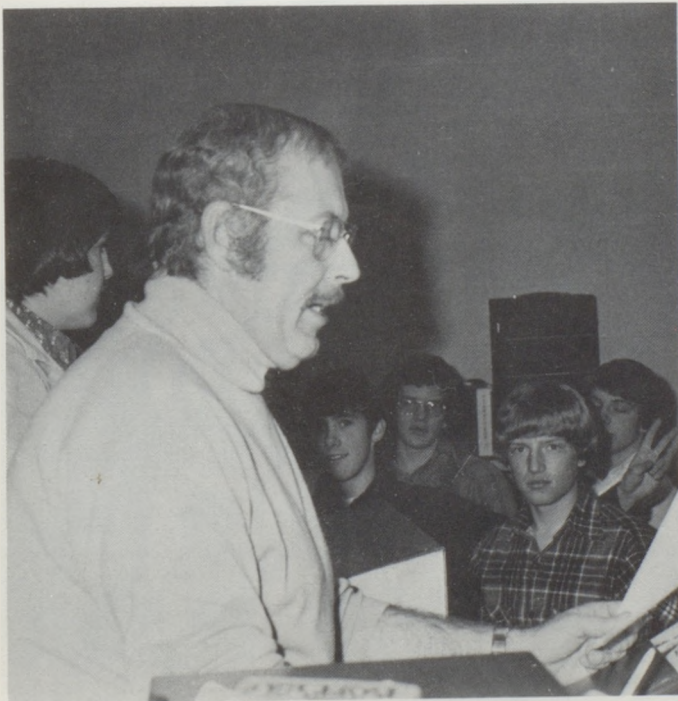

Girls' Glee Learns T



Boys' Glee Club



**PAGE
MISSING**

**PAGE
MISSING**

**PAGE
MISSING**

**PAGE
MISSING**



Administration



The Seniors of 1976 will share the rich experiences of the Bicentennial year. The Missouri American Revolution Bicentennial Commission has adopted the three official themes of Heritage '76, Festival U.S.A. and Horizons '76.

Education in Missouri has been rich in heritage throughout the years. The students of C.H.S. can and should be very proud of their active involvement in this heritage. The "Mystic" will provide a pictorial record of the activities of this Bicentennial year. The staff and sponsor are to be congratulated for a job well done.

DARRELL WALKER

This year 1976 has special significance as we are celebrating our 200th birthday as a nation. Let us remember it is the nature of Americans to complain and find fault. It is my firm belief that we still live in the greatest country known to man. I hope all of you will continue to love and respect this great country. Develop your talents to their fullest, this is the way we as individuals keep America great. May you enjoy your 1976 Mystic at present and treasure it in years to come.

WILLIAM WEBB

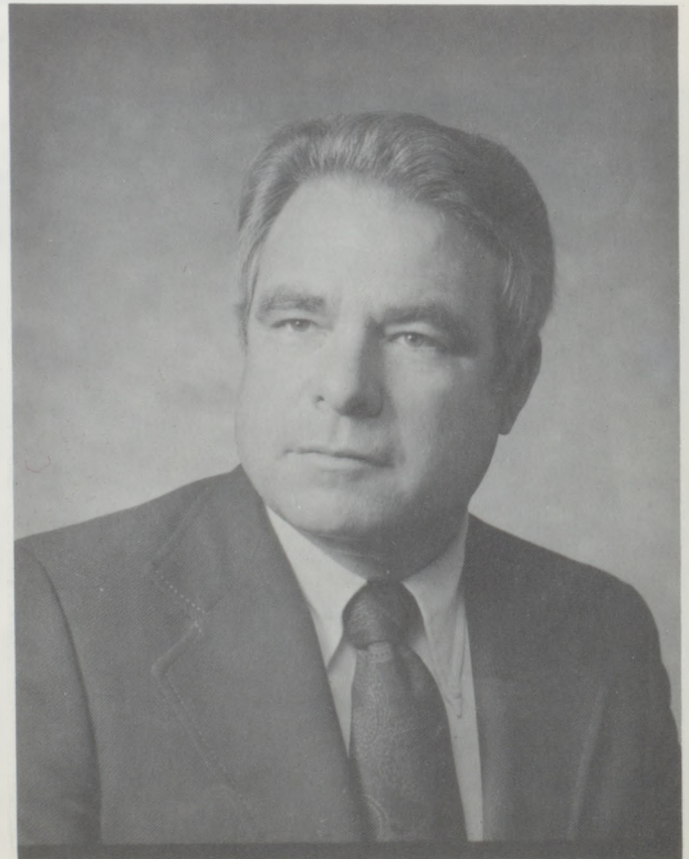

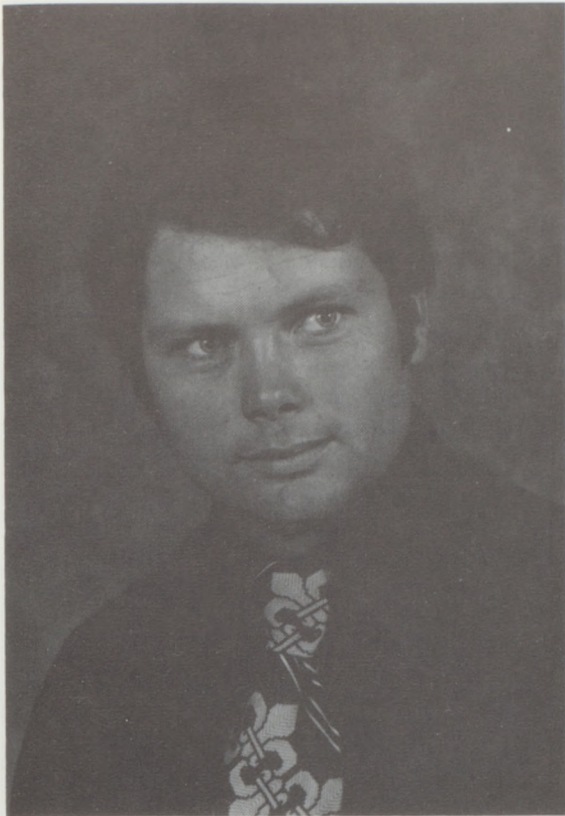

GUIDANCE COUNSELOR
Quentin Combs

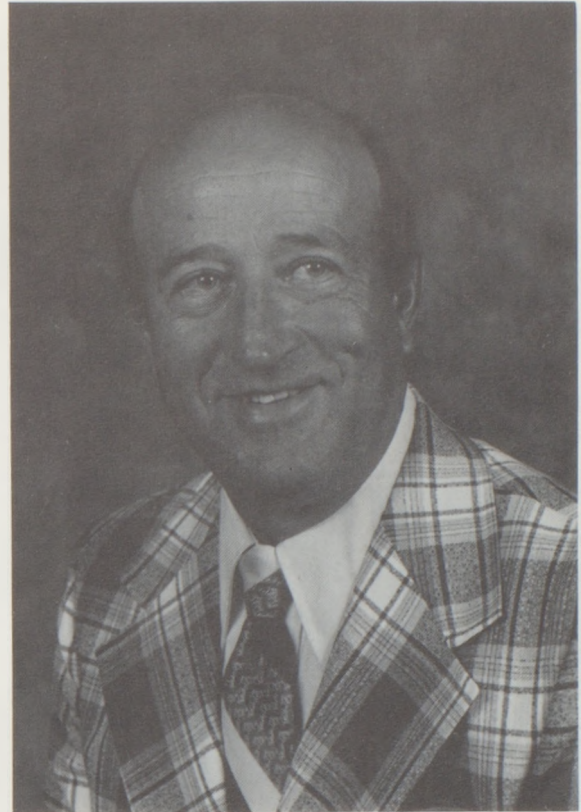

ASSISTANT PRINCIPAL
Kenneth R. Ausmus

ROW 1: Clarence Zimmerman, treas.; Mary Frances Seifert, sec.; John Rooney, vice-president; and Ernie McMullen, president.
ROW 2: Wayne King, Jack Ward, Darrell Walker, superintendent; and Ken Rafferty.



Faculty

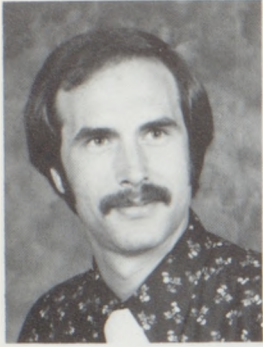

FRANK BERKEMEIER
Biology, Gen. Science



THOMAS BOMBARDIER
Social Studies



NANCY BOWMAN
Mathematics



JOHN BROOKS
Chemistry
Gen. Science



WILMA COFFMAN
Social Studies



CONNIE COLLINS
Language Arts



JOEL CRENSHAW
Language Arts
Spanish

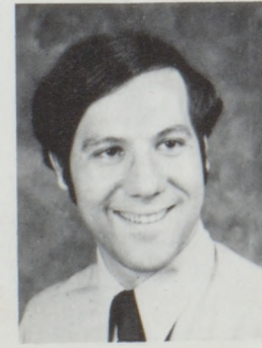

ROBERT CROUSE
Language Arts
French

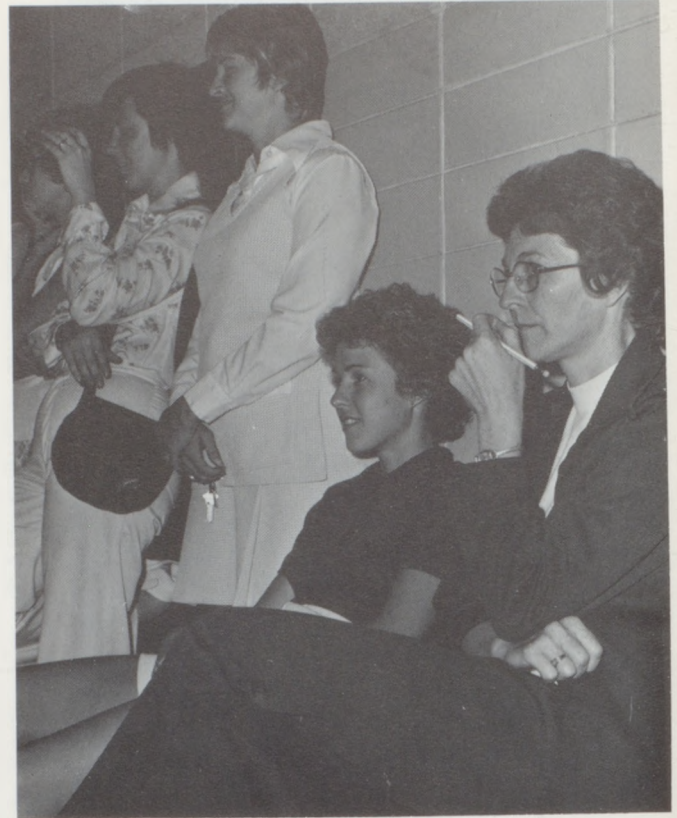



EARL DOTSON
Voc. Agriculture



MURIEL FEESE
Special Education



BONNIE FISH
Librarian



JAMES FUNK
Math
Social Studies

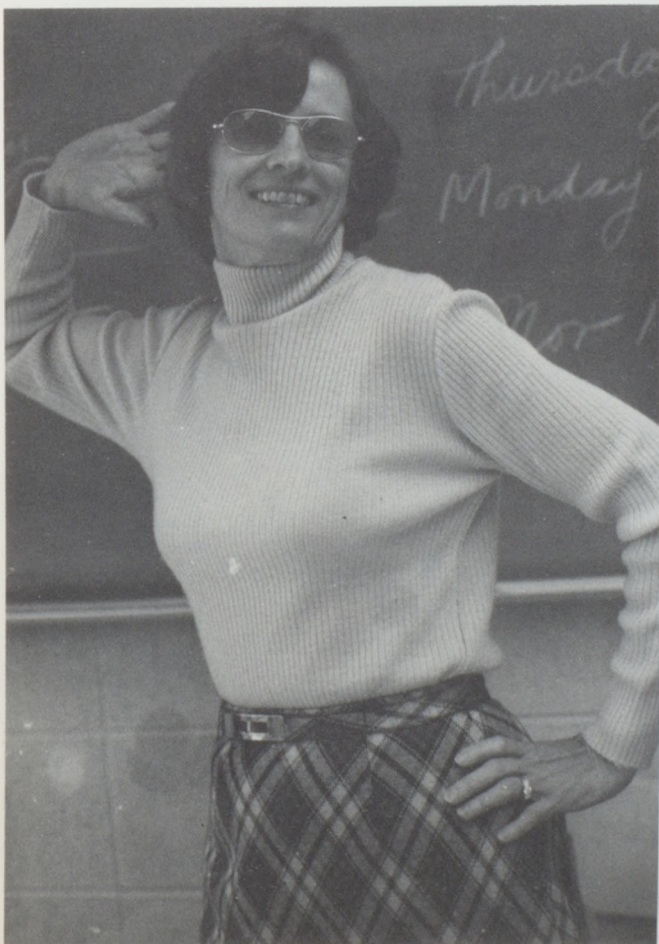

KATHRYN A. GOODWIN
Language Arts



DAVID GOODWIN
Vocal Music



DEBORAH HALFERTY
Voc. Business



LOIS HELDENBRAND
Business

Faculty



DAVID LEE
C.O.E. Coordinator



LARRY MARKT
Industrial Arts
Head Girls' B.B. Coach

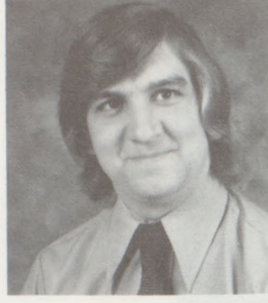

RUSSELL MATT
Art



GARY MAULFAIR
Dr. Ed.; Phy. Ed.;
Asst. F.B. Coach



ELAINE MOSS
Junior High Home
Economics



ROSA LEA PETERSON
Senior High Language
Arts



EDDIE POWELL
Science



THOMAS J. PRICE
Instrumental Music



SUSAN (RICHESSON)
MILLER
Health; Girls' P.E.



JIM RILEY
Vocational Agriculture



TOM SELLMAYER
Social Studies

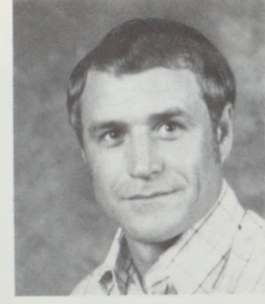

ROGER SHUPE
Head Football Coach
Boys' P.E.



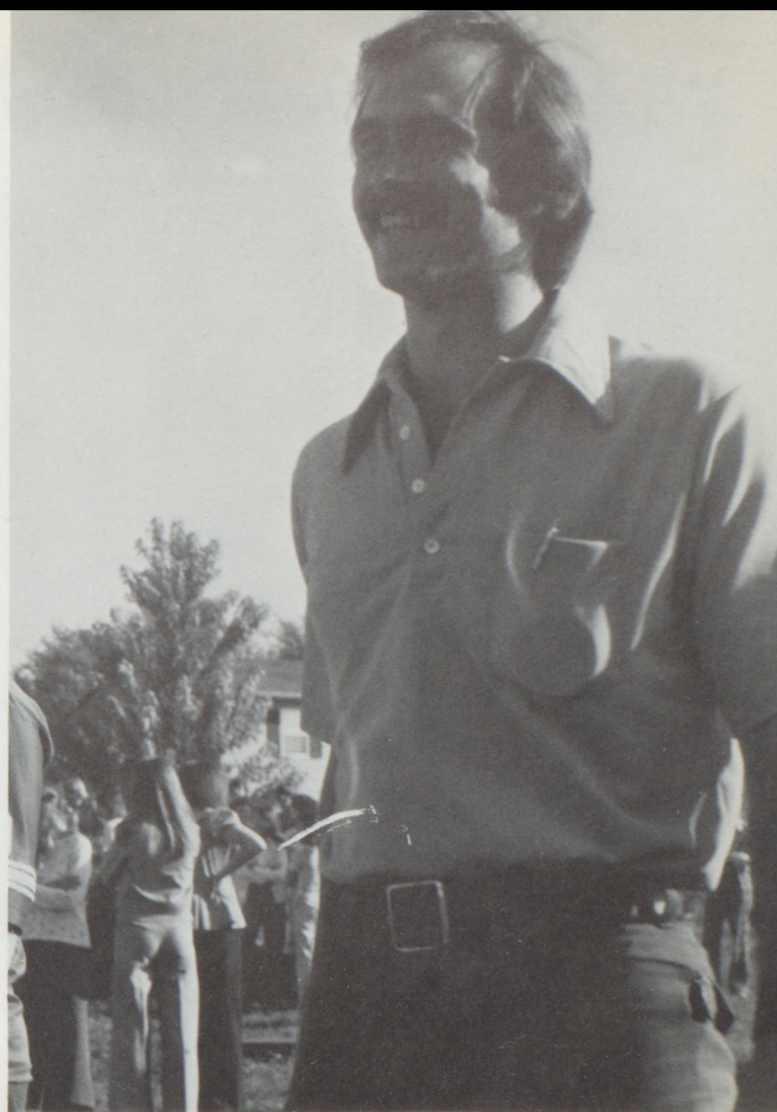

ELLEN SYNDER
Girls' P.E.

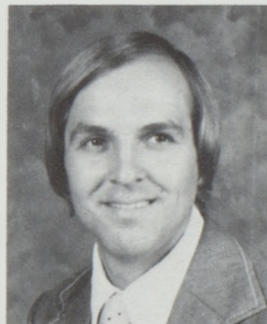

KENNETH STITH
Instrumental Music



BOB STOEIBNER
Industrial Arts
Carpentry

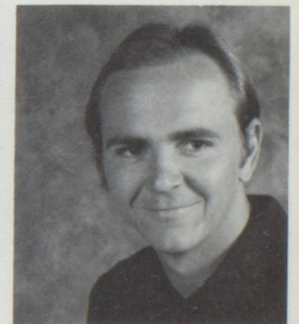

BOB STRATTON
Math; Asst. F.B. Coach
Asst. Wrestling Coach

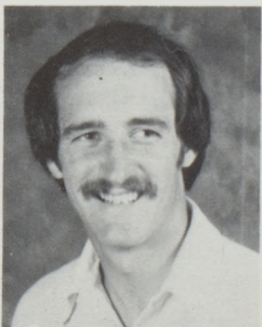

DANIEL TORPEY
Head Basketball Coach
P.E.
Cross Country Coach



JOE TROTTER
Math
Wrestling
Track



LANA TURNER
Sr. High Home
Economics



KIM TORPEY
Teacher's Aid
Special Education

Non-Certified Personnel

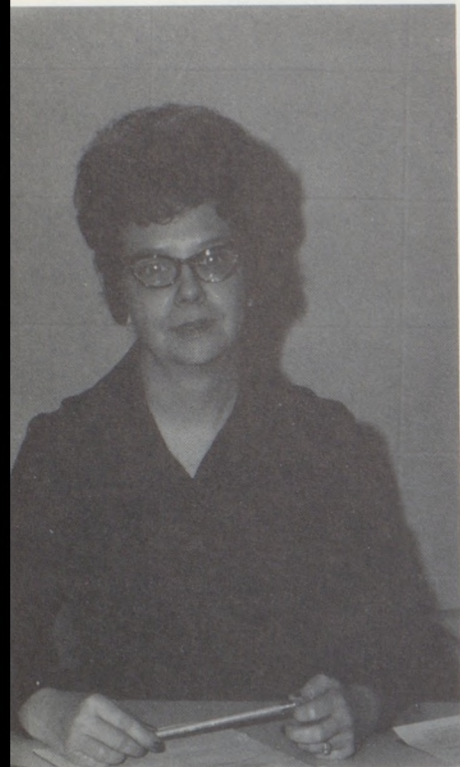

Maryln Williams



CHS SECRETARIES
Debbie Diven



Faye Kessler



OFFICE GIRLS: Jean Burkett, Susan Taylor, JoAnn Wiedamaier, Carol Morgan, Sheryl Sloan, Leanne Soperla, Ann Compton, Wanda Porter,

Brenda Wales, Kim Smart, Joni Atchity, Valorie Green, **FAYE KESSLER**, Secretary to Mr. Webb.



BUS DRIVERS; Jack Morgon, Joe Whiteaker, Frances Sproat, Melvin Nelson, Carolyn Caselman, Lynn Berry, Ron Sharp, Merlyn Moore, Raymond Whiteaker.



KITCHEN HELP; David Stump, Joe Wards, Kelli Craig, Mike Mattson, Peggy Baker.



COOKS; Charity Offutt, Louise Gould, Maxine Rhoads, Doris Hill, Polly Jewell.

KITCHEN SUPERVISOR; Walt Haitt.



JANITORS; Gilbert Brunker, Paul Van Hoozer, NOT SHOWN Earlie Witt.



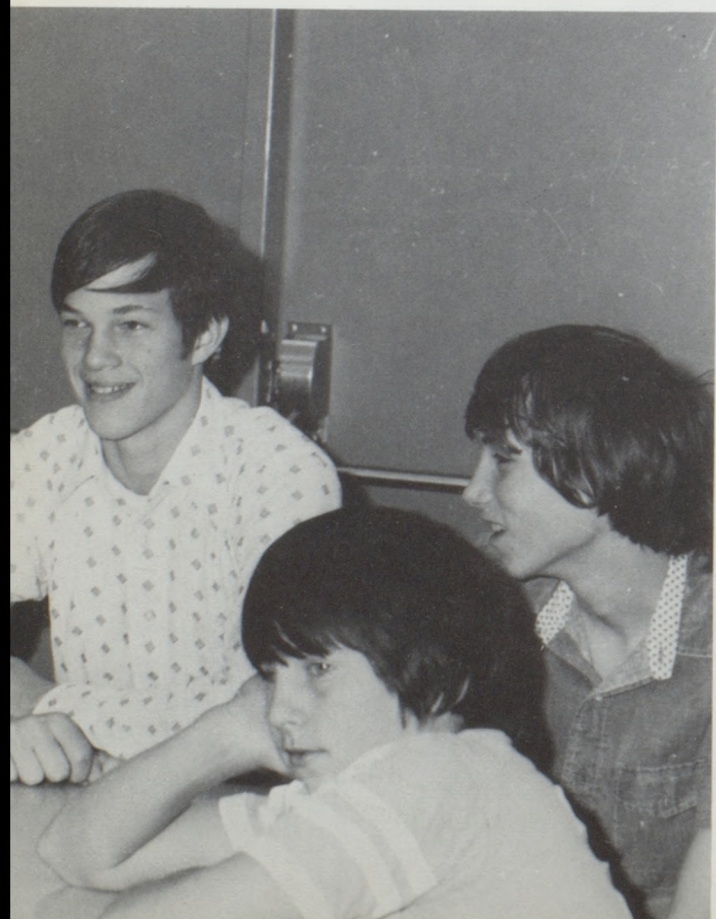
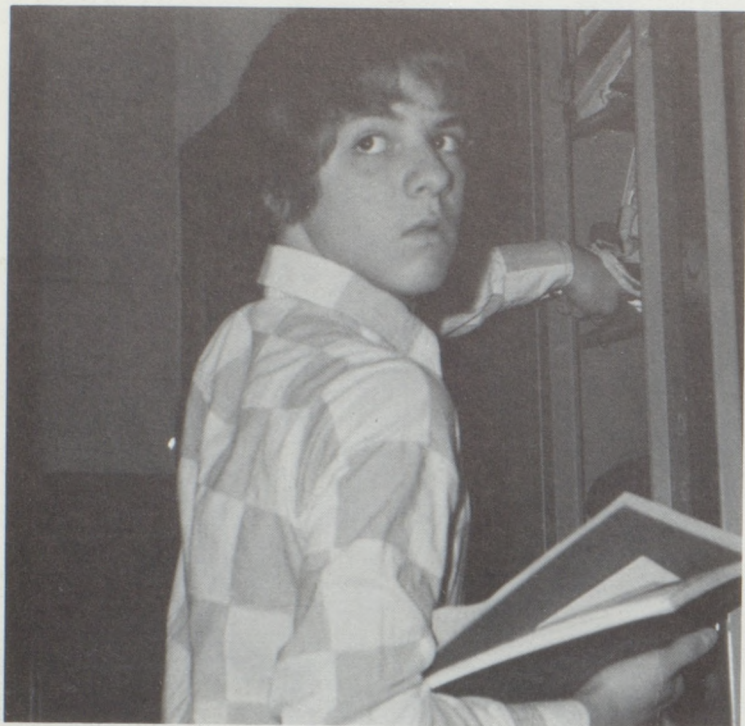

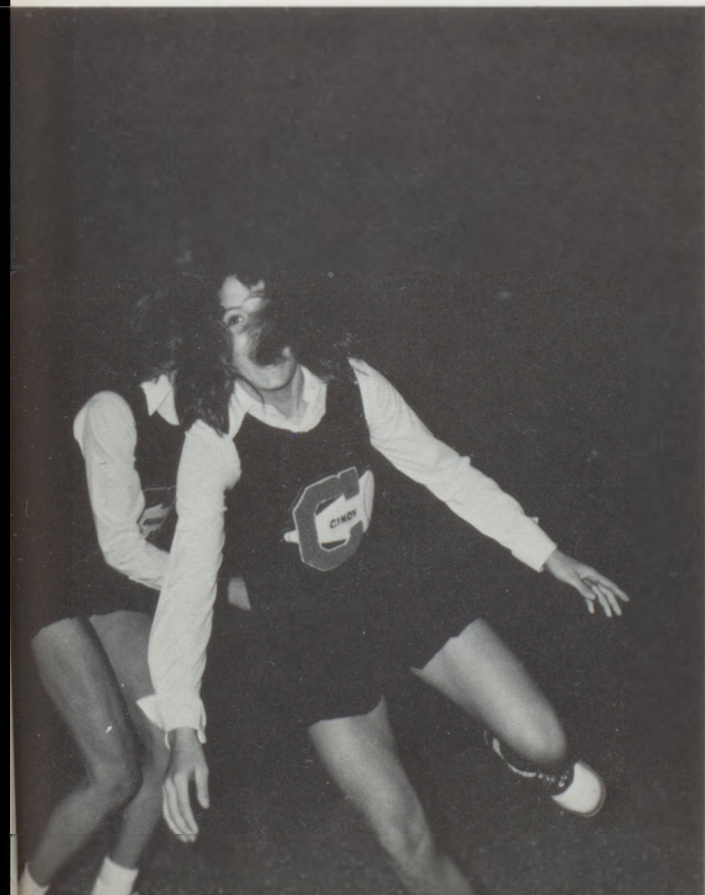



Jr. High Student Council

ROW 1: Jeff Griffin, pres.; Dean Stonner, vice-pres.; Steve Davidson, sec.; Todd Kirkendoll, treas. ROW 2: David Hearn, Kristie Lewis, Sheri Snaveley, Paige Pringle,

Elizabeth Tofflemire, Robin Demas, Rochelle Rostine. ROW 3: Larry McCord, Tom Earley, Jim Steele, Susan Goll, Cindy Barry, Cindy Price.



Jr. High Chorus



ROW 1: Dawn Wilhelm, Rita Seuferling, Mary Flanders, Marla Coots, sec.; Carolyn Cooley, Donna Wallace, Penny Taylor. ROW 2: Bridget Farnan, Karen Jewett, Julie Grove, vice pres.; Linda Murphy, Teresa Ausmus, accompanist; Lisa Swindler, Sharon Lewellen, Veronica Cooper. ROW 3: Deanna Jordon, Rochelle Rostine, Dru Raffety, Elizabeth

Tofflemire, Rhonda Sigman, Sandy Seitz, Paige Pringle, Laurie Dodd, treas.; Michele Newland. ROW 4: Mary Earley, Bobby Kessler, Danny Leach, Kurt Thompson, Todd Kirkendoll, Louis Eagan, Pam Schlorff. ROW 5: Jim Steele, S.C.; Kirk Nelson, pres.; Tracy Potts, Mike Briggs, Roger White, David Shay, Eugene O'Donnell.

Jr. High Chorus Officers are: Marla Coots, sec.; Jim Steele, S.C.; Kirk Nelson, pres.; Teresa Ausmus, accompanist; Laurie Dodd, treas.; and Julie Grove, vice pres.



8th Grade Boys Football



ROW 1: Danny Leach, Tim Curtis, Alvin VanFossen, Kurt Thompson, Bob Skouby, David Hearn, Bob Kessler, John Whitaker. ROW 2: Chuck McQueen, David Shay, Jimmy Marcum, Arnold Reickard, Raymond

Nye, Steve Davidson, Eugene O'Donnell, Terry Edwards, Pat Colhour. ROW 3: Coach Bombardier, Armon Jackson, Steven Hartley, Tracy Potts, Brain Stewart, Robert White, Johnny Goodwin, Charles Lizer.

Jr. High Cheerleaders are: Cindy Price, Kristie Lewis, Paige Pringle, Rochelle Rostine, Susan Goll, Rebecca McDannold, and Robin Demas, head cheerleader.



Freshmen Football



ROW 1: Doug Clinton, Tim O'Connell, Terry Blair, Craig Simpson, Jackie Edwards, Charles Scott, Ron Lohman, Brian Cowart, John Blackburn, Jeff Griffin. ROW 2: Mike Zeiber, Randy Wiedmaier, Mark Garr, Jamer McLarty, Jimmy Maxwell, John Donovan, Mark Taylor,

Kent Kirkwood, Mike Wallace, Steven Hills. ROW 3: Richard Morris, Coach Markt, Guy Ensign, Larry McCord, Dean Davis, Tom Earley, Bryan Davis, Dean Stonner, Stan Wolfe, Leslie Fry, Coach Trotter.

Freshmen Girls Basketball

ROW 1: Marian Nelson, Sue Beatty, Rebecca Warner, Karen Whaley, Snadre Sanders, Theresa Hahn. ROW 2: Denise White, Margaret Mattson,

Donna Walker, Dianne Sproat, Kelly Walker, Jennifer Kolas, Angela Allen, Kim Baker.



Freshmen Basketball



ROW 1: Jimmy Maxwell, Mark Garr, Dean Davis, Bryan Davis, Dean Stonner, Tim O'Connell, Chris Schultz, John Blackburn. ROW 2: Bill

Day, Randy Wiedmaier, Richard Morris, Mike Wallace, Larry McCord, Steven Hills, James McLarty, Kent Kirkwood, Coach Carder.

8th Grade Basketball

ROW 1: Danny Leach, John Goodwin, David Hearn, Jim Markham, Pat Colhour, Steve Davidson, Armon Jackson, ROW 2: Mike Brennen, Steve Hartley, John Whitaker, Terry Edwards, Arnold Reickard, Ray-

mond Nye. ROW 3: Charles Welsh, Brian Stewart, Bobby Skouby, Brad Steinle, Bobby Kessler, Todd Kirkendoll, Louis Eagan, Rodney Whitney.



8th Grade Girls Basketball



ROW 1: Mary Earley, Rita Seufferling, Dawn Wilhelm, Pam Schlorff, Julie Jones, Marla Coots, Julie Groves, Patty Woodsmall. ROW 2: Mary Flanders, Rochelle Rostine, Kristie Lewis, Laurie Dodd, Paige Pringle, Sharon Lewellen, Marlene Klepps, Pam Moore. ROW 3: Toni Youngs,

Janet Meek, Teresa Ausmus, Bridgett Farnan, Mary Daldrup, Veronica Cooper, Rhonda Sigman. ROW 4: Kathy Saunders, Kim Burton, Lisa Swindler, Elizabeth Tofflemire, Linda Murphy, Donna Wallace.

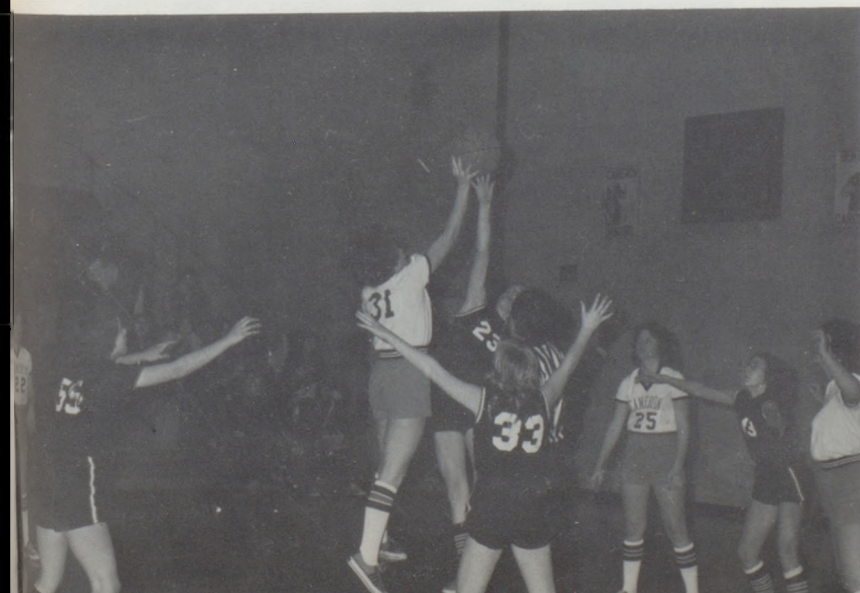

Eighth Grade



Charles Allen
Teresa Ausmus
Michael Bain



Cindy Baldwin
Larry Barnes
Cindy Blair



Sandra Boatwright
Terry Bowman
Michael Brennan



Kim Burton
Patrick Colhour
Carolyn Cooley



FRONT ROW: Pat Colhour, sec.; Dru Ann Raffety, v.p.; Larry Olinger, pres. SECOND ROW: Paige Pringle, S. C.; Christy Lewis, S. C.; Rochelle Rostine, S. C. NOT SHOWN: Terry Edwards, treas.; David Hearn, Steve Davison, Todd Kirkendoll, S. C.



Veronica Cooper
Marla Coots
Ronnie Creekmore



Timothy Curtis
Mary Daldrup
Steve Davidson



Eddie Dilbeck
Lauri Dobbins
Laurie Dodd





Randy Gibson
John Goodwin
John Graham

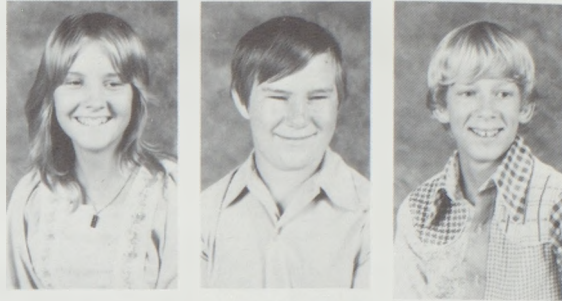

Julie Grove
Steven Hartley
David Hearn

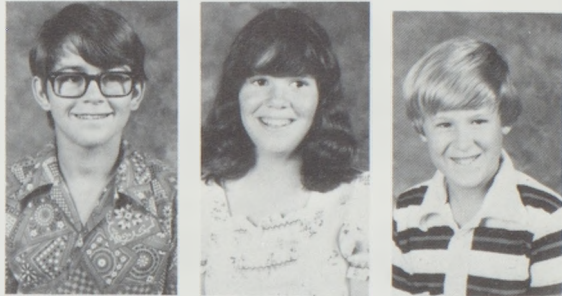

Billy Huff
Teresa Humberd
Roger Hunt

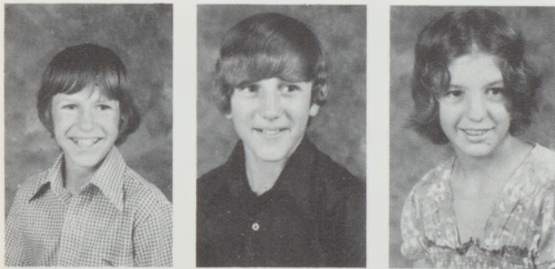

Louis Eagan
Mary Earley
Terry Edwards



Armon Jackson
Jackie Jett
Karen Jewett



Mitch Elder
Kathy Elliott
Robin Lee Ellis



Patti Evans
Bridget Farnan
Mary Flanders

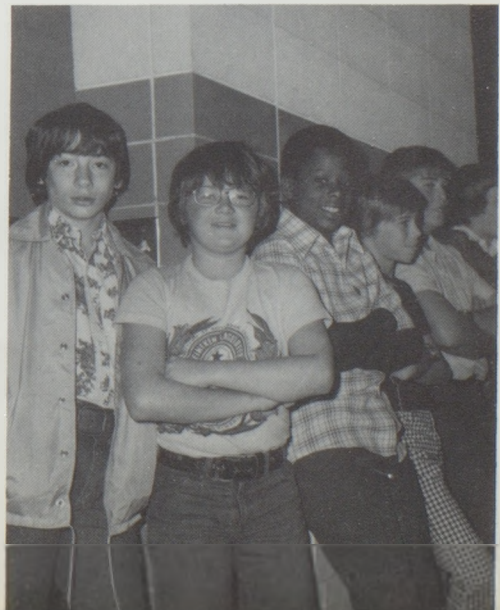



Jeff Johnson
Marlene Kleppes

Julie Jones
Sharon Lewellen

Deanna Jordan
Kristie Lewis

Bobby Kessler
Ricky Lyon

Todd Kirkendoll
Jim Marcum

Danny Leach
Rena Masters

Vincent Leonardo
Chuck McQueen

Eighth Grade



Randy McQueen
Pam Moore
Michelle Newland

Iona McKinley
Linda Murphy
Raymond Nye

Janet Meek
Kirk Nelson
Eugene O'Donnell





Mark Offutt
Tracy Potts
Dru Raffety

Larry Olinger
Paige Pringle
Arnold Reickard

Leonard Parks
David Puterbaugh
Leeanna Rhoads



Rachelle Rostine
Vicki Simmons

Kathy Sanders
Bobby Skouby

Sandra Seitz
Dianna Smith

Rita Seufferling
David Spencer

David Shay
Jim Steele

Rhonda Sigman
Brad Steinle

Cindy Shephard
Brian Stewart

Eighth

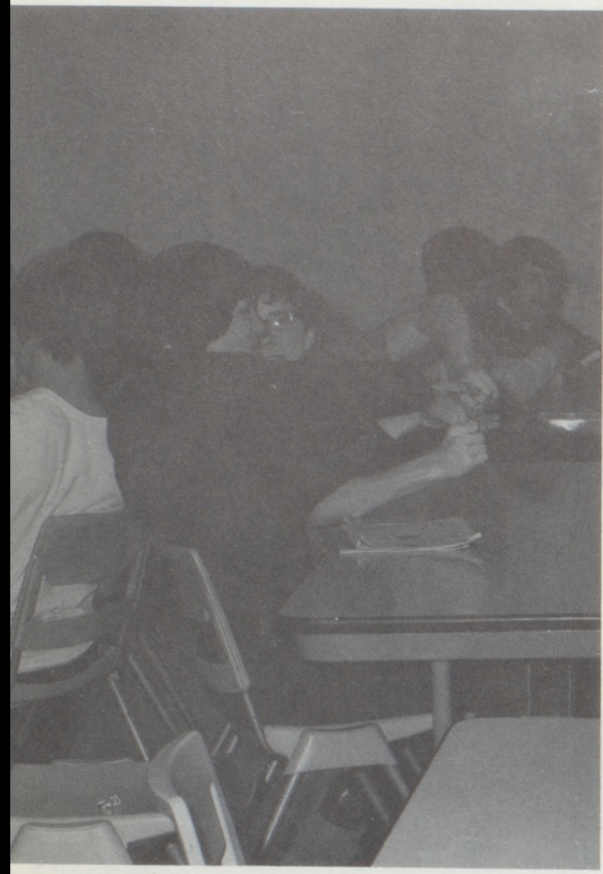

Tina Stuedle
Lisa Swindler
Sherry Swope
Pam Schlorff



Donna Swope
Penny Taylor
Kurt Thompson
Elizabeth Tofflemitt



Alvin VanFossen
Patty Walker
Donna Wallace
Chuck Welsh

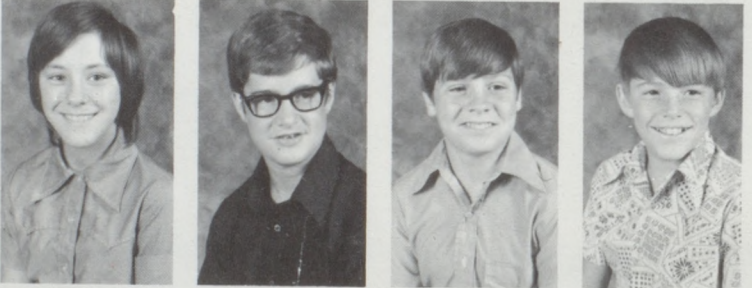

Cindy Wickizer
John Whiteaker
Roger White
Rodney Whitney

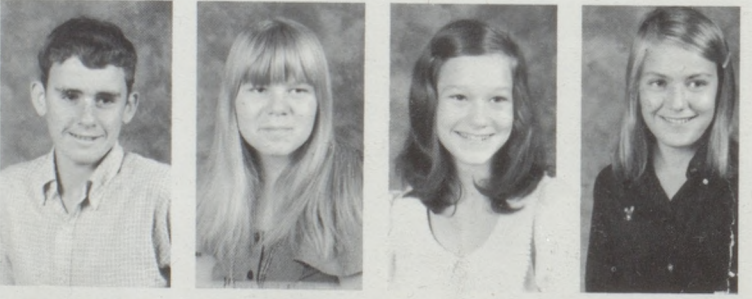

Jerry Womack
Cindy Wiedmaier
Lois Wiedmaier
Patty Woodsmall



Nancy Worland
Toni Youngs
Dawn Wilhelm

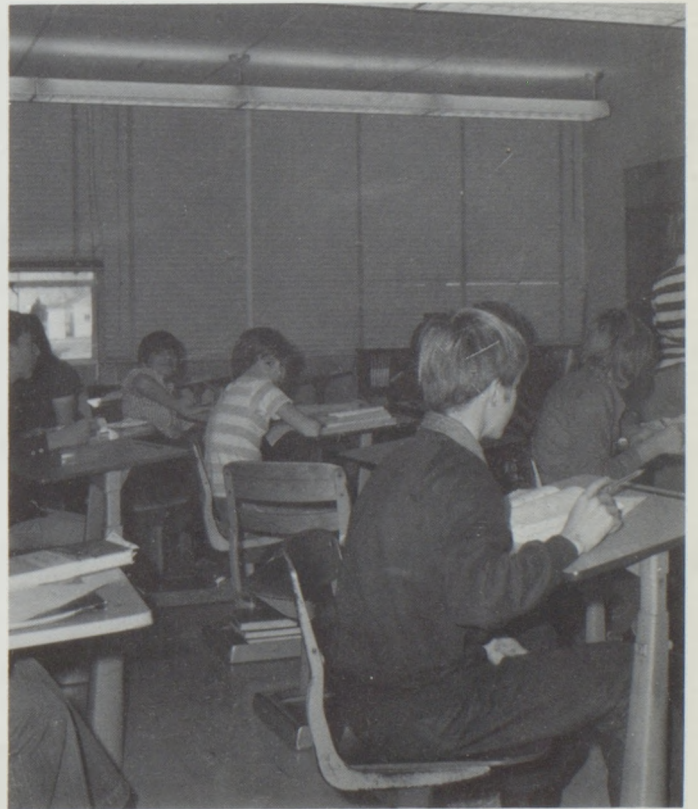

Freshmen

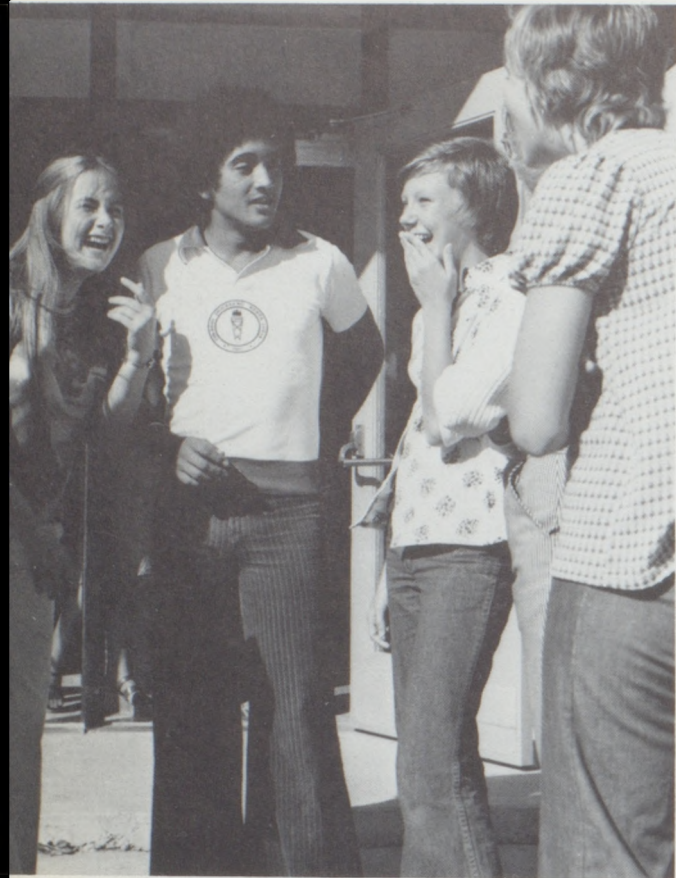

Angela Allen
Lonnie Atterberry
Kim Baker



Cindy Barry
Debbie Bates
Sue Beatty



John Blackburn
Terry Blair
Becky Bloss



Ricky Bottorff
Cindy Briggs
Barb Brooks
Susie Burnett
Kelly Calhoon
Katie Carey



Jim Carman
Jewell Cates
Martha Clevenger
Doug Clinton
Laura Coit
Cheryl Collis



Teresa Cooley
Kelly Craig
Jimmy Cranmer
Hollis Crawford
Bryan Cowart
Robert Creekmore





Bruce Daldrup
Bryan Davis
Dean Davis



Ramona Davis
Bill Day
Robin Demas



Debbie Dennis
Randy Dille
Mike Diven



John Donovan
Tom Earley
Shawna Eaton
Margaret Eberhart
Jack Edwards
Tammy Edwards



Mary Elliott
Guy Ensign
Robin Frazier
Richard Frazier
Leslie Frye
Mark Garr



Marti Garrett
Kay Garside
Mark Gibson
Susan Goll
Ann Goodwin
Cheryl Gordon

Freshmen

Ronnie Green
 Jeff Griffin
 Susan Groom
 Douglas Groves
 Teresa Hahn
 Sharon Harris

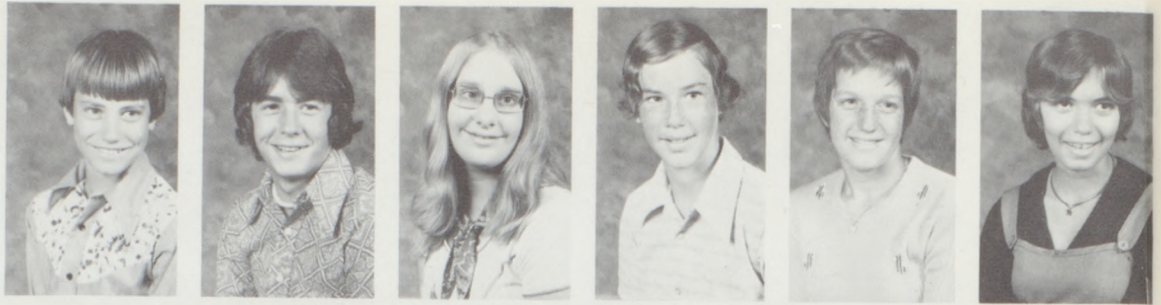

Renee Heldenbrand
 Jim Henderson
 Steve Hills
 Howard Hubbard
 George Huffman
 Mark Hunt



Scott Jewell
 Susan Johnson
 Joan Kershaw
 Teddy King
 Cynthia Kirkendoll
 Kent Kirkwood



Freshmen class officers are: Mrs. Collins, sponsor; Tom Earley, treasurer; Ann Goodwin, president; Mr. Berkemeier, sponsor; Jim Carman, secretary; Brian Cowart, vice-president.





Kristi Demas
Gloria Dial
Keith Dietzschold
Patricia Donovan
Julie Drager
Mike Early



Alicia Edwards
Lenny Edwards
Joy Estep
Linda Filley
David Fry
Bruce Goll



Carolyn Gordon
Cindy Graham
Mona Griesse
Nancy Griffin
Karen Griffith
Anita Groebe



Robert Grove
Sally Harbseit
Karen Hearn



Cheryl Honn
Mike Hoppis
Denise Hunter



Desiree Jackson
Donna Johnson
Kevin Justice

Bruce Goll, student council; Mike Early, student council; Lyle Whitaker, vice-president; Kevin O'Connell, president; Alicia Edwards, secretary; Patsy Stuedle, student council; Mr. Dotson, sponsor. NOT SHOWN: Bill Biggerstaff, treasurer.



Sophomores



Kevin Karr
 Jeff King
 Kris Kirkwood
 Jerry Koechner
 Steve Leibrandt
 Tracy Lewis



Kathy Lyon
 Fred MacDonald
 Laurie Maly
 Chris Martin
 Mike Mattson
 Ricky Mauk



Terry McDonald
 Jonell McDonall
 Kristi McGinnis
 Terry McQueen
 Becky Montgomery
 Kenneth Morgan

Presidential Physical Fitness Awards were earned by Nancy Griffin, Candy Riley, Kristi McGinnis, Cindy Walser and Cindy Graham.

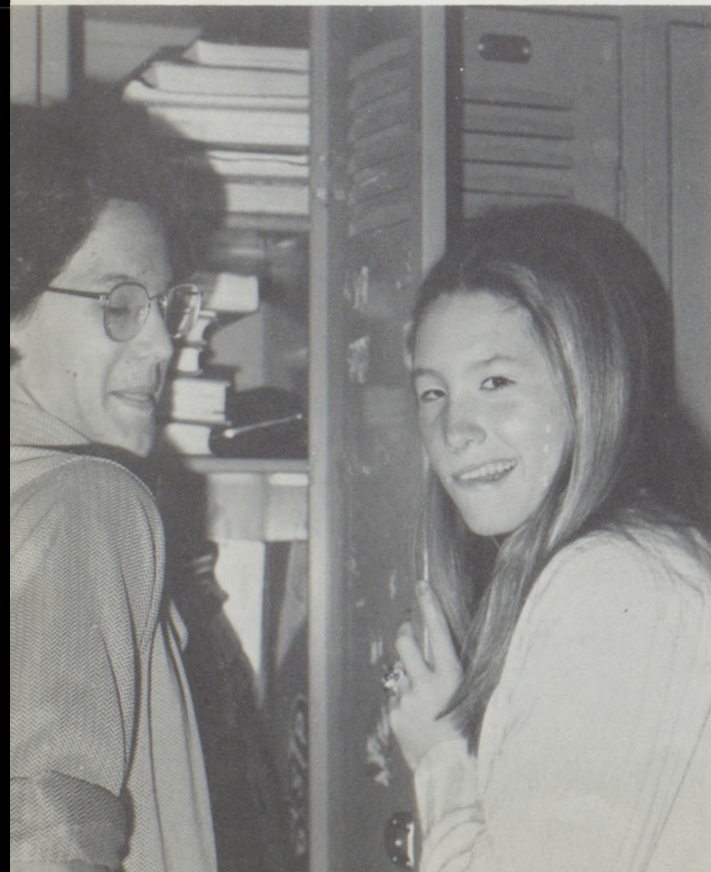

PAGE

MISSING

PAGE

MISSING

PAGE

MISSING

PAGE

MISSING

PAGE

MISSING

PAGE

MISSING

PAGE

MISSING

PAGE

MISSING

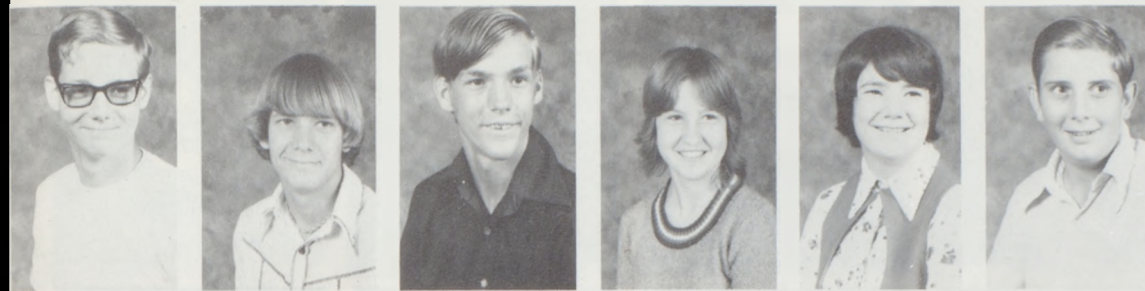

David Stump
 Mitch Swindler
 Keith Thompson
 Delores Timm
 Billie Tofflemire
 Mark Tommey



Kevin Uthe
 David Walker
 Bill Walser
 Cindy Walser
 Joe Wards
 Scott Weaver

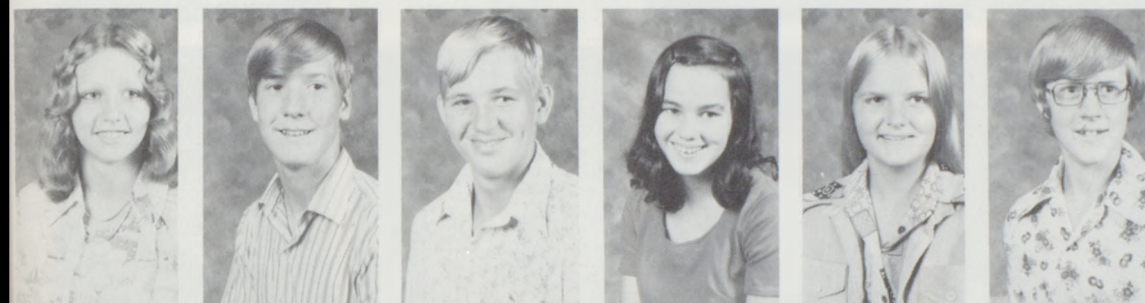

Ramona Welsh
 Lyle Whitaker
 Rick Wiedmaier
 Susie Wiedmaier
 Mary Wilcox
 Dennis Williams



Edward Williams
 Jane Williams
 David Winegar
 Theresa Wiser
 Darrell Wiss
 Rick Wyckoff
 NOT SHOWN
 Pam Creekmore
 Penny Eberhart
 Kenny Pollard
 Chari Vaughn



Juniors

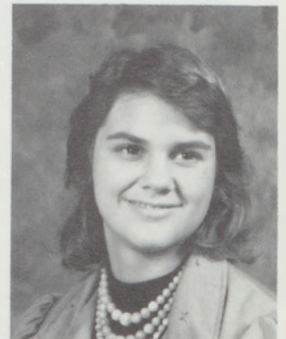
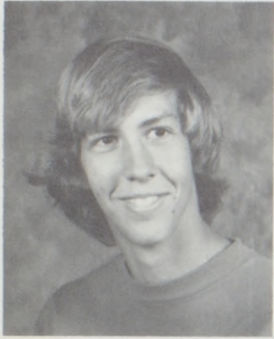

Mary Ellen Ailor
Carl Andersen
Mark Baker

Barbara Allen
Melinda Anderson
Peggy Baker

Candy Allen
Harvey Arnold
Vicky Bailey

FRONT ROW: Bobby Ocker, vice-pres.; Mary Cay O'Connell, sec.; Randy West, S. C.
BACK ROW: Mr. Sellmeyer, sponsor; Joni Atchity, S. C.; Greg Clinton, pres.; Pam
Heldenbrand, treas.; Mrs. Halferty, sponsor. NOT SHOWN: Scott Seifert, S. C.



Judy Allen
Joni Atchity
Bill Barnes
Diane Baty
Karla Benson

Lanette Alley
Linda Atkinson
Kathy Barry
Connie Belk
Patti Benson



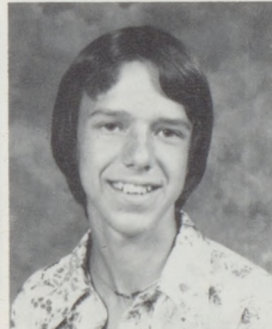
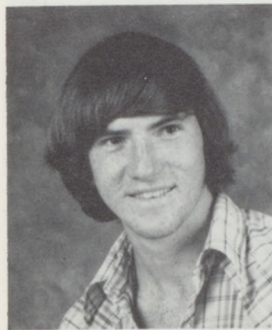
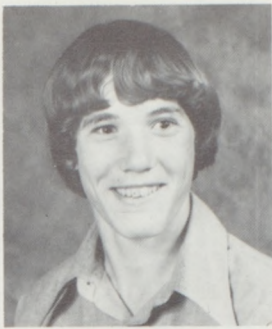

Bruce Blair
Greg Clinton
James Creevey

Barry Bray
Olivia Coit
Chuck Davis

Jeanne Bray
Brenda Coots
Kellie Demas



Rick Berry
Kris Carman
Don Cowart
Dianna Dial
Pat Earley

Jim Biggerstaff
Stephanie Carrel
Dena Cox
Roy Eagan
Patty Elliott



Juniors

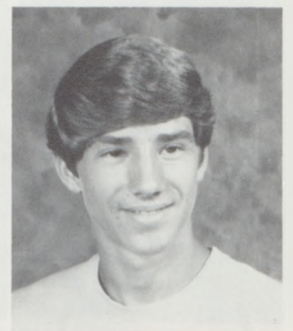
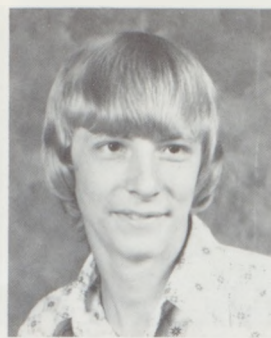

Denny Ensign
Beverly Floyd

Kathy Ensign
Charlene Frad

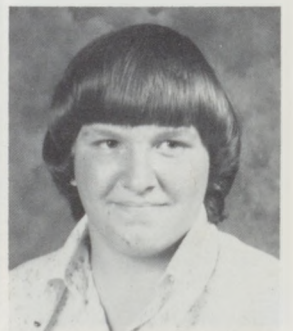
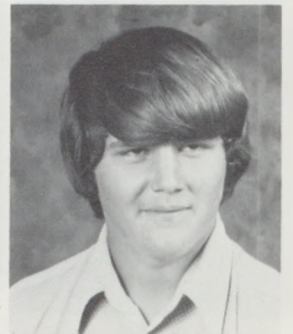

Sheila Farnan
Mark Garrett
Judy Graeff
Judy Groves
John Harris

Mike Flanders
Lewis Germain
Julie Griffin
Doug Hahn
Pam Heldenbrand

Donald Fletcher
Steve Gilliland
Mac Grote
Loretta Hahn
Elaine Henderson

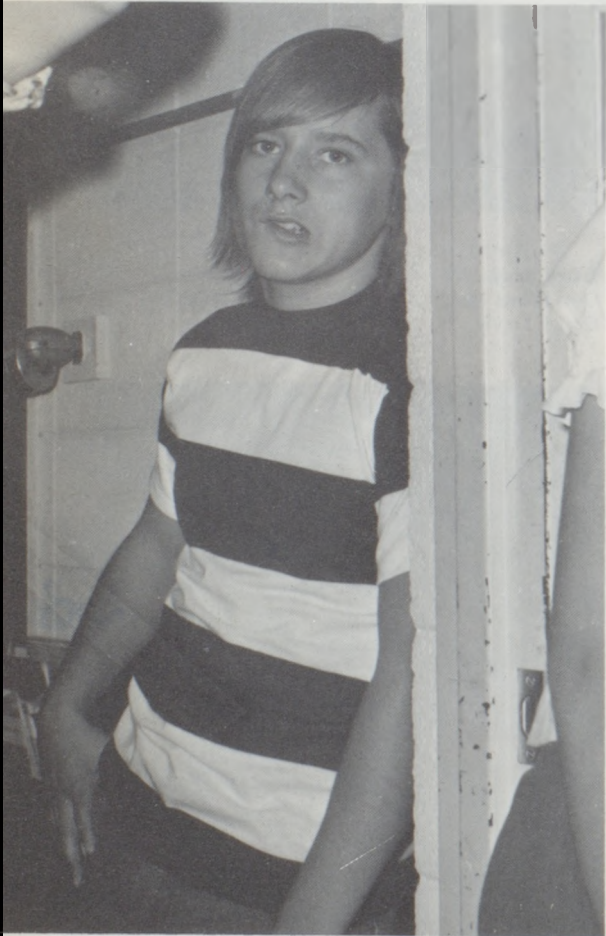

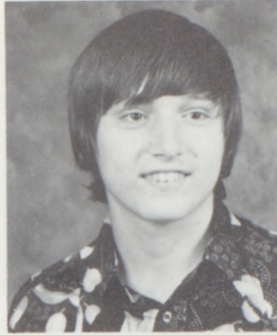
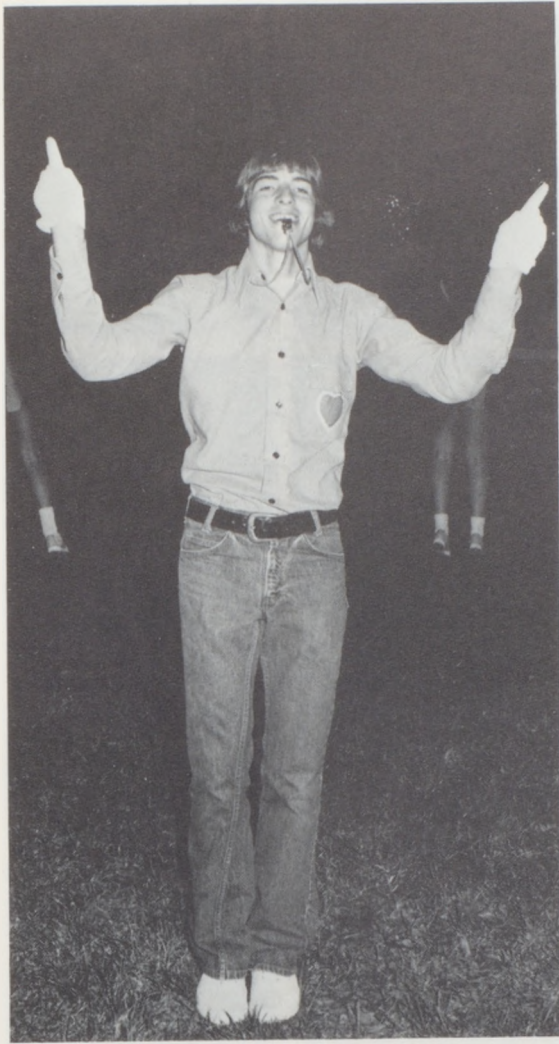

Steve Karr
Darlene MacDonald

Darla Kindred
DeAnn McClure

Stan Hendrix
Jan Hubbard
Debbie Huston
Mark King
Mary McCord

Dennis Houghtaling
Nick Hudson
Jay Jarvis
Doug Leach
Linda McCool

Kathy Hubbard
Wayne Hunter
Sheryl Jewett
Diane Lewis
Tim McElroy

Juniors

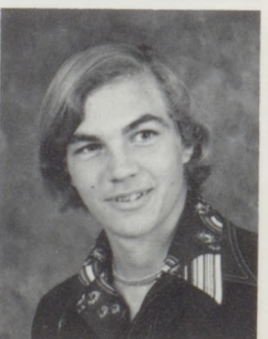
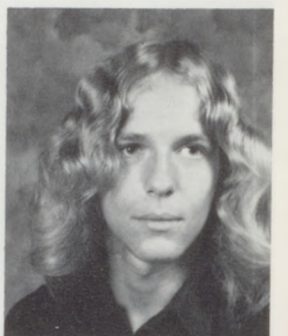
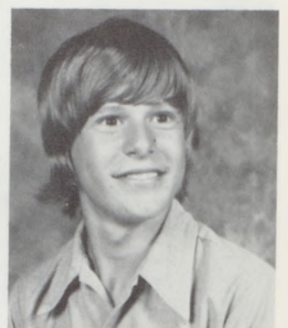
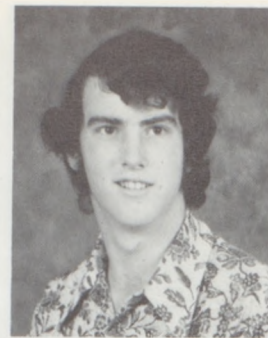

Randy McGinnis
Becky Marshall
Tobie Middleton
June Morgan
Denise Murphy

Steve McQuinn
Terry Mathena
Mike Moore
Georgia Morris
Danny Norris

Mike Maly
Mark Mattox
Pat Moore
Cindy Moser
Bobby Ocker

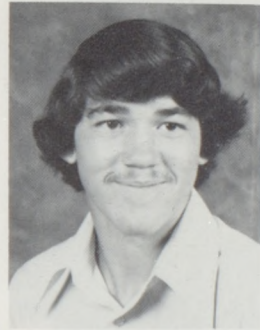
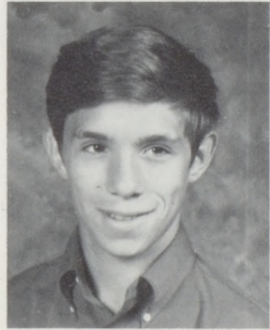
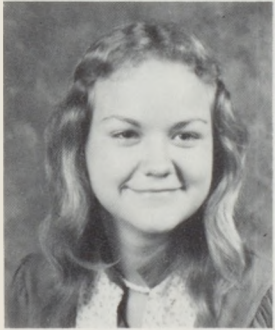
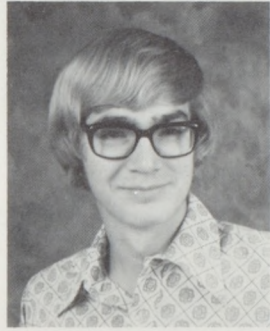
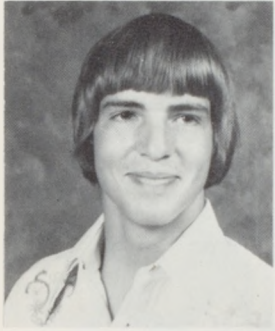

Mary Cay O'Connell
 Dorinda Pace
 Jim Perry
 Wanda Porter
 Tina Roe

Chris O'Dell
 Christine Palmer
 Larry Peterson
 Randy Potts
 Patty Rood

Debra Osborn
 Harry Parkinson
 Rodney Peterson
 George Riddle
 Mary Rooney

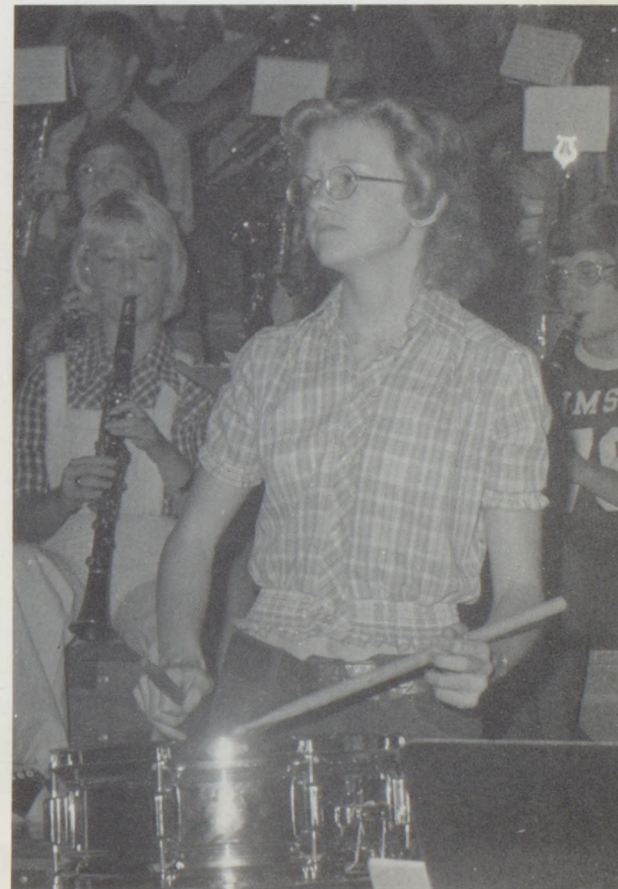

Juniors

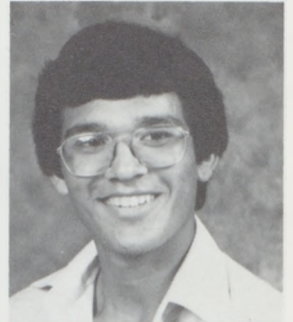
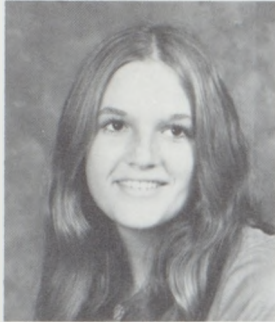
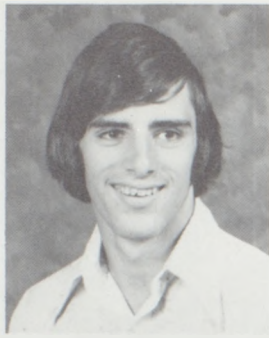

Patricia Salcedo
Lauri Sindt

Scott Seifert
Kim Smart

Marla Seitz
Cynthia Smoot

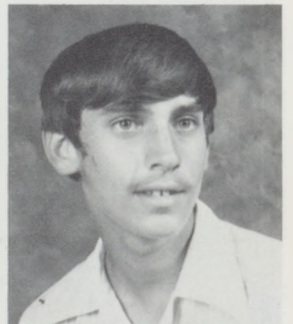

Steve Seufferling
Floyd South
Rhonda Spidle
Greg Stewart
Diana Stone

Charlotte Simpson
Steve Spear
Michele Stamos
Dale Stinson
Randy Stuedle



Presidential Physical Fitness winners are: Velina VanFossen, Cindy Webb, Julie Griffin, Chris Palmer, Ravae Wilhelm, Mary Cay O'Connell, Becky Marshall, Dorinda Pace, Pam Heldenbrand, Anita Utt, and Pam Whitaker.

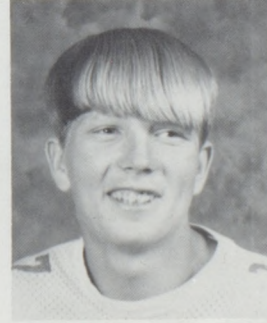
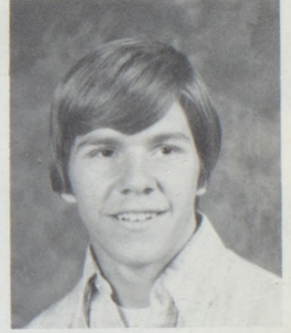
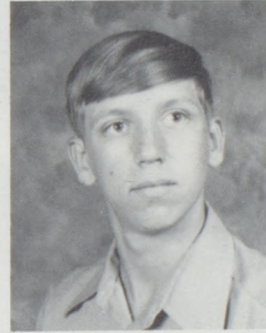
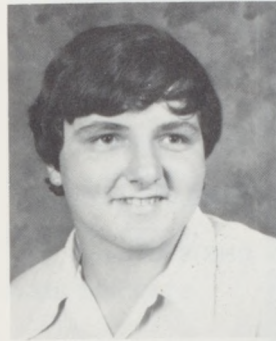
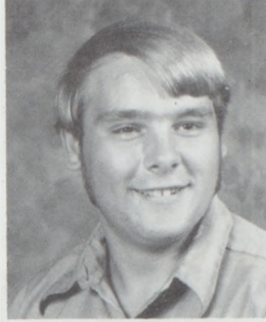
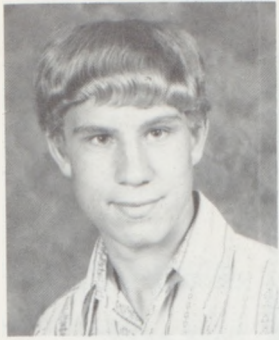

Tom Switlik
 Vicki Taylor
 Keith Utthe
 Velina VanFossen
 Debra Whaley

Becky Tarter
 Rick Terry
 Anita Utt
 Lisa Walker
 Pam Whitaker

Cindy Webb
 Craig Wiedmaier

Tom Welsh
 Ravae Wilhelm

Randy West
 Stacy Youngs

NOT SHOWN: John Burnett, Annette Ensign, Russ Gillahan, Diane Johnson, Dave Kloosterman

Seniors

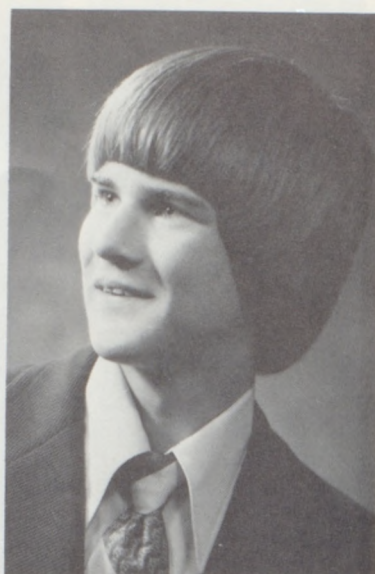
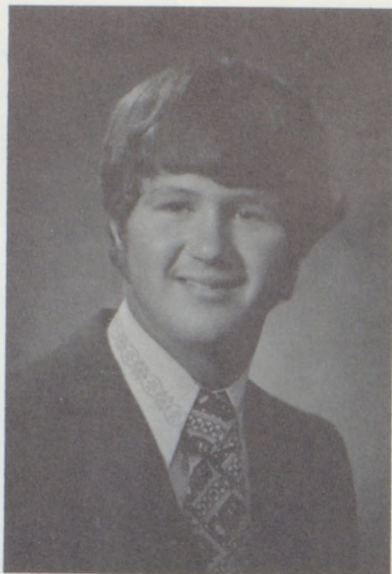
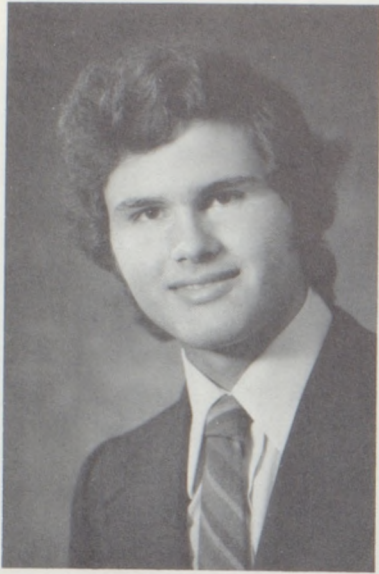

GEORGE AGGIDIS

DALE AKEY

DAN ANDERSON

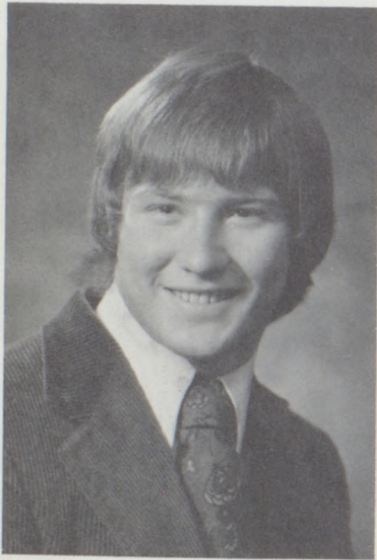

JOHN ANDERSON

BARBARA ARCHER

CHRIS ARTHUR



LARRY BLACKBURN

KENT BLAIR

LORI BRADFORD

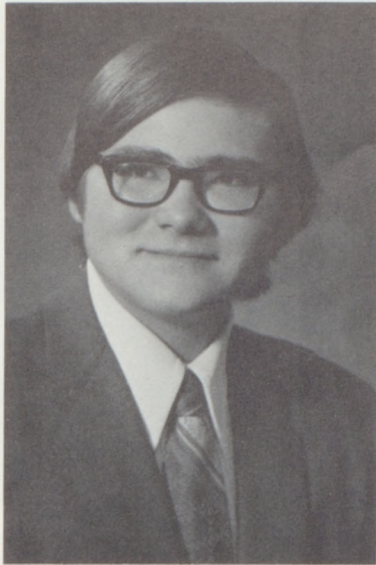

ANDY BROOKS

JEAN BURKETT

SUSIE BURKETT

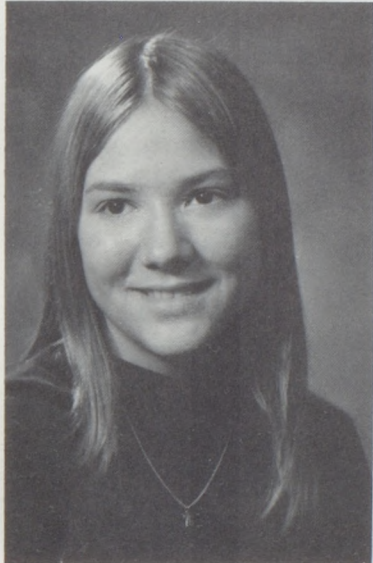
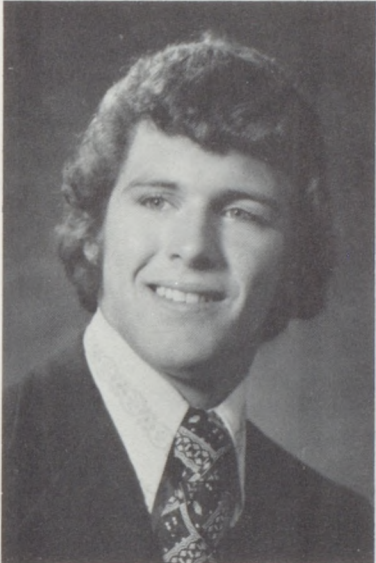

DALE CALDER

CONNIE CARROLL

JACKIE CARROLL

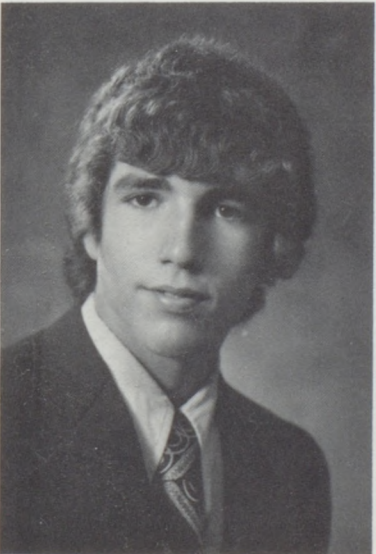

Seniors

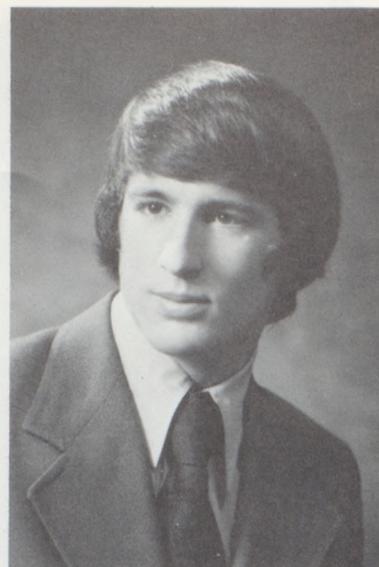
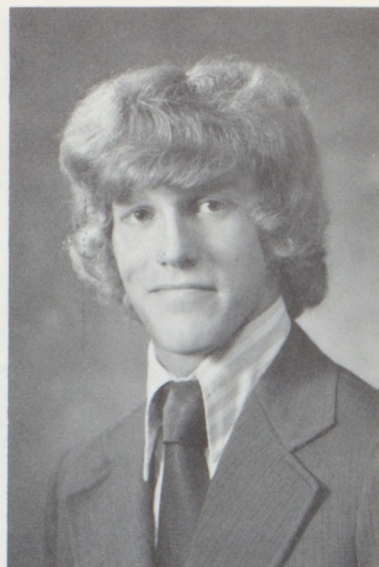
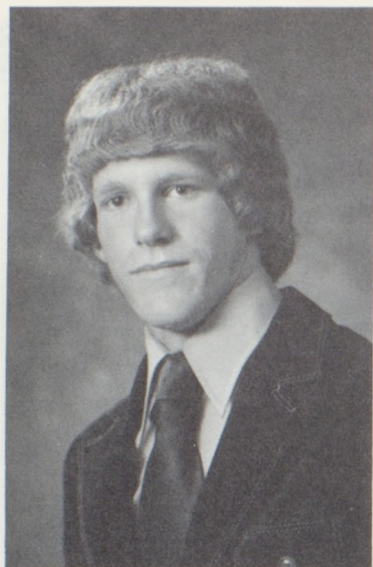

JIM CARROLL
JOHN CARROLL
TERRY CLARK

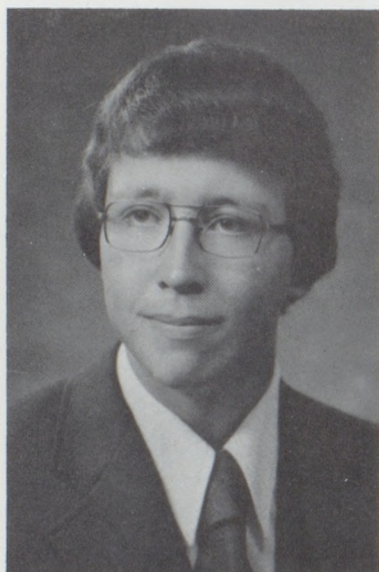
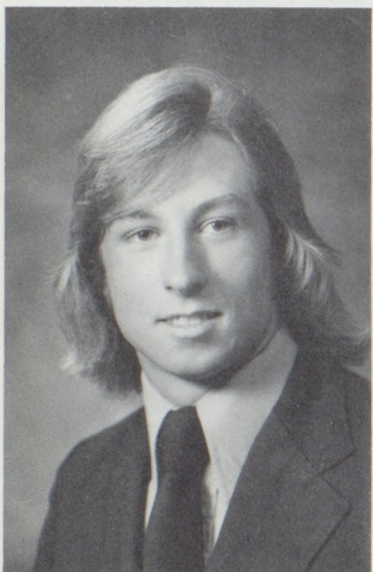

ROBERT CLEVINGER
TOM CLINE
NORMA COLE

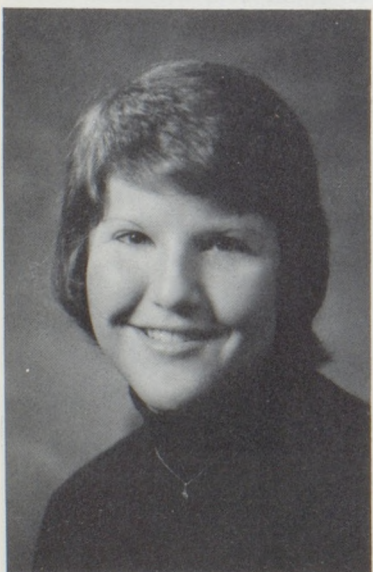

ANN COMPTON
CAROL CURTIS
JAMIE CURTIS



MYRON DALDRUP

SCOTT DALDRUP

DEE DAVIS

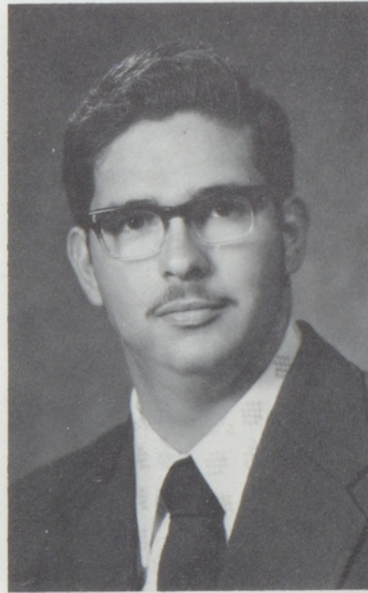
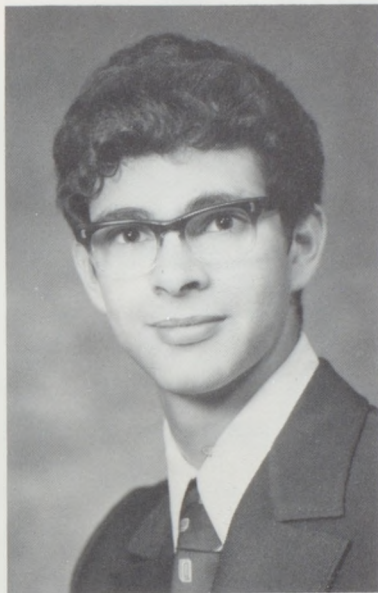

NYE DAVIS

SUSAN DAY

VERONICA DIAL

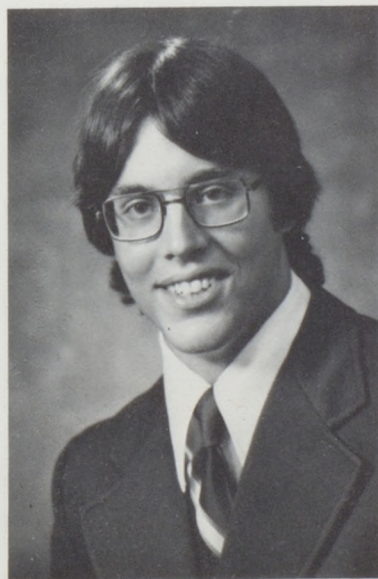

Seniors

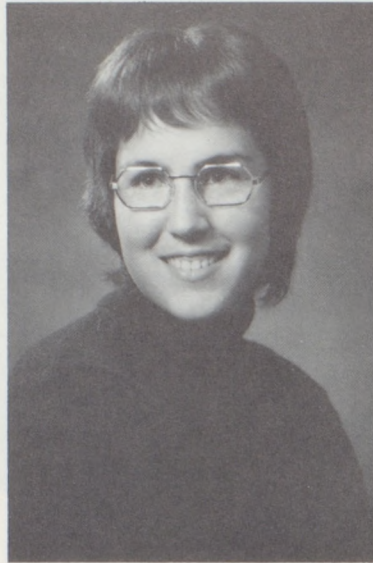

CHERYL DOAK
KATRINA DONAVON
SHEILA FARNAN

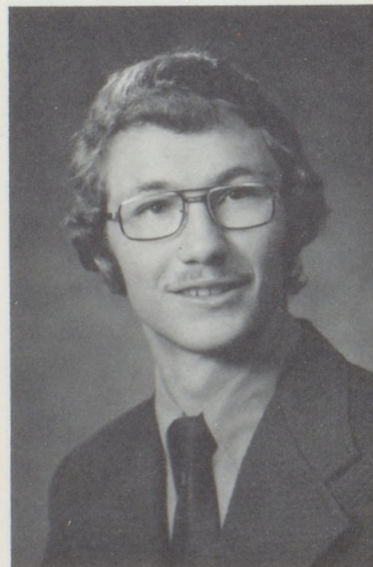
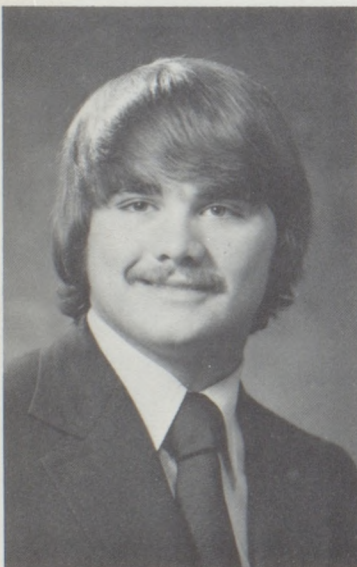
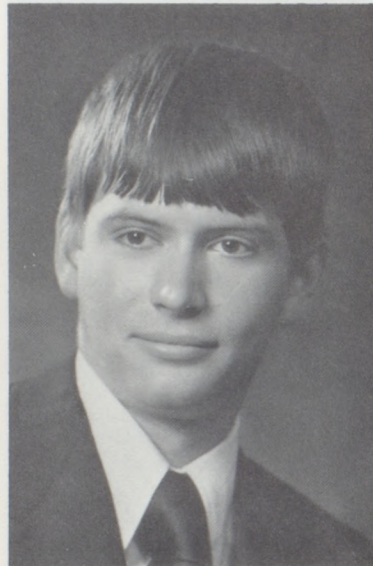
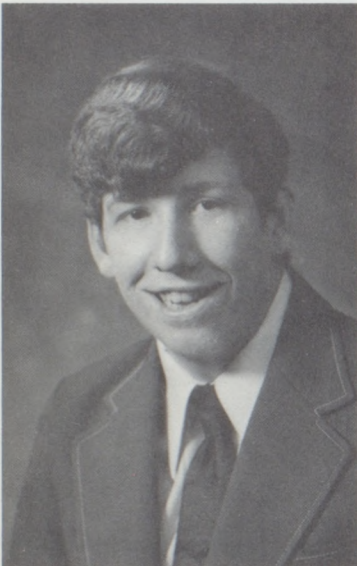

DONNIE FEIGHTERT
ROBERT D. FILLEY

ROBERT L. FILLEY
KENNY FRAZIER

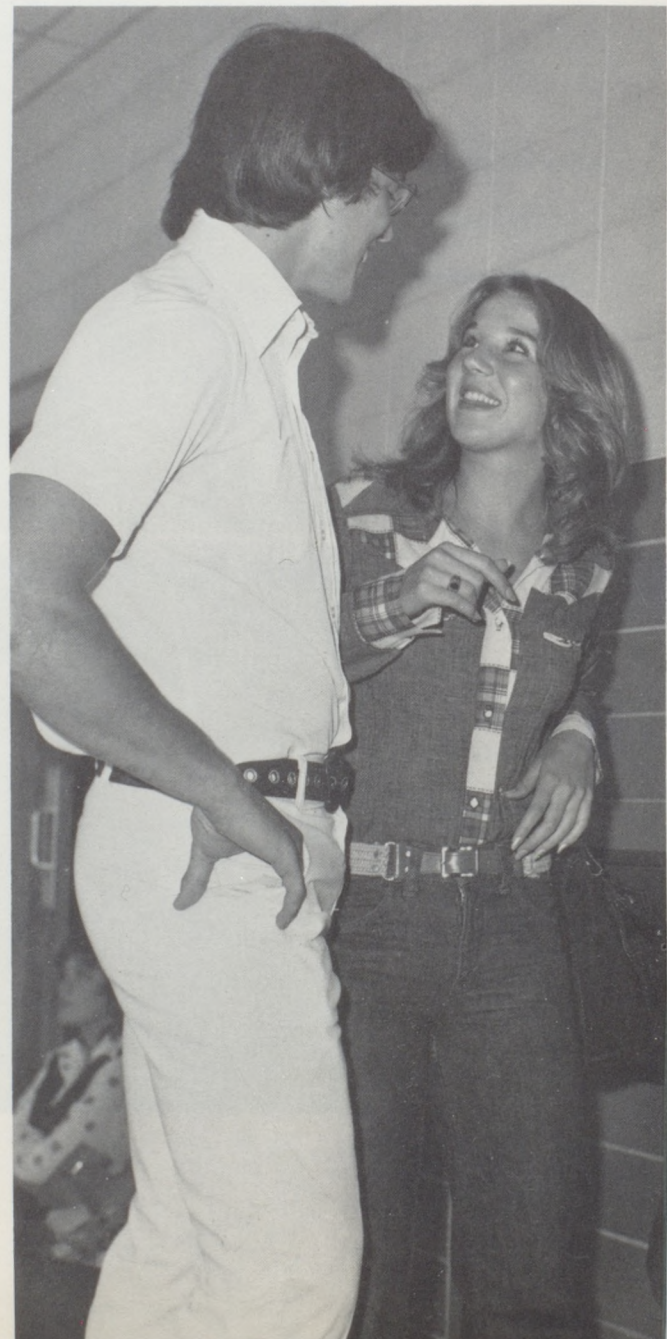

**PAGE
MISSING**

**PAGE
MISSING**

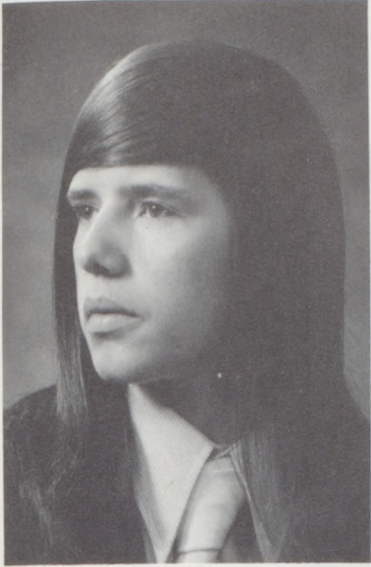

MARTY HELDENBRAND



DEBBIE HELMS



PAM HUDSON



ANDREA HUNTER



CINDY HUSTON

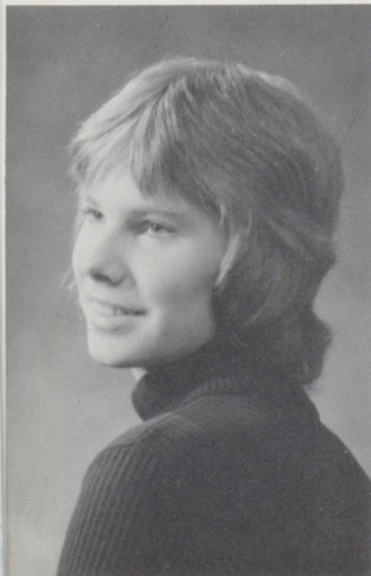

DEBRA JOHNSON

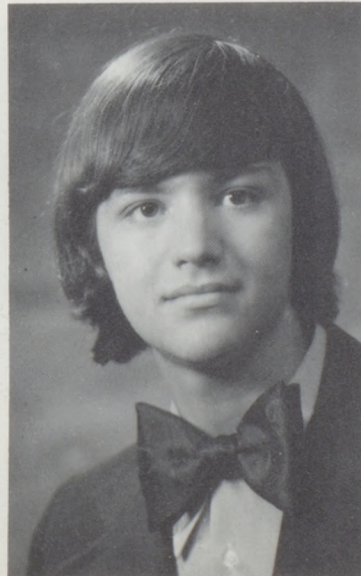

MITCH JOHNSON

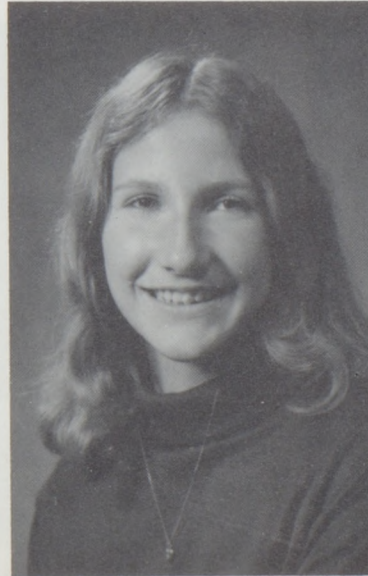

PEGGY KERSHAW

Seniors



WAYNE KINDRED

JOHN KOGER

JENIFER LaROSE

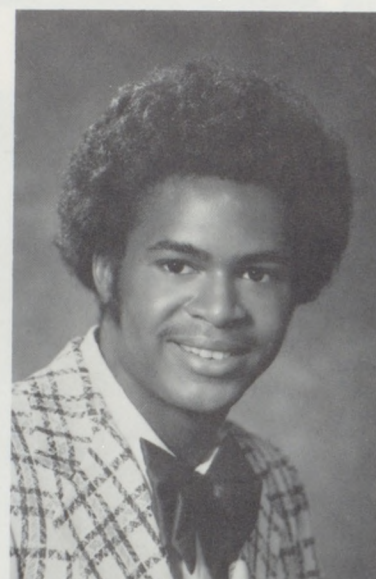
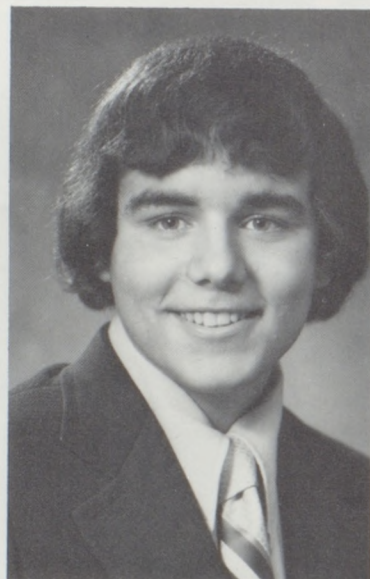
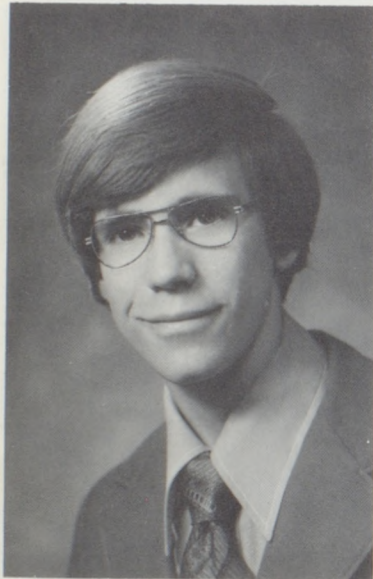

CHARLES LEIBRANDT

GREG LEWIS

RAEFEL MAY

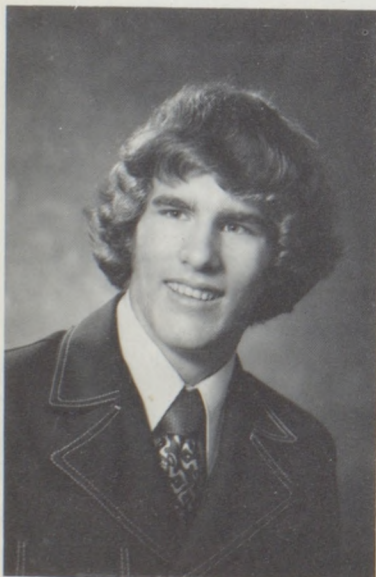

DARRELL McCREA



PAGE

MISSING

PAGE

MISSING

PAGE

MISSING

PAGE

MISSING



DON ROONEY

TIM ROONEY

WILLIAM ROSS

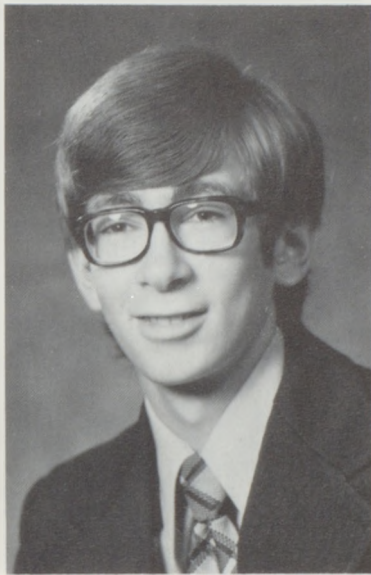

JANET SCOTT

MIKE SCOTT

LISA SELLMAYER

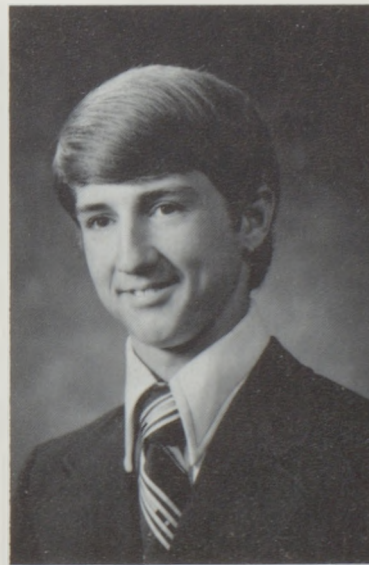

Seniors

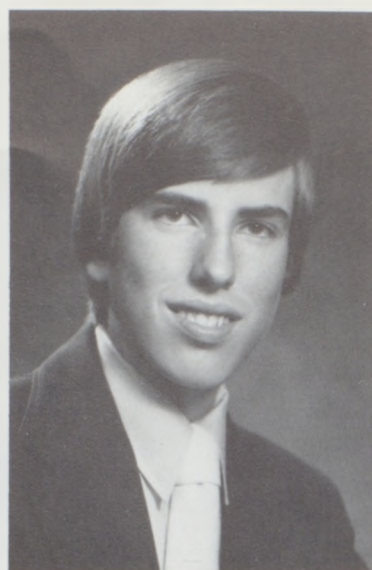

SYNDY SHARP
SUZANNE SHAY
ALAN SHERMAN

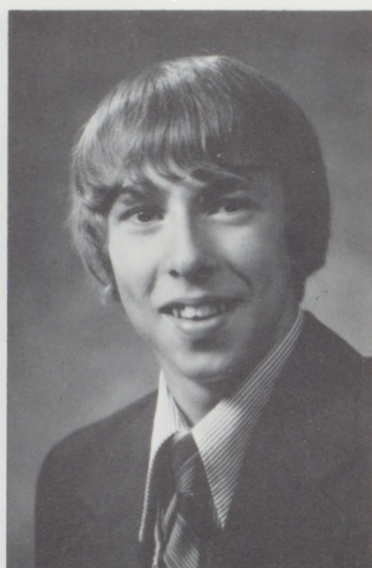

SHERYL SLOAN
MICHAEL SMIGLEWSKI
JOHN SMITH

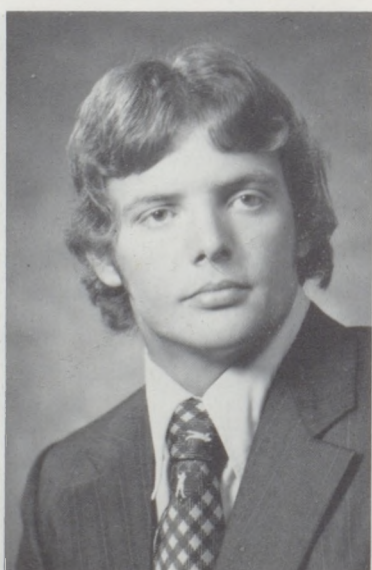

VIVIAN SMITH
LEANNE SOPERLA
LINC SORENSEN



Mr. Combs, class sponsor, talks to Lisa Sellmeyer and Susan Day as they prepare for Homecoming.



Mrs. Peterson, class sponsor, looks anxiously as Publications prepares for a deadline.

TIM SOULES
MIKE STEINLE
RETA STRETCH

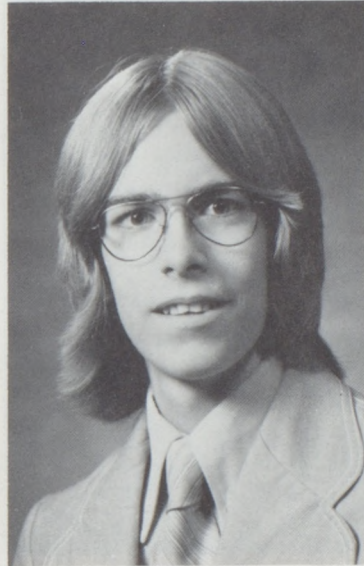
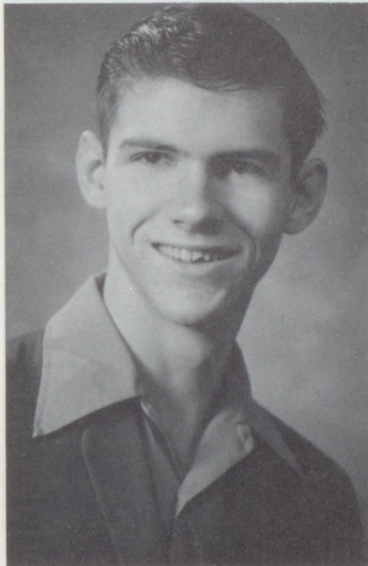

MARTY SWINDLER
BILL SWITLIK
TRACY SWOPE

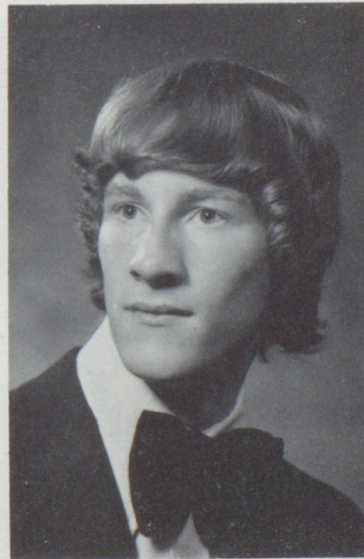

Seniors

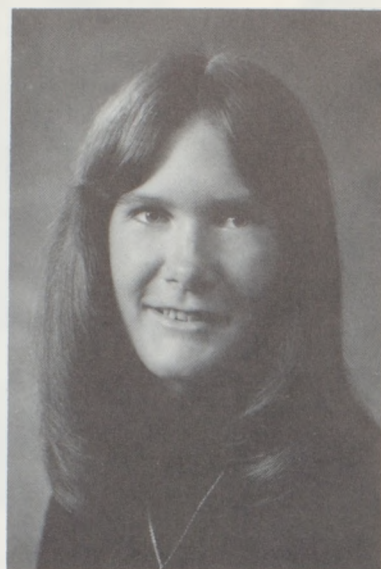
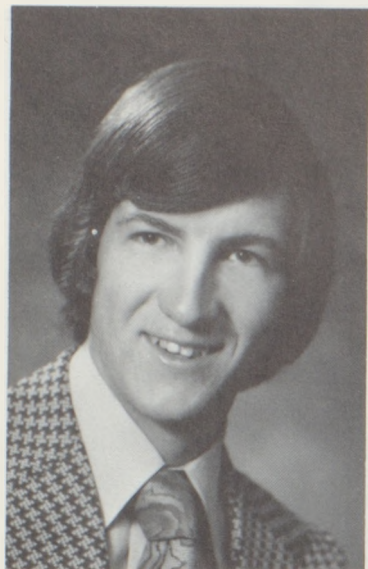

KENT TAYLOR
SUSAN TAYLOR
MARK THOMPSON

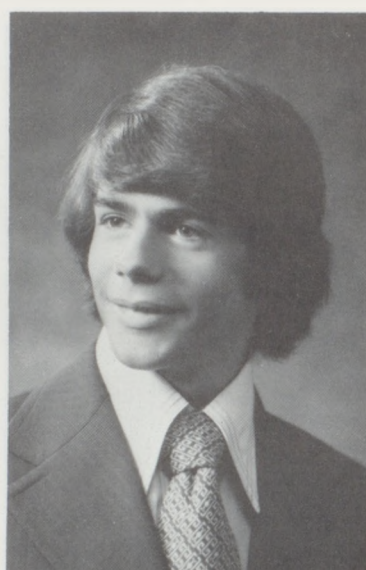
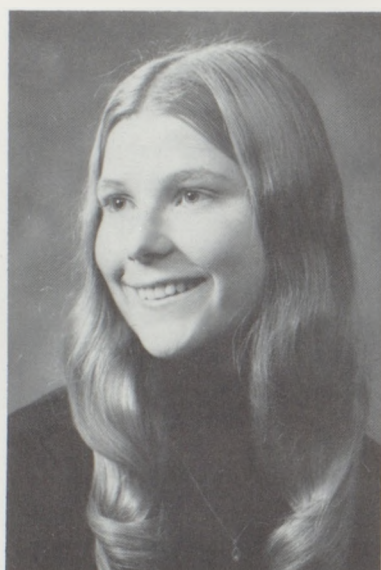
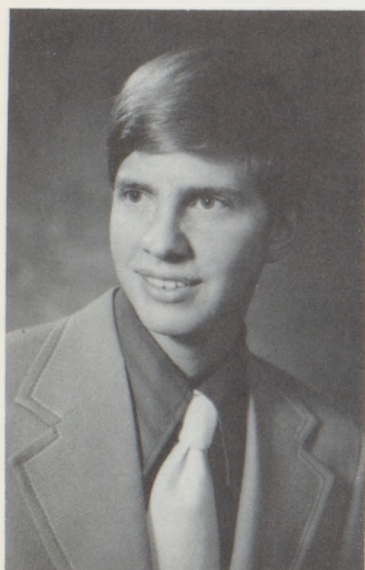

DOUG TRUEBLOOD
BRENDA WALES
DAVID WALLACE



SUE WALSER

JEFF WARD

DEBBIE WARDS

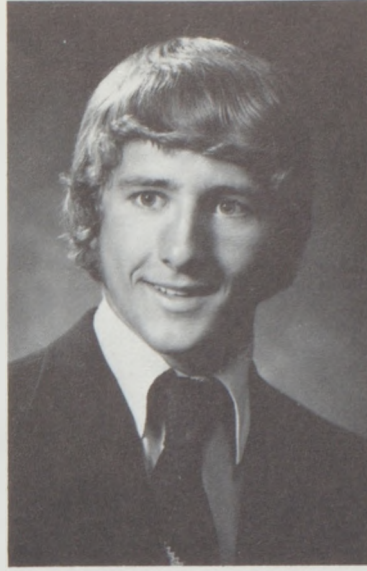

ANN WENNINGHOFF

DON WIEDMAIER

JO ANN WIEDMAIER

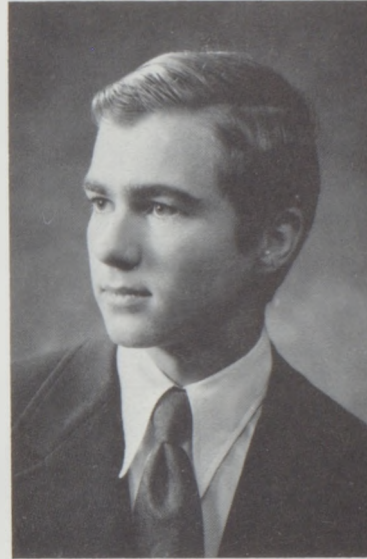

MARKUS WIEDMAIER

LINDA WILCOX

ALLEN ZEIBER

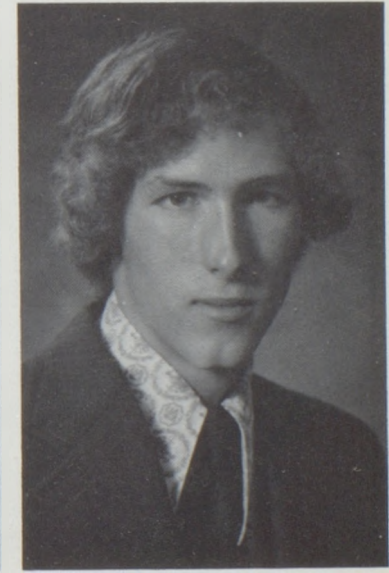
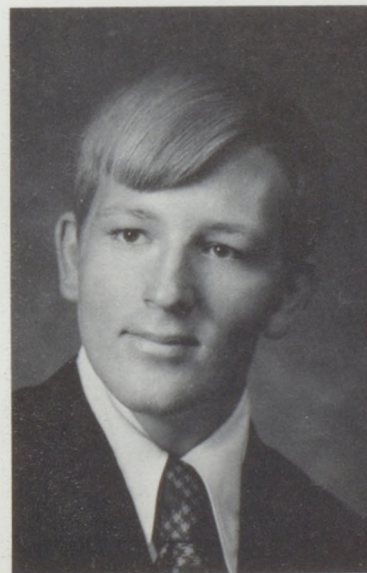

Senior Directory

- AGGIDIS, GEORGE**
Art Club 3; French Club 1.2.3.4.
- AKEY, DALE**
Basketball 3.4; C Club 2.3.4; FFA 1.2.3.4; Football 1.3.4; Intramurals 1.2; Spring Play 4; Track 1.2.4; Thespians 4; Wrestling 2; Ag. Contest 1.2.3.4; Musical 4; FFA Vice-Pres. 4.
- ANDERSON, DAN**
Football 1; Dragon Band 1.
- ANDERSON, JOHN**
Basketball 1.2.3.4; C Club 1.2.3.4; DECA 3; Football 1.2.3.4; Golf 1.2.3.4; Intramurals 1; Magazine Sales 1.3.4; Spanish Club 1; Spring Play 3.4; Student Council 1.3.4; Thespians 2.3.4; Football Tri Captain 4; Student Council Pres. 4; Student Council Treas. 3; Tank Prince 3; Friendly Student 2; Basketball Captain 3; Musical 4; Student Council Spring Convention 2.3.4; Student Workshop 3.4.
- ARCHER, BARBARA**
- ARTHUR, CHRISTIE**
A Club 2.3.4; Basketball 3; Cheerleader 2.3.4; Choir 3.4; FHA 1.2.3.4; FTA 2.3; Intramurals 1.2.4; Magazine Sales 4; Girls Glee 1.2.3.4; Music Contest 1.2.4; Publications 4; Spanish Club 2; Track 2; Thespians 2.3.4; Musical 4; Friendliest Student 2; Silliest Sophomore Jolliest-Junior.
- BLACKBURN, LARRY**
- BLAIR, KENT**
C Club 3.4; Cross Country 3.4; DECA 3.4; Football 1; Boys Glee 3; Spanish Club 2; DECA Contest 3.4.
- BRADFORD, LORI**
- BROOKS, ANDY**
Basketball 1.4; C Club 1.2.3.4; Choir 3; Cross Country 2; Football 1.2.3.4; Intramurals 1.2.3.4; Magazine Sales 4; Boys Glee 3.4; Music Contest 2.3.4; National Honor Society 3.4; Speech Contest 4; Spring Play 3.4; Stage Band 2.3; Student Council 4; Symphonic Band 2; Tennis 1.2.3.4; Thespians 2.3.4; Wrestling 2; Fall Musical 3.4; Thespians Pres.; Stage Choir 1.2.3.4.
- BURKETT, JEAN**
Choir 3.4; Dragonettes 1.2; FHA 2.3.4; Magazine Sales 1.2.3.4; Music Contest 1.2.3.4; Symphonic Band 1.2.3.4; Tennis 4.
- BURKETT, SUSIE**
Choir 1.2.3.4; Dragonettes 1.2; FHA 1.2.3.4; Intramurals 3; Magazine Sales 4; Music Contest 1.2.3.4; National Honor Society 3.4; Spring Play 3.4; Stage Band 3.4; Symphonic Band 2.3.4; Tennis 3; Thespians 2.3.4; Girls Glee 1.2.3.4; Musical 2.3.4; Dragon Band 1; Marching Band 4; FHA Officer 4.
- CALDER, DALE**
Basketball 2.
- CARROLL, CONNIE**
Choir 4; Girls Glee 4; Music Contest 4; Spanish Club 4; Speech Contest 4; Spanish Club Secretary 4.
- CARROLL, JACKIE**
A Club 2.3; Dragonettes 2; FHA 1.2.3; Girls Glee 1.2.3.4; Music Contest 1.2; Spanish Club 2; Thespians 2.3.4; Countess 2; Junior Homecoming Attendant.
- CARROLL, JIM**
C Club 1.2.3.4; FFA 3.4; Football 1.2.3.4; Intramurals 1.2.3.4; Boys Glee 3.4; Music Contest 3.4; Spanish Club 3; Track 1.2.3.4.
- CARROLL, JOHN**
C Club 2.3.4; DECA 3.4; Football 1.2.3.4; Intramurals 1.2.3.4; Student Council 1; Track 1.2.3.4; State Track Meet.
- CLARK, TERRY**
Basketball 1; C Club 1.2.3.4; Football 1.2.3.4; Golf 4; Intramurals 1.2.3.4; Magazine Sales 4; Boys Glee 3.4; Music Contest 4; National Honor Society 3.4; Spanish Club 1; Spring Play 3.4; Student Council 4; Tennis 1.2.3; Thespians 2.3.4; Wrestling 2.3.4; Football Tri Captain 4; Student Council Vice-Pres. 3; Friendliest Student 3; Musical 4; Student Council Workshop 3; Student Council Convention 3.
- CLEVENGER, ROB**
C Club 2.3.4; Cross Country 2.3.4; Football 1; Intramurals 2.3.4; Boys Glee 3.4; Music Contest 3.4; Track 1.2.3.4; Wrestling 1.2.3.4; Homecoming Escort 2.3.4; Cross Country Co-Captain 4; Sophomore Class Pres.; Freshmen Class Treas.
- CLINE, TOM**
- COLE, NORMA**
Dragonettes 1.2; FHA 1.2.3.4; French Club 3.4; FTA 1.2.3.4; Magazine Sales 4; Girls Glee 1.2.3.4; Music Contest 1.2.3.4; Speech Contest 3.4; Spring Play 2.3.4; Student Council 4; Thespians 2.3.4; District Speech Contest 3; French Club Vice-Pres. 3; FHA Vice-Pres. 3; FHA Pres. 4; Thespian Student Council Rep. 4; Magazine Sales Captain 4; Musical 3.4; Senior Class Vice-Pres.
- COMPTON, ANN**
A Club 4; Choir 1.2.3.4; Dragonettes 1.2; FHA 1.2.3.4; French Club 3.4; Golf 1.2.3.4; Intramurals 1.2.3.4; Magazine Sales 4; Music Contest 1.2.3.4; National Honor Society 3.4; Spring Play 2.3.4; Stage Band 3.4; Student Council 1.4; Symphonic Band 2.3.4; Thespians 2.3.4; Dragon Band 1; Dragon Band Secretary 1; Barnwarming Attendant 2; Choir Treasurer 2; Stage Choir 2.3.4; Office Help 4; Sophomore Pilgrimage 2.
- CURTIS, CAROL**
A Club 1.2.3.4; Dragonettes 2.3; FHA 1.2; FTA 2.3.4; Intramurals 1.2.3.4; Girls Glee 2.3.4; Music Contest 2.3.4; National Honor Society 3.4; Student Council 4; Tennis 1; Track 1.2.3.4; Thespians 2.3.4; A Club Pres. 4; FTA Pres. 4; District Track Meet 1.2.3.4; Girls State.
- CURTIS, JAMIE**
Basketball 1.2.3; DECA 3.4; Football 1.2; Tennis 1.2; Track 1.
- DALDRUP, MYRON**
Art Club 3; DECA 3.4; French Club 4; Magazine Sales 4; National Honor Society 3.4; Musical 4; District DECA Contest 3; State DECA Contest 3.
- DALDRUP, SCOTT**
Boys Glee 4; Music Contest 4; Industrial Art Contest 2.3
- DAVIS, NYE**
- DAY, SUSAN**
Art Club 4; Cheerleader 4; Dragonettes 1.2; FHA 1.2.3; French Club 4; Golf 2.3.4; Music Contest 1.2.3.4; Spring Play 3; Symphonic Band 1.2.3.4; Thespians 2.3.4.
- DIAL, VERONICA**
- DOAK, CHERYL**
Choir 1.2.3; DECA 3; FHA 1.2.3; Magazine Sales 4; Girls Glee 1.2.3.4; Music Contest 1.2.3.4; National Honor Society 3.4; Thespians 2; Citizenship Award 1; Sophomore Pilgrimage 2; District Business Contest 1.2.3; State Business Contest 3; District DECA Contest 3; COE 4.
- DONOVAN, KATRINA**
- FARNAN, SHELLA**
Dragonettes 1.2; Epsilon Beta 1.3.4; FTA 4; Magazine Sales 4; Girls Glee 1.2.3.4; Music Contest 1.2.3.4; National Honor Society 3.4; Spanish Club 2.3.4.
- FEIGHTER, DONNIE**
- FILLEY, ROBERT D.**
Basketball 1.2; C Club 1.2.3.4; Football 1.2.3.4; Intramurals 1.3.4; Magazine Sales 4; Boys Glee 3.4; Music Contest 3.4; Spring Play 3.4; Student Council 4; Track 1.2.3.4; Thespians 3.4; Wrestling 3.4; Musical 4.
- FRAZIER, KENNY**
- FRYE, MIKE**
- FILLEY, ROBERT L.**
Basketball 1.2.3.4; C Club 4; FFA 1.2.3.4; Football 1; Intramurals 1; Boys Glee 4; Music Contest 4; Spring Play 4; Thespians 4; FFA District Contest 4.
- GAVLEK, JEAN**
A Club 3; DECA 4; FHA 1.2.3.4; Intramurals 2.3.4; Magazine Sales 4; Girls Glee 2.3.4; Music Contest 2.3.4; National Honor Society 3.4; Spring Play 2; Track 2; Thespians 2.3.4; DECA Contest 4; FHA Historian 4.
- GENTRY, TERRY**
Choir 1.2.3.4; FFA 1.2.3.4; Intramurals 2; Boys Glee 1.2.3.4; Music Contest 1.2.3.4; National Honor Society 3.4; Stage Band 2.3.4; Symphonic Band 2.3.4; Thespians 2.3.4; Musical 4; FFA Contest 1.2; FFA Treasurer 4; FFA State Chorus 2.3; Marching Band 4; Stage Choir 2.3.4.
- GILLILAND, LAURA**
- GORDON, JIM**
- GRAEFF, BECKY**
A Club 2.3.4; Basketball 3.4; Choir 3.4; FHA 2; Intramurals 2; Magazine Sales 2.3; Girls Glee 2.3.4; Music Contest 2.3.4; Spanish Club 2.3; Spring Play 3.4; Symphonic Band 2.3.4; Tennis 4; Track 2; Thespians 2.3.4; Musical 2.3.4; Pom Pon 3.4; Senior Attendant.
- GRAVES, RHONDA**
- GRAY, BOB**
Magazine Sales 4; Music Contest 2.3.4; National Honor Society 3.4; Stage Band 3.4; Symphonic Band 2.3.4; Vice-pres. National Honor Society 4; Musical 4; Marching Band 4; Dragon Band 1.4.

GRAY, MARK

GREEN, VALORIE

A Club 1.2.3; Choir 1.2.3.4; FHA 1.2.4; FTA 4; Magazine Sales 1.4; Girls Glee 1.2.3.4; Music Contest 1.2.3.4; Spanish Club 2.3.4; Spring Play 2.4; Student Council 4; Thespians 2.3.4; Spanish Club Pres. 3; Spanish Club Rep. 4; Stage Choir 3.4; State Music Contest 3; Musical 3.4.

GRIFFIN, JIM

Basketball 1.2.3; DECA 3.4; Football 1.2; Intramurals 1.4; Track 1; Thespians 2; Tank Count 2.

GROVES, FRANCES

A Club 3.4; Art Club 4; DECA 3.4; Dragonettes 1.2; French Club 2.3.4; Magazine Sales 4; Music Contest 1.2.3; National Honor Society 3.4; Spring Play 3; Symphonic Band 1.2.3.4; Track 1.2; Thespians 2.3.4.

HAMM, SHERYL

Choir 2.3.4; French Club 3.4; FTA 4; Girls Glee 1.2.3.4; Music Contest 1.2.3.4; Speech Contest 3.4; Spring Play 2.3.4; Thespians 2.3.4; Musical 2.3.4; State Music Contest 3.

HARP, DEE

Girls Glee 1.2.3.4; Music Contest 1.2.3.4.

HARTLEY, VICKI

DECA 3.4; Dragonettes 1.2; FHA 1.2.3.4; French Club 4; Magazine Sales 4; National Honor Society 3.4; Spring Play 3; Thespians 3.4; Musical 3.

HAWKS, BECKY

HEARN, KEVIN

HELDENBRAND, MARTY

Basketball 2; DECA 1.2; Football 1.2; Intramurals 2.3.4; Boys Glee 1.2.3.4; Music Contest 1.2.3.4; Tennis 1.2.3.4; Track 1; Wrestling 1.

HELMS, DEBBIE

Art Club 3; Music Contest 3.4; Spanish Club 4.

HUDSON, PAM

HUNTER, ANDREA JO

A Club 4; DECA 4; FHA 4; FFA 1.2.3.4; Intramurals 2.3.4; Magazine Sales 4; Music Contest 1.2.3.4; National Honor Society 3.4; Spring Play 2.4; Symphonic Band 1.2.3.4; Track 1.3.4; Thespians 2.3.4; Marching Band 4.

HUSTON, CINDY

Dragonettes 1.2; FHA 1.2.3.4; FTA 4; Intramurals 3.4; Magazine Sales 4; Music Contest 1.2.3.4; National Honor Society 3.4; Symphonic Band 1.2.3.4; Thespians 2.3.4; Senior Homecoming Attendant.

JOHNSON, DEBBIE

A Club 2.3; Cheerleader 1.2.3; DECA 4; Dragonettes 1.2; FHA 1.2.3; Intramurals 1.2; Girls Glee 2.3; Music Contest 2.3; Student Council 1; Thespians 2.3.4; DECA Reporter 4; Cheerleading Clinic 2.3; Miss Spirit 1.

JOHNSON, MITCH

Boys Glee 3.4; Music Contest 1.2.3.4; Symphonic Band 1.2.3; Thespians 4.

KERSHAW, PEGGY

DECA 3; Music Contest 3; Spanish Club 1; Tennis 1.2.3.4.

KINDRED, WAYNE

KOGER, JON

LaROSE, JENIFER

Basketball 4; DECA 3.4; Dragonettes 1.2; FHA 1.2; Girls Glee 1.2.3; Music Contest 1.2.3; Thespians 2.3.4.

LEIBRANDT, CHUCK

Basketball Manager 1.2; C Club 1.2.3.4; Choir 2.3.4; Football Manager 1.2.3; Golf 1.2.3.4; Magazine Sales 4; Boys Glee 2.3.4; Music Contest 2.3.4; National Honor Society 3.4; Spanish Club 1.2.3; Thespians 2.3.4; Musical 4; National Honor Society Pres. 4; Boys State 3.

LEWIS, GREG

DECA 4; Football 4.

MAY, RAEFEL

Art Club 3; Choir 1.2.3.4; Epsilon Beta 4; FTA 2.3.4; Magazine Sales 1.2.4; Mixed Chorus 1.2.3.4; Music Contest 1.2.3.4; Publications 4; Spanish Club 1; Spring Play 2.3.4; Stage Band 2.3.4; Symphonic Band 2.3.4; Thespians 2.3.4; Fall Musical 2.3; Stage Choir 2.3.4; Dragon Band 1.4; State Music Contest 1.2.3.4; Marching Band 4; Stage Choir Contest 2.3.4; Stage Band Contest 2.3.4.

McCREA, DARRELL

Cross Country 2.3; FFA 1.2.3.4; Magazine Sales 4; Music Contest 1.2.3.4; National Honor Society 3.4; Stage Band 2.3.4; Symphonic Band 1.2.3.4; Thespians 3.4; Wrestling 1.2.3.4; Musical 2.3.4; FFA Contest 1.2.3.4; FFA Pres. 4; FFA Treas. 3; Band Pres. 4; Band Clinic 3.4; Marching Band 4.

McDONELL, CHERYL

McELROY, JEFF

McQUEEN, RANDY

MEEK, VERNIA

DECA 3.4; Dragonettes 2; FHA 1.2.3; Intramurals 1.2; Mixed Chorus 2.3.4; Music Contest 2.3.4; DECA Pres. 3; DECA Vice Pres. 4.

MIDDAUGH, CHARLES

Art Club 1; DECA 1; FFA 4.

MIDDAUGH, CRYSTAL

Art Club 3; DECA 3; Mixed Chorus 3.4; Spanish Club 4; Track 2.

MONTGOMERY, SHARON KAY

DECA 3; Epsilon Beta 2.3; FHA 3.4; FTA 2.3.4; Mixed Chorus 3; Music Contest 3.

MORGAN, CAROL

A Club 4; Art Club 3; Intramurals 3.4; Mixed Chorus 4; Music Contest 4; Spanish Club 3.4; Track 1.2.3; Office 4.

MORGAN, GREG

Basketball 1.2.3.4; C Club 3.4; Cross Country 3; Golf 1.2.3.4; Intramurals 1; Magazine Sales 4; Mixed Chorus 3.4; National Honor Society 3.4; Spanish Club 1.2; Boys Glee 3.4.

NELSON, KENT

Choir 1.2.3.4; Cross Country 2.3; FFA 1.2; Intramurals 2.4; Magazine Sales 4; Mixed Chorus 1.2.3.4; Music Contest 1.2.3.4; Speech Contest 4; Spring Play 3.4; Stage Band 2.3.4; Student Council 3.4; Symphonic Band 2.3.4; Thespians 2.3.4; Wrestling 2.3; Musical 4; Stage Choir 1.2.3.4.

NELSON, VICKI

FHA 1.2.3; Mixed Chorus 3.4; Music Contest 3.4.

NELSON, WAYNE

Basketball 1.2; FFA 1.2.3.4; Football 1.2; Music Contest 1.2.3.4; Symphonic Band 1.2.3.4; Thespians 3.4; Musicals 2.3.4; FFA Sentinel 4; Band Treas. 4; Marching Band 4; State Music Contest 2; Dragon Band 1.4.

NICKS, CINDY

Mixed Chorus 4; Music Contest 4; Spanish Club 3.

NINAS, JOHN

O'CONNELL, DENNIS

FFA 1; Golf 3.4; Tennis 1.2.

PACE, KENNY

Basketball Manager 1.2; Choir 1.2.3; Cross Country Manager 3; DECA 3.4; Student Council Rep. 3; French Club 3.4; Treas. 4; Football Manager 1.2; Golf 1.2.3; Intramurals 1; Magazine Sales 4; Mixed Chorus 1.2.3.4; Music Contest 1.2.3.4; Spanish Club 2.3; Speech Contest 4; Student Council 4; Thespians 2.3.4; Vice-Pres. 4; Musical 3.4; Stage Choir 2.3.4; State Music Contest 3.4; State DECA Contest 3.4; Boys State 4.

PALMER, MIKE

PARKER, THRISA

Choir 1.2.3; DECA 3; Dragonettes 1.2; FHA 1.2.3; Magazine Sales 4; Mixed Chorus 1.2.3.4; Music Contest 1.2.3.4; National Honor Society 3.4; COE 4; DECA Contest 3.

PARSONS, MIKE

Basketball 1.2.3.4; Choir 4; Football 1.2; Golf 1.2.3.4; Mixed Chorus 3; Music Contest 3.4; Spanish Club 1.

POTTS, MARK

PRICE, SUSIE

A Club 2.3; Choir 1.2.3.4; Dragonettes 2; FTA 4; Intramurals 1.2.3.4; Magazine Sales 3.4; Mixed Chorus 1.2.3.4; Music Contest 1.2.3.4; Publications 4; Speech Contest 4; Spring Play 3.4; Stage Band 3.4; Student Council 2.3; Symphonic Band 2.3.4; Track 2; Thespians 2.3.4; Choir Vice-Pres. 4; Stage Choir 1.2.3.4; Musical 2.3.4; Marching Band 4; Boys Glee Accompanist 3.4; Band Clinic 2.3.4; State Music Contest 1.2.3.4.

PUTERBAUGH, RON

C Club 2.3.4; Cross Country 2.3.4; DECA 3.4; French Club 3; Boys Glee 3.4; Music Contest 3.4.

RHODES, MITCH

Art Club 3; DECA 3.4; FFA 1.2.3.4.

RICHARDSON, NANCY

Choir 1.2.3; DECA 3.4; Dragonettes 2; Epsilon Beta 4; FHA 1.2.3.4; Intramurals 3.4; Magazine Sales 4; Girls Glee 1.2.3; Music Contest 1.2.3; National Honor Society 3.4; Spring Play 4; Tennis 2; Thespians 2.3.4; DECA Contest 1.4; National Honor Society Sec. 4; DECA Sec.-Treas. 4.

ROONEY, TIM

Basketball 1; DECA 3.4; Magazine Sales 4; Boys Glee 4; Music Contest 3; National Honor Society 3.4; Spanish Club 2; Thespians 4; District DECA Contest 3.4; State DECA Contest 3.4; Boys State 3; DECA Pres. 4.

ROGERS, RON

Basketball 1; DECA 3.4; Magazine Sales 4; National Honor Society

3.4; Spanish Club 3.4; District DECA Contest 3; State DECA Contest 3.

ROONEY, DON

Basketball 1.2; DECA 3.4; Golf 1.2,3.4; Intramurals 1; District DECA Contest 3.4.

SCOTT, JANET

Dragonettes 2; FHA 1.2,3.4; French Club 3.4; Magazine Sales 4; Girls Glee 1.2,3.4; Music Contest 1.2,3.4; National Honor Society 3.4; Thespians 1.3.4; FHA Reporter 2; FHA Secretary 3; FHA Vice-Pres. 4; French Club Secretary 3; French Club President 4.

SCOTT, MIKE

C Club 2.3.4; Choir 1.2,3.4; Cross Country 3.4; DECA 3.4; Football 1; Intramurals 1.2,3.4; Magazine Sales 3; Boys Glee 1.2,3.4; Music Contest 1.2,3.4; Speech Contest 3.4; Spring Play 3.4; Symphonic Band 2.3.4; Tennis 2.3.4; Track 1; Thespians 2.3.4; Wrestling 1.2,3.4; Stage Choir 2.3.4; Stage Choir Contest 2.3.4; 3rd at State Wrestling; Outstanding Wrestler 3; Student Band Director 1.

SELLMEYER, LISA

A Club 2.3; Cheerleader 3.4; Dragonettes 2; FHA 1.2,3; Intramurals 1.2,3.4; Magazine Sales 2.4; Music Contest 2.3; Girls Glee 2.3; National Honor Society 3.4; Publications 4; Student Council 2.4; Tennis 1.2; Thespians 2.3.4; FHA Countess 2; Office 2; Mystic Editor 4; Wrestling Head.

SHARP, SYNDY

A Club 2.3; Choir 1.2,3.4; Dragonettes 2; FTA 3.4; Intramurals 1.2.4; Girls Glee 1.2,3.4; Music Contest 1.2,3.4; Publications 4; Speech Contest 4; Spring Play 3.4; Symphonic Band 2.3.4; Tennis 1; Thespians 2.3.4; Musical 3.4; Dragon Band 3.4; Marching Band 4; State Music Contest 1.2,3.4.

SHAY, SUZANNE

Choir 2.3.4; Spsilon Beta 3.4; French Club 4; FTA 4; Mixed Chorus 2.3.4; Music Contest 2.3.4; Spanish Club 1; Speech Contest 4; Spring Play 3.4; Thespians 3.4; Thespians Treasurer 4; Fall Musical 3.4.

SHERMAN, ALAN

SLOAN, SHERYL

Choir 1.2,3.4; FHA 1.2,3.4; French Club 3.4; Intramurals 1.2,3.4; Magazine Sales 4; Girls Glee 1.2,3.4; Music Contest 1.2,3.4; National Honor Society 3.4; Publications 4; Student Council 4; Track 1.2; Thespians 2.3.4; Stage Choir 2.3.4; Stage Choir Clinic 2.3.4; Freedom Forum 3; Office assistant 2.3.4; Fall Musical 2.3; Girls Glee accompanist 3; Choir Treasurer 4; District Track Meet 1; Tank Co-editor 4.

SMIGLEWSKI, MIKE

SMITH, JOHN

FFA 1; National Honor Society 3.4; Tennis 4.

SMITH, VIVIAN

Art Club 3; Mixed Chorus 2.3.4; Music Contest 2.3.4; Spanish Club 2.4; Track 1.

SOPELA, LEANNE

A Club 2.3; Art Club 4; Dragonettes 2; FHA 1.2.3; FTA 3.4; Golf 2.3; Intramurals 1.2,3.4; Magazine Sales 2.4; Mixed Chorus 1.2,3; Music Contest 1.2.3; Publications 4; Spanish Club 1; Spring Play 3.4; Thespians 2.3.4; Damn Yankees; C.O.E.

SORENSEN, LINC

C Club 2.3.4; Choir 4; French Club 3.4; Football 1.2,3.4; Intramurals 1.2,3.4; Magazine Sales 1.2.3; Mixed Chorus 2; Music Contest 1.2,3.4; National Honor Society 3.4; Spring Play 3; Student Council 3.4; Symphonic Band 1.2,3.4; Thespians 2.3.4; Wrestling 1.2,3.4; Football Tri Captain 4; Fall Musical 3.4; Sophomore Vice-President.

SOULES, TIM

STEINLE, MIKE

STRETCH, RETA

DECA 3; Mixed Chorus 2.3.4; Music Contest 2.3.4.

SWINDLER, MARTY

SWITLIK, BILL

SWOPE, TRACY

Cross Country 4; FFA 2.3; Mixed Chorus 4; Tennis 3; Track 4; Wrestling 4; Chest Club 3.

TAYLOR, KENT

TAYLOR, SUSAN

Choir 1.2,3.4; Dragonettes 1.2; FHA 1.2,3.4; French Club 3.4; FTA 3.4; Girls Glee 1.2,3.4; Music Contest 1.2,3.4; Spring Play 2.3.4; Tennis 4; Thespians 3.4.

THOMPSON, MARK

C Club 3.4; DECA 3.4; Football 1.2,3.4; Golf 1.2.3; Intramurals 1.2,3.4; Boys Glee 3.4; Music Contest 3.4; Student Council 2.4.

TRUEBLOOD, DOUG

Basketball 1.2; FFA 1.2,3.4; Football 1; Magazine Sales 2.4; Music Contest 1.2,3.4; National Honor Society 3.4; Symphonic Band 1.2,3.4; Tennis 2.

WALES, BEENDA

Epsilon Beta 3.4; FHA 1; Girls Glee 3.4; Music Contest 3.4; Spanish Club 3.4; Speech Contest 4; Thespians 4.

WALLACE, DAVID

Basketball 1.4; C Club 2.3.4; Choir 2.3.4; Cross Country 3.4; FFA 1.2.3; Football 1.2; Intramurals 3; Boys Glee 2.3.4; Music Contest 2.3.4; National Honor Society 4; Spanish Club 1.2,3.4; Spring Play 4; Track 3.4; Thespians 2.3.4; Stage Choir 3.4; Musical 4.

WALSER, SUE

WARD, JEFF

C Club 3.4; Cross Country 2; FFA 1.2,3.4; Football 1.3; Intramurals 1.2,3.4; Magazine Sales 2.4; Music Contest 1.2,3.4; National Honor Society 3.4; Spring Play 4; Stage Band 2.3.4; Student Council 2.4; Symphonic Band 1.2,3.4; Tennis 1.2; Thespians 3.4; Wrestling 1.2,3.4; State Music Contest 2.3; Musical 2.3.4; FFA Contest 1.2,3.4; National FFA Band 4; FFA Secretary 4; FFA Area Treasurer 4; Marching Band 4.

WARDS, DEBBIE

WENNINGHOFF, ANN

Dragonettes 1.2; FHA 4; Magazine Sales 4; Music Contest 2.3.4; National Honor Society 3.4; Spanish Club 3; Symphonic Band 1.2,3.4; Track 3.4.

WIEDMAIER, DON

Choir 2.3.4; Boys Glee 2.3.4; Music Contest 2.3.4; Spring Play 4; Thespians 3.4; Musical 4.

WIEDMAIER, JOANN

A Club 4; Intramurals 3.4; Magazine Sales 4; Girls Glee 4; Music Contest 4; National Honor Society 3.4; Spanish Club 3; Track 2.3; Office Help 4.

WIEDMAIER, MARKUS

WILCOX, LINDA

A Club 3.4; Basketball 3.4; Cheerleader 1.2,3.4; Choir 4; FHA 1.2.3; Golf 3; Intramurals 1.2; Magazine Sales 3.4; Girls Glee 1.2,3.4; Music Contest 2.3.4; National Honor Society 3.4; Spring Play 4; Student Council 3; Tennis 1.2,3.4; Thespians 2.3.4; Homecoming Queen 4; Junior Winter Sports Attendant.

ZEIBER, ALLEN

