

Mystic '89

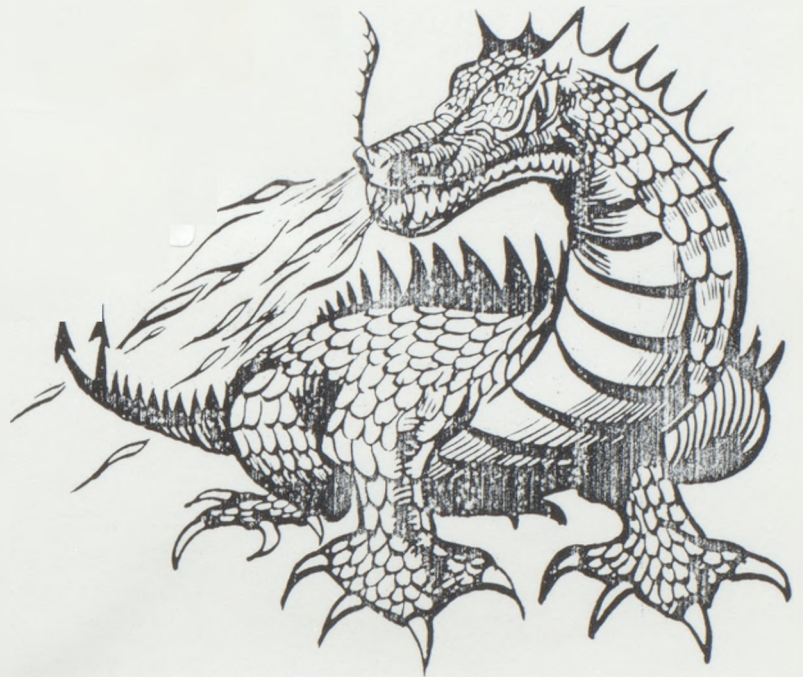

Cameron High School
Cameron, MO

A special thanks to Craig Watkins and his staff at the Cameron Newspaper for the many photographs they have provided to make this yearbook possible.



The cheerleaders show us their version of "We Wish you a Merry Christmas".



The three stooges - Michelle, Melonie, and Sherrye.



8th Graders converse before school.

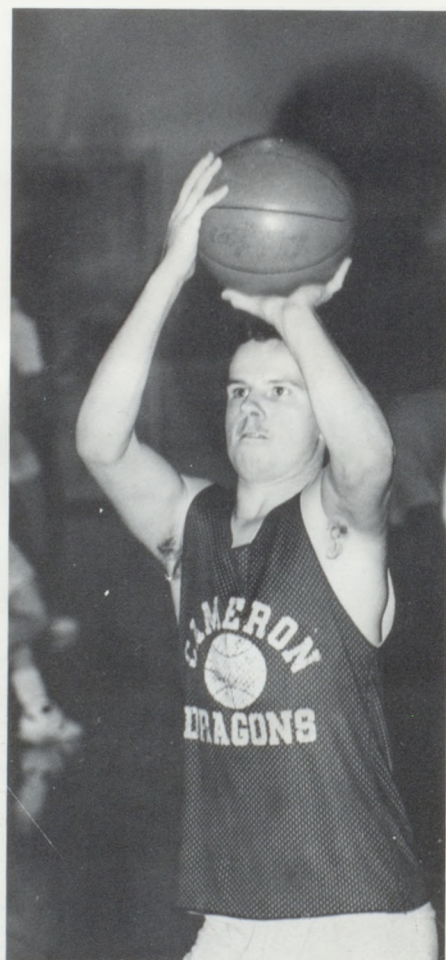

Cory Teel works on his shot.

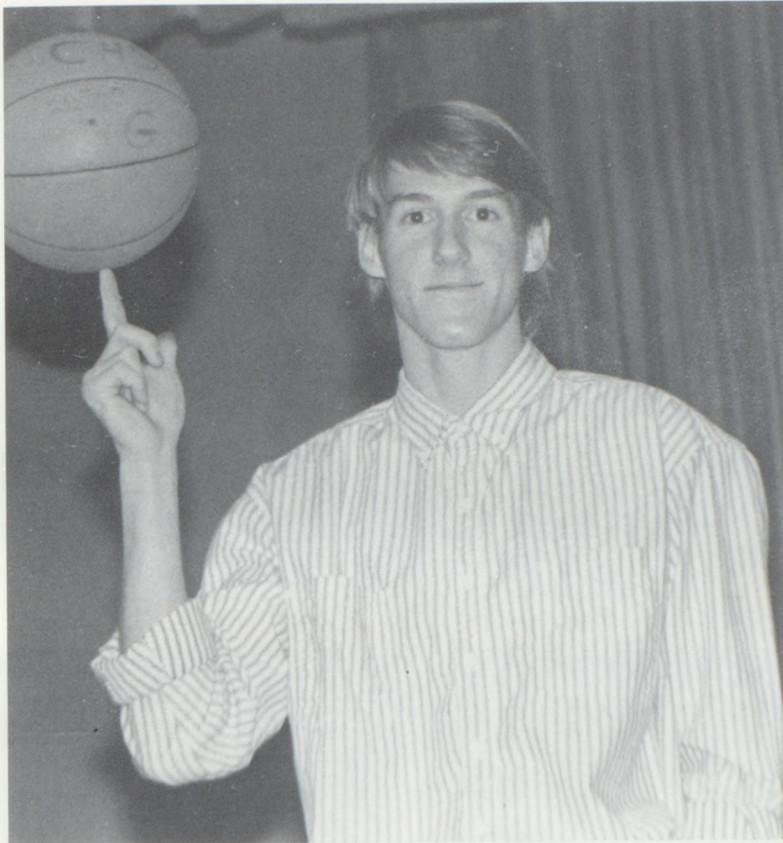

Drew Davis = "Mr. Cool"



Lisa Bird gets radical.



Stove and Petie enjoy the good times!



Bruce Jenner - an unexpected visitor.



Photography students pose for the camera.

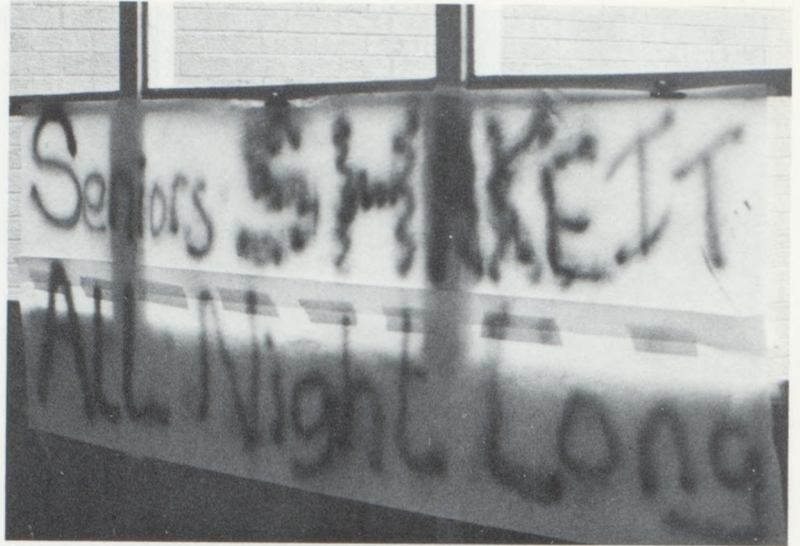

TABLE OF CONTENTS

Classes	8
Administration	42
Activities	50
Organizations	66
Sports	92
Spring	118
Advertising	128



Lisa Wright shoots for two.



Seniors promoting school spirit: better read than said.



Kelly Patek and Michelle Cox



Queen Dawn wishing Rick Mudd a good homecoming



Just wait till next year. (Polo tournament)



Choir presenting its annual Christmas program.



Mike Riley and Kelli Buck in Fantastiks



The staff hard at work; no time to pose!



Lets go Dragons, Let's go!!

Outi Koistinen our Finnish Friend



Outi with Connie and Wayne Carder.



William G. Webb and Outi were Cameron's first honorary N.H.S. members



Jenne Barthel robes Outi.



Mr. McCarty presents her with a pin and honorary membership card.



Outi enjoys Christmas in America.



You came a long way: Mark Skidmore, Brett Letner, Scot Kessler, Brian Dodd, Kent Anderson, and Drew Davis.



Ryan Cordova and Andi Gibson receive the CARE award.



Amy McDonald receives the CARE award.



The boys celebrate being District Champs!!

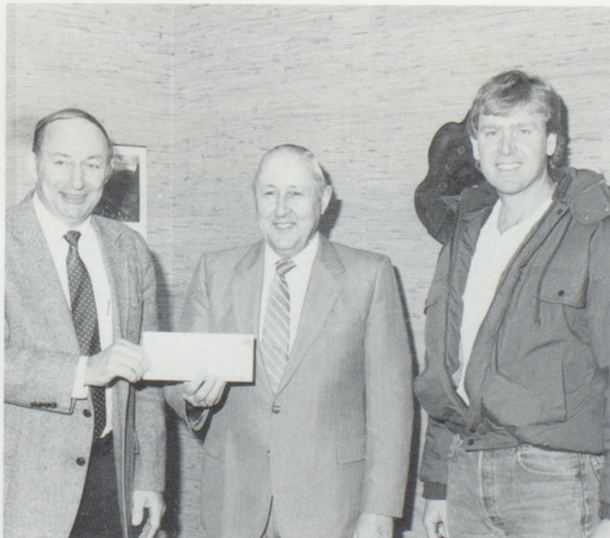

Farmer's State Bank donates money for new backboards.



Dragon fans showed great support.

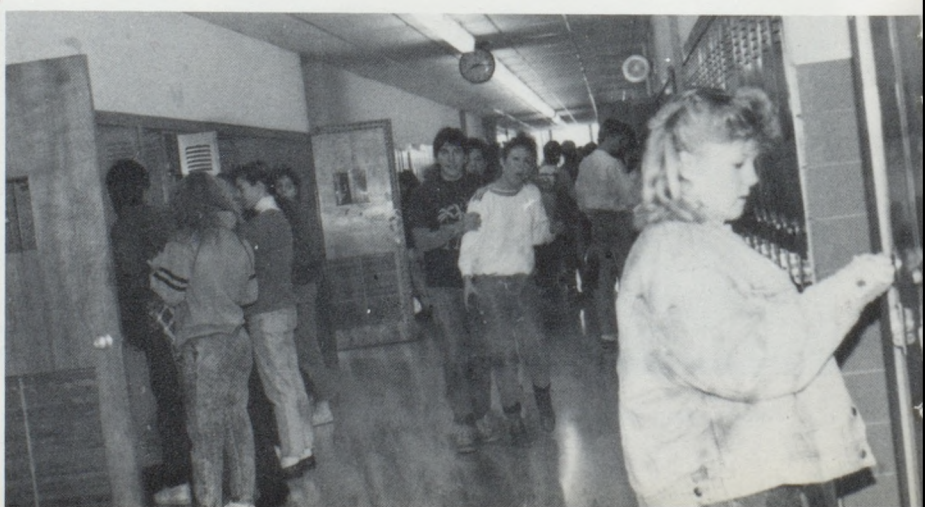



Classes



Seniors

Shane Alden
Tonya Allen
Dawn Anderson

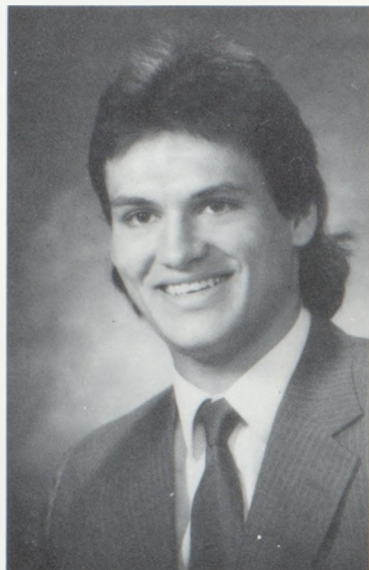

Doug Anderson
Kent Anderson
Carey Baker

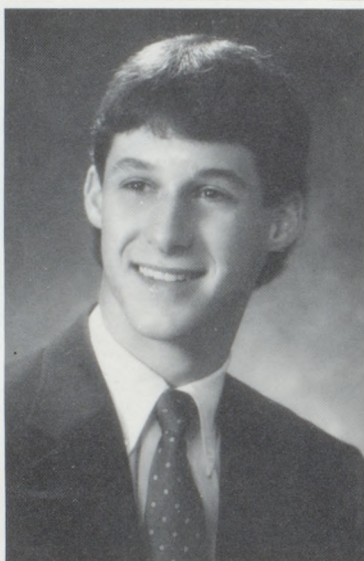
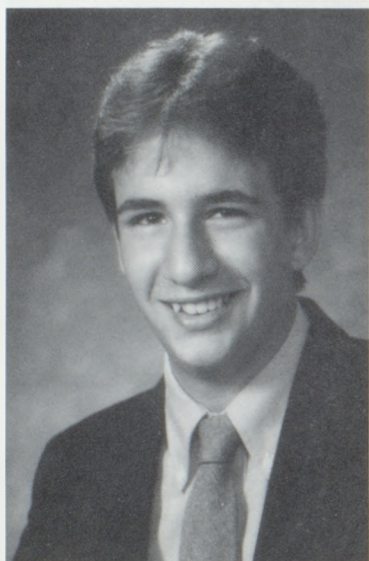

Senior class officers: Ryan Cordova, president; Frank Henderson, secretary; Bryan Cordova, vice-president; and Dan Edwards, treasurer.



Class of '89



Amy McDonald confers with Mindy Lee.

Missy Barcome

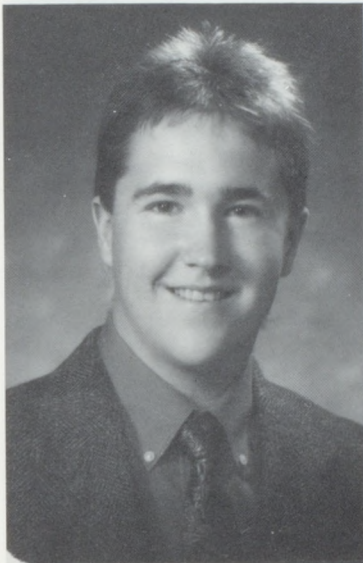

Randy Barnes
Jenne Barthel
Janet Brink



Dawn Cochenour
Lisa Cook
Dawn Cooper

Seniors

Bryan Cordova

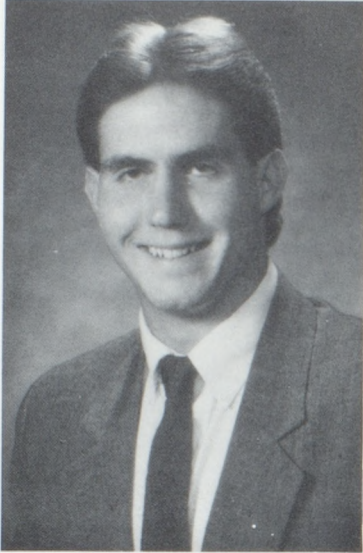

Ryan Cordova

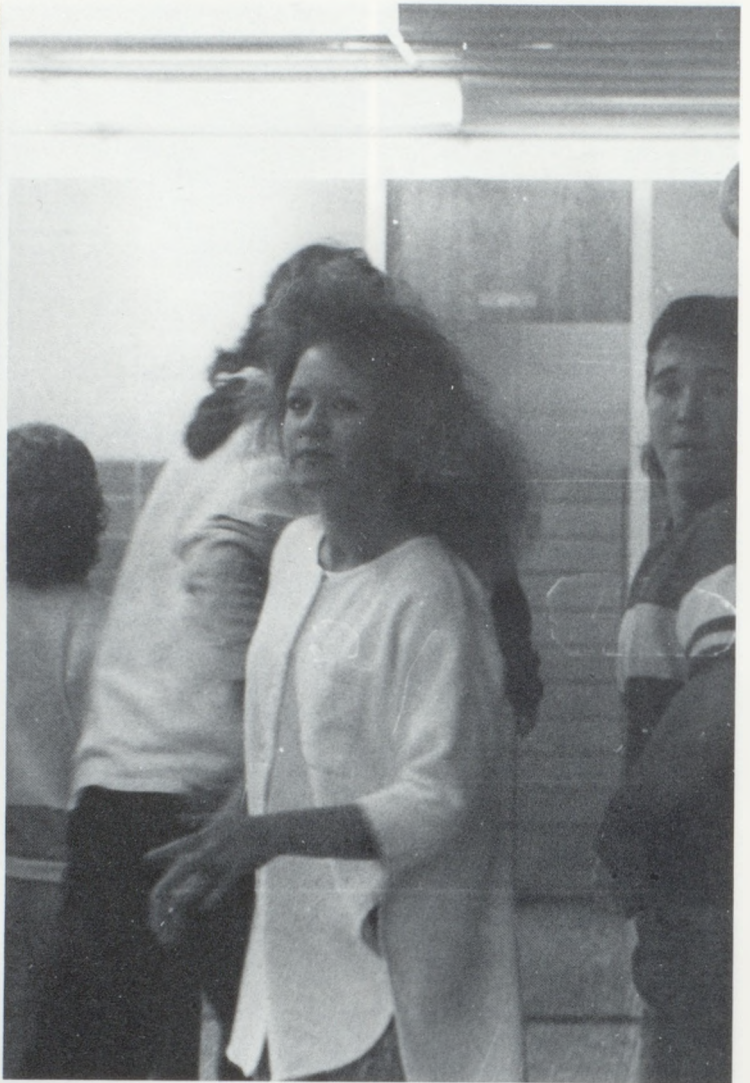
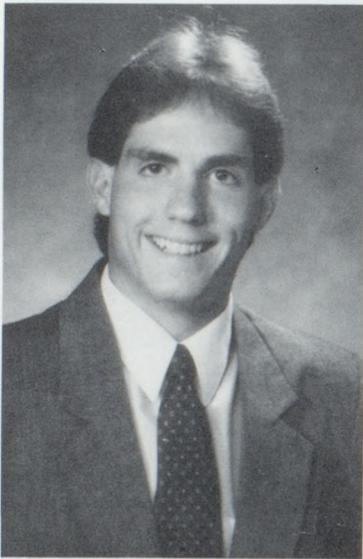

It's a mad dash down the hall.

Michelle Cox
Kevin Crouse
Jenny Daniels

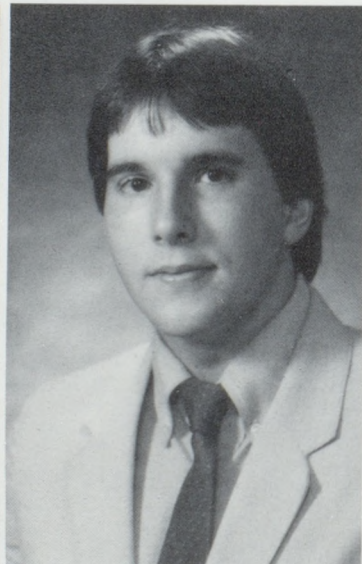

Class of '89

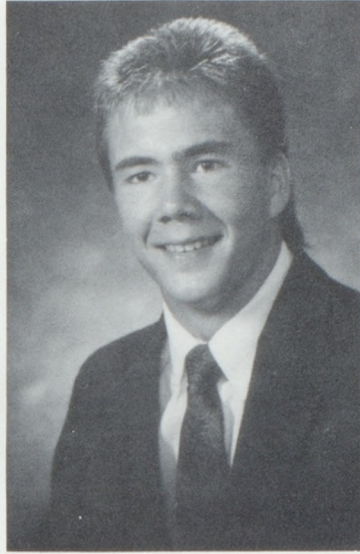
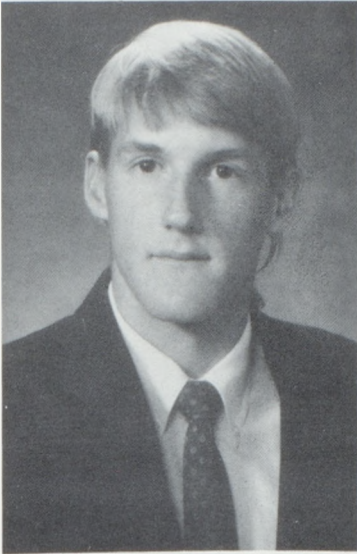

Drew Davis
Brian Dodd
Dan Edwards



Action Jackson shows us her moves.

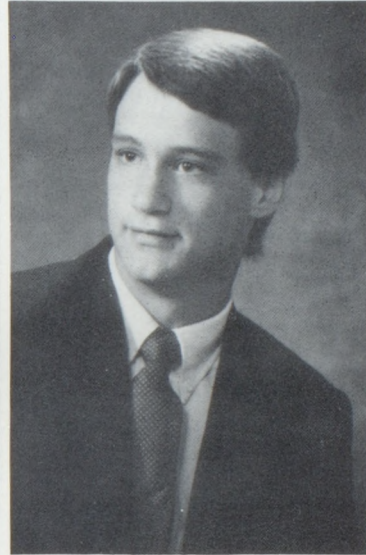

Bill Everett

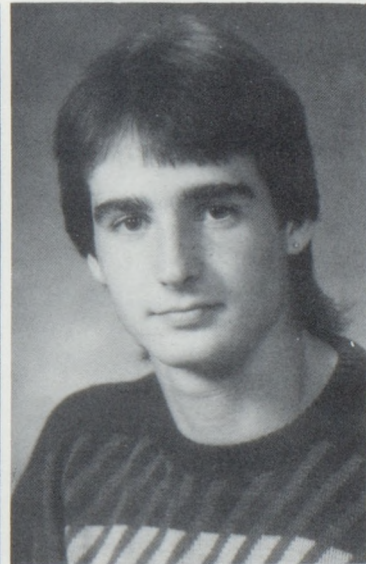
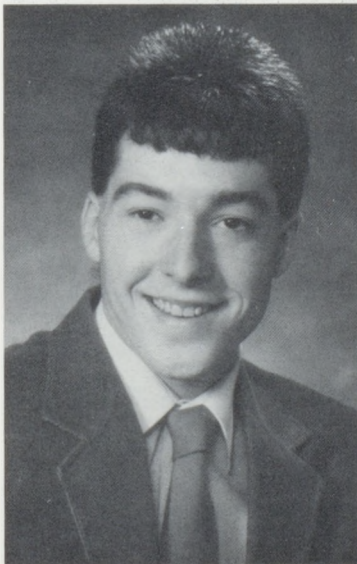

John Feighert
Terri Filley
Max Floyd

Seniors

Beth Frazier
Rochelle Gibson
Scott Grass

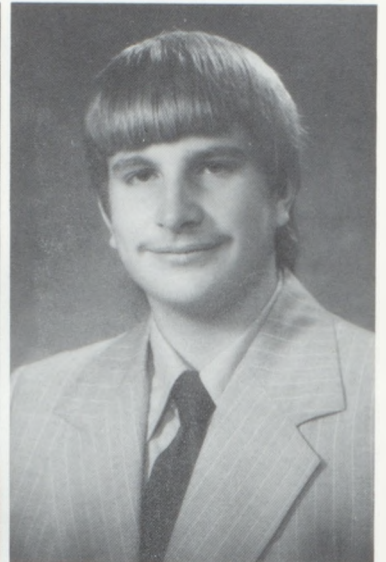

Philip Green
Shawn Griffin
Frank Henderson

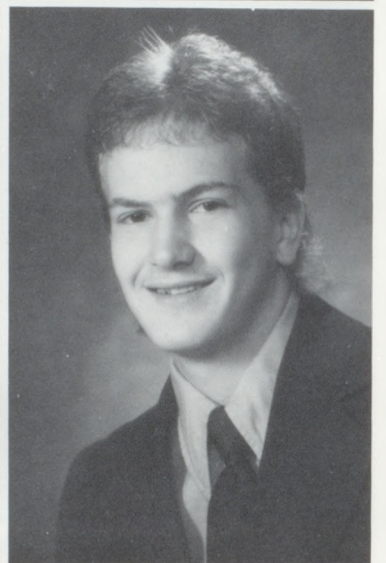
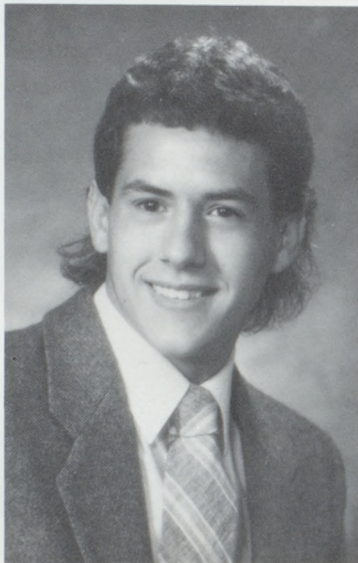
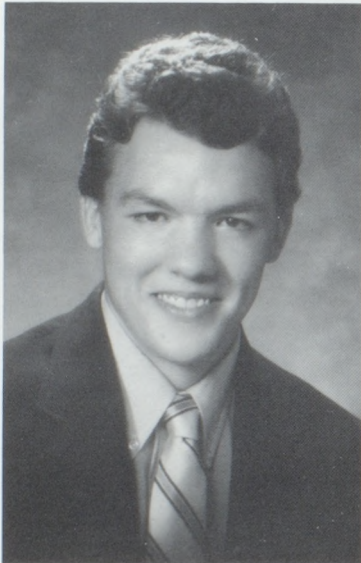

Leo Honn

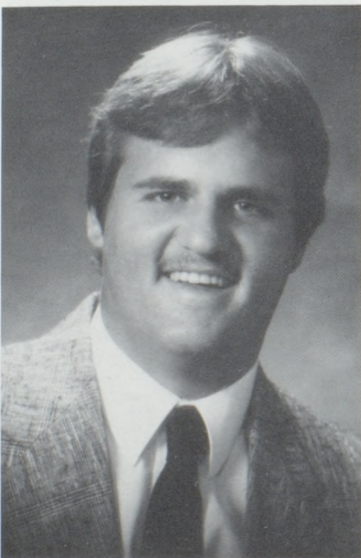

What was that stuff?



Travis Wilhoit working in shop.

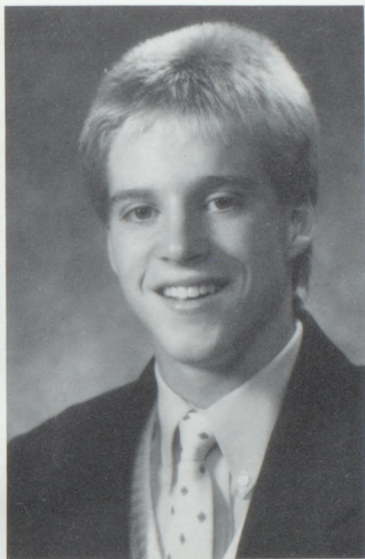

Shelley Jackson
Scot Kessler
Outi Koistinen



Lisa Langford
Mindy Lee
Tammi Lee

Seniors

Gary Lohman
Kristi Markt
Lezli Mattox

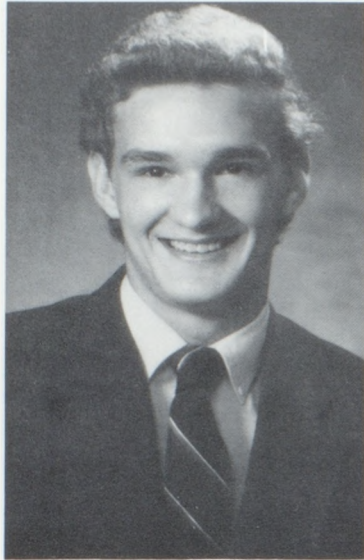

Like Wow!



Huh?

Tammy McCauley
Buffy McClure
Amy Mikes



Rick Mudd

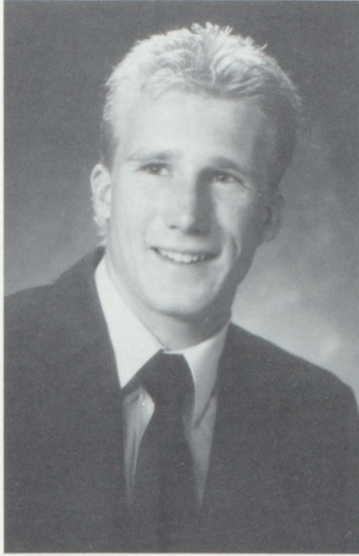

Steve O'Donnell

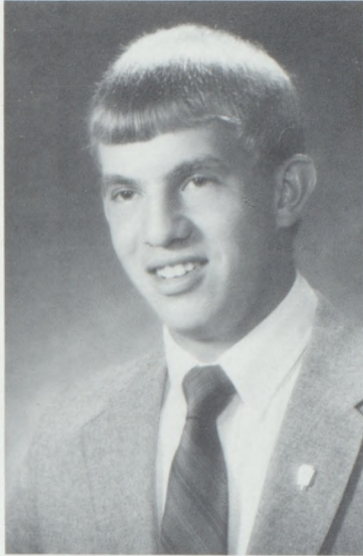

Class of '89

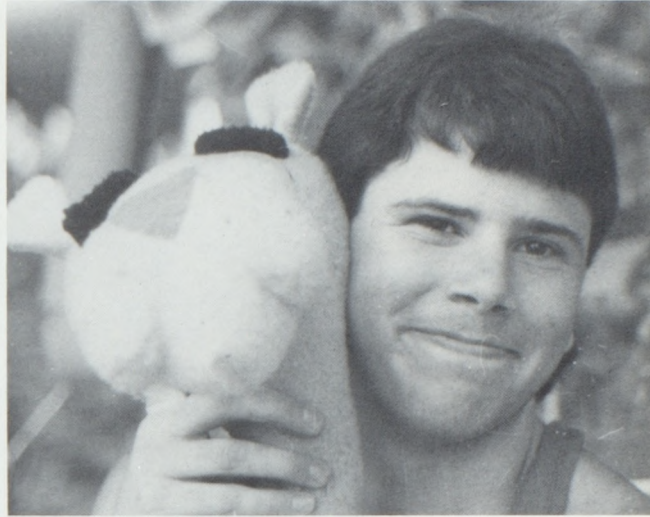

Stove and his girlfriend.



Kelly Patek
Loveisa Patterson
Tammy Plowman

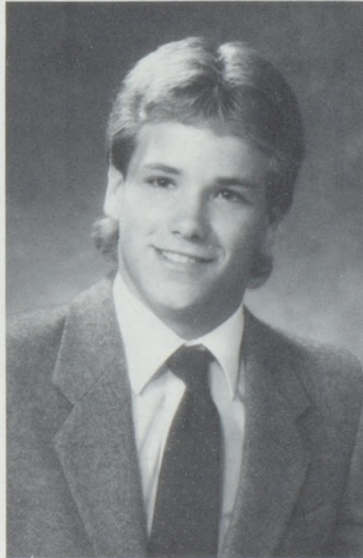
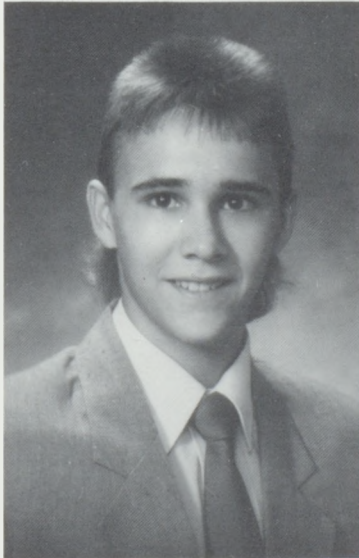

Robert Pollard
Clay Porter
Sherri Reed

Seniors

Mike Riley

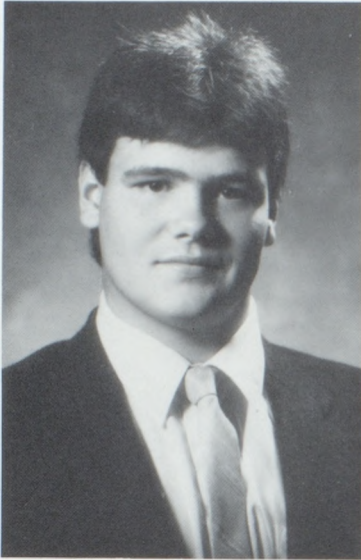

You okay Randy?

Patty Rogers
Roy Sayre
Mark Skidmore

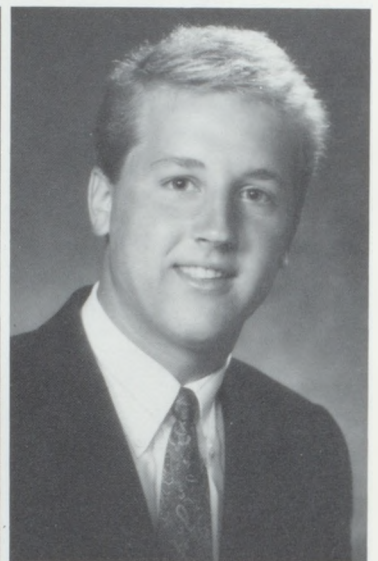
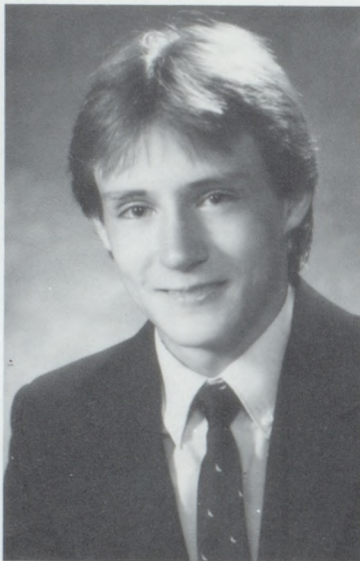

Mike Stith
Kevin Sutton
Jim Swindler

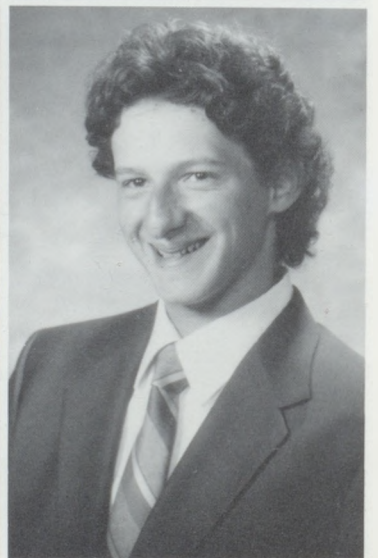
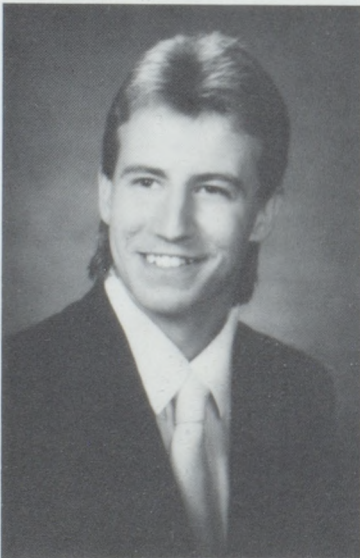
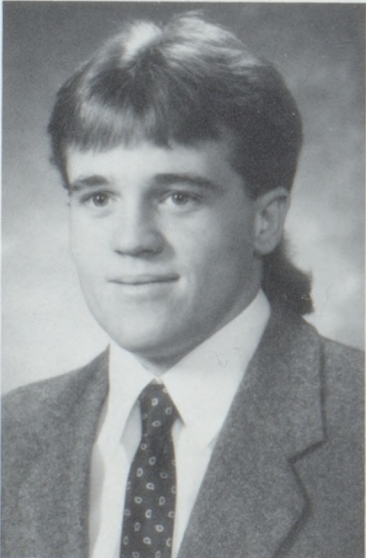

Class Of '89

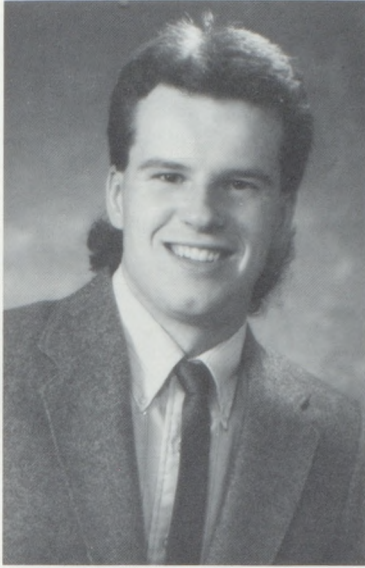

Cory Teel
Melonie Teel
Kim Thuston



Robin Troutwine
Sherrye Walker
Stephanie Weaver

The Computer Whiz at work.

A long distance hello from Outi.

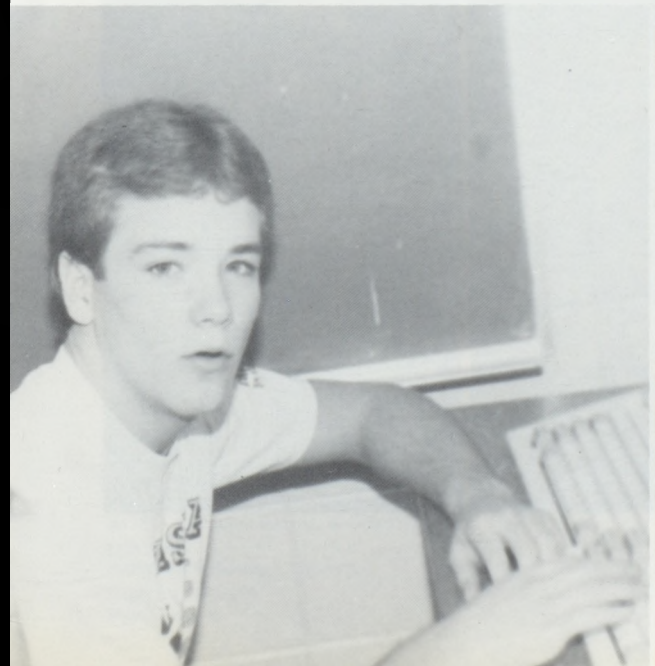

Class
of
'89



Take it easy dudes!!

Travis Willhoit
Dean Winter
Emona Woebbecke

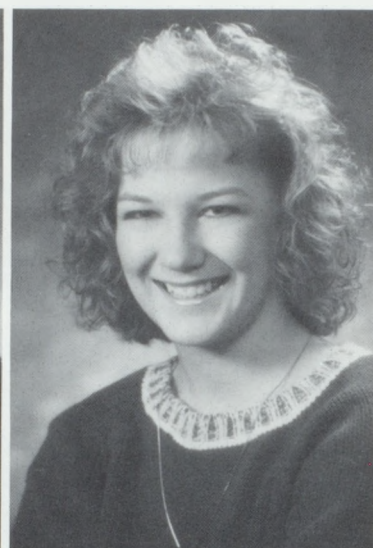
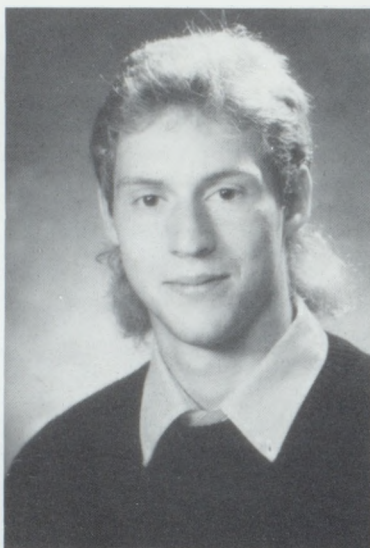
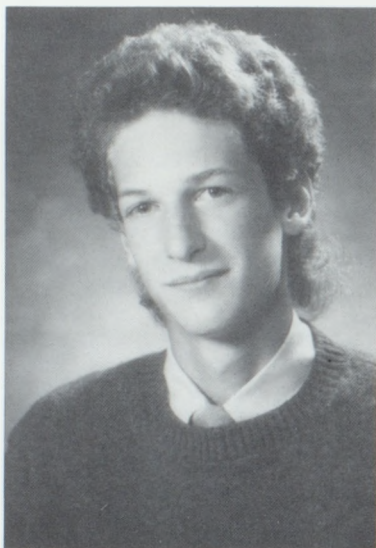

Mike Worland
Jimmy Wrex
Andy Zwygart

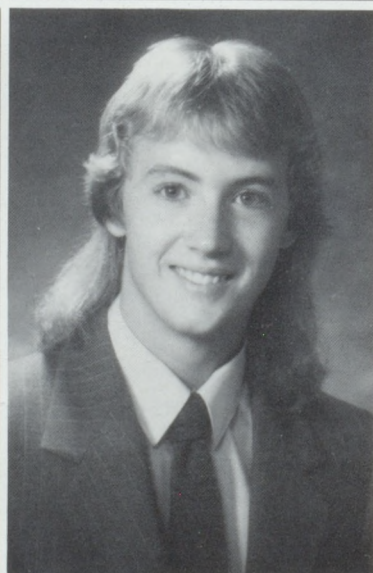
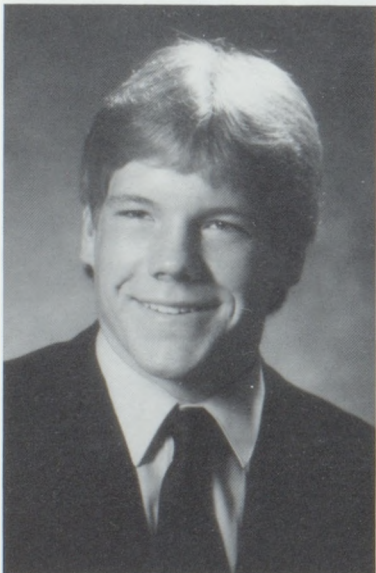

Senior Directory

SHANE ALDEN

Football 2,3,4; Baseball 1; Track 3.

TONYA ALLEN

DECA 4; FHA 1,2; Music Contest 1,3,4; Spring Play 3.

DAWN ANDERSON

Basketball 1,2,3,4; Golf 4; Volleyball 1; Track 1; Fall Play 1,2,3; FTA 3; Magazine Sales 3,4; Music Contest 1,2,3; National Honor Society 3,4; Pom-Pon 1,2,3,4; Spring Play 1,2; Student Council 3; Symphonic Band 1,2,3.

DOUG ANDERSON

Basketball 1,2,3; Baseball 1,2,3,4; Academic Bowl 2,3,4; Choir 2; DECA 4; Epsilon Beta 4; Magazine Sales 3; Music Contest 1,2; Symphonic Band 1.

KENT ANDERSON

Basketball 1,2; Football 1,2; Golf 2; DECA 4; FTA 4.

CAREY BAKER

Basketball 1,2,3; Track 1; Cheerleader 1,2; Choir 1,2,3,4; Fall Play 1,2; Magazine Sales 3,4; Jazz Choir 1,2,3,4; Music Contest 1,2,3,4; National Honor Society 3,4; Pom-Pon 3,4; Symphonic Band 1,2,3,4; Class Vice-President 1.

MISSY BARCOME

Basketball 1,2; Softball 3,4; Volleyball 1,2,3,4; Track 1,2; Fall Play 1,2,4; FTA 3,4; Magazine Sales 3,4; Music Contest 1,2; Spring Play 1,2,4; Student Council 4; Symphonic Band 1,2; Thespians 1,2,4; FFA 1,2,3,4; FFA Area 1 officer.

RANDY BARNES

Tennis 1,2,3,4; DECA 4; Magazine Sales 3; Music Contest 1.

JENNE BARTHEL

Basketball 1,2; Volleyball 1,2,3,4; Academic Bowl 2,3,4; DECA 4; Epsilon Beta 2,3,4; Magazine Sales 3,4; National Honor Society 3,4; Pom-Pon 1,2,3,4; Student Council 4; State Business Contest 2,3,4; Class Treasurer 1.

JANET BRINK

DECA 4; FHA 1,2,3,4; Magazine Sales 3; Symphonic Band 2,3; SADD 2,3.

DAWN COCHENOUR

Basketball 1,2,3,4; Softball 3,4; Volleyball 1,2,3,4; Track 1,2; Cheerleader 4; Choir 1,2; DECA 4; Magazine Sales 1,2,3,4; Music Contest 1,2; National Honor Society 3,4; Pom-Pon 1,2; Student Council 1,2,3,4; Symphonic Band 1,2; Business Contest 3.

LISA COOK

Music Contest 2,3,4; National Honor Society 3,4; Symphonic Band 2,3,4.

DAWN COOPER

Basketball 1; Choir 1,2,3; FHA 1; Music Contest 1,2,3.

BRYAN CORDOVA

Basketball 1,2; Football 1; Tennis 1,2,3,4; DECA 4; Epsilon Beta 4; Magazine Sales 3,4; National Honor Society 3,4.

RYAN CORDOVA

Basketball 1,2,3; Football 1; Tennis 1,2,3; Track 4; DECA 4; Magazine Sales 3,4; National Honor Society 3,4; Student Council 4; Class President 4.

MICHELLE COX

Cheerleader 1,2; Music Contest 1,2,3; Symphonic Band 1,2,3.

KEVIN CROUSE

Basketball 1,2; Football 1; Tennis 2; DECA 3,4; Magazine Sales 3,4; Student Council Officer 4; District Vice-President DECA; Boys State; Chairman Marketing Committee Chamber of Commerce; Class President 1,2,3.

JENNY DANIELS

FHA 3,4; Fall Play 2,3; Music Contest 1,2,3,4; Publications 4; Spring Play 1,2,4; Thespians 1,2,3,4; MSHAA Drama Contest 2,4.

DREW DAVIS

Basketball 1,2,3,4; Football 1; Tennis 1,2,3,4; Magazine Sales 3,4; Student Council 1,4; Student Council Officer 4; Symphonic Band 1,2; Class Vice-President 2,3.

BRIAN DODD

Football 1,2,3,4; Baseball 1,2,3,4; Wrestling 1,2,3,4; Fall Play 2; Magazine Sales 1,2,3,4; National Honor Society 3,4; Spring Play 1; Student Council 1,2,3,4; Student Council Officer 4; Symphonic Band 1; Thespians 1,2,3,4; Boys State.

DAN EDWARDS

Basketball 1,2,3,4; Baseball 1; DECA 4; Magazine Sales 3; YAK; Class Treasurer 4.

BILL EVERETT

Basketball 3; Baseball 1,2,3,4; DECA 4.

JOHN FEIGHTER

Golf 1,2,3,4; Academic Bowl 3; Cheerleader 4; Choir 1,2,3,4; DECA 4; Fall Play 1,2; Magazine Sales 3; Jazz Choir 3,4; Music Contest 1,2,3,4; Publications 4; Spring Play 1,2; Student Council 4; Thespians 1,2,3,4; Computer Club 1.

TERRI FILLEY

FHA 1,2; Music Contest 2,3.

MAX FLOYD

BETH FRAZIER
Magazine Sales 3,4; National Honor Society 3,4.

ROCHELLE GIBSON

Magazine Sales 3; Music Contest 3.

SCOTT GRASS

PHILLIP GREEN

Basketball 1,2,3,4; Football 1; Track 1,2,3,4; Choir 4; Music Contest 3,4.

SHAWN GRIFFIN

Football 1; Wrestling 1,2.

FRANK HENDERSON

Football 1; Baseball 1,2,3,4; Academic Bowl 2,3,4; Epsilon Beta 4; National Honor Society 3,4; FFA 1,2,3; Class Secretary 4; Class Treasurer 3.

LEO HONN

Football 2,3,4; Baseball 1; Choir 3,4.

SHELLEY JACKSON

Music Contest 3.

SCOT KESSLER

Basketball 1,2,3,4; Football 1,2,3,4; Baseball 1,2,3,4; DECA 3; Fall Play 2; Magazine Sales 1,3,4; Spring Play 1; Student Council 1,3,4; Student Council Officer 3; Thespians 1,2,3,4.

OUTI KOISTINEN

LISA LANGFORD

FHA 4

MINDY LEE

Golf 4; Choir 1,2,3,4; DECA 4; Fall Play 1,2,3,4; FTA 4; Magazine Sales 2,3; Jazz Choir 1,2,3,4; Music Contest 1,2,3,4; National Honor Society 3,4; Pom-Pon 1,2,3,4; Spring Play 1,2,4; Student Council 2; Symphonic Band 1,2,3,4; Thespians 1,2,3,4; State Music Contest 1,2,3; Choir President 4; Class Secretary 2.

TAMMI LEE

Volleyball 1,2,3,4; Track 1; DECA 4; FHA 1,2; Music Contest 1,2,3,4; National Honor Society 3,4; Symphonic Band 1,2,3,4.

GARY LOHMAN

Football 1,2,3,4; Track 1,2,3,4; Music Contest 1,2,3,4; Symphonic Band 1,2,3,4; FFA 1,2,3,4; FFA Treasurer 3; FFA President 4.

KRISTI MARKT

Basketball 1,2,3,4; Volleyball 3,4; Cross-Country 1,2; Track 1,2,3,4; FHA 1; FTA 3,4; Magazine Sales 3,4; Music Contest 1,2,3,4; National Honor Society 3,4; Publications 4; Student Council 4; Symphonic Band 1,2,3,4; State Music Contest 3; Business Contest 2,3,4; State Business Contest 2,3.

LEZLI MATTOX

Track 1; FHA 1; Magazine Sales 3; Music Contest 2.

TAMMY McCAULEY

Basketball 1,2; Choir 1,2,3,4; DECA 4; Magazine Sales 3; Music Contest 1,2,3,4.

BUFFY McCCLURE

Basketball 1; DECA 3,4; Fall Play 1; National Honor Society 3,4; Spring Play 1; Thespians 1.

AMY MIKES

Track 1; Epsilon Beta 1; Magazine Sales 3.

RICK MUDD

Football 1,2,3,4; Tennis 1,2,3,4; Wrestling 1,2,3,4; Epsilon Beta 4.

STEVE O'DONNELL

Choir 1,2,3; Music Contest 1,2,3,4; National Honor Society 3,4; Symphonic Band 1,2,3,4.

KELLY PATEK

Cheerleader 1; Publications 4; Spring Play 1; Thespians 1,2,3,4.

LOVEISA PATTERSON

Basketball 1; Volleyball 1,2; Choir 1,2,3,4; Epsilon Beta 4; Magazine Sales 3,4; Music Contest 1,2,3,4; National Honor Society 3,4; Student Council 4.

TAMMY PLOWMAN

ROBERT POLLARD

Academic Bowl 3; Choir 1,2,3,4; DECA 4; Magazine Sales 3; Music Contest 2,3,4.

CLAY PORTER

Football 1; Wrestling 1,2,3,4; Magazine Sales 4; Student Council 4.

SHERRI REED

MIKE RILEY

Basketball 3,4; Football 2,3,4; Golf 1; Baseball 3,4; Choir 1,2,3,4; DECA 4; Fall Play 4; Jazz Choir 1,2,3,4; Music Contest 1,2,3,4.

PATTY ROGERS

ROY SAYRE

MARK SKIDMORE

Basketball 1,2,3,4; Football 1,2,3,4; Golf 1,2,3,4; Choir 1,2,3,4; DECA 3,4; Fall Play 2,3; FTA 4; Magazine Sales 1,2,3,4; Jazz Choir 1,2,3,4; Music Contest 1,2,3,4; National Honor Society 3,4; Spring Play 1,2; Thespians 1,2,3,4; Boys State; Camp Enterprise.

MIKE STITH

Football 1,2; Baseball 4; Wrestling 1,2,3,4.

KEVIN SUTTON

Choir 2,3; Music Contest 2,3.

JIM SWINDLER

CORY TEEL

Basketball 1,2,3,4; Football 1,2; Baseball 1,2; Track 1,2; DECA 3,4; Magazine Sales 3.

MELONIE TEEL

Basketball 1,2,3,4; Softball 1; Cheerleader 1; Music Contest 2,3.

KIM THUSTON

Softball 3,4; Cheerleader 1,2,3; Choir 1,2,3,4; DECA 4; Epsilon Beta 3,4; FHA 1,2; Magazine Sales 3; Music Contest 1,2,3,4; Pom-Pon 4; Student Council 1,2.

ROBIN TROUTWINE

Basketball 1,2,3,4; Volleyball 1,2,3,4; Track 1; Cheerleader 1,2,3; Choir 1,2,3; DECA 3,4; Fall Play 1,2,3; FTA 2,3,4; Magazine Sales 2,3; Music Contest 1,2,3; Spring Play 1,2,3,4; Symphonic Band 1; Thespians 1,2,3,4; State and National DECA 3; Drama Contest 2,3,4.

SHERRY WALKER

Symphonic Band 1; Thespians 1,2,3,4.

STEPHANIE WEAVER

Basketball 1,2; Softball 3,4; Cheerleader 2,3; Choir 4.

TRAVIS WILLHOIT

DEAN WINTER

EMONA WOEBECKE

Basketball 1; Tennis 1,2,3; Epsilon Beta 1; Fall Play 1,2; FTA 3,4; Magazine Sales 3,4; Music Contest 1,2,3,4; National Honor Society 3,4; Pom-Pon 3,4; Spring Play 1,2; Symphonic Band 1,2,3,4; Thespians 1,2; Business Contest 3; State Band 2,3,4.

MIKE WORLAND

Football 1,2,3,4; Baseball 1,2,3,4; Wrestling 1,2,3,4; Music Contest 2; Student Council Officer 4; FFA 1,2,3,4; Class Secretary 3; Class Treasurer 2.

JIMMY WREX

Tennis 1; Choir 3,4; Jazz Choir 4; Music Contest 1,2,3,4; Jazz Band 1,2,3,4; Symphonic Band 1,2,3,4.

ANDY ZWYGART

Football 1,2.

Juniors



Junior class officers are: vice-president, Thad Skidmore; president, Rhea Rostine, treasurer, Cheri Gitthens; secretary Sheila Stoebener.

Beth Armstrong
Heather Baker
Sheila Barnard
Ryan Bennett



Lisa Bird
Tammy Bird
Dave Blackburn
Brenda Boyd



Kristi Buck
Carrie Burnett
Carrie Callaway
Amy Crouch



Class of '90



Tommy Daniels
Tami Dennis
Shannon Dice
Steve Dotson

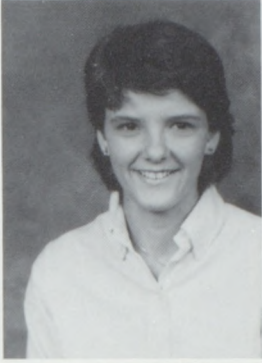

Wendy Draeger
Mary Lou Eads
Pamela Eichmeier
Cassi Elliott

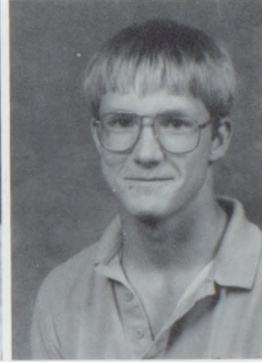
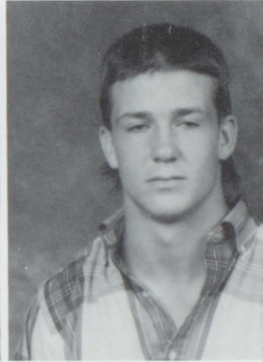
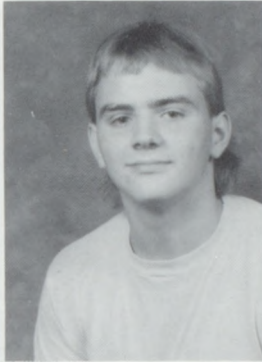

Sherrie Everett
Steve Filley
Chad Foreman
Bill Foster

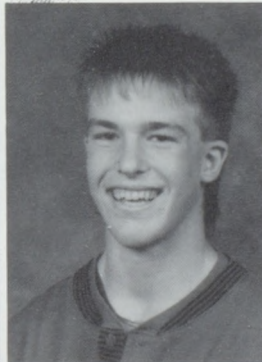
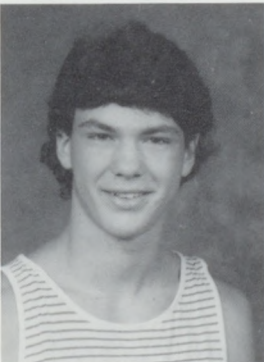

Jason Gage
Jeff Gillahan
Rich Gillip
Cheri Gitthens

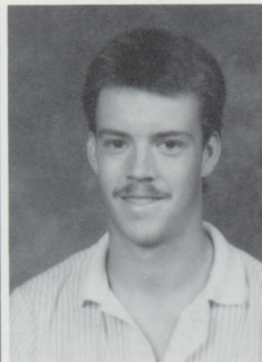

Shelby Green
Clay Greener
Shannon Griffin
Marlo Hahn

Juniors

Trevor Hahn
J. R. Han
Kelly Hanrahan
Roy Harris



Joetta Hartley
Jennifer Helm
John Henderson
Julie Hoig

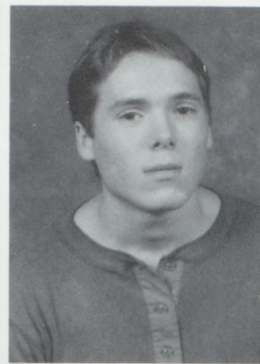

Travis Holzfaster
Jaylene Hottel
Gene Howland
Willy James

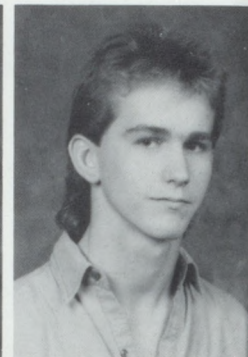
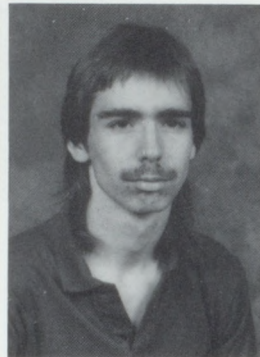
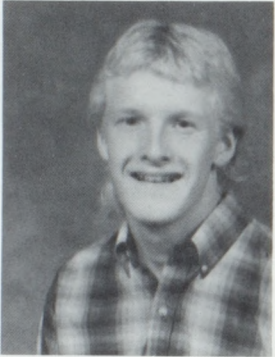

Allen Jones
Stacie Kretschmer

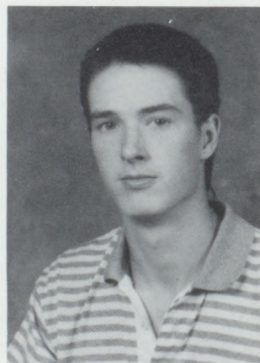

Angie Leonardo
Angie Logan



Class of '90

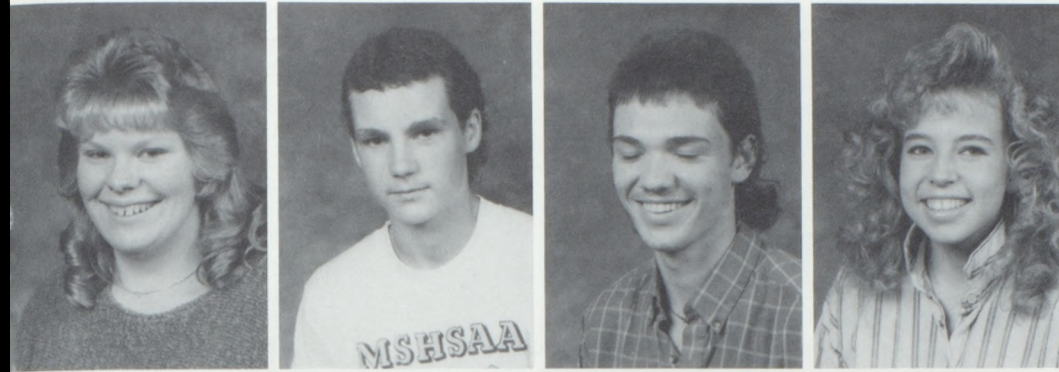

Annette Machetta
Jody Mallen
Justin Marco
Teresa McCauley

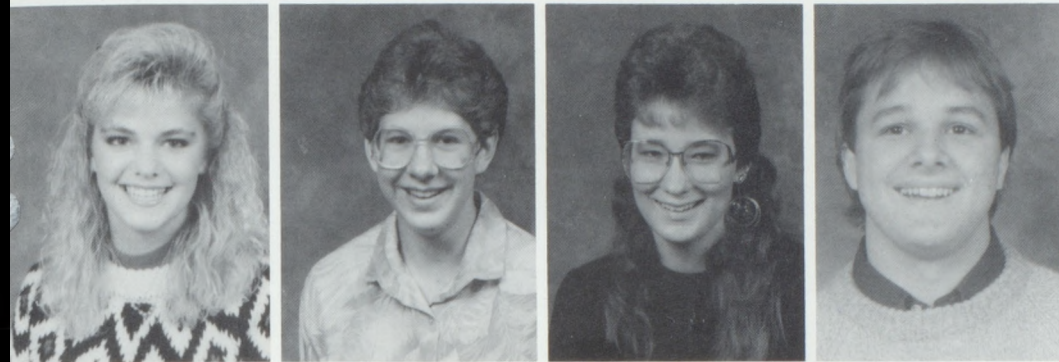

Amy McDonald
Teresa McDougal
Holly Middaugh
Daniel Mommens



Junior Pom-Pon Girls are: Beth Skidmore,
Amy McDonald, Shelby Green and Cheri
Gittens.



Glenn Mommens
Bernadette Montgomery
Reggie Mudd

Juniors

Angie Mueller
Tammy Newby
Susie Norris
Angela O'Grady



Ron Olson
Janice Osborn
Molly Ott
Theresa Parks



Todd Parrack
Melissa Parsons
Tammy Parvin
John Patterson

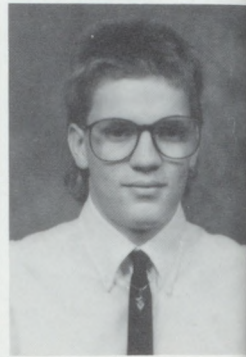
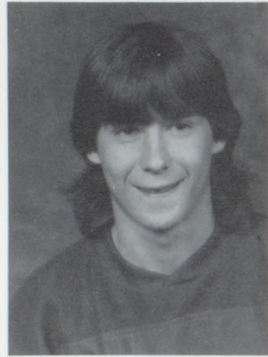

The Mommens' brothers try to decide what looks best for lunch.

Class of '90



Best friends Amy Crouch and Jennifer Helm pose for the camera.



Vicki Patterson
Angie Pezan



Amie Provance
Lori Pulliam



Lori Quigley
Tracey Rainey
Machel Reid
Greg Rohr

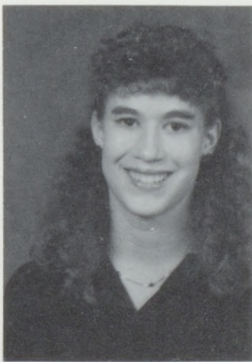

Rhea Rostine
Tracy Schemmer



Chuck Seamster
Amy Sharp

Lori Pulliam asks "What are you doing?"

Juniors

Corina Sherwood
 Scott Simons
 Beth Skidmore
 Thad Skidmore



Gail Snodgrass
 Fred Sparks
 Sheila Stuebener
 Kim Swindler

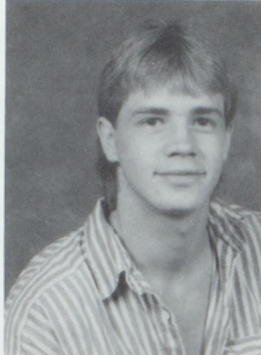

Matthew Thorp
 Chris Trout
 Craig Trussell
 Stacy Ussher

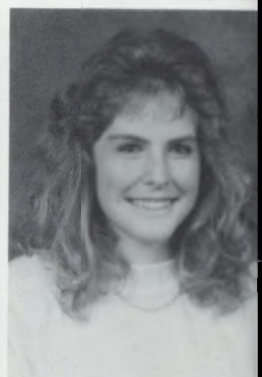
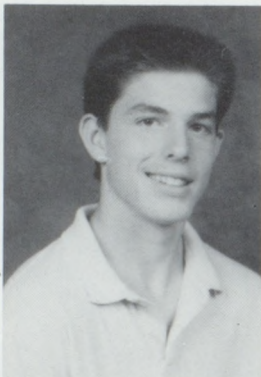

Jimmy Wiss watches as Rhea Rostine eats the profits!

Travis Holzfaster polishes up on his left.

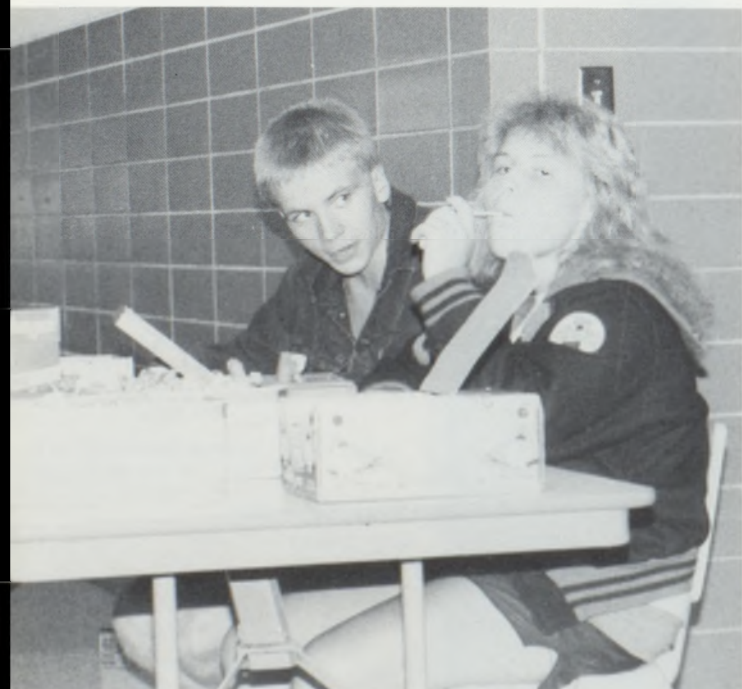

Class of '90



Missy and Thad converse before school.

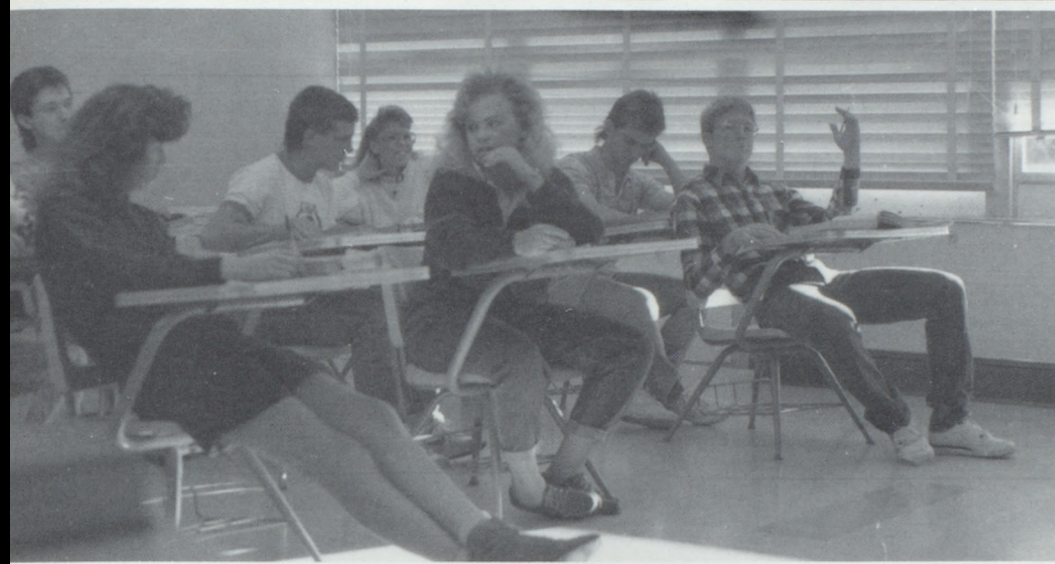

Juniors enjoy their classes.



Melissa Vaughn
David Watkins
Tammy Watkins
Jason Wildman

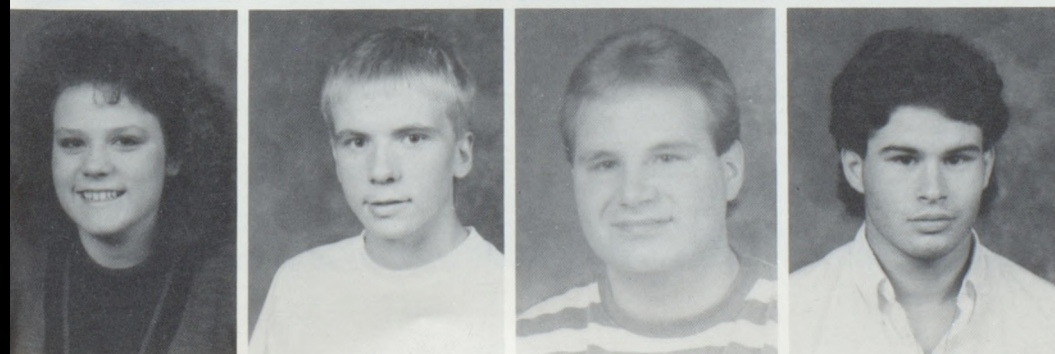

Darla Williams
Jim Wiss
Paul Worstell
Keith Young

Sophomores

Mary Akins
Melissa Alden
Gregory Allen
Michelle Asher
Gabriel Assel
Darren Bachand



Bryan Bates
Ryan Bell
Kim Billings
Angel Bowman
Robert Boyd
Troy Brown

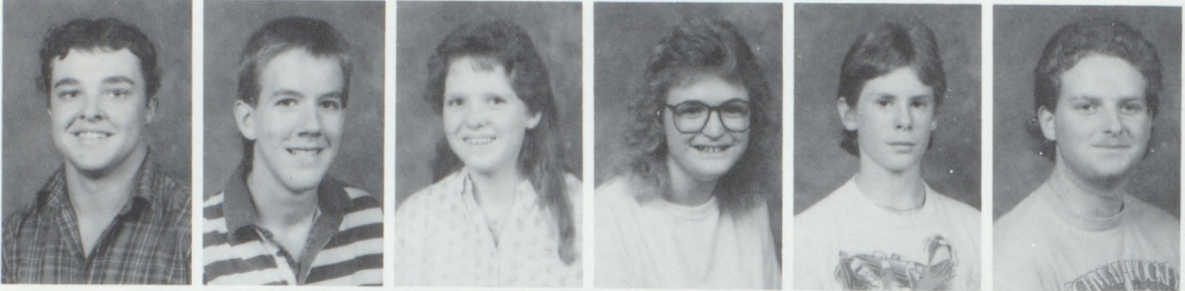

Kelli Buck
Benjy Byers
Billie Jo Casey
Cindy Cogdill
Scott Cole
Pam Conner



Krystyna Curtis
Donnie Eberhart
Mindy Eder
Joe Edwards
Heather Filley
Jeana Frazier



Rhonda Grady



Shena Grenier





Gina Graham
 Daniel Hahn
 Jason Harris
 Scott Harrison
 Janet Hartley
 Shane Hoffman



Kim Holzfaster
 Robert Howell
 Nick Intrery
 Lori Jackson
 Joe James
 Ginger Johnson



Holly Jones
 Jason Jones



Travis Kearns
 Michelle
 Klingensmith



Darrin Kuhn
 William Lane
 Amber Latimer
 Trent Leabo
 Brett Lee
 Kari Long



Michelle
 MacDonald
 Yvette Madison
 Amie Marshall
 Shay Massey
 Allen McCauley
 Traci Meier

Sophomores

Theresa Melton
Michele Miller
Chad Mills
Chris Millsap
Martin
Montgomery
Meshelle
Murdock



Brian Olson
Lori Parrack
Robert Patterson
Mike Patti
Danny Piper
Karen Porter



Katee Price
Robert Quick
Stephanie
Ramey
Dorsie Randall
Alicia Reed
Cathy Riead



Nicki Roach
Angel Salcedo
Stephen Sample
David Seamster
Robin Seitz
Daniel Stout



Cherity Sybert



Chris Teel



Lori Jackson receives the I Care Award from Principal Jim McCarty.



Carrie Todd
 Todd Trout
 Jennifer Walker
 Travis Walker
 Vicki Walker
 Joey Whitaker

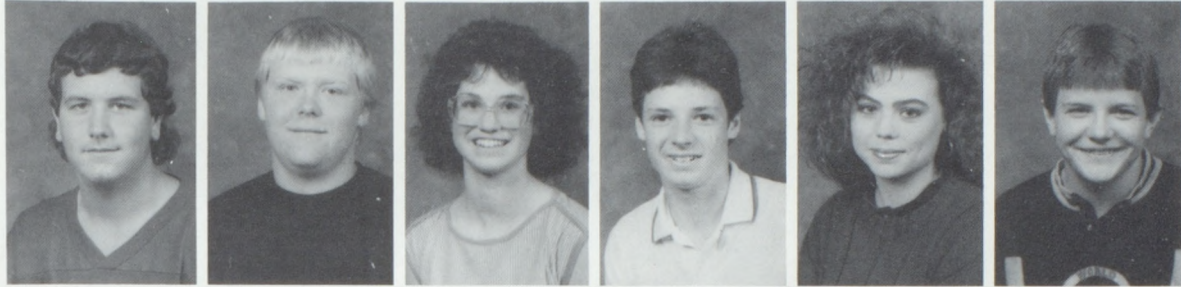

Sean Wiedmaier
 Dean
 Wiglesworth
 Rebecca Wilcox
 Mike Willhoit
 Heather Wilson
 John Worland



Richelle Wright
 Lahoma Young



Sophomore Pom poner Mindy Eder

Vicki Walker thoroughly enjoys her classes.

Chris Teel says "Is it over yet?"

Freshmen

Michelle Adamson
 Angie Albertson
 Christie Allen
 Julie Allen
 Cap Allen



Matt Anderson
 Niki Anderson
 Jenny Baker
 Micah Baker
 Frankie Barker



Carol Bird
 Melisa Bird
 Kelly Birdwell
 Vickie Bruhn
 Kathi Buckey



Brant Burt
 Daniel Burton
 Allison Carder
 Mandy Colvin
 John Crews



Spencer Cruse
 Chris Denny
 Chris Edwards
 Cindy Fenn
 Kyle Fischer

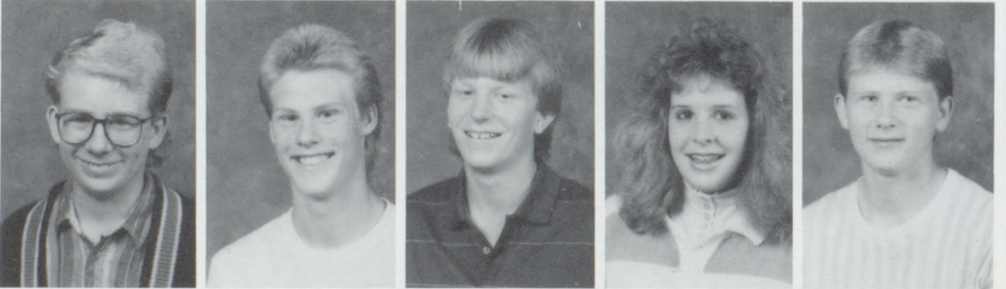

Marissa Floyd
 Shane Foley
 Travis Gage
 Steve Garr
 Andi Gibson

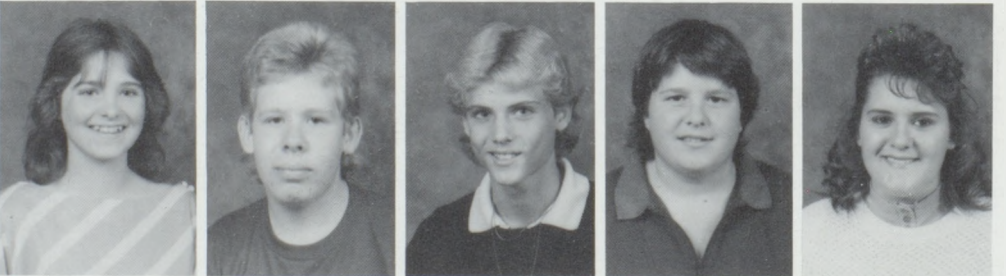



Frankie Barker and Mrs. Tyrrell help with the pom pon clinic.



Brant Burt visits with fellow classmates during lunch.



Gary Gregory
Bryan Guernsey
Danielle Hall
Melisa Harper
Troy Hendee
Billy Hoffman



Ray Hoffman
Heather Horn
Jennifer Huebl
Gabe Jessen
Pam Johnson
Kristi Jones



Betty Keeley
Brad King
Matt Kruse
Jason Leitner
Angie Lintner
Kim Lloyd

Freshmen

Brian Lohman
 Brad Mallen
 Brandon Mallory
 Elizabeth Martin
 Aaron McGinnis

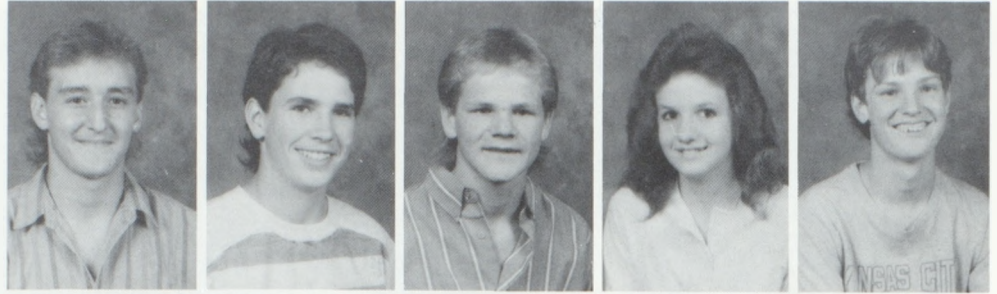

Daniel Mills
 Dale Millsap
 Glenette Myers
 Otis Olinger
 Carrie Parks

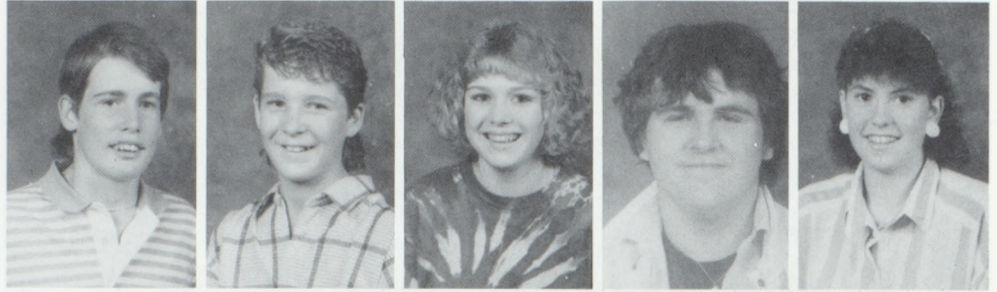

Max Patek
 John Pollard
 John Porter
 Jennifer Powell
 Tara Puterbaugh



Scott Rainey
 Patrick Ramsey
 Charlie Rasmussen
 D. J. Reed
 Kimberly Salcedo

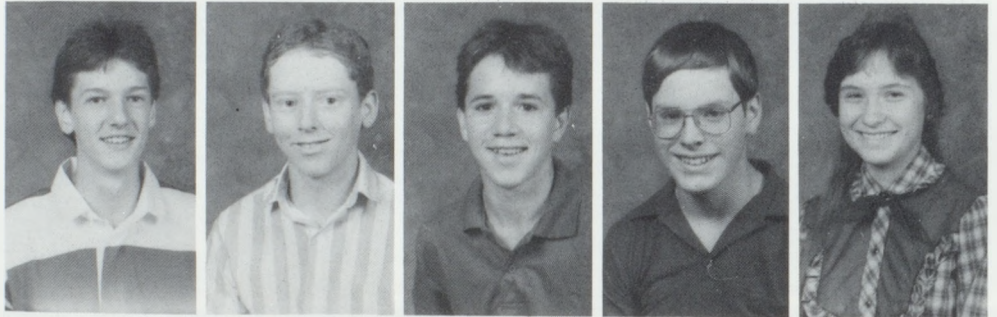



Jason Smith
Karen Sparks
Nick Stodden
Chris Storm
Jerod Stroth



Diane Turner
Les Uthe
Shena Walker
Tracy Walker
Michael Wilcox



Justin Wildman
Angel Wilson
Melissa Wright
Lisa Wright
Angela Zwygart

Eighth Grade

Chad Albertson
Camille Allen
Sarah Allen
Candi Anders
Heather Angle



K.C. Bachand
Heather Baker
Marie Barbee
Brian Blackburn
Chuck Blaha

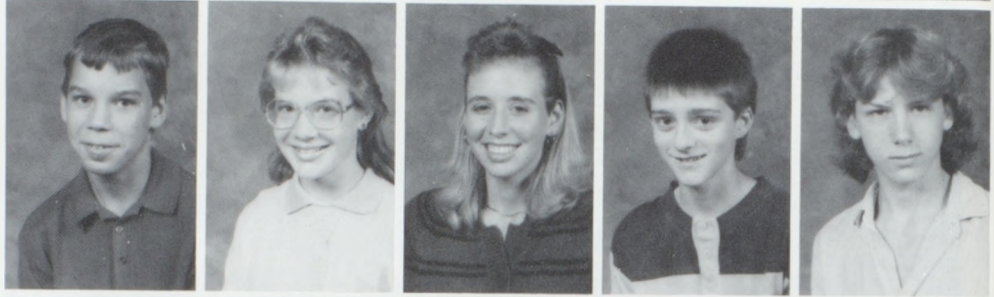

Jill Blair
Roger Brink
Chris Brownlee
Tony Burkhart
Scott Burnett



Carole Burnett
Jennifer Byers
Barbara Carroll
Jason Chappell



Chuck Cox
Nicole Cox
Amy Coy
Lee Crouch



Brandi Crowley
Nicole Curtis
Richie Dawson
Eddie Dotson





James Eads
 Kristy Edwards
 Katie Ensign
 Misty Feighert
 Cherron Filley
 Chris Francisco



Ella Goucher
 Chris Graham
 Chad Grant
 Brandi Griffin
 Deborah Highfill
 Luke Jackson



J.C. Kirkendoll
 Tonya Lange
 Shannan Logan
 Dea Lotz
 Lynette Madison
 Matt Mallen



Eighth grade class officers are: Dustin Teel, Kirk McCarty, and Kristi Sowell.

Eighth Grade

Kristin Marco
Ann Marcott
Jason Martin
Kirk McCarty
Christy Milligan
Joe Mills

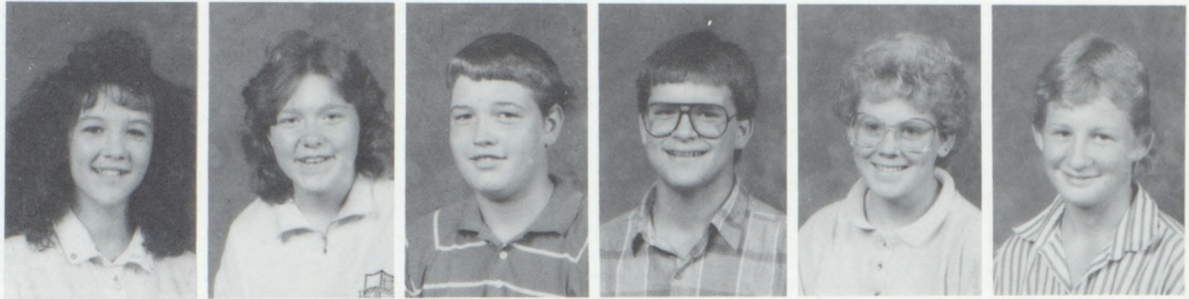

Valerie Anne
Millsap
Robbie Mueller
Jason Murdock
Tom Murdock
Chris Neal
Dawn Neff

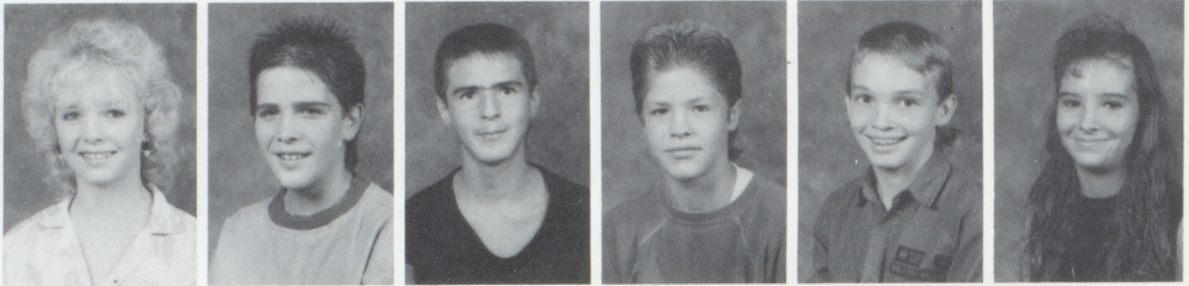

Paul Parsons
Ronnie Patterson
Heather Persinger
Stacey Plymell
Cathe Pooler
Charity Provance



Timothy Pugh
Lee Quigley

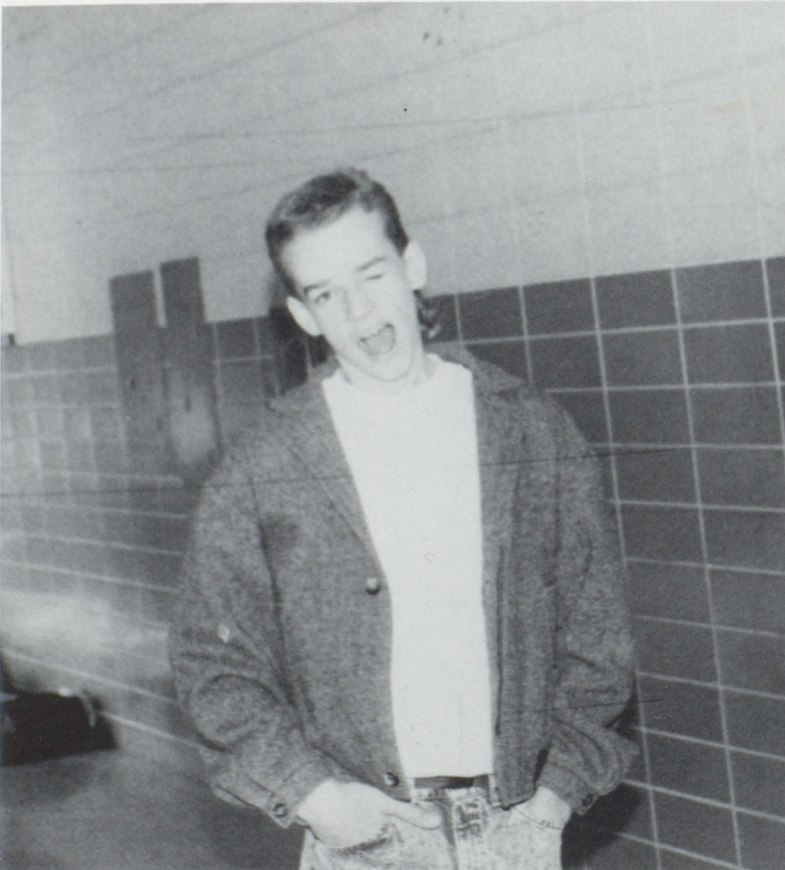

Marvin Randall
Keith Rhoads



Chris Riley
Reanne Rostine

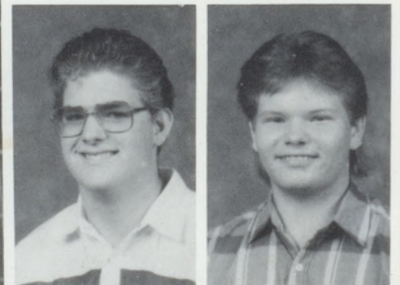

Dustin Teel finds mornings rough.

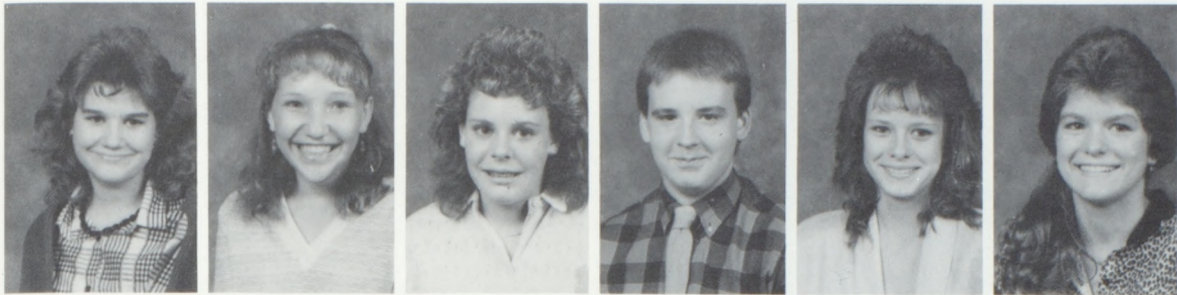

Heather Schemmer
Tina Scherler
Tami Selle
Carl Simmons
Angela Smith
Kristi Sowell

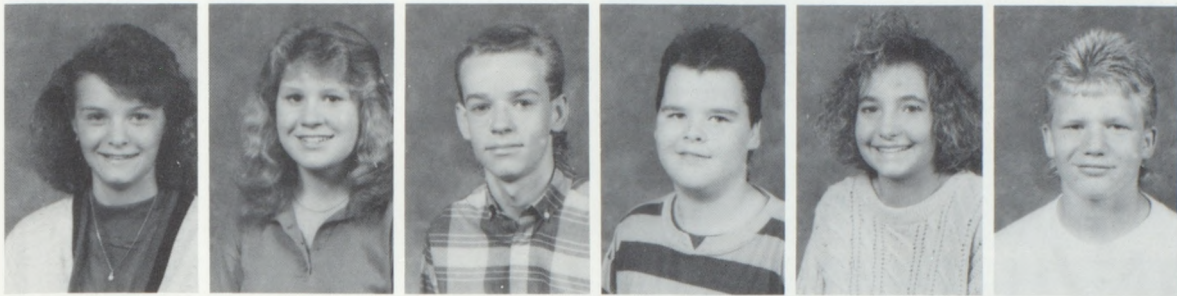

Julie Spicer
Sandra Stodden
Dustin Teel
Thomas Terry
Danielle Thorp
Eric Todd



Gossip, gossip, gossip!



Erin Tomlin
Ginni Troutwine
Tammy Turner
Buffy VanFossen
James VanGundy
Amee Wallace



Lisa Waln
Patrick Watkins
April Williams
Faith Wilson
Brian Woebbecke
Not pictured:
Brian Haynes



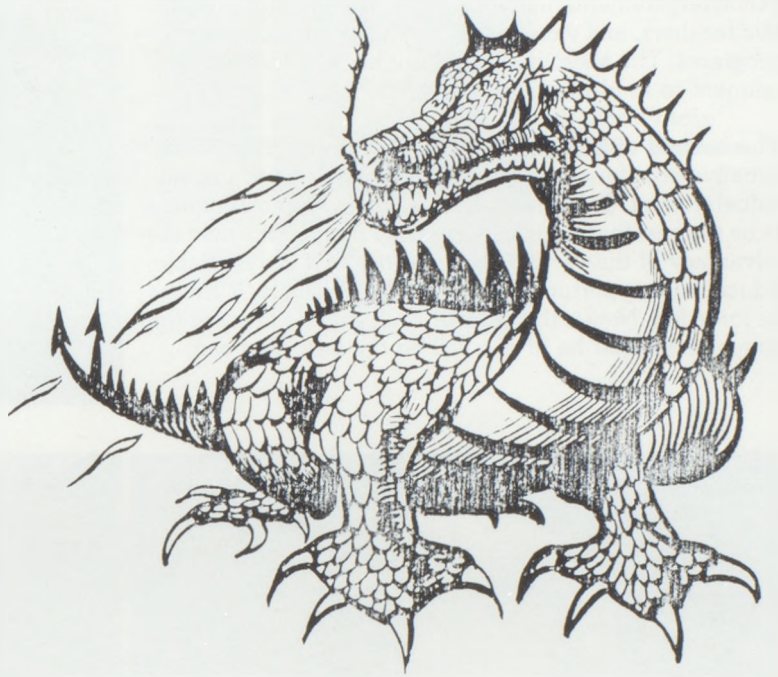

Administration



Administration

Athletic teams and individual athletes make many sacrifices to achieve various goals and objectives in the sports in which they compete. Most of these goals and objectives are directed or associated with being as successful as they can.

Educationally, the State of Missouri has adopted school-reform initiatives in an effort to make public elementary and secondary education be as successful as it can. These reforms were highlighted in the Excellence in Education Act of 1985.

Some of these initiatives were to increase minimum High School graduation requirements, a Statewide Student testing program to measure competence, raise teacher certification requirements, initiate a testing program for prospective teachers, and various teacher/administrator inservice programs. The Missouri Legislature has also made a commitment to fund this Excellence Act.

The success of any goal or objective, the success of any initiative or reform act, ultimately depends upon the individual student. Only the student can make the commitment to be the best that he or she can. Only the student can take advantage of the various opportunities that are available. Educational opportunities can only be available, it cannot be force fed. Now is the time for each student to make the commitment that he or she will be the best they can.



Superintendent - Darrell Walker



Principal - James McCarty

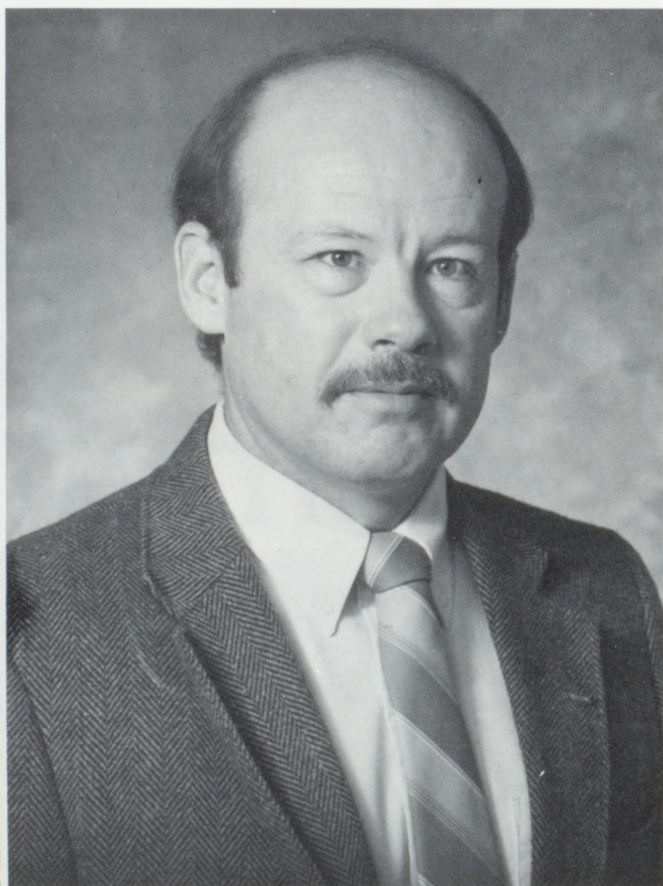

Assistant Principal - Jerry Steele



Janel Jackson
Barb Just



Vivian Wilcox
Maryln Williams

All in a day's work!



The school board members are: Row 1: Zack Workman, Rex Skidmore, Vivian Wilcox, Maryln Williams. Row 2: John Anderson, Karen Hamlet, Darrell Walker, Shelby Hendee, and Roger Fenn.

Faculty

Larry Allman
C. J. Armenta
Sara Cleaveland
Keith Dietzschold

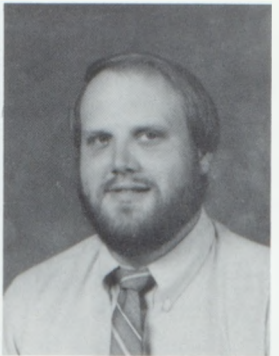

Kerri Doering
Earl Dotson
Al Dow
Julie Evans

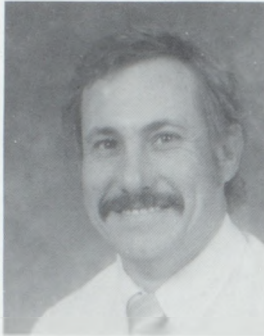

Mike Fallein
Suzanne Fawkes
Bonnie Fish
Jim Funk

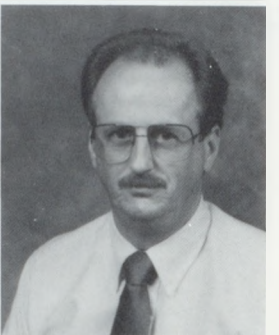
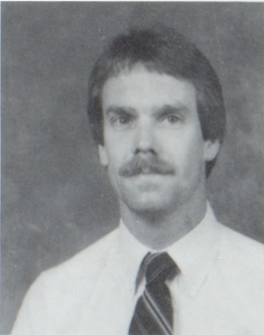

David Goodwin
Kathryn Goodwin
Sharon Hawkins
Gary Jensen

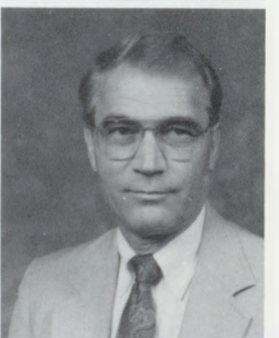

Julie Kemper
David Lee
Jimmy Livingston
Richard Logan

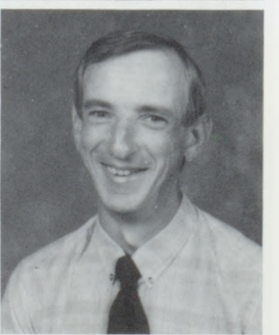

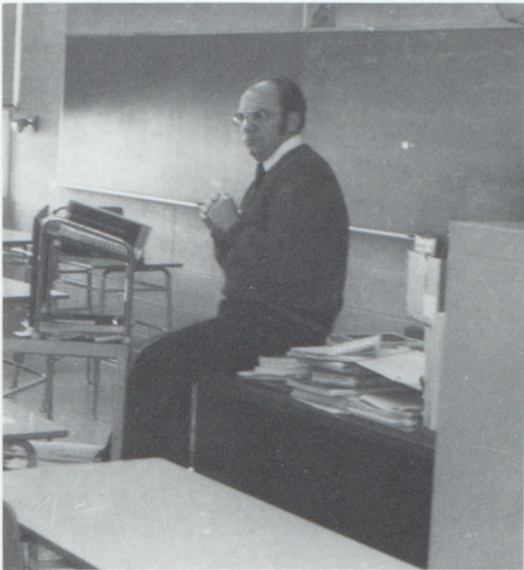

Oh my word!



The voice of the Dragons speaks on.



The four basic food groups are . . .

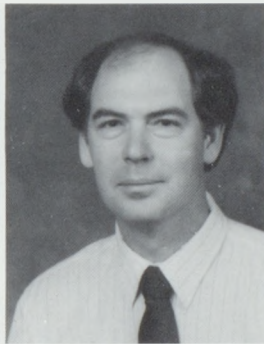
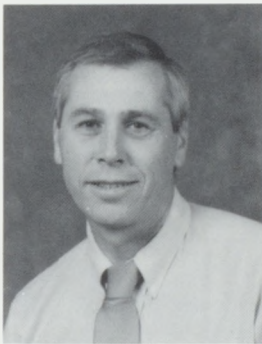

Larry Markt
Dennis Marshall
Mona Meyer
Elaine Moss

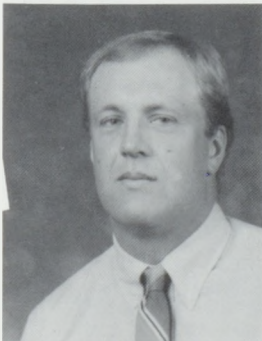

Robert Newhart
Twila O'Loughlin
Mary Olson
Rosa Lea Peterson

Faculty

Ed Powell
James Puckett
Bob Stobener
David Taylor

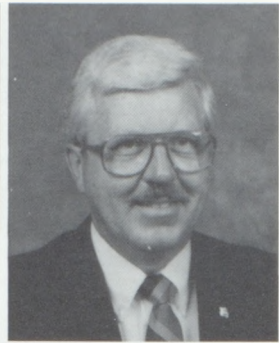

Mary Tyrrell
Francee Virtz
Cliff Wilcox
Lyndia Williams

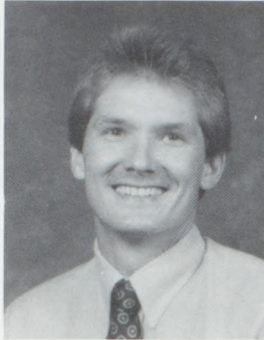

Mrs. Fish plays with her computer.



What Spirit!



Mrs. Tyrrell teaches "How it's done."

Non Certified Personnel



Office Aids: Row 1: Dawn Anderson, Dawn Cochenour, Amy Sharp, Angie Mueller. Row 2: Janice Osborn, Mindy Lee, Kelly Hanrahan, Carey Baker, Jennifer Helm, and Sherri Reed.



Jack Edwards, Carl Hargrave, and John Potts.



Fran Byers, Mary Kindred, Loretta Wilcox, and Virginia Coots. Not pictured: Maxine Rhoads.



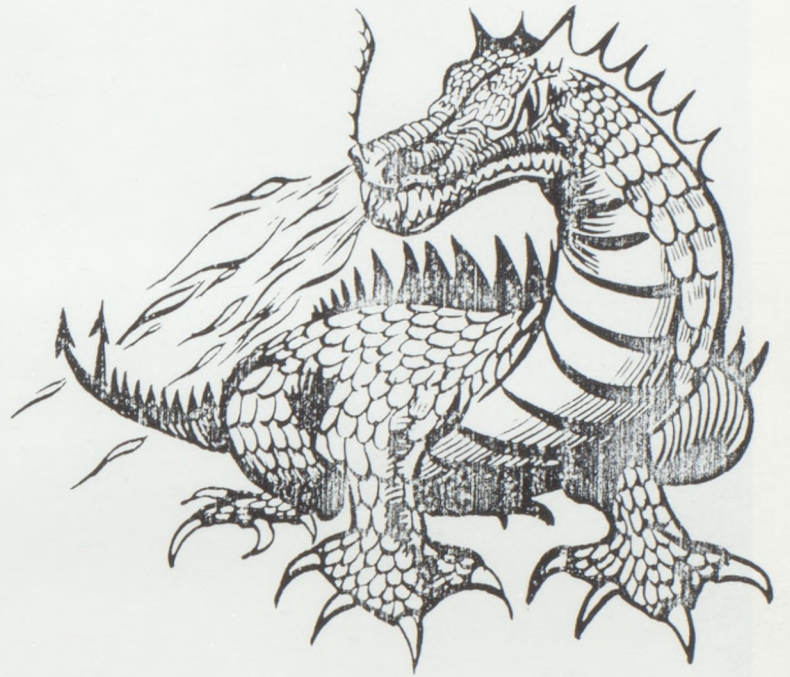

Activities



Mystic Queen



Miss Mindy Lee

Mystic King

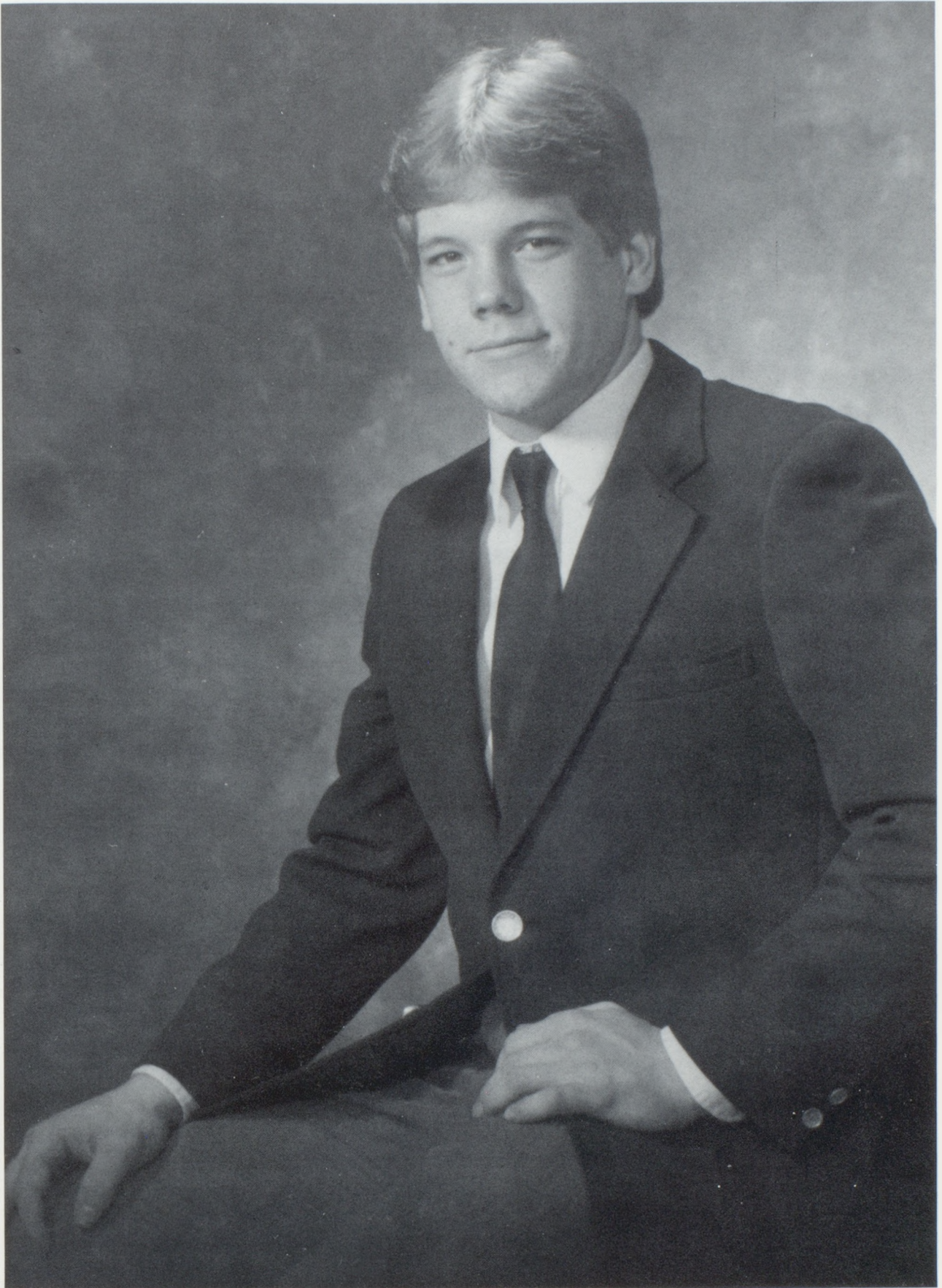

Mr. Mike Worland

Tank King and Queen

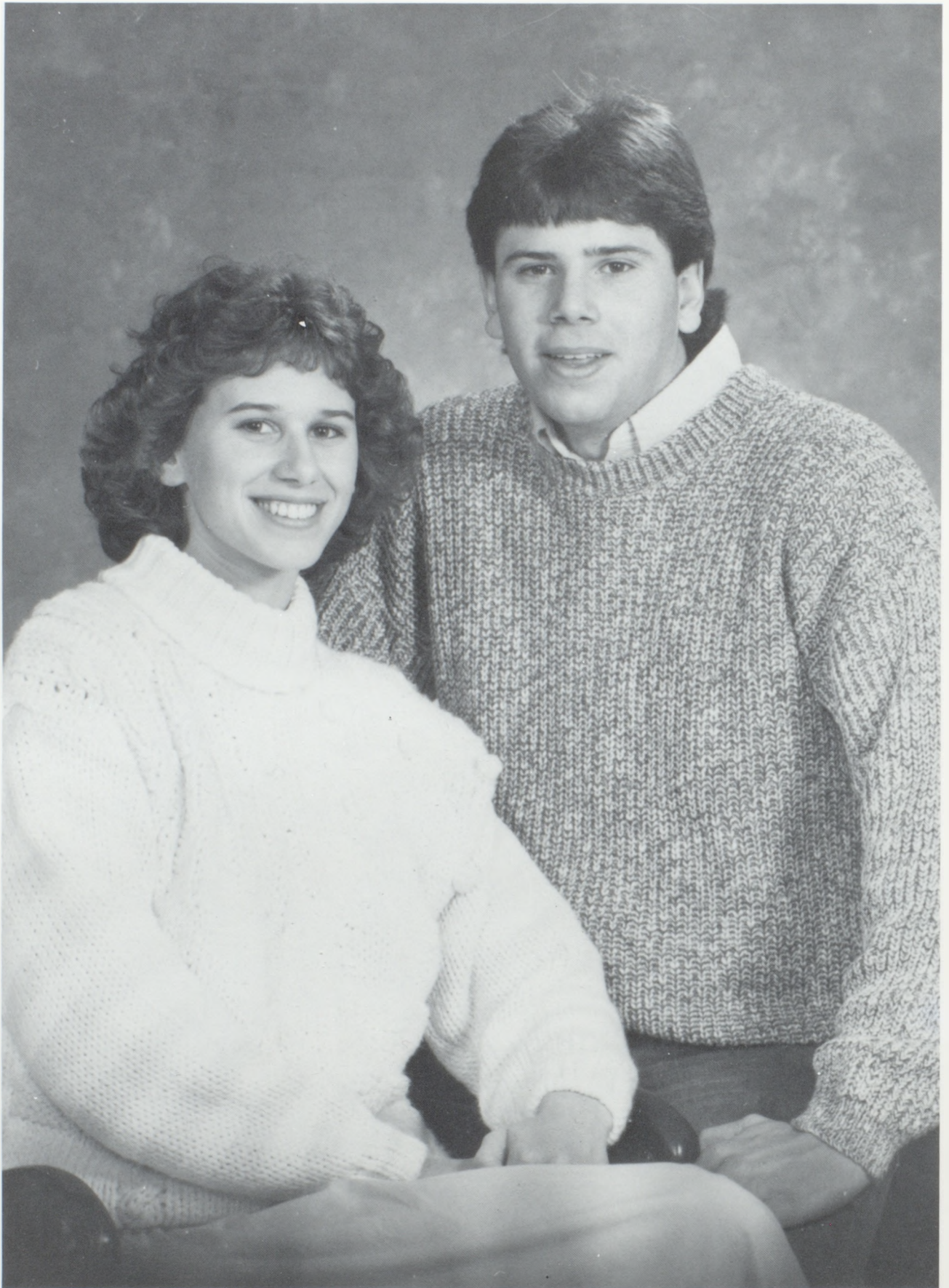

Kristi Markt and Dan Edwards



Tank Prince and Princess

Rhea Rostine and Steven Dotson

Tank Count and Countess

Nicki Roach and Joe James



Students Elect Favorites



Best Boy Athlete — Mike Worland



Best Girl Athlete — Kristi Markt



Laziest student — Rick Mudd; Peppiest student — Carey Baker

In Tank Elections



Most likely to Succeed — Kristi Markt and Ryan Cordova

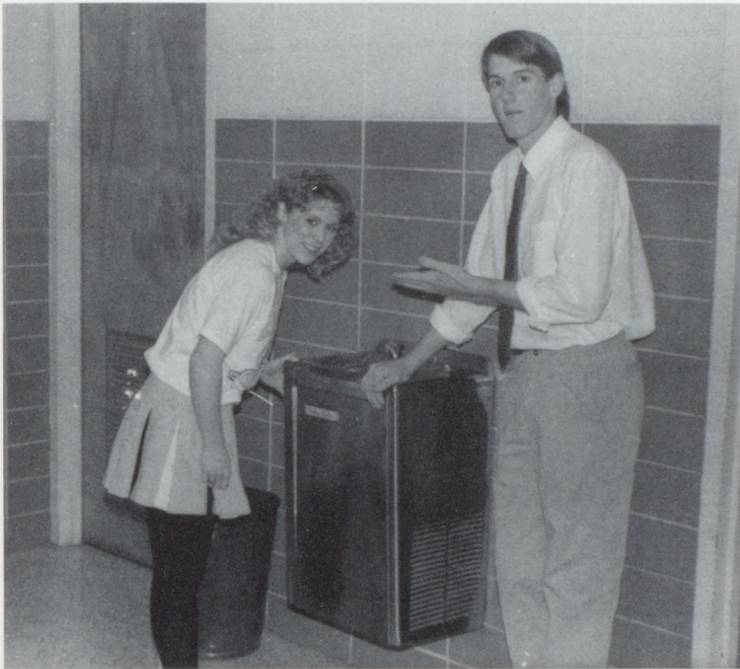

Most Courteous — Dawn Cochenour and Drew Davis



Most Sophisticated — Kristi Markt



Best Dancers — Rick Mudd and Mindy Lee

Tank Elections



Silliest Sophomore "Nicki Roach" Jolliest Junior "Rhea Rostine"



Best girl pals "Robin Troutwine and Dawn Cochenour"



Friendliest students soph. "Nicki Roach and Joe James" Jrs. "Rhea Rostine and Steve Dotson" Srs. "Drew Davis and Mindy Lee"

Best guy pals "Mark Skidmore and Scot Kessler"



Fantasticks — Fall Play

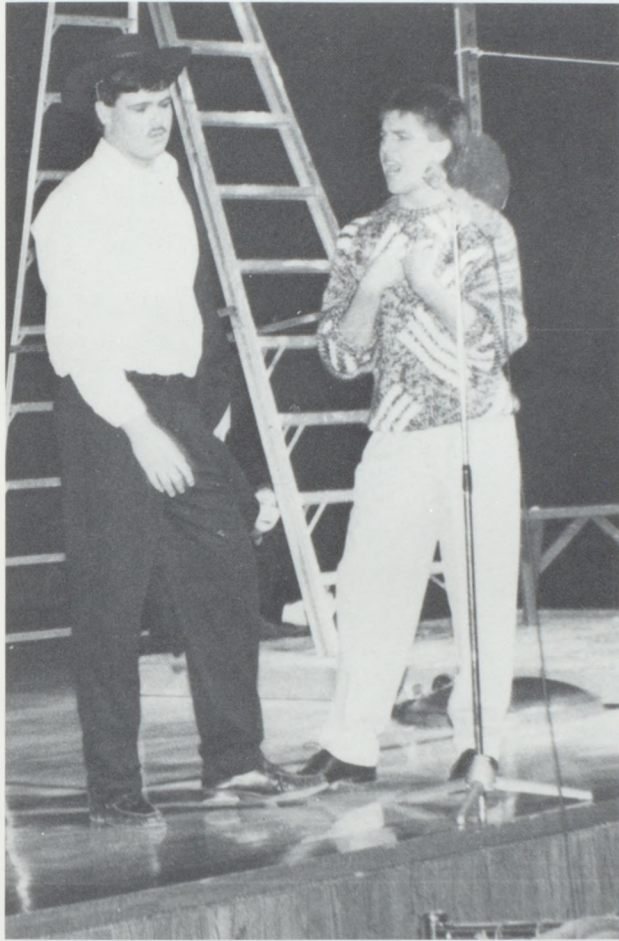

On December 4 and 11, Goodrich Auditorium played host to "Fantasticks", a musical comedy/drama about a young couple tricked by their mothers to fall in love.

Jeff Gillahan and Kelli Buck were cast as the two lovers with Kristi Buck and Mindy Lee as their mothers. Mike Riley played El Gallo, the play's narrator and villain. Missy Barcome and Paul Worstell were a pair of actors who led the boy away from his girl.

Sara Cleveland directed the all-school musical, and Dave Goodwin conducted the pit band.

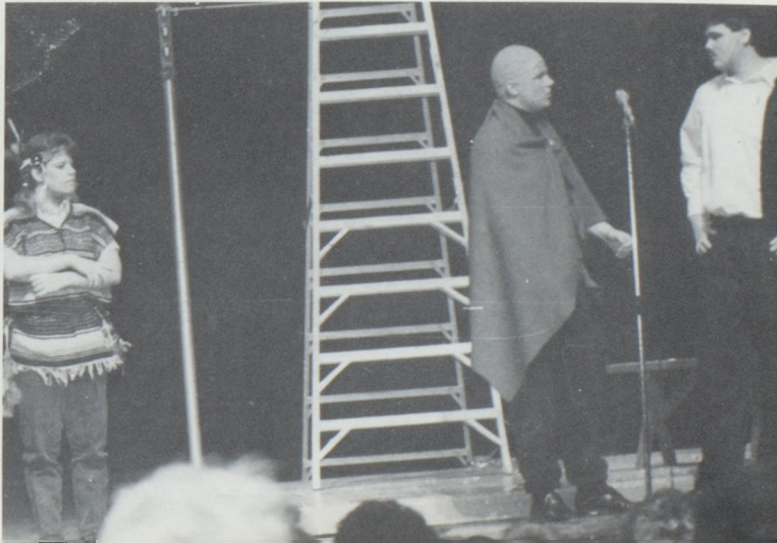

Winter Sports King and Queen

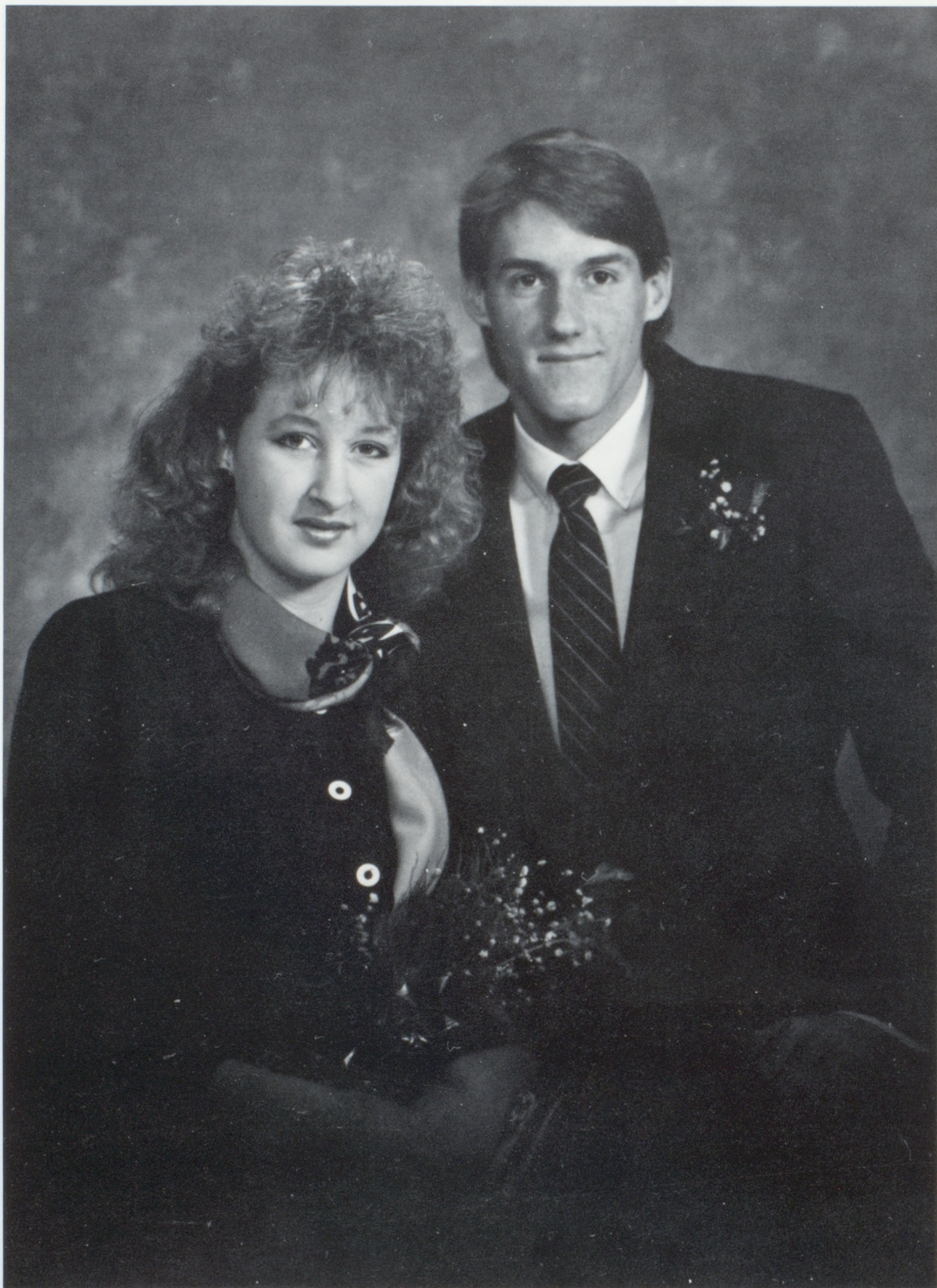

Winter Sports Royalty



Winter Sports Royalty are Row 1: Travis Holzfaster, Amy McDonald, Dawn Anderson. Row 2: Brian Lohman, Jennifer Powell, Jenne Barthel, Melonie Teel. Row 3: Nicki Roach and Joe Edwards (Not pictured - Drew Davis, Scot Kessler, Cory Teel)



Symphonic Band



The Symphonic Band received the honor of being selected to perform at the Missouri Music Educator's Association Convention. A band benefit along with great support from the community made the trip first-class. The band chartered two busses to transport them to Tan-Tar-A on Friday morning, January 20. The band's performance was excellent. The band stayed at the Grand Glaize Inn where a banquet was held that night. The hotel facilities included a jacuzzi, sauna and game room. A late night pizza party also was provided. Senator Pat Danner presented the band with a Senate Resolution, and a House Resolution was received from Speaker of the House Bob Griffin.



Performs at Tan-Tar-A



Barnwarming Queen and King - Holly Jones and Steven Dotson

Holly Jones, sophomore, was crowned queen at the annual Barnwarming dance held October 29 at the Cameron Community and Fair building. Steven Dotson, junior, was named king. Other royalty included: Mike Worland, senior; Missy Barcome, senior; Melissa Parsons, junior; John Worland, sophomore; Matt Kruse, freshman; and Mandy Colvin, freshman.



Barnwarming Royalty: King Steven Dotson and Queen Holly Jones. Row 2: Mike Worland, Missy Barcome, Matt Kruse, Mandy Colvin, Melissa Parsons, John Worland.

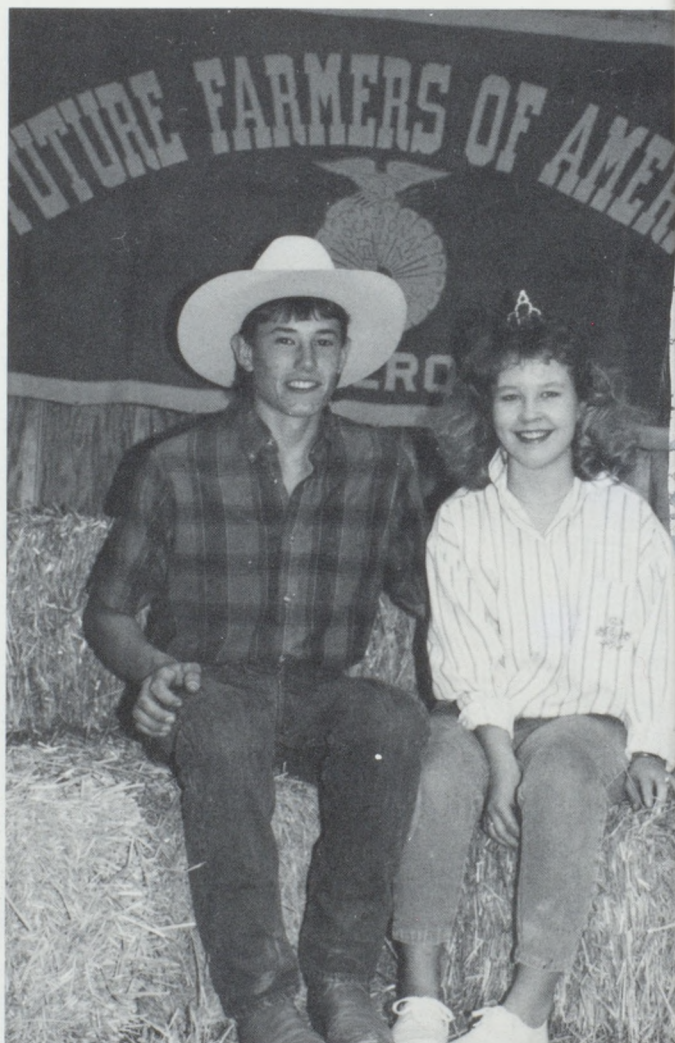
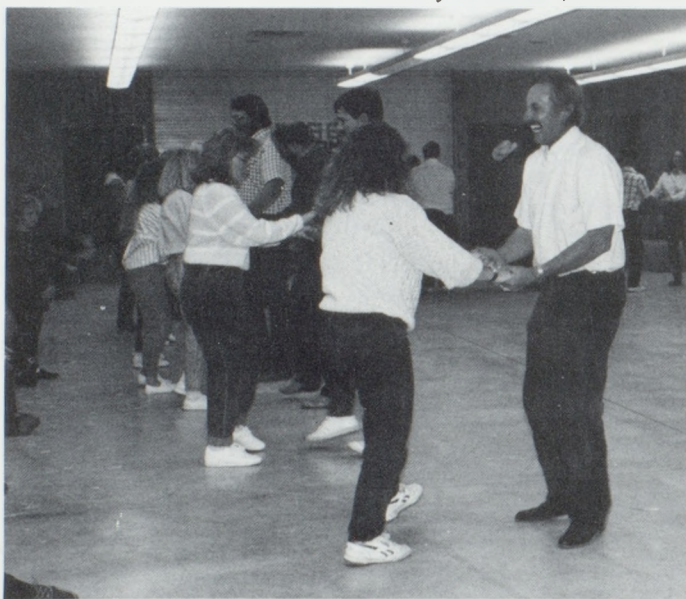

King Steven Dotson and Queen Holly Jones.



Homecoming '88



Queen Dawn

Dawn Cochenour was selected 1988 Homecoming Queen by a vote of the student body.

Her attendants were Mindy Lee, and Stephanie Weaver, seniors; Lori Pulliam, junior; and Nicki Roach, sophomore.

Cartoons was the float theme. The seniors were awarded the plaque for their entry "Superdragon." Other entries were "Panther Busters," juniors; and "Dungeons and Dragons," sophomores. The juniors were awarded the spirit stick.

Guest speaker for coronation was Tom Earley, a Cameron Alumni. In the game the Dragons pushed for a victory but were defeated 37 to 7 by the North Platte Panthers.



Queen Dawn Cochenour



Queen Dawn and escort Mike Worland



Rick Mudd crowns a smiling Dawn Cochenour.

Reigns over Homecoming '88



Senior attendant Mindy Lee and escort Mark Skidmore.



Senior attendant Stephanie Weaver and escort Scot Kessler.



Junior attendant Lori Pulliam and escort Thad Skidmore.



Sophomore attendant Nicki Roach and escort Chris Teel.

Homecoming '88

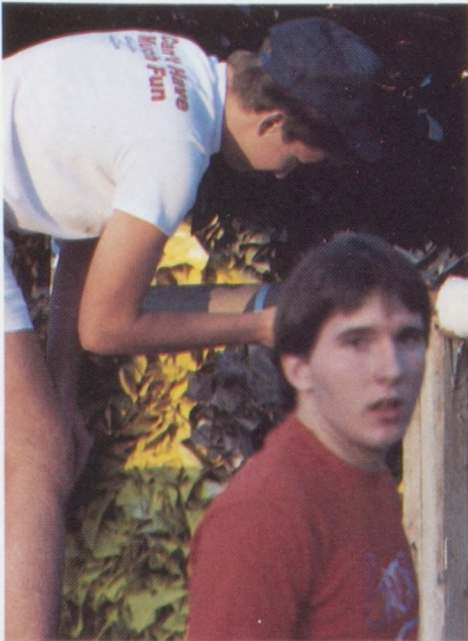

Sweetheart Dance



Janet Brink is crowned Sweetheart Queen



Amy Sharp likes those slow dances with Shannon Hawkins.



Chapter mother Diane Brink helps serve and she brought a date to help.



Who says you have to have a date to a "Sweetheart" Dance to have fun?

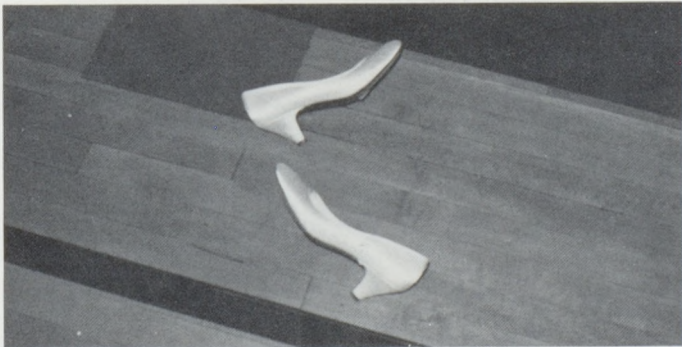

Kick Off! your dancing shoes!



Sweetheart Royalty is (clockwise) Lisa Langford, senior attendant, Heather Schemmer, 8th grade Attendant, Kim Salcedo, freshman attendant; Katee Price, sophomore attendant, Tracy Schemmer, junior attendant, and Queen Janet Brink.

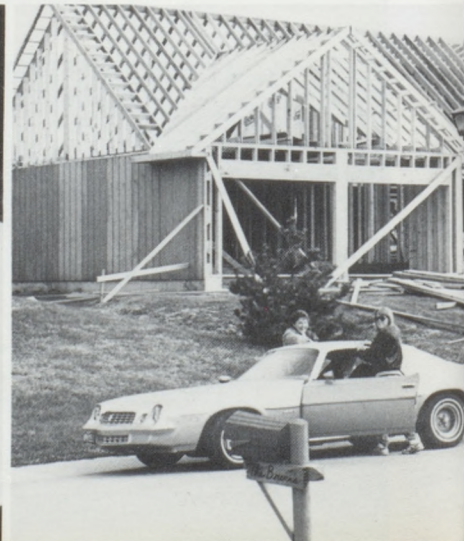

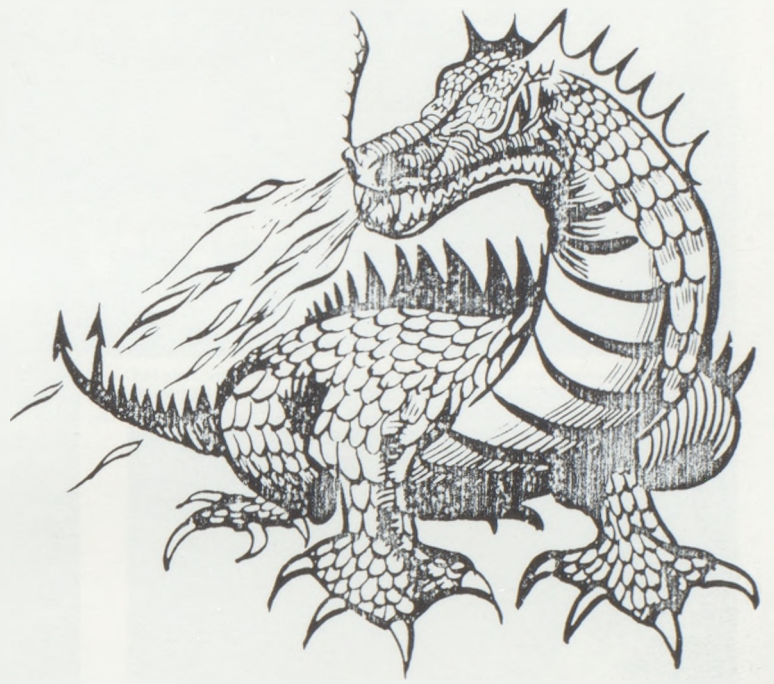

Organizations



STUCO



Student Council members are: Kristi Markt, Mike Worland, Beth Skidmore, Amy McDonald, Eddie Dotson, Missy Barcome, Melissa Parsons, and Loveisa Patterson. Row 2: Mindy Eder, Danielle Thorp, Drew Davis, Chuck Cox, Kelli Buck, Brad Mallen, and Ms. Mona Meyer, sponsor. Row 3: Kevin Crouse, Darla Williams, Amy Sharp, Lori Pulliam, Steve Dotson, Bryan Cordova, and James Funk, sponsor. Row 4: Mike Patti, Brian Dodd, Clay Porter, Jason Jones, John Feighert, and Al Dow, sponsor.



Dawn Anderson pins a corsage on her mother on Senior Night.



StuCo president Drew Davis holds the microphone as Homecoming Queen Dawn Cochenour gives her speech.

Activities

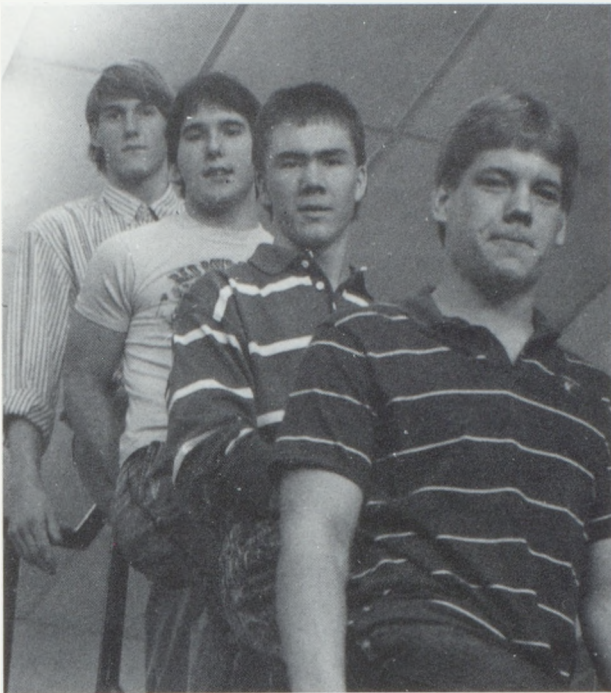

1988-89 STUCO officers are: Mike Worland, treasurer, Brian Dodd, secretary, Kevin Crouse, vice-president, and Drew Davis president.



Out with the old - In with the new! The 1989-90 STUCO officers are Thad Skidmore, treasurer, Paul Worstell, president, Rhea Rostine, vice-president, and Amy Sharp, secretary.

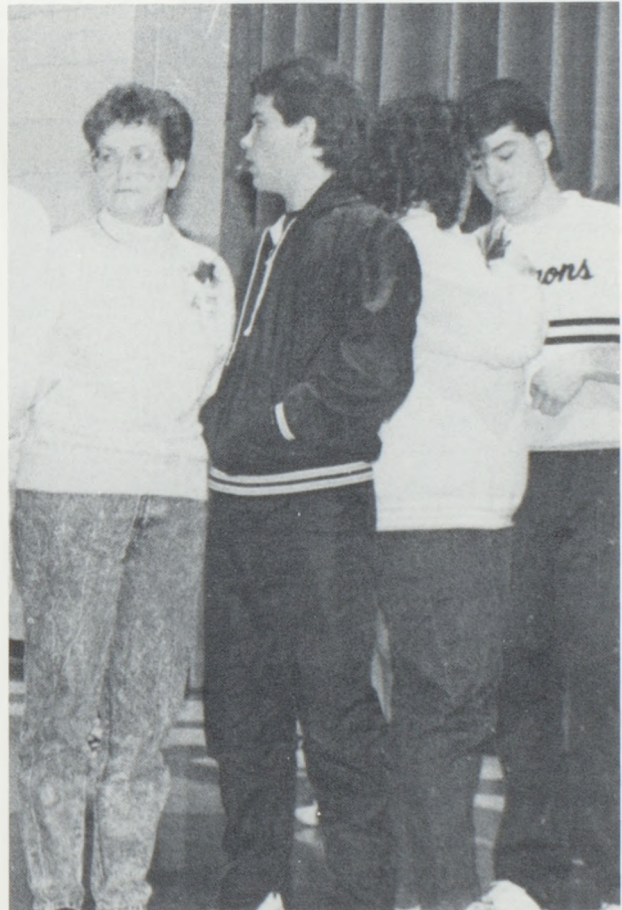

FHA Goes For



Danielle Thorp, Tara Puterbaugh, Sherrie Everett, Janet Brink, Sheila Stoebener, Cheri Githens, Michelle Klingensmith, Angela Zwygart, Tracy Schemmer, Vicki Bruhn. Row 2: Sponsor Elaine Moss, Corina Sherwood, Teresa McDougal, Kryss Curtis, Lori Pulliam, Amber Latimer, Darla Williams, Lisa Langford, Angel Salcedo, Katee Price. Row 3: Brandi Crowley, Cathe Pooler, Heather Persinger, Melissa Wright, Kim Salcedo, Heather Angle, Lynette Madison, April Williams, Stacey Plymell, Suzi Norris. Row 4: Karen Porter, Heather Schemmer, Amy Coy, Kristy Edwards, Dawn Neff, Becky Wilcox, Lisa A. Bird, Angela O'Grady, Carol Bird, Christina Mast, Roger Brink, Traci Meier. Not pictured: Carol Burnett, Billie Casey, Angie Litner, Lahoma Young, Michelle Miller, and Lori Jackson.

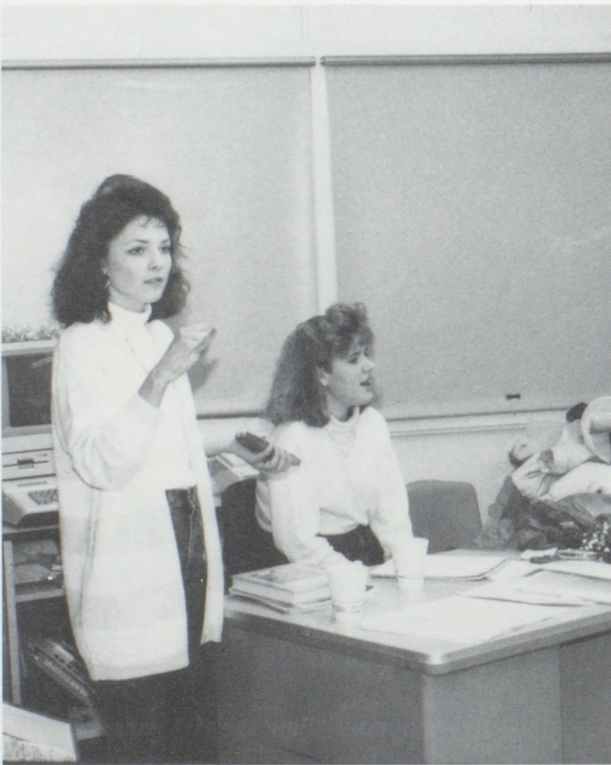

President Janet Brink and Vice President Sheila Stoebener conduct a meeting.



Everyone enjoyed themselves at the annual Christmas party.

The Gold.

1985-86 STUDENT



Going for the Gold was the year's theme for the Future Homemakers of America.

Activities for the year included Regional meeting, gift sales, a trip to the Waldo Astoria to see a dinner theatre, a Christmas party, Santa's Workshop, and the annual Sweetheart Dance.



Future Farmers of America



Row 1: Mr. Dotson, Jimmy Wiss, Pam Eichmeier, Melissa Parsons, Gary Lohman, Missy Barcome, Steve Dotson, Mr. Dietzschold. Row 2: Holly Jones, Stacie Kretzschmer, Gabe Jessen, Matt Kruse, Jody Mallen, Brandon Mallory, Robert Boyd, Darrin Kuhn, Mandy Colvin. Row 3: Melisa Harper, Gary Gregory, John Pollard, Pat Ramsey, Travis Kearns, Les Uthe, Brad Mallen, Brian Lohman. Row 4: Mike Wilcox, Clint Turner, Justin Wildman, Joey Whitaker, Greg Allen, Shane Foley, Bryan Bates, Travis Walker. Row 5: Shannon Griffin, Danny Piper, Aaron McGinnis, Bryan Guernsey, Chris Denny, Allen Jones, Dean Wiglesworth, Shelly Wright.



Gary Lohman speaks at a FFA Convention.



Missy Barcome receives an award.

The Future of America

NATIONAL FFA CONVENTION Kansas City, Missouri



FFA officers take time out to pose at the National Convention. They are: Missy Barcome, Melissa Parsons, Pam Eichmeier, Steve Dotson, Jimmy Wiss, and Gary Lohman.



David Watkins helps unload fruit truck.
Mr. Dietzschold takes time out to eat.

Steve Dotson prepares his sheep to be judged.
John Worland walks away with a smile.

Journalism Class Prepares Mystic

Members of the journalism class are; Jenny Daniels, Darla Williams, Kristi Markt, Kelly Patek, Daniel Mommens, Travis Holzfaster, John Feighert, and Rick Mudd.

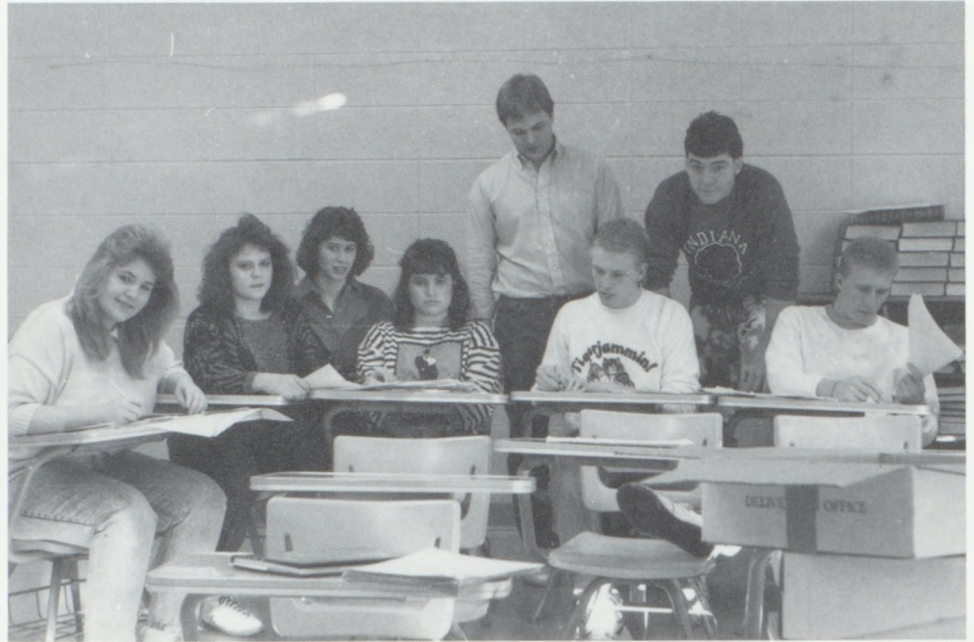

Rick Mudd, hangin' loose in journalism class.



Mrs. Peterson directs traffic.



Travis Holzfaster is having fun again.



Kelly Patek takes time out to smile.

Epsilon Beta Serves



Members of Epsilon Beta are Row 1: Mrs. Fish, Jenne Barthel, Kim Thuston, Doug Anderson, Bryan Cordova. Row 2: Tracey Rainey, Mary Lou Eads, Lov-eisa Patterson, Daniel Stout.

Epsilon Beta officers are Loveisa Patterson, Tracey Rainey, Jenne Barthel, and Doug Anderson.

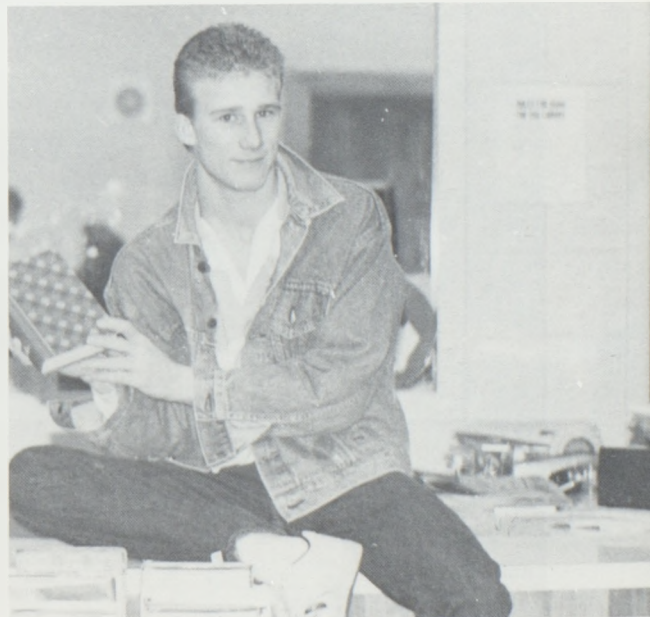

Thespians Prepare for



Members of Thespians are: Tara Puterbaugh, Mindy Lee, Beth Skidmore, Darla Williams, Michelle Klingensmith, and Benjy Byers. Row 2: Rhonda Grady, Dani Hall, Mark Skidmore, Mike Riley, Robin Troutwine, John Feighert, Scott Cole, Ron Olson and Sara Cleveland, director.



Jeff Gillahan and Robin Troutwine practice duet acting.

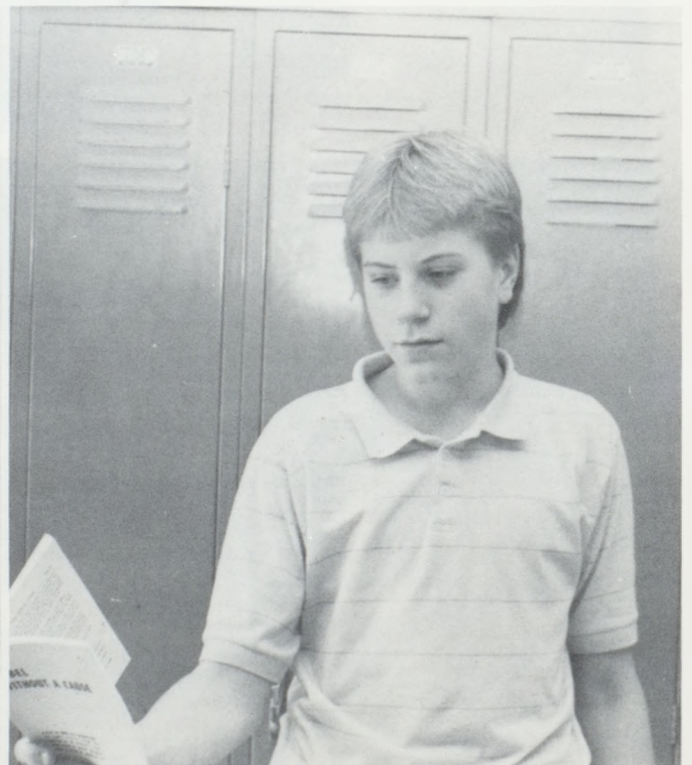

Chris Millsap: Oratory Drama Contest

Plays and Contests



Rebel Without a Cause

Mindy Lee, Mark Skidmore, Robin Troutwine and John Feighert have the leads in the spring play, Rebel Without a Cause.



Fall Play — The Fantastiks.

DECA

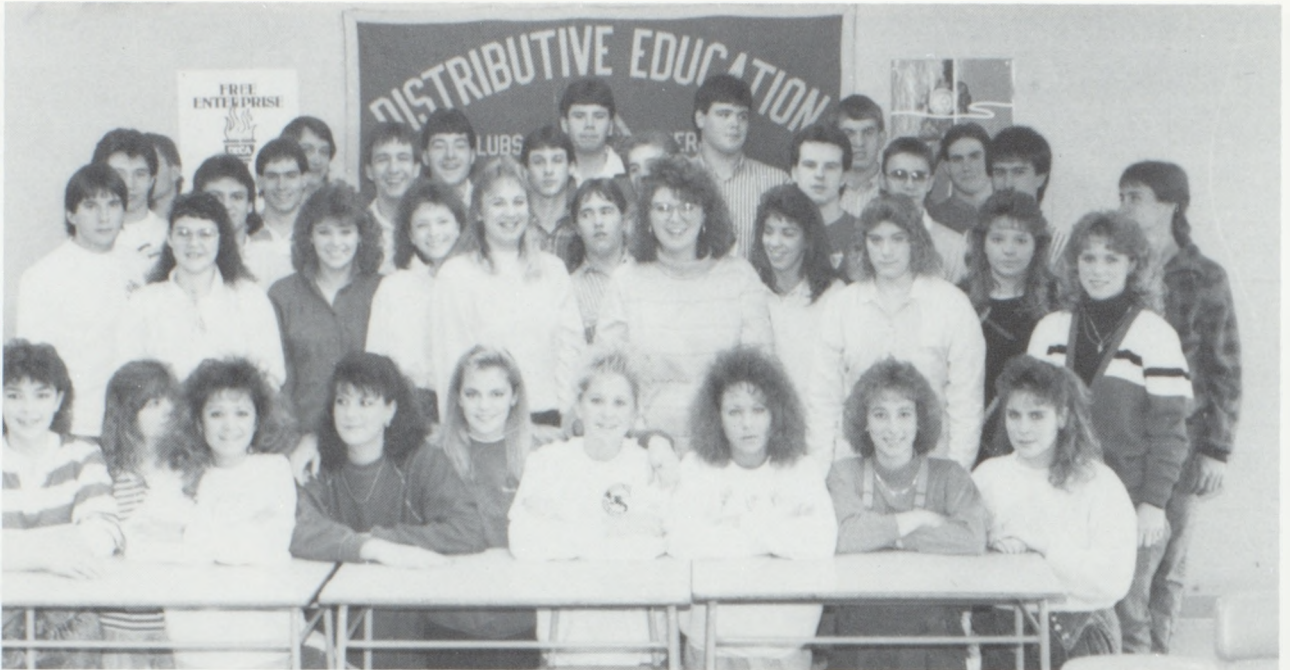

DECA members are: Tammy Plowman, Vicki Patterson, Mindy Lee, Shelby Green, Amy McDonald, Beth Skidmore, Kim Thuston, Jenne Barthel, and Stacy Ussher. Row 2: Kevin Crouse, Joetta Hartley, Tammy McCauley, Janet Brink, Robin Troutwine, Randy Barnes, Cassi Elliott, Tonya Allen, Tammi Lee, Buffy McClure, and Dawn Cochenour. Row 3: Scott Simons, Shane Alden, Ryan Cordova, Doug Anderson, Kent Anderson, Mark Skidmore, Cory Teel, Robert Pollard, Al Stein, Roy Sayre. Row 4: Thad Skidmore, Bill Everett, John Feighert, Dan Edwards, Mike Riley, Steve O'Donnell, and Bryan Cordova.

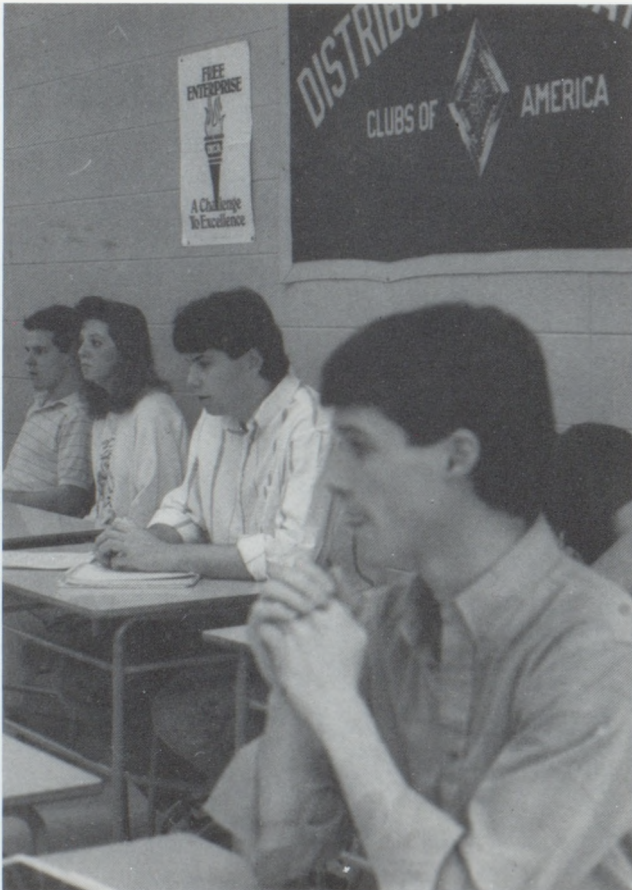

Dan Edwards plans his strategy on how to be the number one candy seller.

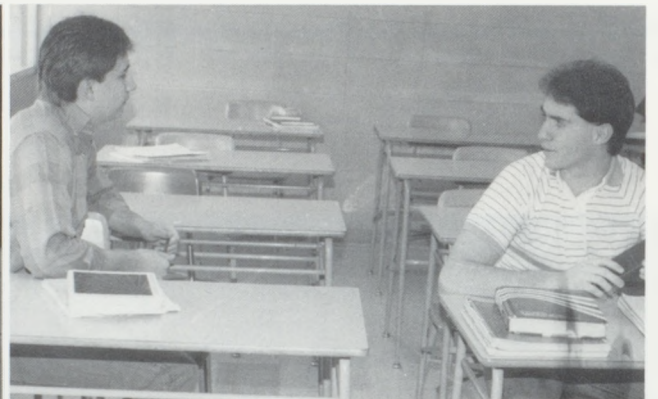

Doug Anderson and Ryan Cordova work together on an idea for DECA contest.

Stephanie Weaver is once again late for class.

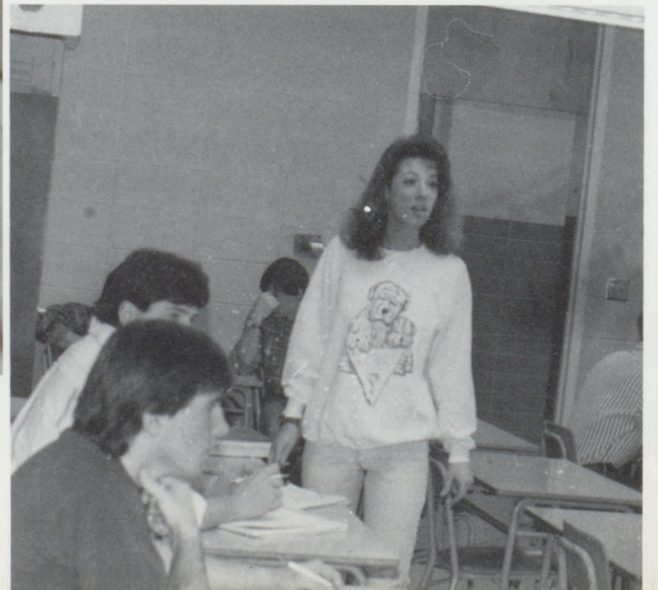

DECA Contests



Members of DECA advancing to the state level are: Stacy Ussher, Dawn Cochenour, Janet Brink, Mindy Lee, Tammi Lee, Jenne Barthel, and Vicki Patterson. Row 2: Mark Skidmore, John Feighert, Doug Anderson, Kevin Crouse, Ryan Cordova, and Robin Troutwine.



Stacy Ussher is the National Northwest Junior Delegate. She will represent us in Orlando, Florida.



Those who participated in DECA contest are: Stacy Ussher, Dawn Cochenour, Janet Brink, Mindy Lee, Tammi Lee, Jenne Barthel, Kim Thuston, and Vicki Patterson. Row 2: Shelby Green, Amy McDonald, Beth Skidmore, Doug Anderson, Kevin Crouse, and Tammy McCauley. Row 3: Mike Riley, Kent Anderson, Mark Skidmore, John Feighert, Scott Simmons, Robin Troutwine, and Ryan Cordova.

FTA



From L to R: Missy Barcome, Angie Mueller. Row 2: Kent Anderson, Mark Skidmore, Mindy Lee, Kristi Markt, Robin Troutwine and Emona Woebbecke.



Sponsor Mr. Lee prepares for a meeting.

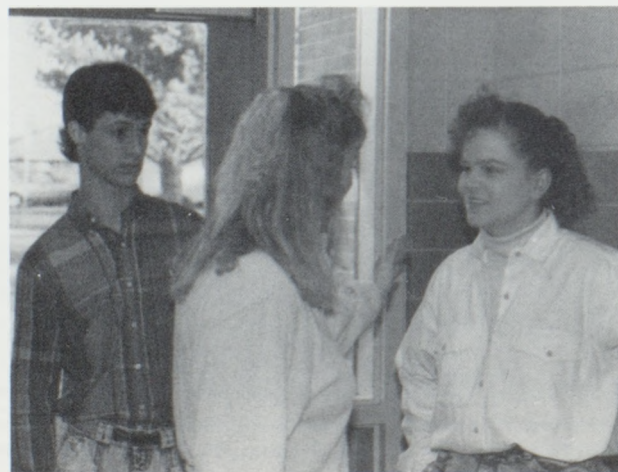

FTA President Angie Mueller.

Carpentry Class

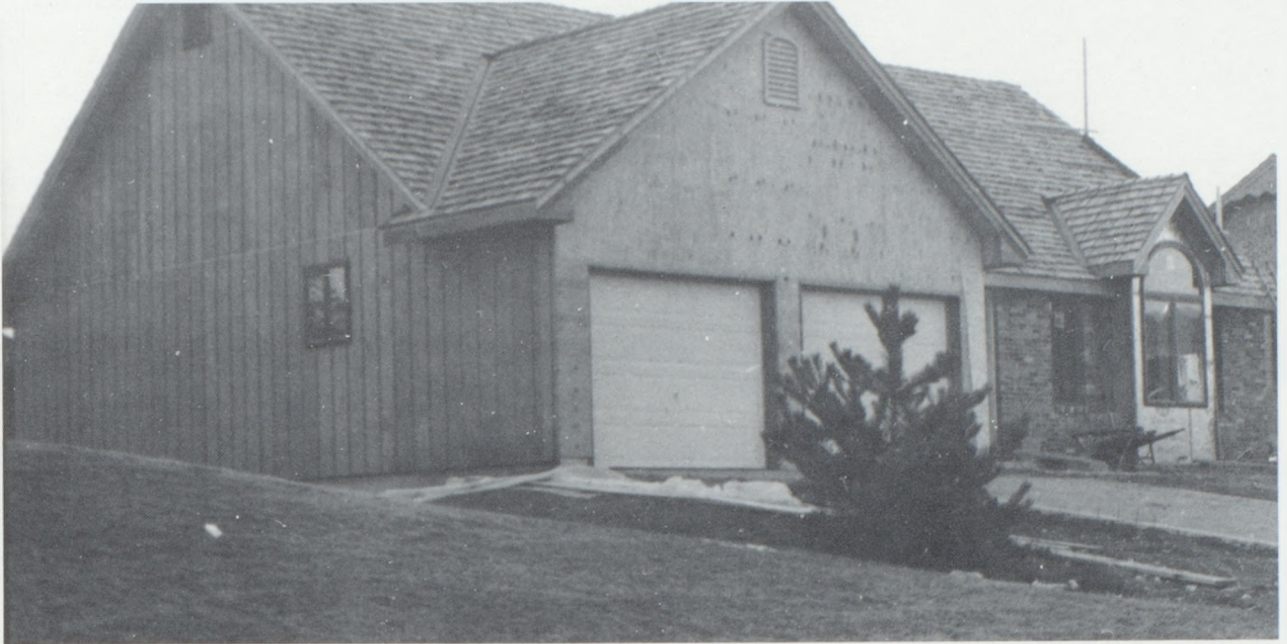

The house that carpentry built.

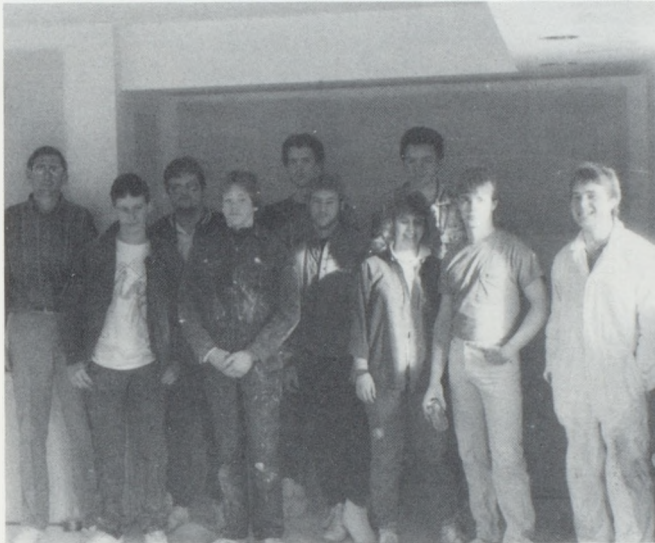

Morning class: Mr. Stoebener, Jim Swindler, Leo Honn, Craig Trussell, Jason Wildman, Dean Winter, Phil Green, Bernadette Montgomery, Fred Sparks, and John Henderson.



Afternoon class: Andy Zwygart, Rochelle Gibson, Roy Sayre, Gene Howland, Todd Parrack, Steve Filley. Row 2: Chuck Seamster, Clay Greener, Allan Jones, Travis Wilhoit, Shannon Griffin, and Kevin Sutton.



Squib and his assistant Kevin Sutton wait for the next victim.



Roy Sayre and Andy Zwygart mess around during carpentry.

CHS Academic Team

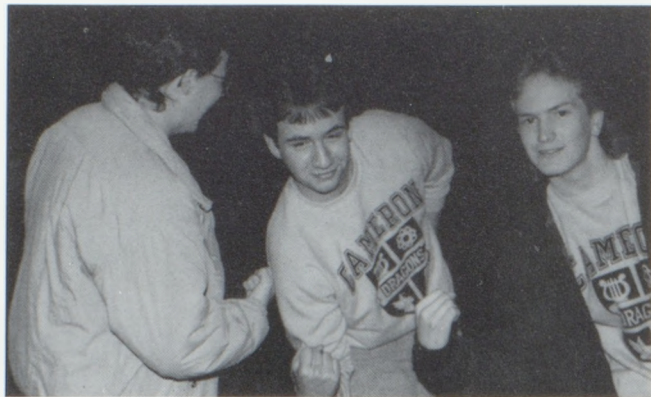

Cameron Academic Bowl: Wimps need not apply.



I dunno, what is a trilobite?

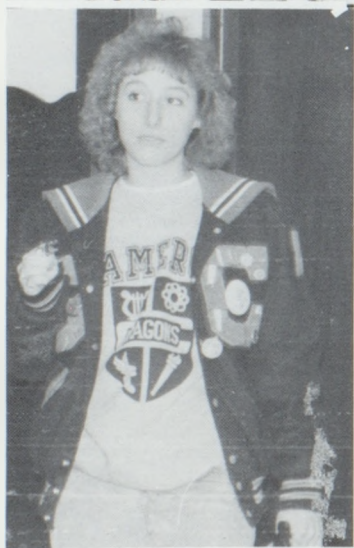

Hey, isn't that Robert Frost?

Co-sponsors Mary Tyrrell and Bonnie Fish



Members of the team are Dani Hall, Jenne Barthel, Mindy Eder, Frankie Barker, Jennifer Powell. Row 2: Ron Olson, Mark Skidmore, Dan Mommens, Tom Daniels, Frank Henderson, Doug Anderson and Matt Anderson.



Marvin Randall, Nicole Cox, Dea Lotz, Deborah Highfill, Lynette Madison, Katie Ensign, and Camille Allen. Row 2: Amy Coy, Heather Schemmer, Carol Burnett, Tina Scherler, Jill Blair, Ameer Wallace, Julie Spicer, Chris Francisco, Erin Tomlin, and Kristin Marco. Row 3: Kristi Sowell, Brandi Crowley, Dawn Neff, Misty Feighert, Tami Selle, Barbara Carroll, Sandy Stodden, Ella Goucher, Christy Milligan, Angela Smith, Tonya Lange, Shannon Logan, and Kristy Edwards. Row 4: Lewis Delano, Tom Terry, Luke Jackson, Matt Mallen, Stacey Plymell, Jenny Byers, Ginni Troutwine, Chris Neal, Kirk McCarty, Keith Rhoads, J. C. Kirkendoll, Jim Eads, and Mrs. Sharon Hawkins, director. Row 5: Dave Taylor, director, Heather Persinger, Cherron Filley, Brandi Griffin, Paul Parsons, Randy Cox, Chris Brownlee, and Reanne Rostine.



Freshman band members are Jennifer Powell, Pam Johnson, Mandy Colvin, Tracy Walker, Vickie Bruhn, Kristi Jones, Andi Gibson, and Angela Zwygart. Row 2: Kim Lloyd, Jason Leitnerman, Allison Carter, Becky Wilcox, Heather Horn, Cindy Fenn, Chris Denny, Scott Rainey, Troy Hendee, and Michelle Adamson. Row 3: Mr. Taylor, director, Kyle Fischer, Brandon Mallory, Jennifer Huebl, Christie Allen, Micheal Wilcox, Brian Lohman, Daniel Burton, Brant Burt, Matt Anderson, D. J. Reed, and Mrs. Sharon Hawkins, director. Row 4: Aaron McGinnis, Spencer Cruse, and Niki Anderson

The CHS Symphonic Band



Members of Symphonic Band are: Mindy Lee, Yvette Madison, Beth Armstrong, Tammy Watkins, Tracey Rainey, Tammy Parvin, Heather Filley, Marlo Hahn, Cathy Riead, Joetta Hartley, and Nicki Roach. Row 2: Melissa Parsons, Vicki Patterson, Tammi Lee, Kelly Hanrahan, Lisa Cook, Vickie Walker, Kristi Buck, Rhea Rostine, Shena Grenier, Emona Woebbecke, Daniel Hahn, Ron Olson, Sheila Stoebener, Heather Wilson, Jennifer Walker, Teresa McCauley, and Kristi Markt. Row 3: Gina Graham, Melissa Alden, Brenda Boyd, Kari Jo Long, Sheila Barnard, Katee Price, Lahoma Young, Keith Young, Gary Lohman, Greg Rohr, Angel Bowman, Steve O'Donnell, Carey Baker, Mike Riley, Ryan Bell, Jason Jones, Joe James, Tom Daniels, Brett Lee, Gabriel Assel, Amie Marshall, Jeff Gillahan, and Suzie Norris. Row 4: Mrs. Sharon Hawkins (director), Cherity Sybert, Lori Jackson, Shannon Dice, Daniel Stout, Lori Quigley, and Dave Taylor (director.) (not pictured: Joey Whiteaker, Jim Wrex, Annette Machetta, Chris Milsap.



Members of the District Band are Emona Woebbecke, Suzie Norris, Amie Marshall, and Jennifer Walker. Row 2: Kristi Buck, Tracey Rainey, Tammy Watkins, Yvette Madison, and Beth Armstrong. (not pictured: Annette Machetta, and Jim Wrex.)



Members of the State Band are: Emona Woebbecke, Suzie Norris. Row 2: Kristi Buck, (not pictured: Annette Machetta.)

Dixieland Band



The Dixieland Band members are: Tom Daniels, Spencer Cruse, Shannon Dice, and Dave Taylor, director. Row 2: Lori Jackson, Angel Bowman, Amie Marshall, Brandon Mallory, and Jim Wrex. Row 3: Christie Allen, Cindy Fenn, Annette Machetta, and Shena Grenier.



Annette Machetta with Dr. Fredrick Fennell, Conductor of the 1988 National Honors band, held in Knoxville, Tenn. Suzie Norris attended, also.



Doug Shinneman, representative of McDonald's presents Mr. Taylor a check to help pay the band's trip to Tan-Tar-a.



Members of the band marched in the Homecoming parade.
Dave Taylor director and Lori Jackson drum majorette.



Choir

Seniors are: Loveisa Patterson, Carey Baker, and Mindy Lee. Row 2: Jim Wrex, Mark Skidmore, Leo Hon, Philip Green, Mike Riley and John Faghert.



Juniors are: Cheri Githens, Lori Quigley, Craig Trussell, Brenda Boyd and Amy McDonald. Row 2: Tammy Parvin, Amy Sharp, Theresa Parks, Missy Vaughn, Stacy Ussher, and Rhea Rostine. Row 3: Paul Worstell, Darla Williams, Tracy Schemmer, Chris Trout, Kristi Buck, Angela O'Grady, and Jeff Gillahan.



Sophomores are: Kelli Buck, Heather Filley, Amie Marshall, and Carrie Todd. Row 2: Daniel Hahn, Gina Graham, Cathy Riead, Ginger Johnson, Rhonda Grady, and Darrin Kuhn.



Choir



Freshmen are: Kelly Birdwell, Andi Gibson, Angela Zwuygart, and Julia Allen. Row 2: Daniel Mills, Michelle Adamson, Christie Allen, Cindy Fenn, and Spencer Cruse.



Accompanists: A.B. Goodwin and Lori Quigley. Row 2: Choir and Glee Officers are: Amy Sharp — Treasurer; Kelli Buck - Girls' Glee Club Representative; Kristi Buck - Secretary; Mindy Lee - President; Dave Goodwin - Choir Director; Paul Worstell - Vice President; and John Feighert - Boys' Glee Representative.



District Choir members are: John Feighert, Kristi Buck, Carey Baker, Kelli Buck, and Jeff Gillahan. Row 2: Mindy Lee and Paul Worstell. Not pictured Stephanie Ramey.

The Glee Clubs



Girls Glee Club members are: Gina Graham, Carey Baker, Lori Quigley, Brenda Boyd, Tammy Parvin, Rhea Rostine, Julie Spicer, Michelle Adamson, Nicole Curtis, Krystyna Curtis, Tara Puterbaugh. Row 2: Andi Gibson, Cherron Filley, Barbara Carroll, Loveisa Patterson, Amie Marshall, Cathy Riead, Ann Marcott, Kristi Sowell, Sandy Stodden, Amy Sharp, Michelle Cox, Cheri Gitthens, Mindy Lee, Nicole Cox. Row 3: Angel Wilson, Amy McDonald, Kim Thuston, Kelly Birdwell, Melissa Vaughn, Darla Williams, Kathi Buckey, Sherrye Walker, Marlo Hahn, Sherrie Everett, Tami Selle, Cindy Fenn, Christie Allen, Stacy Ussher, Carol Bird, Melonie Teel, Pam Conner. Row 4: Jenny Daniels, Kelli Buck, Angela Zwygart, Theresa Parks, April Williams, Misty Feighert, Heather Filley, Ginni Troutwine, Kristi Buck, Kristin Marco, Julie Allen, Tracy Schemmer, Ginger Johnson, Rhonda Grady, Carrie Todd, Mary Akins, Angela O'Grady.



Boys Glee Club members are: Brandon Mallory, Nick Stodden, Craig Trussell, Jason Chappell, Eddie Dotson. Row 2: Max Floyd, Spencer Cruse, Jimmy Wrex, Robert Pollard, Darrin Kuhn, George Hughes. Row 3: Jason Martin, Jeff Gillahan, Daniel Hahn, Paul Worstell, Mark Skidmore, John Feighert, Martin Montgomery, Carl Simmons, Daniel Mills. Row 4: Otis Olinger, Lewis Delano, Marvin Randall, Mike Riley, Chris Trout, Phil Green, David Seamster, Leo Honn.

Jazz Choir



Jazz choir members includes Spencer Cruse, Carey Baker, Andi Gibson, Lori Quigley; Row 3; Daniel Hahn, Darla Williams, Jim Wrex, Rhea Rostine, Jeff Gillahan; Row 4: Paul Worstell, Amy McDonald, John Feighert, Mindy Lee, Row 5: Kristi Buck, Mike Riley, Mark Skidmore, and Kelli Buck. New Members include Jim Wrex, Lori Quigley, Spencer Cruse, and Andi Gibson. They were selected by the returning members of the Jazz choir.

National Honor Society Inducts



National Honor Society members are: Jenne Barthel, Kristi Markt, Beth Frazier, Loveisa Patterson, Carey Baker, Dawn Anderson, Tammi Lee, Dawn Cochenour. Row 2: Bryan Cordova, Frank Henderson, Ryan Cordova, Steve O'Donnell, Brian Dodd, Craig Trussell, Mark Skidmore, Mindy Lee, Emona Woebbecke, and Buffy McClure.



A Christmas skit was performed for the Special Services School.

Twenty Eight - Two Honorary



Newly inducted N.H.S. members are: Wendy Draeger, Cheri Githens, Annette Machetta, Kelly Hanrahan, Teresa McCauley, Joetta Hartley, Melissa Parsons, Lori Quigley. Row 2: Beth Armstrong, Sheila Stoebener, Lori Pulliam, Darla Williams, Shelby Green, Beth Skidmore, Amy McDonald, Rhea Rostine. Row 3: Doug Anderson, Mary Lou Eads, Jeff Gillahan, Dan Mommens, Ron Olson, Tommy Daniels, Scott Simons, Kristi Buck, Suzie Norris, Tracy Schemmer, Outi Koistinen, Tracy Rainey, Tammy Watkins, and William G. Webb.



The four characters were represented by Ryan Cordova, Mark Skidmore, Dawn Anderson, and Carey Baker.



Beth Skidmore and Amy McDonald enjoy the reception with their parents.



N.H.S. officers are Ryan Cordova, Student Council representative; Mark Skidmore, treasurer; Kristi Markt, Secretary; Jenne Barthel, vice-president; and Dawn Cochenour, president.



Honorary members William G. Webb and Outi Koistinen with sponsor Mrs. Fish.

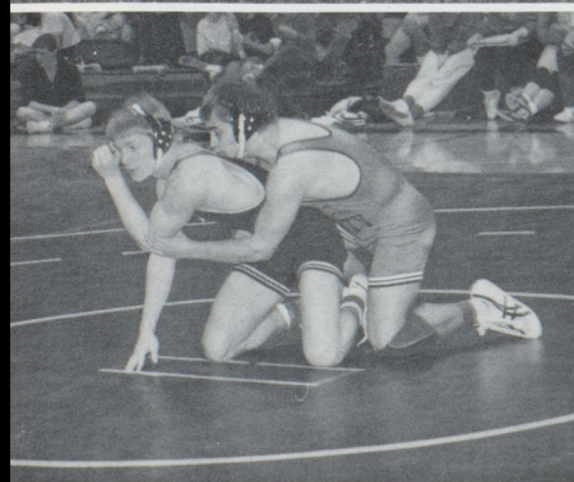

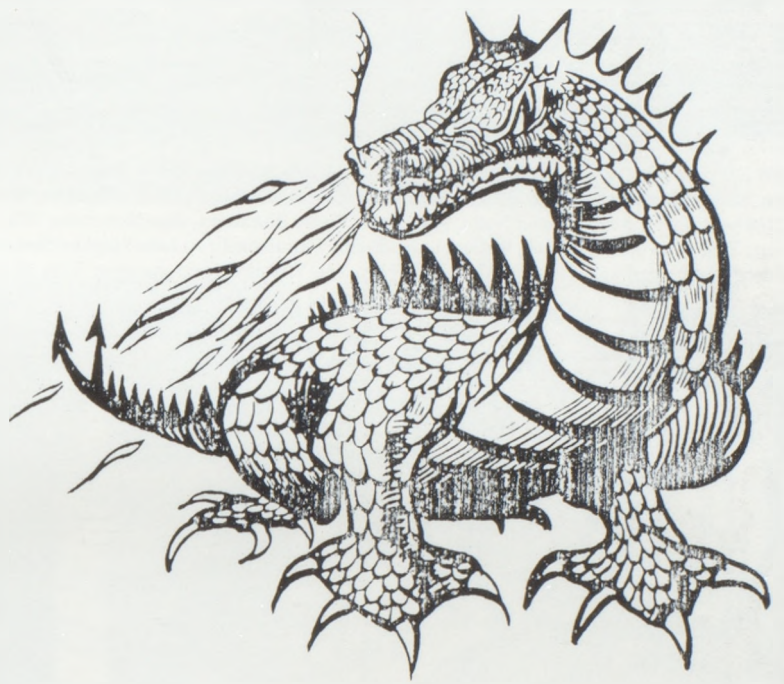

Sports

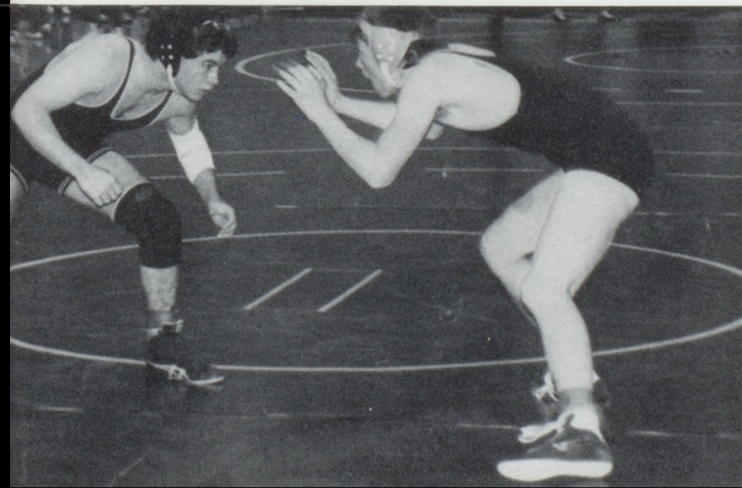



The 1988 Dragons are: Mike Riley, Shane Alden, Mike Worland, Brian Dodd, Scot Kessler, Rick Mudd, Mark Skidmore and Gary Lohman. Row 2: Thad Skidmore, Steven Dotson, Shannon Griffin, Bill Foster, Travis Holzfaster, Chad Foreman, Willy James, Keith Young, and Chris Trout. Row 3: Head Coach Robert Newhart, Jason Jones, Daniel Hahn, Mike Patti, David Blackburn, Dan Mommens, Allen Jones, Jeff Gillahan, Chris Teel, and Joe James. Row 4: Sean Wiedmaier, Troy Brown, Bob Howell, William Lane, Bobby Patterson, Brett Lee, Stephen Sample, Dean Wiglesworth, and Danny Piper. Manager Justin Fallein. Not Pictured: John Worland, Trevor Hahn, J. R. Han, Joe Whitaker, and manager Tom Worland.

Chris Trout goes aerial during the rout of Mid-Buchanan.



Holzfaster and Han vs. Patti and Dodd in the soap and towel game.

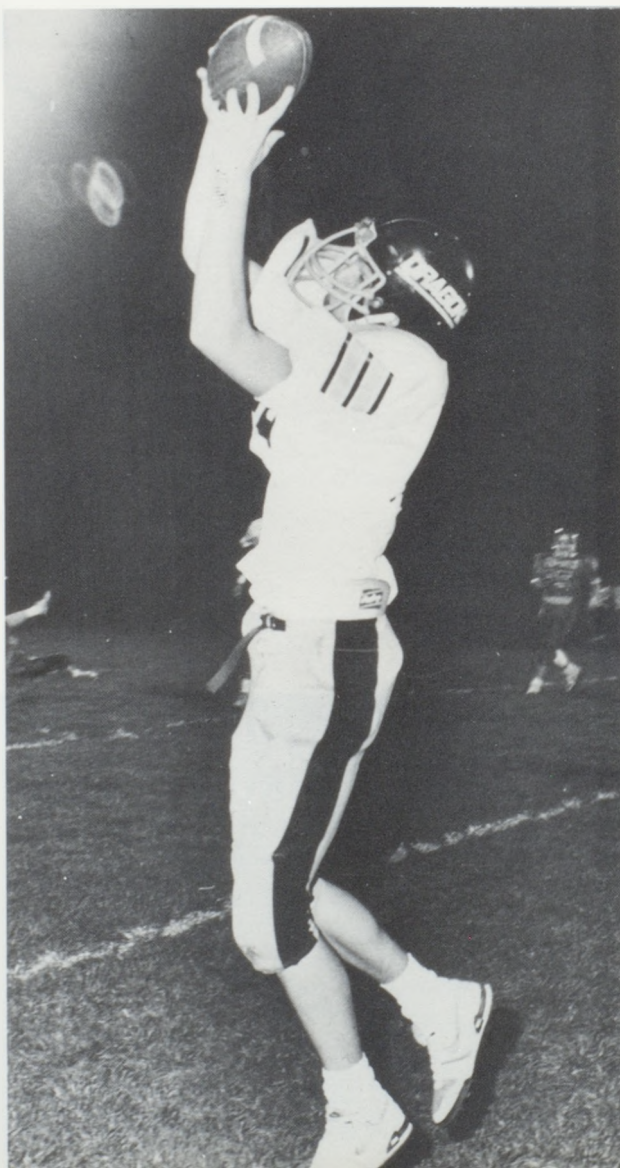

Varsity Scoreboard			
Cameron	16	Plattsburg	7
Cameron	10	Smithville	14
Cameron	6	Platte County	20
Cameron	38	Mid-Buchanan	12
Cameron	7	North Platte	34 (homecoming)
Cameron	12	East Buchanan	13
Cameron	16	West Platte	21
District Playoffs			
Cameron	13	Lawson	19*
Cameron	19	Lathrop	8
Cameron	10	St. Mary's	7*

* denoted overtime

Dragons Finish Season 4-6

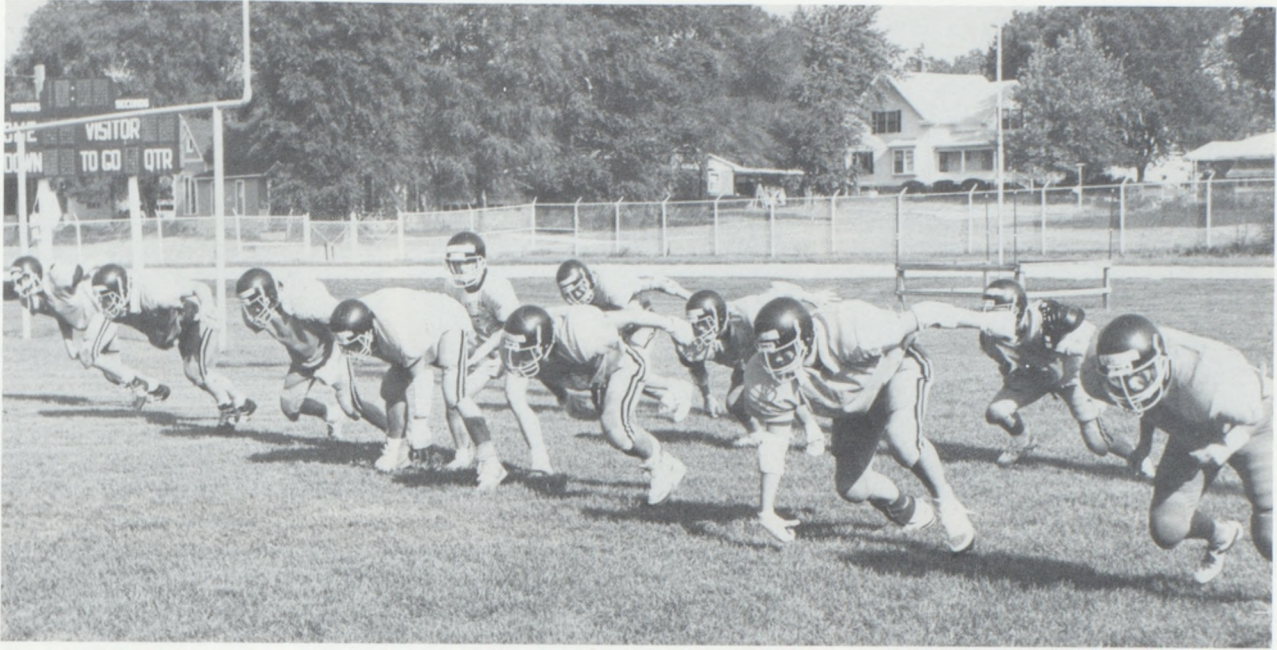

Dragons sweat it out in two-a-days.



Thad Skidmore grunches a FG attempt in a close game at Smithville.

JV SCOREBOARD			
Cameron	8	Smithville	8
Cameron	18	Platte County	6
Cameron	24	South Harrison	0
Cameron	30	North Platte	6
Cameron	8	East Buchanan	12
Cameron	29	Lawson	6
Cameron	28	Lawson	6

Scot Kessler turns it upfield on the Lawson Cardinals.



Senior Dragons Lead Team



Shane Alden

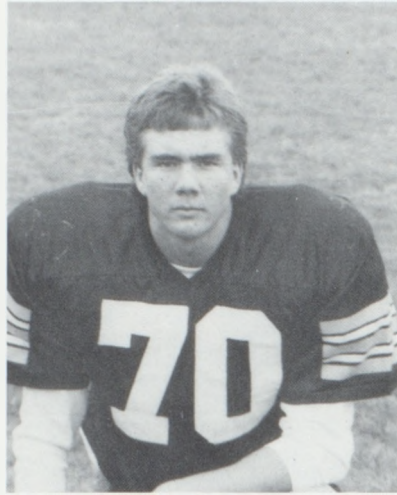

Brian Dodd

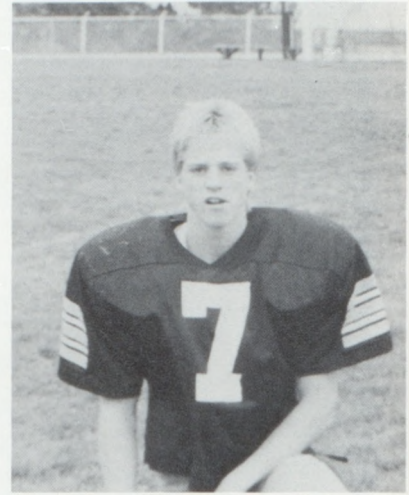

Scot Kessler



Mark Skidmore



Bill Foster takes down a Lathrop Mule.



Senior Dragons.

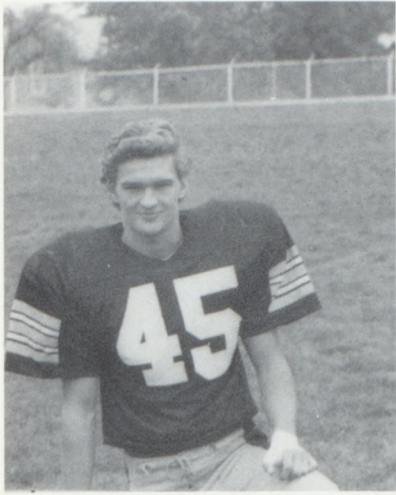

Gary Lohman

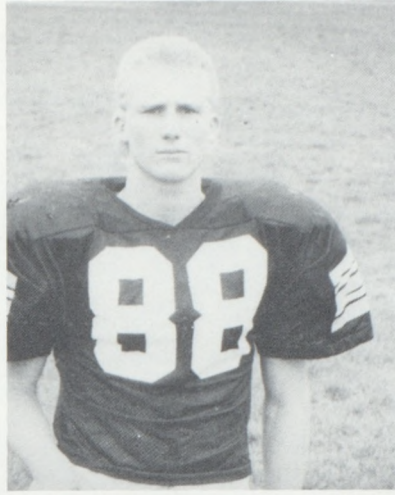

Rick Mudd

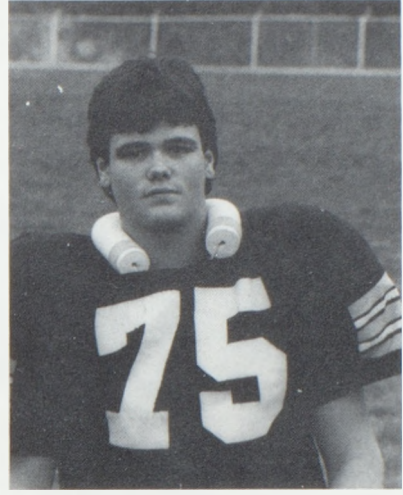

Mike Riley

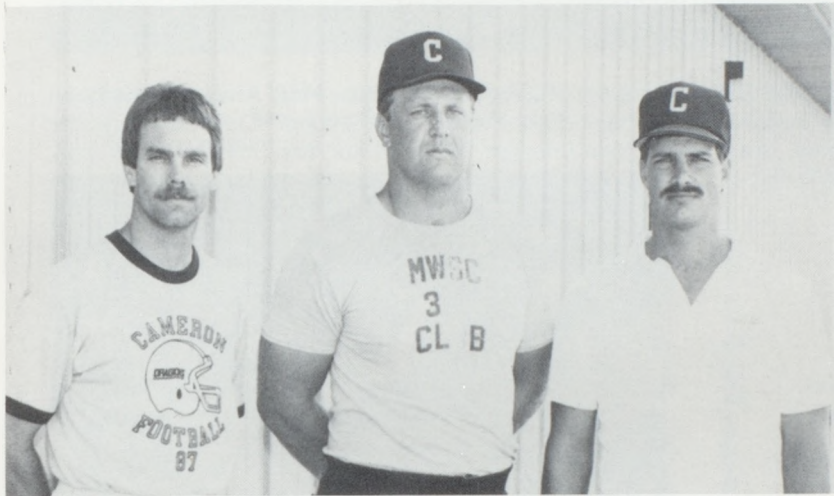

Assistant coach Mike Fallein, Head Coach Robert Newhart and assistant coach Larry Allman

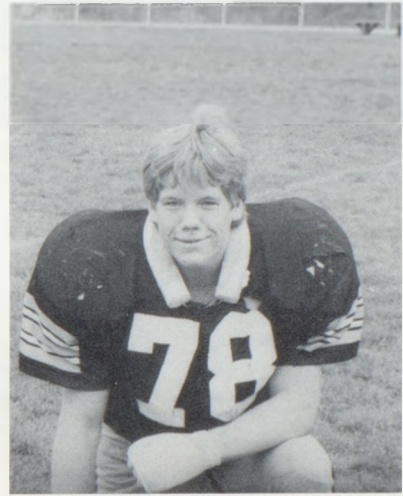

Mike Worland



Coach Newhart instructs a player on the sidelines.

Freshman Football



The 1988 freshmen Dragons are: D.J. Reed, Matt Kruse, Brandon Mallory, Dan Burton, Matt Anderson, Stephen Garr, Charlie Rasmussen, Nick Stodden. Row 2: Coach Daryl Hane, Kyle Fischer, Brad Mallen, Chris Edwards, Les Uthe, Troy Hendee, Chris Denny, Scott Rainey, Brant Burt, Brian Lohman, Mike Wilcox, asst. coach Cliff Wilcox, and Manager Jason Letterman.

FRESHMEN SCOREBOARD

Cameron 6	Platte County	16
Cameron 28	East Buchanan	12
Cameron 20	Platte County	24
Cameron 42	East Buchanan	6
Cameron 6	Trenton	0
Cameron 30	Lawson	6
Cameron 12	Lawson	20
Cameron 26	Lathrop	6

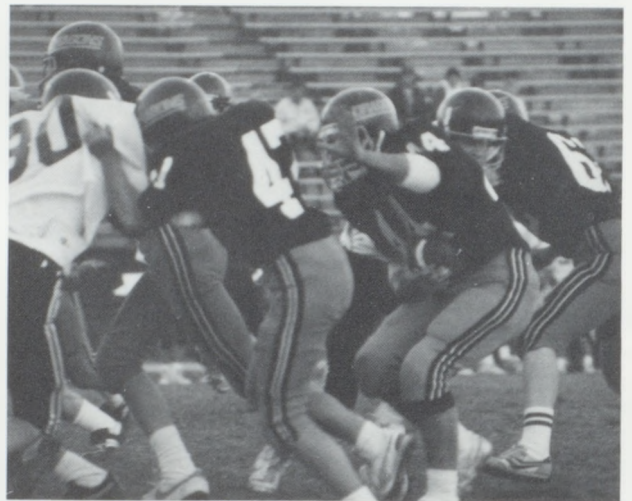

Brian Lohman picks up some of his 1000+ yards for the season.



The freshmen pile up.



Coaches Wilcox and Hane.

Eighth Grade Football



Eighth Grade Dragons: Luke Jackson, Tom Murdock, Chris Riley, Chris Neal, Scott Burnett, Chuck Cox, Chad Grant, Roger Brink, Chris Brownlee.
Row 2: Head Coach Mark Long, Tim Pugh, J. C. Kirkendoll, Carl Simmons, Dustin Teel, Kirk McCarty, Keith Rhoads, Jim Eads, Eric Todd, Ron Patterson, Assistant Coach C. J. Armenta.



Eighth Grade Cheerleaders: Reanne Rostine, Kristy Edwards, Camille Allen, Kristin Marco.

8th Scoreboard			
Cameron	6	Savannah	12
Cameron	18	Smithville	6
Cameron	8	Kearney	8
Cameron	6	Lathrop	42
Cameron	6	Lawson	8



A Dragon struggles upfield against Kearney.

Girls Tennis '88



Tennis members are: Cindy Cogdill, Tammy Watkins, Heather Horn, Rhea Rostine, Michelle Adamson. Row 2: Coach Lanny Wake, Yvette Madison, Sheena Grenier, Tracey Rainey, Teresa McCauley, Stephanie Ramey and Heather Wilson.

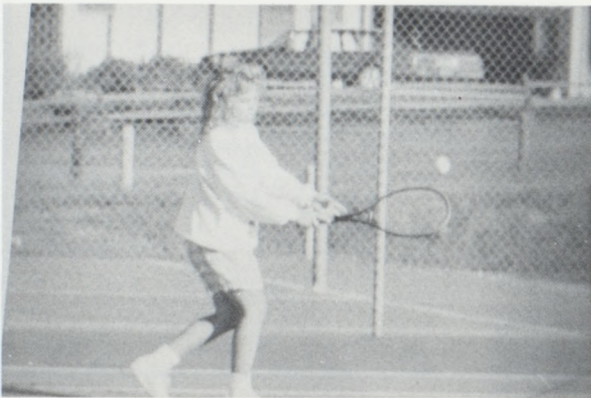

Teresa McCauley uses that backhand.

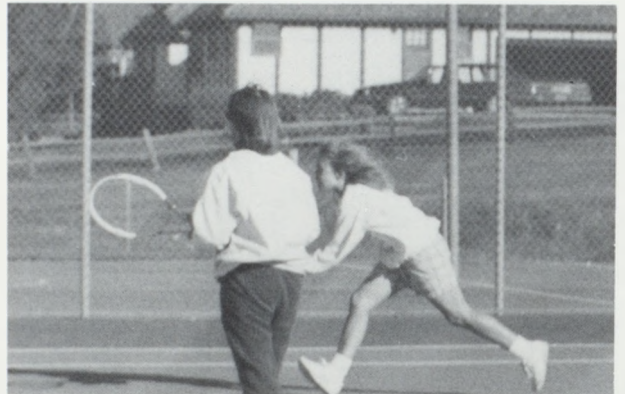

Stephanie Ramey looks in awe as Teresa McCauley makes that shot.



Coach Wake helps Heather Wilson improve her game.

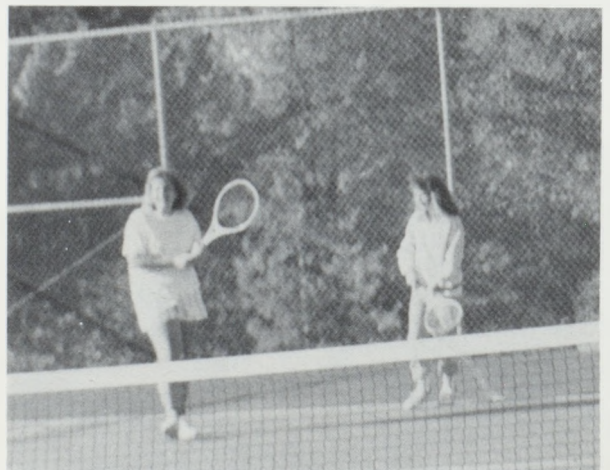

Sheena Grenier and Cindy Cogdill look like they're having fun.

Lady Linksters Do Well



Members of the golf squad are: Gina Graham, Kari Jo Long, Kristi Buck, Dawn Anderson, Amy Crouch, Amy McDonald, Mindy Lee, and Beth Skidmore.



Golfers faired well for the 1988 season with Beth Skidmore leading the way. With only two seniors leaving, next year will probably be pretty exciting too.

Beth Skidmore led the Dragons. Coach Evans with Seniors Dawn Anderson and Mindy Lee.

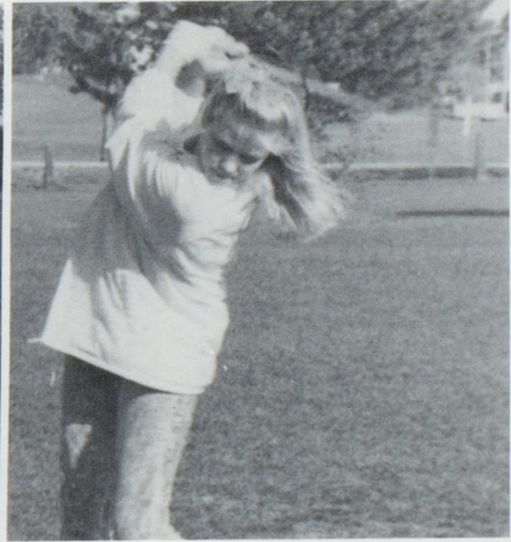

Volleyball Team Builds Foundation



Varsity team members are: Jenne Barthel, Dawn Cochenour, Tammi Lee, Wendy Draeger. Row 2: Coach Julie Kemper, Melissa Parsons, Heather Filley, Tracy Schemmer, Kristi Markt, Janice Osborn, Joetta Hartley, and Assistant Coach Kristi Seifert.

Lathrop 5-15, 11-15
 Platte County 1-15, 3-15
 Smithville 11-15, 15-17
 North Platte 15-10, 15-9
 Lathrop 13-15, 5-15
 Benton 5-15, 11-15
 Lawson 17-15, 15-6
 Savannah 15-0, 15-4
 North Platte 15-5, 5-15, 15-10
 Plattsburg 15-8, 15-5
 Smithville 12-15, 16-14, 15-8

East Buchanan 15-6, 12-15, 10-15
 Plattsburg 15-5, 15-7
 Lathrop 10-15, 15-9, 11-15
 East Buchanan 15-3, 15-7
 Lathrop 10-15, 15-11, 7-15
 Benton 15-13, 15-9
 Leblond 4-15, 6-15
 West Platte 7-15, 15-12, 9-15
 North Platte 15-2, 15-11
 Lathrop 5-15, 11-15

The team finished 3rd in the Benton tournament and at Conference.



Janice Osborn goes up for a block while Kristi Markt covers behind.



All Conference Team members were Missy Barcome (Honorable Mention), Janice Osborn, Kristi Markt, and Jenne Barthel.

Ends Season 10-11



JV team members are: Lahoma Young, Lori Quigley, Holly Jones, Angel Bowman. Row 2: Gail Snodgrass, Melissa Parsons, Alicia Reed, Heather Filley, Tracy Schemmer, and Nicki Roach.



Senior volleyball members are: Missy Barcome, Jenne Barthel, Robin Troutwine, Kristi Markt, Tammi Lee, and Dawn Cochenour.



Kristi Markt serving.



Freshmen team members are: Julie Allen, Shena Walker, Niki Anderson, Carrie Parks, Vickie Bruhn. Row 2: Allison Carder, Kristi Jones, Jennifer Powell, Andi Gibson, Cindy Fenn. Row 3: Glenette Myers, Betty Keeley, Mandy Colvin, Heather Horn, Christie Allen, Pam Johnson, Frankie Barker.

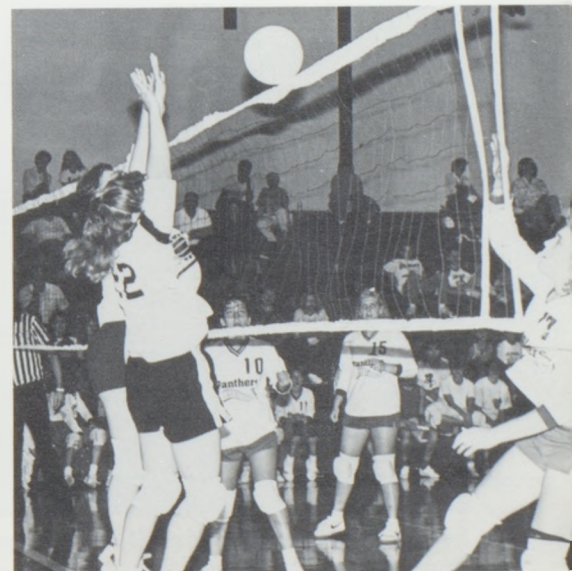

Missy Barcome and Joetta Hartley go for a double block.

Pom Pon



Members of Pom Pon squad are: Jenne Barthel, Mindy Lee, Patty Rogers, Dawn Anderson, Emona Woebbecke, Kim Thuston, Carey Baker. Row 2: Cheri Gitthens, Amy McDonald, Shelby Green, Beth Skidmore. Row 3: Jennifer Powell, Heather Wilson, Niki Anderson, Mindy Eder, Frankie Barker.



Senior Pom-Pon girls are: Dawn Anderson, Emona Woebbecke, Kim Thuston, Row 2: Mindy Lee, Patti Rogers. Row 3: Jenne Barthel, Carey Baker.

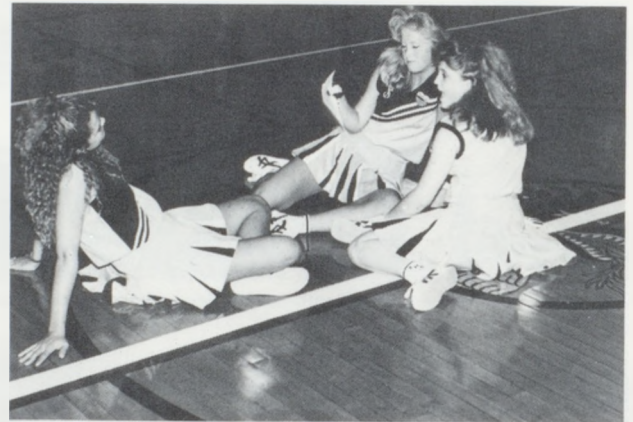

Mindy Lee, Beth Skidmore and Frankie Barker discuss routines.



Jennifer Powell and Frankie Barker show us their jumps.

Cheerleaders



The varsity cheerleaders are Amy Crouch, Teresa McCauley, Gina Graham, Rhea Rostine, Dawn Cochenour, Kristi Buck, Heather Filley, John Feighert, Nicki Roach, Cindy Fenn, and Lori Pulliam.



Senior Cheerleaders are Dawn Cochenour and John Feighert.



Eighth grade Cheerleaders are Kristi Edwards, Kristin Marco, Reanne Rostine, and Camille Allen.

Wrestlers Win Third



Varsity Wrestling Team wins KCI Tournament. Team members are: Rick Mudd, Shay Massey, Mike Stith, Chad Foreman, Craig Trussell, Clay Porter, Keith Young. Row 2: Coach Fallein, Mike Worland, Brian Dodd, Dean Wigglesworth, Jeff Gillahan, Bill Foster, Goober Mudd, and Coach Wake.

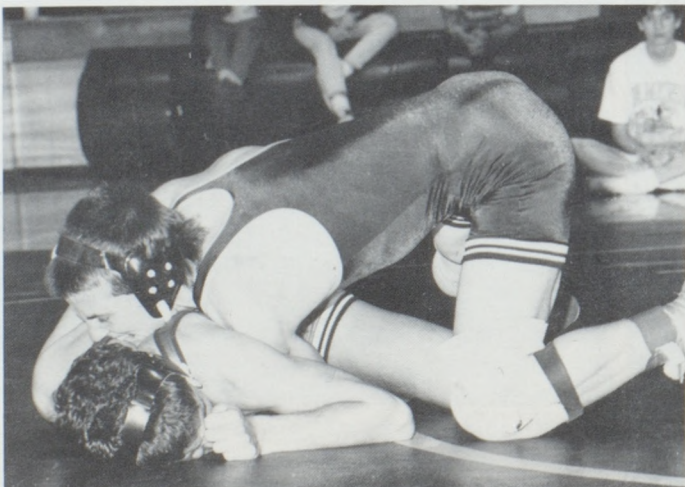
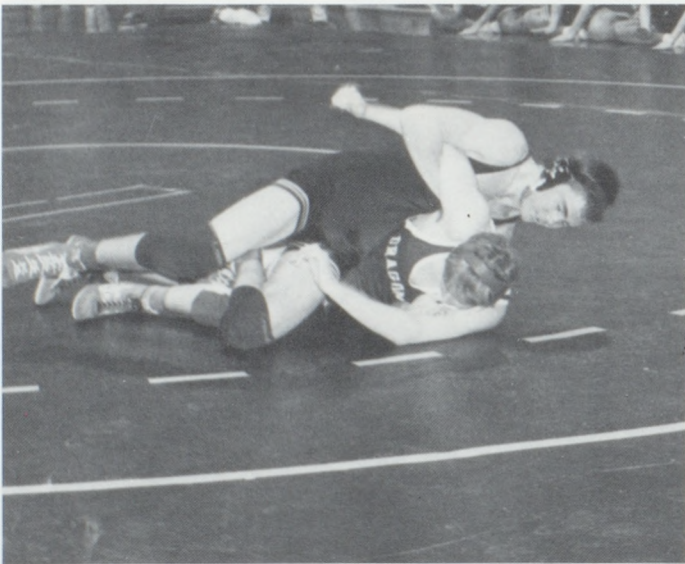

Brian Dodd runs the bar.
Chad Foreman under control.



Assistant Coach Lanny Wake and Head Coach Mike Fallein.

Straight KCI Conference Crown

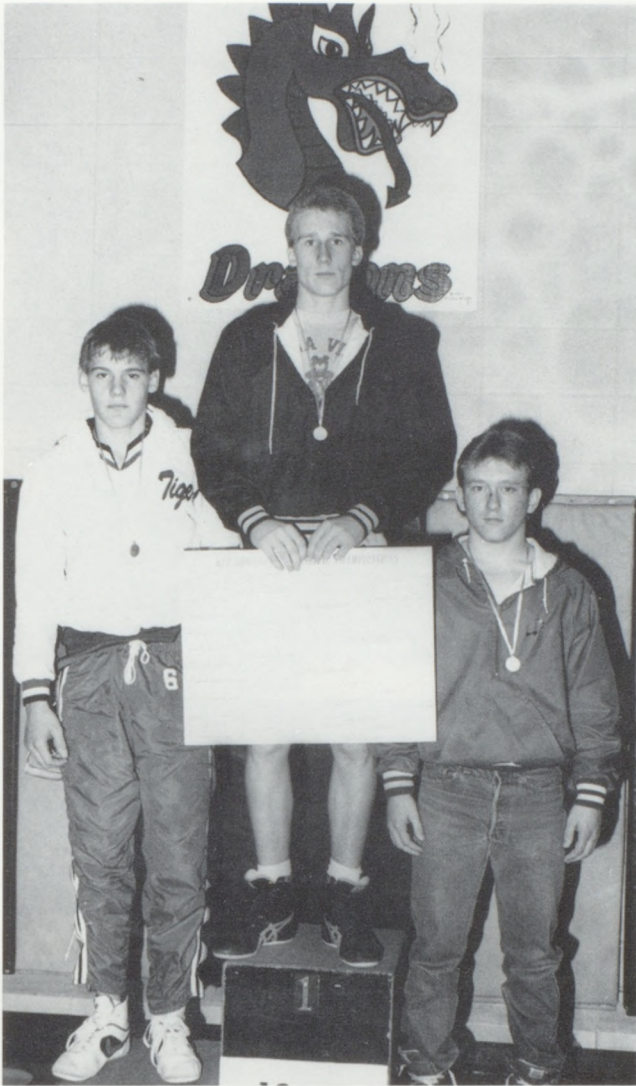

Rick Mudd - KCI Conference Champion.

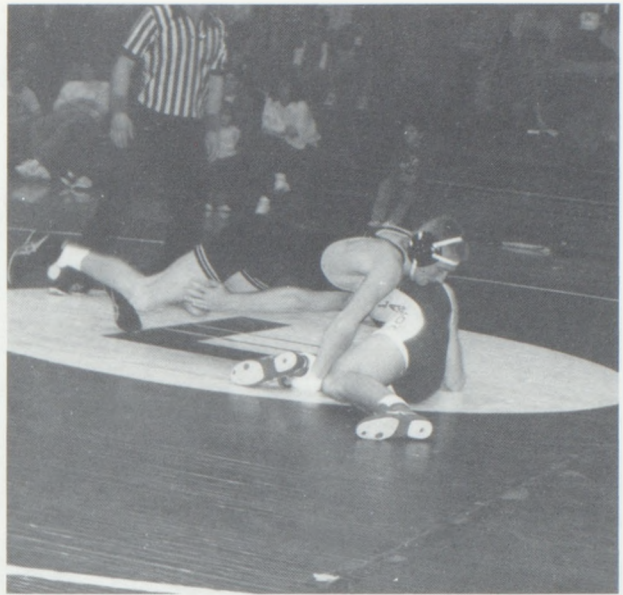

Rick Mudd goes for a takedown.

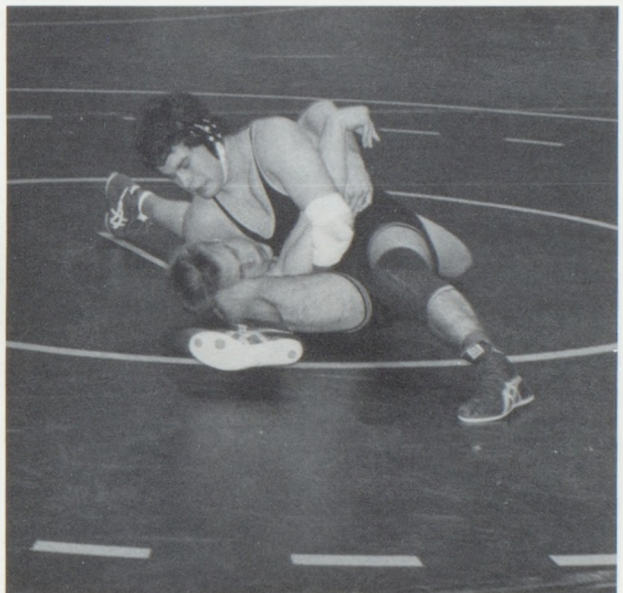

Keith Young introduces a headlock.

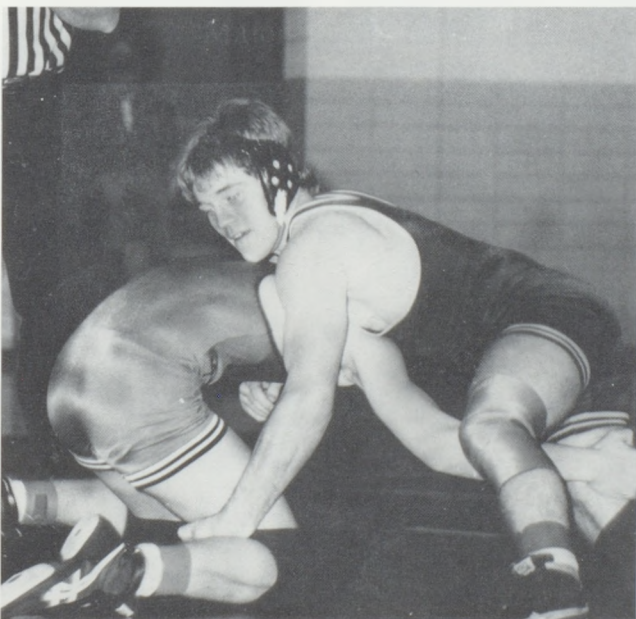

Mike Stith shows his stuff.



Wrestling seniors are: Clay Porter, Mike Worland, Brian Dodd, Rick Mudd, and Mike Stith.

Members who qualified for state are:



Clay Porter, Keith Young, Craig Trussell, Chad Foreman, Mike Stith, Row II Coach Mike Fallien, Rick Mudd, Brian Dodd, Dean Wigglesworth, Mike Worland, Assistant Coach Lanny Wake,

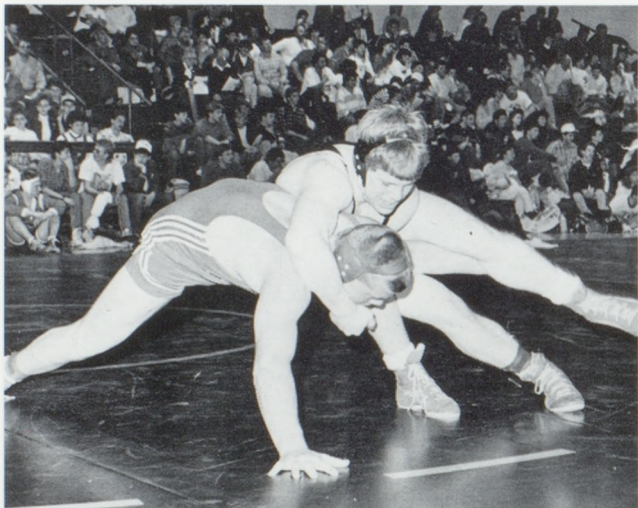

Mike Worland has a face of determination.

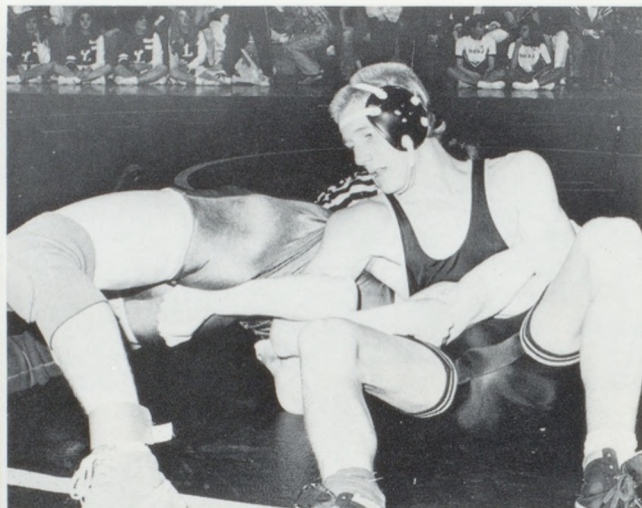

Rick Mudd pins his man.

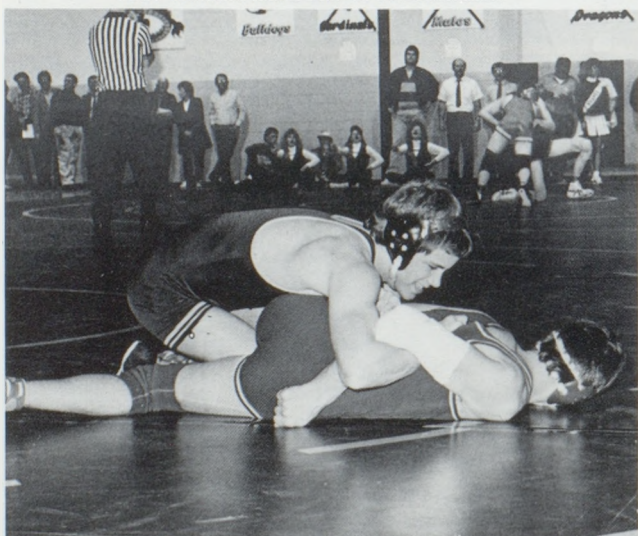

Clay Porter gains control.

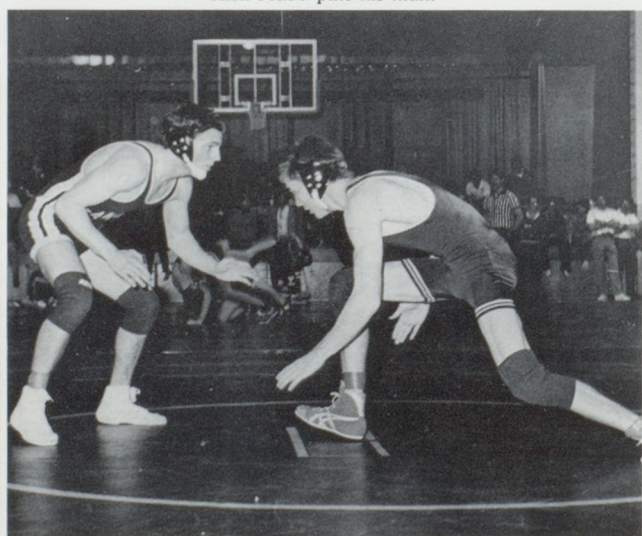

Brian Dodd sets up his shots.

Five Wrestlers Place at State



Craig Trussell places 4th

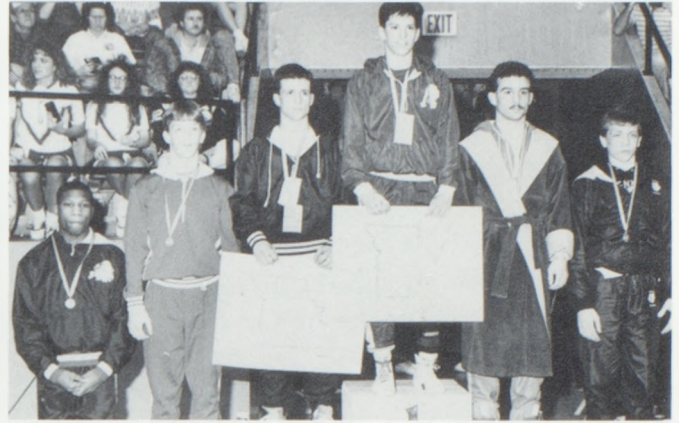

Chad Foreman is runner-up at 119

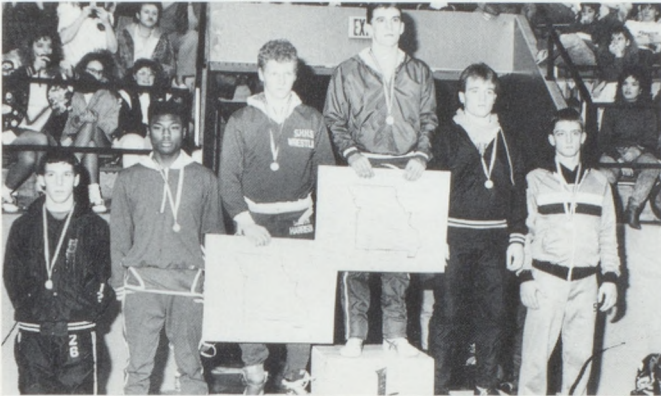

Mike Stith 3rd 130

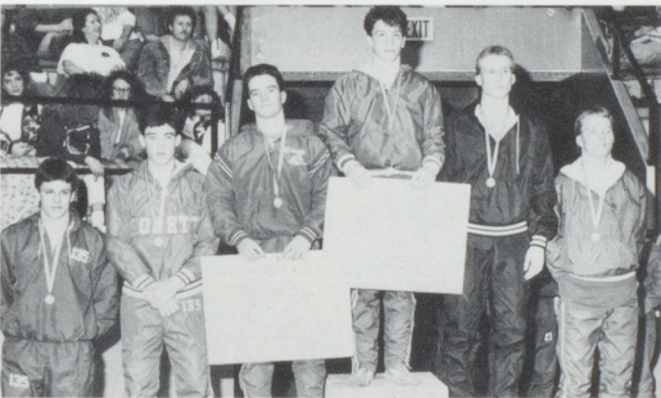

135 Rick Mudd places 3rd

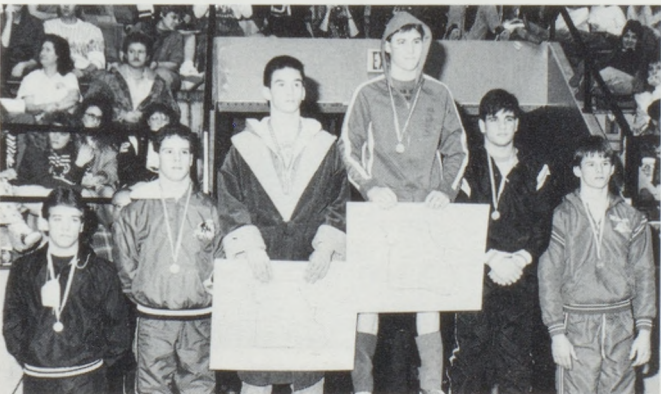

Clay Porter takes 6th at 140

Individual	KCI	DIST	STATE
103 Shay Massey 6-4			
112 Craig Trussell 23-11	3rd	1st	4th
119 Chad Foreman 30-2	1st	1st	2nd
125 Reggie Mudd 5-10			
130 Mike Stith 29-4	1st	1st	3rd
135 Rick Mudd 31-3	1st	1st	3rd
140 Clay Porter 24-11	1st	1st	6th
145 Brian Dodd 27-7	2nd	2nd	
152 Jeff Gillahan 9-9	3rd	4th	
160 Keith Young 16-11	2nd	2nd	Qual
171 Bill Foster 14-13	4th	3rd	
189 Mike Worland 21-8	2nd	1st	Qual
275 Dean Wigglesworth 17-9	1st	1st	Qual

TOURNAMENTS

Higginsville Quad - 1st
 Lathrop Invt. - 1st
 Kearney Invt. - 2nd
 Oak Grove Classic - 6th
 K.C.I. Conference - 1st
 M.S.H.A.A. District - 1st
 Sectional - Nine State Qual.
 Rick Mudd — Dist. Wrestler of the Year
 Coach Fallien — Dist. Coach of the Year

Duel Meets

Cameron	69	Mid Buch.	5
Cameron	47	Lawson	24
Cameron	57	So. Harr.	15
Cameron	66	Lathrop	12
Cameron	40	Platte C.	28
Cameron	73	Smithville	0
Cameron	65	West Platte	10
Cameron	57	Plattsburg	12
Cameron	27	Brookfield	35

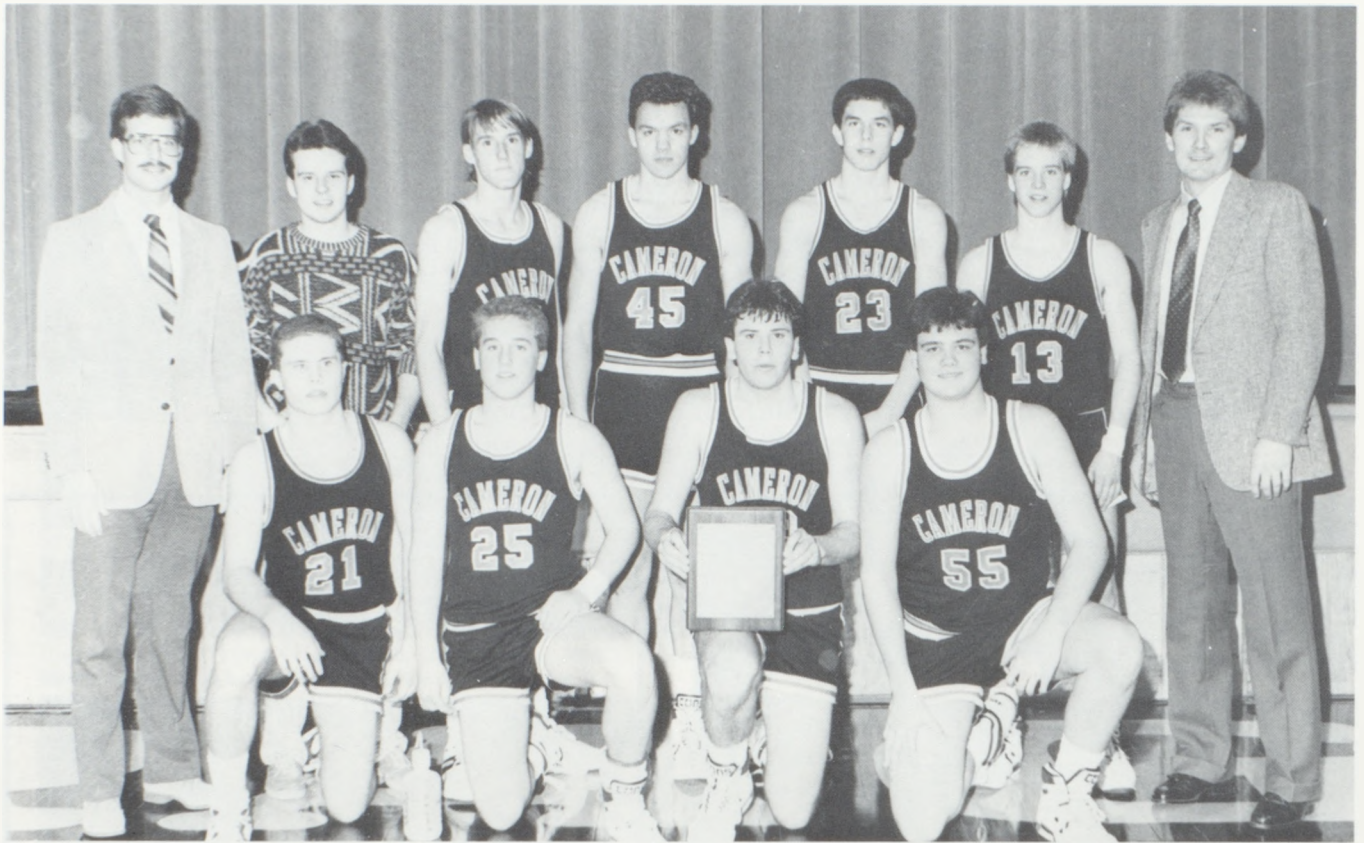

Thad Skidmore, Mark Skidmore, Dan Edwards, Mike Riley Row 2: Coach Larry Allman, Cory Teel, Drew Davis, Phil Green, Chris Trout, Scot Kessler, Asst. Coach Cliff Wilcox

		Scoreboard		
Cameron	79	Polo	60	
Cameron	70	Lathrop	56	
Cameron	64	Platte County	60	
Cameron	73	East Buch	57	
Cameron	68	LeBlond	59	
Cameron	76	Lawson	49	
Cameron	64	Lawson	36	
Cameron	73	Polo	60	
Cameron	55	Hamilton	61	
Cameron	68	Smithville	35	
Cameron	77	Platte County	64	
Cameron	70	Trenton	64	
Cameron	45	Savannah	73	
Cameron	57	South Harrison	58	
Cameron	76	Mid Buch	39	
Cameron	69	Polo	60	
Cameron	63	Hamilton	47	
Cameron	91	North Platte	55	
Cameron	75	Lathrop	70	
Cameron	62	West Platte	52	
Cameron	61	Hamilton	56	
Cameron	61	(OT) East Buch	60	
Cameron	70	Plattsburg	57	
Cameron	79	Gallatin	59	
Cameron	70	Rockport	57	
Cameron	70	Albany	56	
Cameron	56	St. Piux	77	

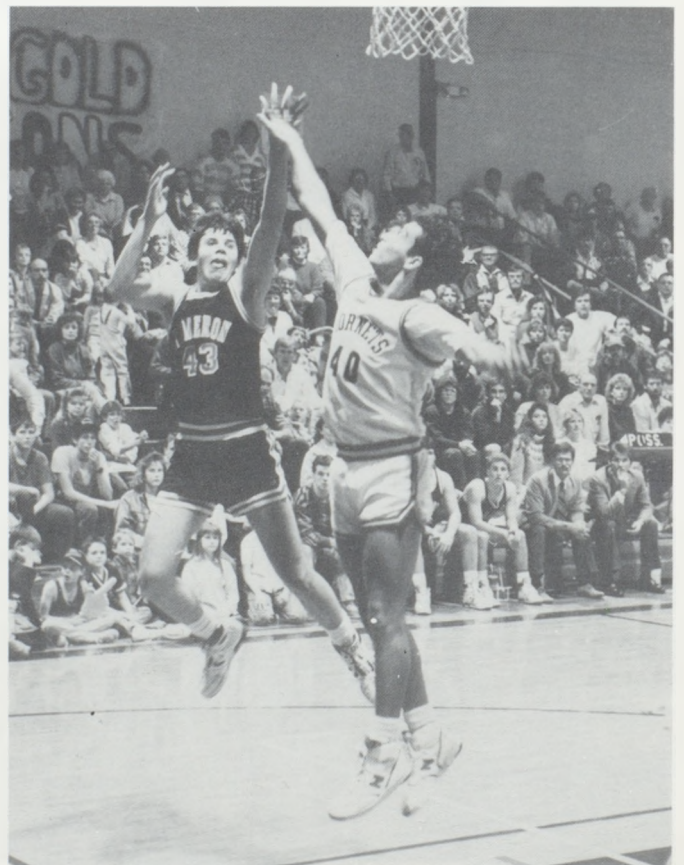

"Stove" Soars for Two



JV members: Gabriel Assel, Steven Dotson, Jimmy Wiss, Paul Worstell. Row 2: Daniel Hahn, Sean Wiedmair, and Joey Whitaker.

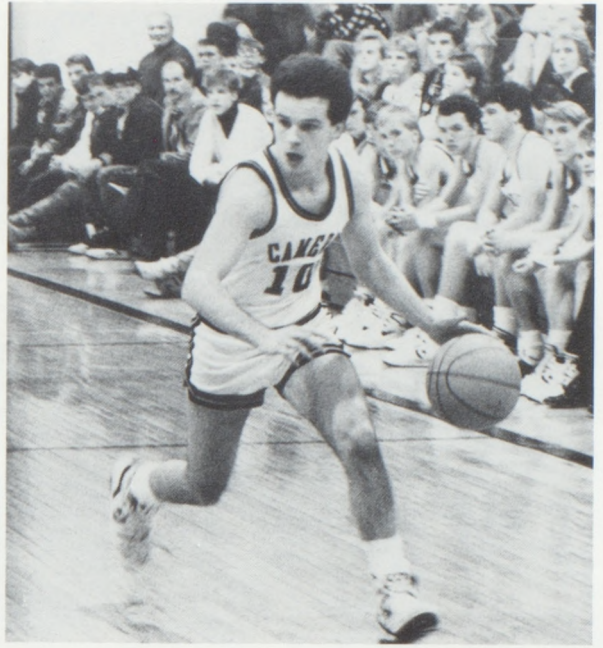

Cory Teel breaks away.
"Air" Trout slams again!



Drew Davis proves a little dab will do ya. (hustling, of course)



Freshman Go Undefeated, 11-0

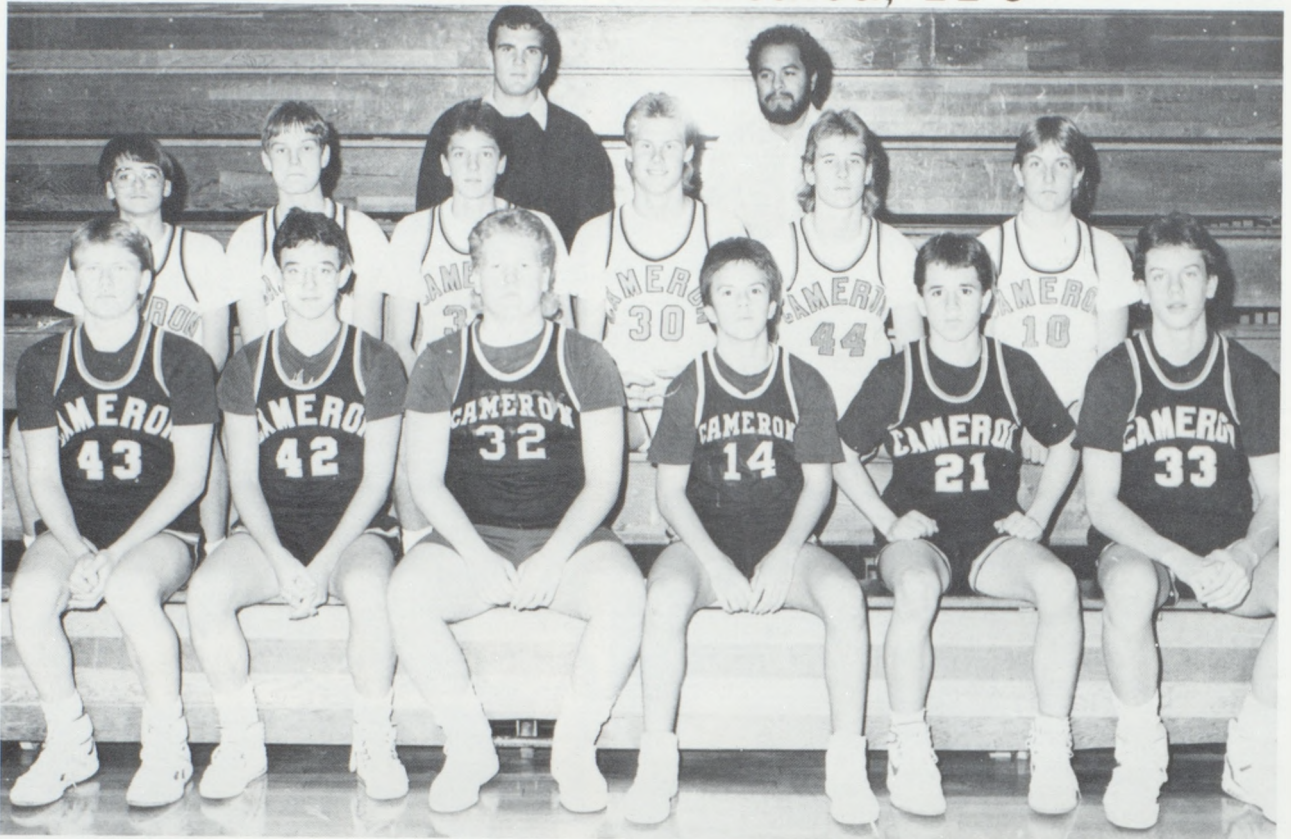

Members of the freshmen basketball team are: Kyle Fischer, Matt Anderson, Les Uthe, Brad King, Charlie Rasmussen, and Troy Hendee. Row 2: Jason Leitnerman, Aaron McGinnis, Scott Rainey, Chris Denny, Brant Burt, and Daniel Burton. Row 3: Assistant Coach Glen Jordan, and Head Coach C.J. Armenta

Scoreboard

Plattsburg	29-26
LeBlond	59-43
Lawson	62-40
Platte County	41-34
Savannah	54-43
Mid Buch (JV)	51-19
Lathrop	57-50
Plattsburg	62-59
Lathrop	60-31
Trenton	55-35
West Platte	forfeit
Freshman	11- 0

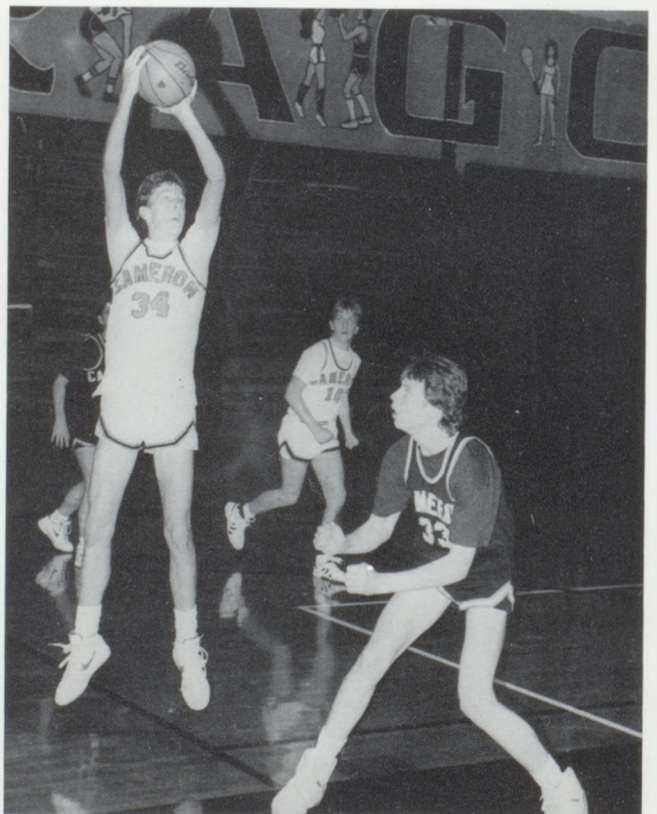

Scott Rainey goes up for shot as Troy Hendee prepares to block it.

Boys Eighth Grade Basketball Finishes 8-2

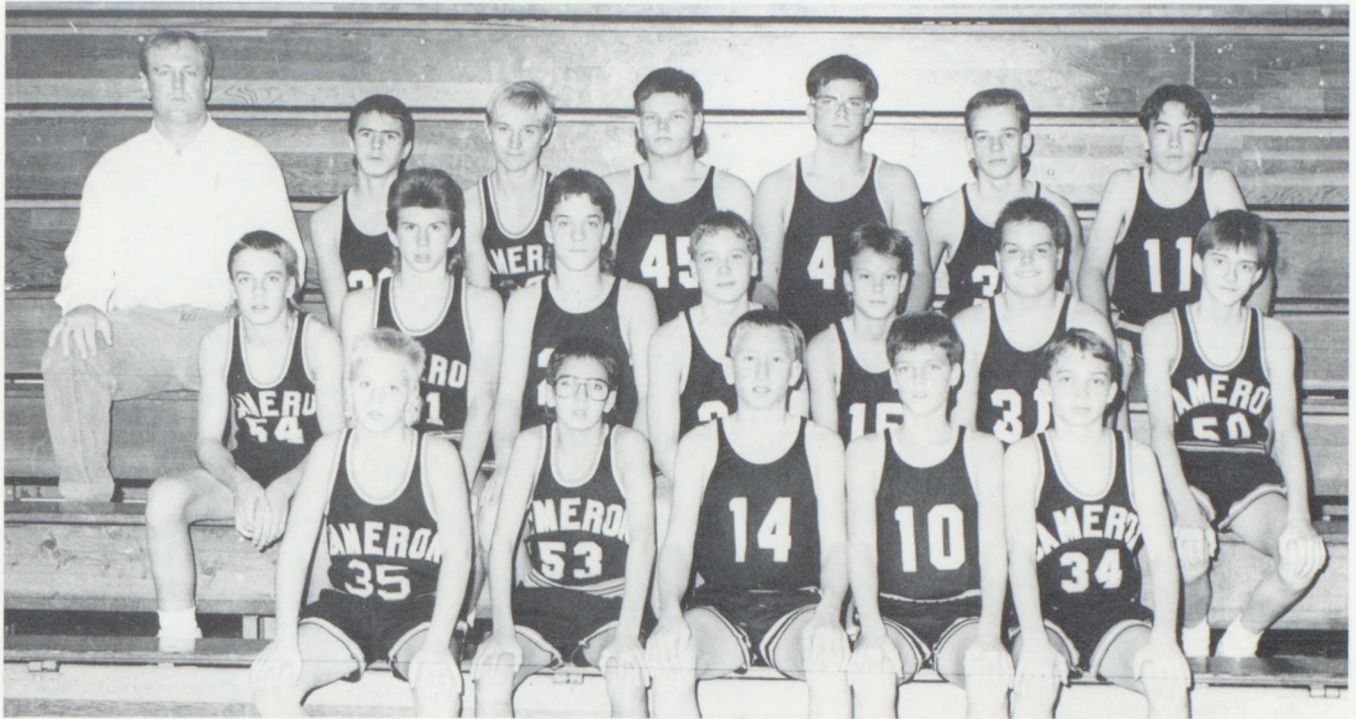

Members of the eighth grade boys basketball team are: Row 1: Chad Albertson, Chris Graham, Eddie Dotson, Chris Riley, Chris Neal. Row 2: Scott Burnett, Tim Pugh, Luke Jackson, Chad Grant, Chuck Cox, Matt Mallen, Brian Blackburn. Row 3: Coach Newhart, Jason Murdock, Paul Parsons, Keith Rhoads, Kirk McCarty, Dustin Teel, Brian Woebbecke.



Dustin Teel goes up for two.

Cameron	50	Hamilton	7
Cameron	48	Princeton	25
Cameron	40	S. Harrison	39
Cameron	37	Gallatin	25
Cameron	35	Kearney	39
Cameron	47	Lathrop	25
Cameron	57	Hamilton	15
Cameron	41	St. Joe	
		Robideaux	42
Cameron	53	Savannah	22
Cameron	42	Lawson	40

Keith Rhoads takes a jump shot.



Lady Dragons finish



The 1989 Varsity and JV Lady Dragons are: Holly Jones, Mindy Eder, Angel Bowman, Nicki Roach, Gina Graham, and Lori Jackson. Row 2: Ginger Johnson, Alicia Reed, Lahoma Young, Kelli Buck, Tracy Schemmer, and Heather Filley. Row 3: Angie Logan, Melonie Teel, Rhea Rhostine, Dawn Cochenour, Robin Troutwine, and Amy McDonald. Row 4: Coach Daryi Hane, Dawn Anderson, Kristi Markt, Janice Osborn, and Coach Julie Kemper.

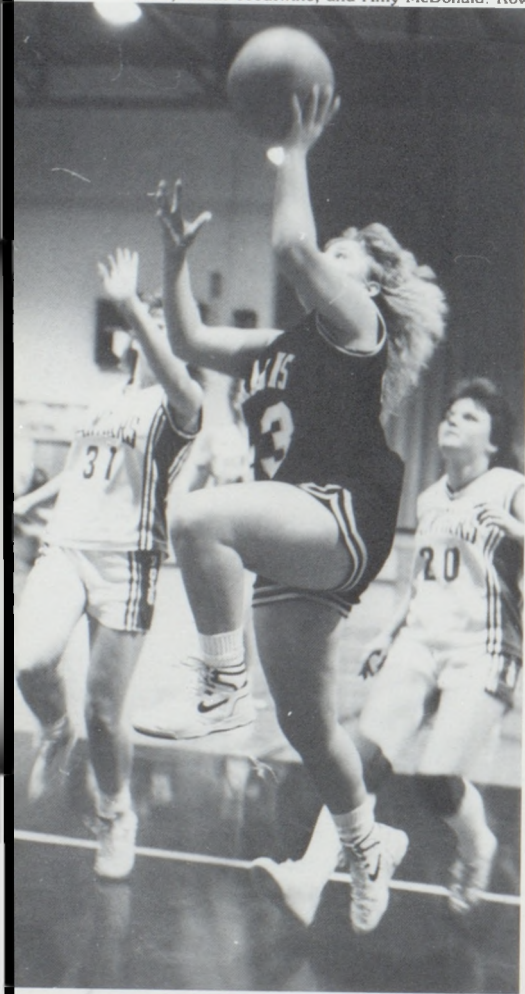

Rhea makes it look easy.



The Senior Dragons

15 - 10 in 1989



The Winners' celebration

VARSITY SCORES

Cameron	46	Polo	42
Cameron	47	East Buchanan	27
Cameron	38	Smithville	44
Cameron	39	Plattsburg	38
Cameron	49	Lawson	25
Cameron	43	East Buchanan	27
Cameron	49	Lawson	36
Cameron	57	Gallatin	39
Cameron	37	Hamilton	42**
Cameron	35	Polo	40
Cameron	51	Trenton	47
Cameron	45	Smithville	47
Cameron	33	Platte County	54
Cameron	49	South Harrison	65
Cameron	51	Mid-Buchanan	57
Cameron	35	Polo	31
Cameron	23	Hamilton	28
Cameron	36	North Platte	47
Cameron	58	Lathrop	47
Cameron	50	LeBlond	39
Cameron	53	West Platte	47
Cameron	42	Hamilton	39
Cameron	43	East Buchanan	38
Cameron	42	Plattsburg	40
Cameron	35	Mid-Buchanan	39

** denotes double overtime



Kristi Markt charges past her opponent.

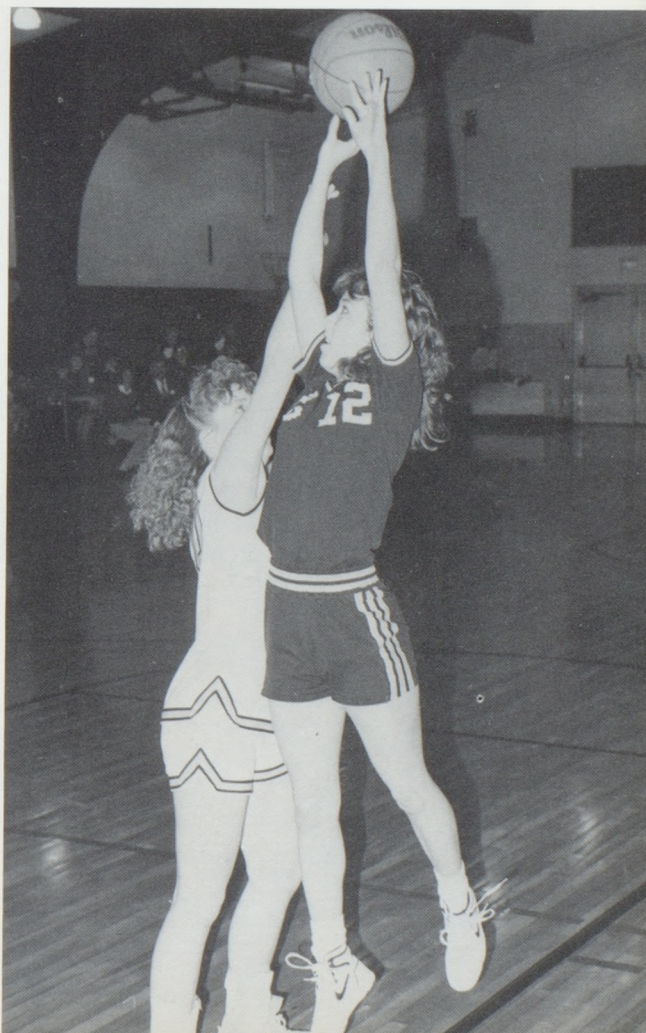

Freshmen finish 6 - 2

Niki Anderson, Frankie Barker, Jennifer Huebl, Jennifer Powell. Row 2: Dani Hall, Cindy Fenn, Lisa Wright, Allison Carder. Row 3: Carrie Parks, Heather Horn, Andi Gibson, Christie Allen, Michelle Adamson, and Coach Mona Meyer.



Carrie Parks goes for a lay-up as Lisa Wright comes to assist.

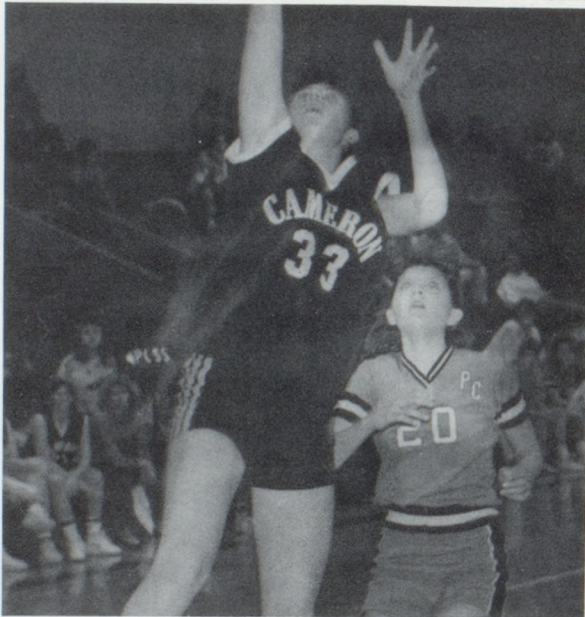

Cameron	36	East Buchanan	10
Cameron	21	Plattsburg	6
Cameron	33	Lawson	36
Cameron	36	Trenton	27
Cameron	33	Platte County	25
Cameron	32	North Platte	17
Cameron	23	Lathrop	20
Cameron	27	Trenton	73



Niki Anderson practices her freethrows.

Eighth Grade Girls End Season 3 - 6



Team members are: Heather Schemmer, Julie Spicer, Danielle Thorp, Reanne Rostine, Camille Allen, Ann Marcott, Tonya Lang. Row 2: Stacey Plymell, Sara Allen, Kristin Marco, Ginni Troutwine, Tami Selle, Misty Feighert, Shannon Logan, and Maria Barbee.

Cameron	12	Hamilton	17
Cameron	14	Princeton	32
Cameron	16	Bethany	11
Cameron	13	Kearney	23
Cameron	20	Lathrop	9
Cameron	27	Hamilton	31
Cameron	15	Roubidoux	42
Cameron	17	Savannah	15
Cameron	24	Lawson	47



Christie Allen cuts through the lane.

Niki Anderson work the press.

Heather Horn traps the opponent.

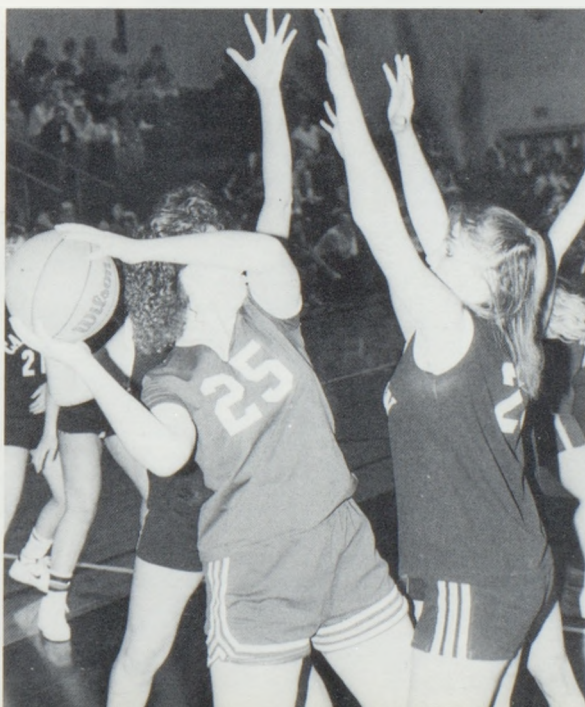





AMERICAN HIGH JUMPER

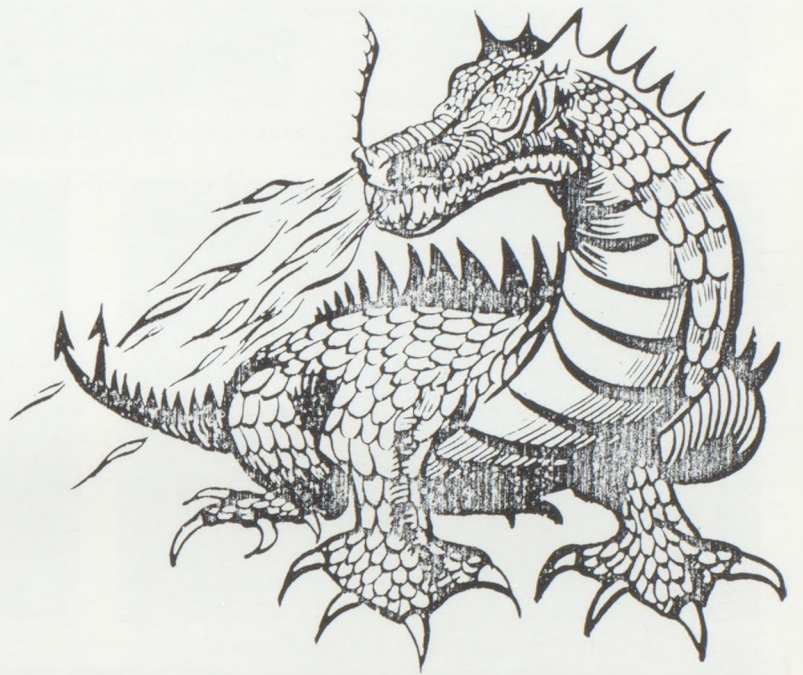

Spring



Girls' Track



Kristi Markt hands off to Kim Draeger in the relays.



Wendy Draeger in the 100 yard dash.



The shot is no problem for Yvette Madison.



Kristi Markt begins the 2-mile relay.



Krys Curtis sprints to the end.



Lahoma Young keeps the pace.

Boys' Track

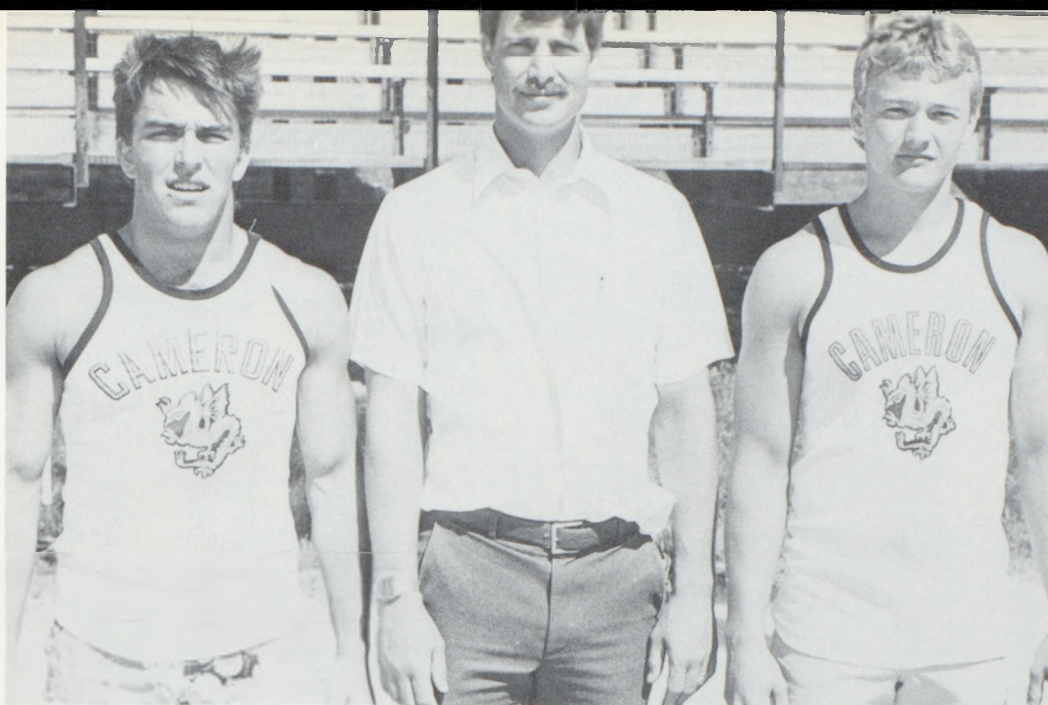

Coach Larry Allman with State qualifiers Greg Gillahan and Clay Grooms.



Greg Gillahan gives it his all for the finish.



Steven Dotson prepares himself for the race.



Gary Lohman makes the hand-off to Clay Grooms.



Greg Gillahan clears the bar.

CHS Does Well at Contests



DECA students who placed in state contest were: Carol Evans, Nikki Gibson, Theresa Kershaw, Shannon Hawkins, and Keith Lister. Row 2: Kevin Crouse, Robin Troutwine, Greg Gillahan, and Brian Newby.

The Academic Bowl was undefeated in conference play. Those who competed in the Savannah Tournament were: Jenne Barthel, Ron Olsen. Row 2: Mike Shepherd, Rob Funchess and Tom Daniels.



Band and vocal music students that participated in the state music contest were: Angel Bowman, Heather Wilson, Cindy Riead, Stephanie Ramey, Annette Machetta, Tammi Lee, Tammy Watkins and Lori Quigley.

Row 2: Mindy Lee, Amy McDonald, Jimmy Wrex, Robert Pollard, Dana Plair, Jenni Clemens, Charles Adamson and Teresa McCauley.

Row 3: Jennifer Walker, Kristin Filley, Kirk Davis, Jeff Gillahan, Reba Coe, Kristi Buck, Kristi Markt and Dawn Anderson. Row 4: Darren Hahn, John Feighert, Mike Riley, Suzi Norris and Tracey Rainey.

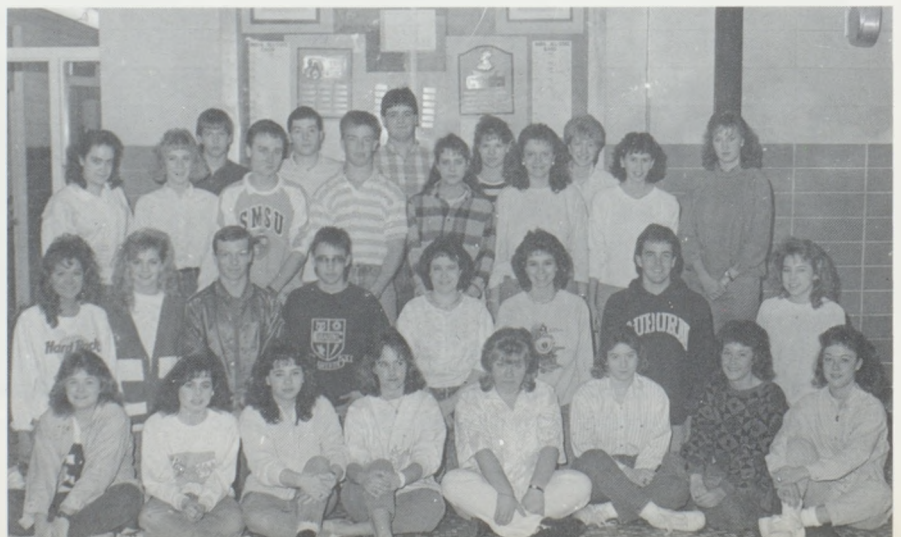

Boys' Golf



Shay Massey, Greg Rohr, Mark Skidmore, Chad Foreman (sitting), Chopper Stevens, John Feighert, Brad Stanfield, Jeff Gillahan, Ryan Bennet, and Matt Thorp.

The golf squad finished 4-6 on the season. They placed 3rd at Districts and in the Plattsburg tournament, and 16th at William Jewell. All varsity players will be returning next year.



"FORE" says John Feighert.



What form?!

1988 — Dragon Hardballers Go 5-10



The 1988 Baseball Team members are: Coach Mueller, Thad Skidmore, Doug Anderson, Frank Henderson, Brian Jenkins, Chad Burton, Shannon Hawkins, and Scot Kessler. Second row: Danny Piper, Brett Lee, Bill Everett, Mike Riley, Brian Dodd, Mike Worland and Coach Hane.



Brian Jenkins makes the scoop at first for the out.

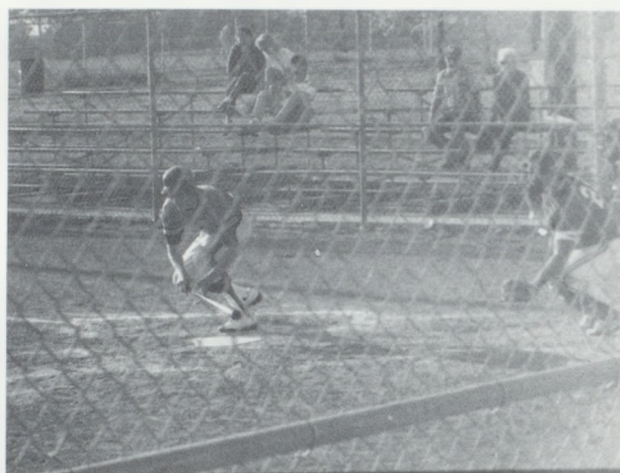

Brian Dodd lays down a perfect bunt.



Shannon Hawkins throws another strike.



Coach Mueller still wondering where the "Goal Posts" are!

Girls' Softball Goes 7-3

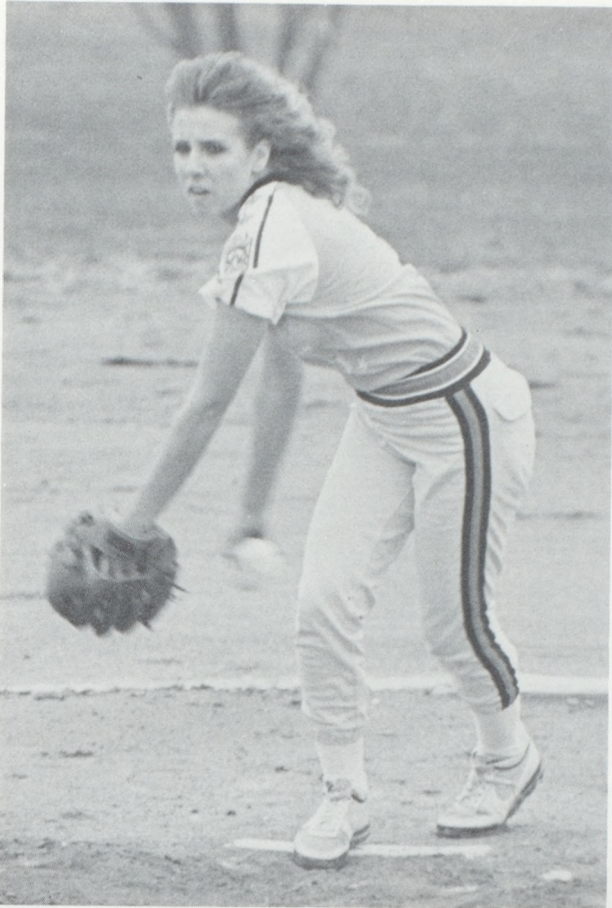

The girls Varsity members are Lesa Plowman, Nikki Gibson, Theresa Kershaw, Rhea Rostine, Stephanie Weaver, Tammy Watkins, Row 2; Coach Julie Kemper, Heather Wilson, Holli Caselman, Kristin Filley, Kim Thuston, Jaylene Hottel, Dawn Cochenour, Joetta Hartley, Melissa Parsons, Melissa Alden.



The Junior varsity members are Cindy Cogdill, Holly Jones, Kelly Hanrahan, Melissa Alden, Angel Bowman, Row 2; Cherity Sybert, Heather Wilson, Holli Caselman, Nicki Roach, Alicia Reed, Brandy Wheeler, Joetta Hartley.

Varsity Scoreboard

Cameron 21	Kearney	16
Cameron 10	St. Pius X	11
Cameron 10	Lawson	0
Cameron 23	Pembroke Hills	5
Cameron 6	Blue Springs	9
Cameron 4	St. Mary's	5
Cameron 8	Blue Springs	5
Cameron 6	St. Mary's	3
Cameron 13	Pembroke Hills	29
Cameron 34	Lawson	

Junior Varsity Scoreboard

Cameron 6	St. Pius X	4
Cameron 7	Lawson	6
Cameron 9	Pembroke Hills	5
Cameron 10	Lawson	2

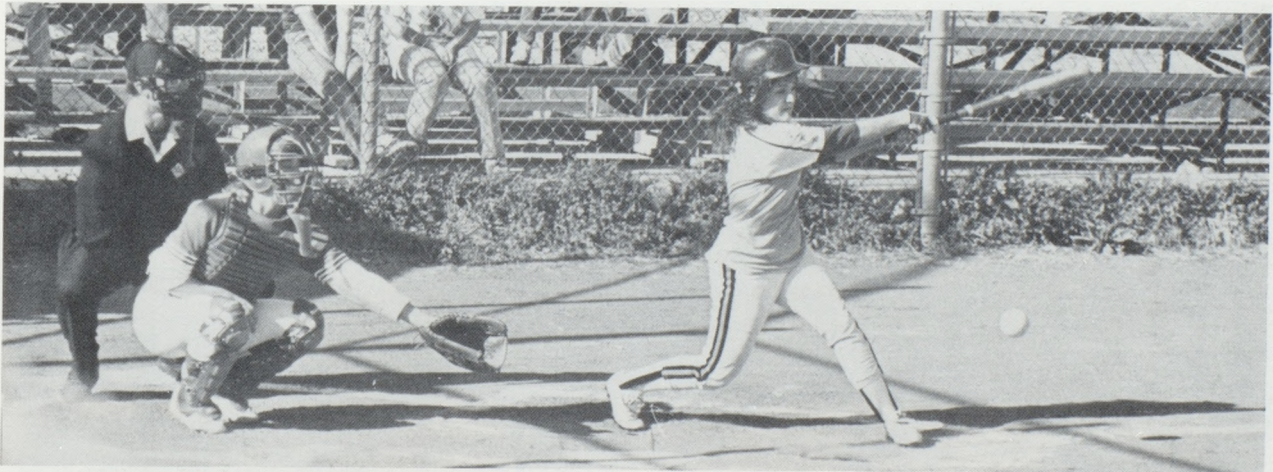

Graduation



The Class of 1988 is: Dee Lewellen, Kristen Filley, Dana Rodriguez, Pam Stout, Toby Foster, Teresa Kershaw, Nikki Gibson, Doug Johnson, Jenni Clemons, John Rasmussen, Xan Dallen, Brad McClure, Mary Packard, Jennifer Puterbaugh. Row 2: Pam Scherler, Suzie Green, Charles Adamson, Kirk Davis, Tony Geyer, Marcus Allen, Shannon Hawkins, Heidi Phair, Shirley Willis, Greg Montgomery, Roy Hoskins. Row 3: Keith Lister, Chopper Stevens, Gretel Eagan, Lynn Mattox, Lesa Plowman, Christy Sims, Christi Ericson, Jerald Utt, Alan Hahn, Billy Gitthens, Brian Jenkins, Steve Simmons, Larry Wiss, Kim Draeger. Row 4: Robbie Williams, Mike Shepherd, Shawn Hunt, Roy Lohman, William Handy, Lisa Clark, Glynis Wilson, Rebecca Coe, Cindy Riead. Kelli Edwards, Carol Evans, Brad McClure, Dallas Foley. Row 5: Brian Broce, Jack Crouch, Alan Young, Brian Walker, Chad Burton, Lisa Birlingmair, Tracy Humberd, Kim Smith, Pixie Wood. Row 6: Rob Funchess, Brad Mefford, Kurt Mattox, Charles Meyers, Doug Williams, Doug Watkins, Brian Newby, Dewayne Stice, Jay Patterson, Byron Roach, Julie O'Connor.

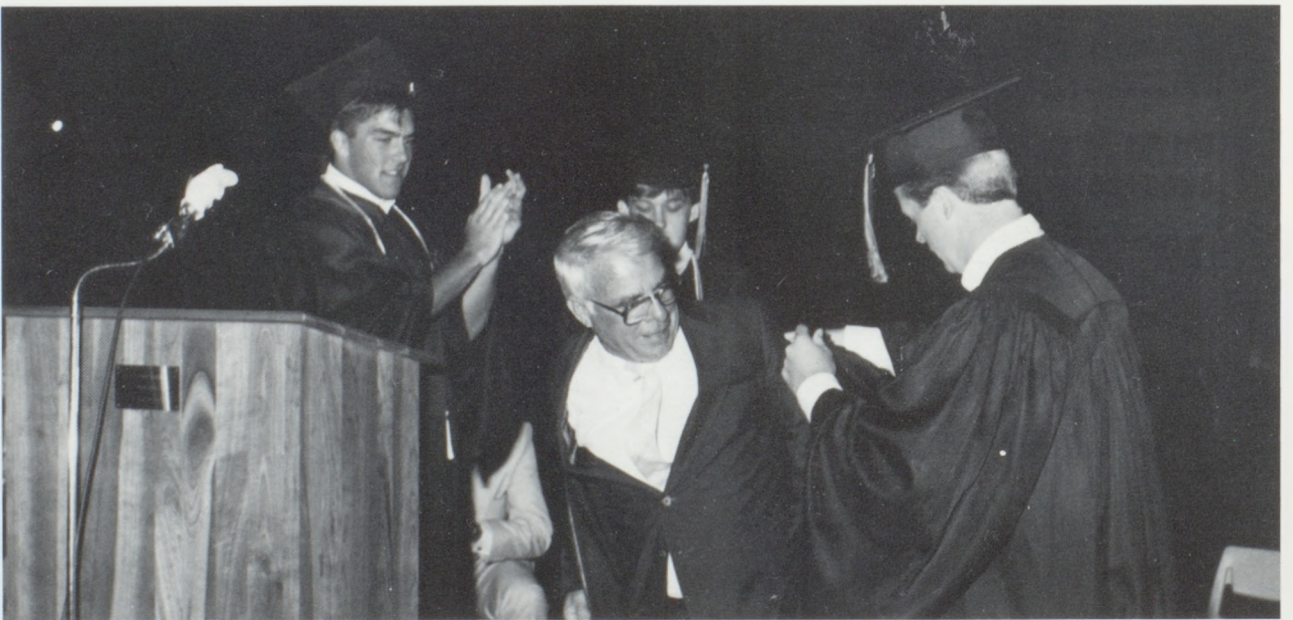

Mr. Webb was honored with a diploma, cap and gown from the Class of '88.



Dan Kahler was the guest speaker at Graduation.



Mike Shepherd and Nikki Gibson, first and second in class.



Senior chorus members give their last performance at CHS.

We're Dragon Boosters!

From Music to Sports
From Activities to Academics — We Back CHS!



The Cameron Citizen Observer



MCDONALD CLINIC, P.C.

L.W. MCDONALD, D.O.
FAMILY PRACTICE

HOME:

1407 W. 3RD ST.
CAMERON, MO 64429
(816) 632-3490

OFFICE:

221 E. 7TH ST.
P.O. BOX 231
CAMERON, MO 64429
(816) 632-2111

THE
Gallery's

EVERYTHING WITH FLOWERS
GIFTS

Flowers for Homecoming
Prom, and all occasions

Hallmark



202 E. 3RD. 316/632-6565
CAMERON, MO. 64429 ROBERT & ELSIE EARL



brazier

SOFT SERVE FOODS

HARD ICE CREAM

DAIRY QUEEN FROZEN CAKES & LOGS DECORATED SPECIALLY
FOR ANY OCCASION

DAIRY QUEEN — TREAT CAPITAL OF THE WORLD

"We Treat You Right"™

BETHANY
425-7515

CAMERON
632-6211

322 N. WALNUT ST. 816-632-6717
CAMERON, MO. 64429 GREG
RASMUSSEN



NORTHLAND TELEPHONE SYSTEMS

BUSINESS • RESIDENTIAL

TELEPHONE SYSTEMS
SECURITY SYSTEMS FIRE ALARMS
SALES SERVICE INSTALLATION



Home of Tri-Rivers Color Weather Radar & Tri-
Rivers Expo Hall
HWY. 69 S. • P.O. Box 1360
632-6661 CAMERON



DENNY AND JACK
CLARK
REAL ESTATE - INSURANCE
605 N. WALNUT ST. (HWY. 69)
CAMERON, MISSOURI 64429
PHONE (816) 632-3150

Poland-Thompson Funeral Home

offering more in a nicer way

Jim Thompson - Kent Thompson - Kurt Thompson

MAXICARE HEALTH SERVICES

Maximum Care

Minimum Rates

HILLCREST MANOR
NURSING HOME
HAMILTON, MO 64644
Phone: 816-583-2119

SMITHVIEW MANOR
NURSING HOME
LAWSON, MO. 64062
Phone: 816-296-3269

CAMERON MANOR
NURSING HOME
CAMERON, MO. 64429
Phone: 816-632-7254

SARATOGA MANOR
RESIDENTIAL CARE
EXCELSIOR SPRINGS, MO.
Phone: 816-637-3177

MAXICARE HOME HEALTH
NURSING IN YOUR HOME
CAMERON - 632-6616
Serving 5 Counties

MAXICARE HOME MAKERS
Homemaking assistance
for Senior Citizens
WE CARE
Phone: 816-632-6616

**A FULL
SERVICE
BANK**



FARMERS STATE BANK

**OVER A 100 YEARS' SERVICE TO THE AREA
ESTABLISHED IN 1878**



124 E. 3rd - CAMERON
3rd & MAIN

9:00 - 3:00
MON - THURS

9:00 - 3:00
4:00 - 6:00
FRI

9:00 - 12:00
SAT



DRIVE-UP FACILITIES
416 N. WALNUT

8:30 - 3:30
MON -
THURS

8:30 - 3:00
4:00 - 6:00
FRI

632-6641

You can be an exchange student too!



Every year, more and more teenagers are discovering the benefits of spending some time studying abroad during their high school years — just like Outi Koistinen from Finland who spent this year at Cameron High.

Educational Foundation for Foreign Study offers you the chance to study in Europe, Canada or Australia. You choose which country you go to. Then we enroll you in a foreign high school and match you with a carefully selected host family.

If you would like to find out more about full-year, semester and summer programs abroad — or if you would be interested in hosting a foreign student — please call Hazel Meade at 253-9805 or contact EF Foundation toll free at 1-800-992-9479.

DAN GALLOWAY AGENCY

the cost of
higher education
is just that
— higher

And it's getting higher every year. We
can show you how to prepare for those
expenses through life insurance.
Call us today.

Get more out of life.

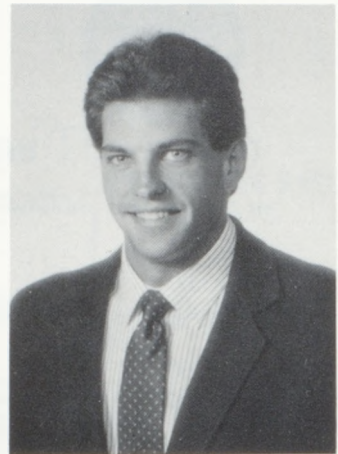

CAMERON, MO 64429
PHONE: 816-632-6586

FOR THOSE
SPECIAL FORMAL OCCASIONS,
SEE US FOR TUXEDO RENTALS.



-Special Student Discount-

Drimmin's

Shoes for the Family
CAMERON, MISSOURI

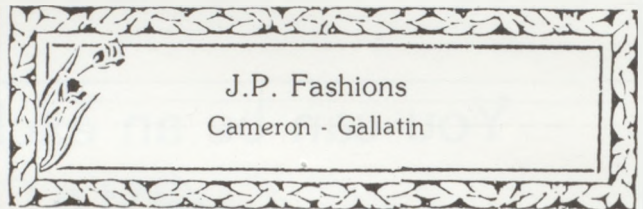

J.P. Fashions
Cameron - Gallatin

Missouri Federal Savings Bank
Member FSLIC
124 South Walnut • P.O. Box 350
Cameron, Missouri 64429
(816) 632-7272

Everything for the Builder or Do-It-Yourself

PORTER'S BUILDING CENTER
Complete Line of Lumber
Carpentry, Hardware, Roofing, Siding



920 West Grand Ave.
Cameron, Missouri 64429

Phone 816 632-6583

Designer's Touch
Hairstyling & Tanning Center
308 North Chestnut
Cameron, MO 64429
(816) 632-7512

Toni Green
Stylist

Brenda Smith
Stylist

"YOUR BUSINESS IS APPRECIATED"

On board Computers

Transmissions

OSBORN AUTO TRUCK AND TRACTOR REPAIR

R.R. 1
OSBORN, MO 64474

Carburetors

Fuel Injections

816-675-2276

JERRY OSBORN, OWNER

816-675-2277

ROGER OSBORN MANAGER

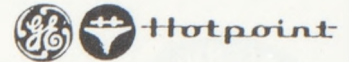

Connell True Value Hardware
222 EAST THIRD ST.
CAMERON, MO 64429

Boyd & Judy White
Owners

Bus. (816) 632-2414
Home (816) 632-3566



The CAMERON Savings & Loan Association

CAMERON, MO 64429	MARYVILLE, MO. 64468	MOUND CITY, MO 64470
123 East Third 816/632-2154	115 East Fourth 816/582-2196	521 State Street 816.442-3800

Loan Office:
Liberty, MO 64068
101 Clayview Drive Suite D
816/792-0011

A hometown friend.

MEMBER FSLIC

PIONEER Family Restaurant

Salad Bar
Buffet Bar

Open 7 Days A Week

5:00 AM — 10: PM

N. Walnut, Cameron
632-7541



LAND
IMPROVEMENT
CONTRACTORS



KOECHNER CONSTRUCTION CO.

Jerry Koechner

Rt. 4, Box 189

Cameron, Missouri 64429

Office: (816) 632-3881

Residence: (816) 632-2644

**PRINTING
OFFICE SUPPLIES** 632-2911

**Quality Printing &
Office Supply**
316 E. 2nd. • Cameron, Mo. 64429



Cindy Webb
Owner - Designer

Kellie Limb
Designer

303 North Cherry
Cameron, MO 64429

Phone
632-3922



*Ocker
Insurance
Inc.*

Charles R. Ocker
816-632-7225



COMPLETE
INSURANCE
SERVICE

P.O. Box 112
305 North Cherry
Cameron, MO 64429

CAMERON MEDICAL CLINIC

312 N. MAIN

PHONE 632-2139

CAMERON, MO 64429



Best
Wishes
Class of
'89

FRIDAY'S
SATURDAY'S

V
A
R
I
E
T
Y

S
T
O
R
E

212 E. 3rd Street
Cameron, Missouri 64429

Congratulations
Class of
89

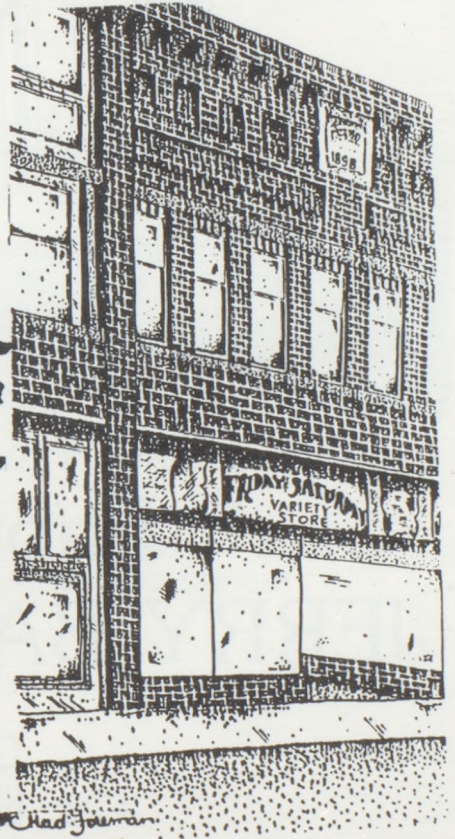

Best Wishes to
Cameron Schools
from
JB-LB Inc.

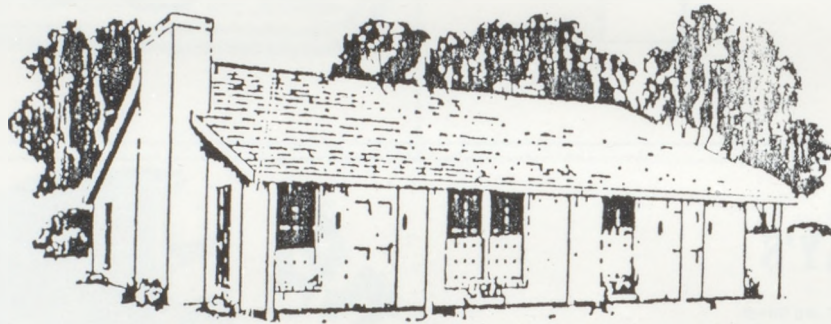

Phone 632-7248
JERRY BAKER INSURANCE

Cameron, Missouri
Car, business, house, and life



BEST WESTERN

Rambler

JUNCTION U.S. HIGHWAY 36-69

JUST OFF I-35

CAMERON, MISSOURI 64429

(816) 632-6571

INTERNATIONAL RESERVATIONS

TOLL FREE — 1-800-528-1234



Lee Auto & Tractor Supply

415 North Walnut

Cameron, Mo.

Phone 632-2127

Dean and Joyce Lee — Owners

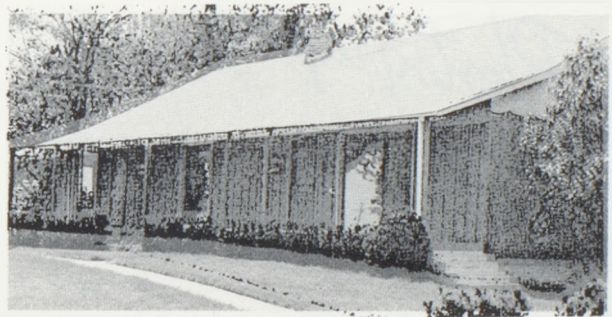

William F. Barker, D.D.S.

HIGHWAY 69 NORTH
CAMERON, MISSOURI 64429
TELEPHONE 632-7320



**IT'S A
GOOD TIME
FOR THE
GREAT TASTE[®]**

McDonald's of Cameron
I-35 & U.S. 36
Cameron, MO 64429



Photography
BY
Dean



OVER 18 YEARS OF

Distinctive Photography

816-632-7293

Cameron, MO



DIAMONDS — WATCHES — JEWELRY
Leibrandt Jewelry

Serving You Since 1873
CLASS RINGS

Charles A. Leibrandt
Phone; 816-632-3382

209 E. 3rd
Cameron, Mo.



Balloons and More

CRAFTS
ALL OCCASION CAKES
BRIDAL FLOWERS
AND
MUCH MORE

711 N. WALNUT
CAMERON, MO

PHONE
632-1683

CHS BOOSTERS
Caster's BBQ
Northland Cleaners
Orschelns

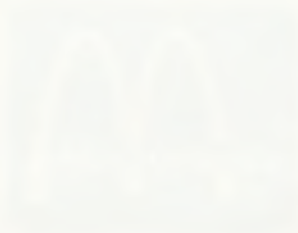

IT'S A
GOOD TIME
FOR THE
GREAT TASTE.

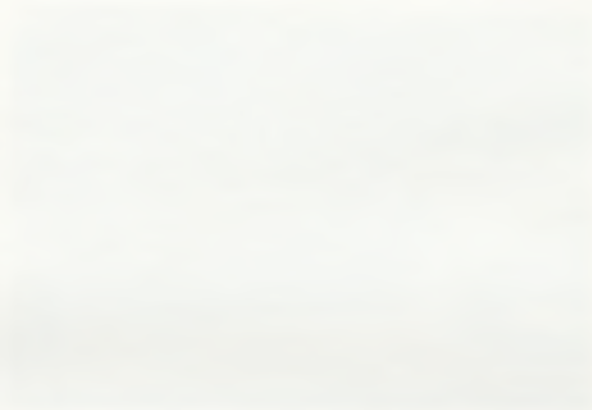

At home, in a restaurant,
or on the go,
AA is the perfect choice.

Perfectly
Blended

50th Anniversary
Celebration

AA is a registered trademark of AA. © 2000 AA. All rights reserved.









